

# KABUPATEN DOMPU DALAM ANGKA

*Dompu Regency In Figures*

# 2021



**BADAN PUSAT STATISTIK  
KABUPATEN DOMPU**



# KABUPATEN DOMPU DALAM ANGKA

*Dompus Regency In Figures*

# 2021



**XXXXX DALAM ANGKA**  
**YYYYY in Figures**  
**2021**

ISSN: ...

No. Publikasi/*Publication Number*: ...

Katalog /*Catalog*: ...

Ukuran Buku/*Book Size*: 14,8 cm x 21 cm

Jumlah Halaman/*Number of Pages* : ... + ... hal/*pages*

Naskah/*Manuscript*:

BPS XXXXX

*BPS-Statistics of YYYYY*

Penyunting/*Editor*:

BPS XXXXX

*BPS-Statistics of YYYYY*

Desain Kover/*Cover Design*:

Seksi Integrasi Pengolahan dan Diseminasi Statistik

*Section of Integration Processing and Statistics Dissemination*

Ilustrasi Kover/*Cover Illustration*:

.....

Diterbitkan oleh/*Published by*:

©BPS XXXXX/*BPS-Statistics of YYYYY*

Dicetak oleh/*Printed by*:

...

Dilarang mengumumkan, mendistribusikan, mengomunikasikan, dan/atau menggandakan sebagian atau seluruh isi buku ini untuk tujuan komersil tanpa izin tertulis dari Badan Pusat Statistik.

*Prohibited to announce, distribute, communicate, and/or copy part or all of this book for commercial purpose without permission from BPS-Statistics Indonesia.*

**PETA WILAYAH XXXXX**  
**MAP OF YYYYY**

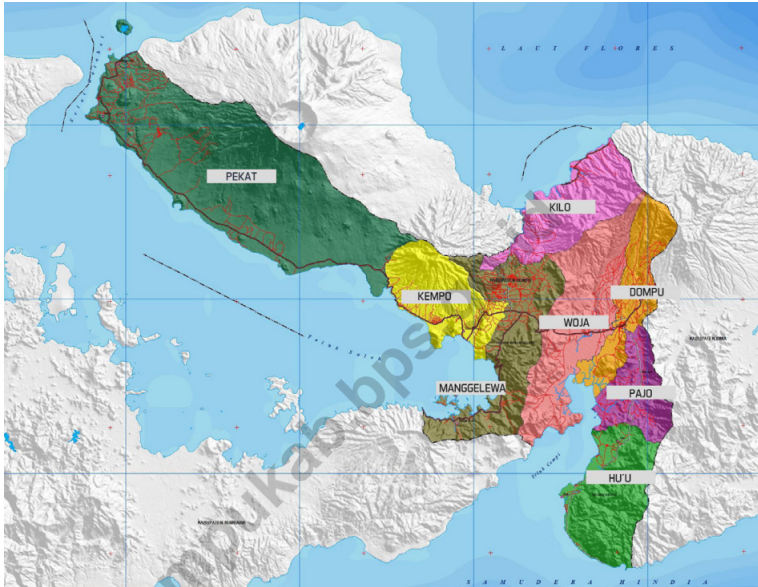



**KEPALA BPS Kabupaten Dompu**  
**CHIEF STATISTICIAN OF Dompu Regency**



**Ir. Peter Willem**







## KATA PENGANTAR

Kabupaten Dompu Dalam Angka 2021 merupakan publikasi tahunan yang diterbitkan oleh BPS Kabupaten Dompu. Disadari bahwa publikasi ini belum sepenuhnya memenuhi harapan pihak pemakai data khususnya para perencana,

namun diharapkan dapat membantu melengkapi penyusunan rencana pembangunan di Kabupaten Dompu.

Publikasi ini dapat terwujud berkat kerja sama dan bantuan dari berbagai pihak baik instansi pemerintah maupun swasta. Kepada semua pihak yang telah

memberikan bantuan disampaikan penghargaan dan terima kasih yang sebesar

–besarnya.

Walaupun publikasi ini telah disiapkan sebaik-baiknya, namun disadari masih ada kekurangan dan kesalahan yang terjadi. Untuk perbaikan publikasi ini, tanggapan dan saran yang bersifat konstruktif dari para pemakai sangat diharapkan.

Dompu , Februari 2021

Kepala BPS

Kabupaten Dompu



**Ir. Peter Willem**



## PREFACE

*Dompu Regency in Figures 2021 is an annual publication written by BPS Regency of Dompu. Honestly, this publication has not perfect yet and has not filled the user's hope, especially for the planners yet, but hopely it can help to equip compilation of development planning in Dompu regency.*

*This comprehensive publication has been made possible with the assistance and contribution from several governmental institutions and private organizations. To all parties who have been involved in the preparation of this publication, I would like to express my sincerest appreciation and gratitude.*

*Comments and constructive suggestions for the improvement of this publication are always welcome.*

*Dompu , February 2021*

*Chief Statistician*

*Dompu Regency*



**Ir. Peter Willem**

## DAFTAR ISI / CONTENTS

	Halaman <i>Page</i>
Kata Pengantar/ <i>Preface</i> .....	vii
Daftar Isi/ <i>Contents</i> .....	ix
Daftar Tabel/ <i>List of Tables</i> .....	xi
Daftar Gambar/ <i>List of Figures</i> .....	xxv
Daftar Singkatan/ <i>List of Abbreviations</i> .....	xxix
Statistik Kunci/ <i>Key Statistics</i> .....	xxxii
1. Geografi dan Iklim/ <i>Geography and Climate</i> .....	1
2. Pemerintahan/ <i>Government</i> .....	15
3. Penduduk dan Ketenagakerjaan/ <i>Population and Employment</i> .....	35
4. Sosial dan Kesejahteraan Rakyat/ <i>Social and Welfare</i> .....	49
5. Pertanian, Kehutanan, Peternakan, dan Perikanan/ <i>Agriculture, Forestry, Livestock, and Fishery</i> .....	101
6. Industri, Pertambangan, dan Energi/ <i>Industry, Mining, and Energy</i> .....	143
7. Pariwisata/ <i>Tourism</i> .....	153
8. Transportasi dan Komunikasi/ <i>Transportation and Communication</i> .....	161
9. Perbankan, Koperasi, dan Harga-harga/ <i>Banking, Cooperative, dan Prices</i> .....	173
10. Pengeluaran Penduduk/ <i>Population Expenditure</i> .....	183
11. Perdagangan/ <i>Trade</i> .....	193
12. Sistem Neraca Regional/ <i>System of Regional Accounts</i> .....	201
13. Perbandingan Antar Kabupaten/Kota/ <i>Regency/Municipal Comparison</i> .....	219



## DAFTAR TABEL/LIST OF TABLES

Halaman  
Page

<b>1.</b>	<b>GEOGRAFI DAN IKLIM/GEOGRAPHY AND CLIMATE</b>	
<b>1.1</b>	<b>KEADAAN GEOGRAFI</b>	
	<b>GEOGRAPHY CONDITION</b>	
1.1.1	Luas Daerah dan Jumlah Pulau Menurut Kecamatan di Kabupaten/Kota XXX, 2020 <i>Total Area and Number of Islands by Subdistrict in XXX Regency/Municipality, 2020</i> .....	8
1.1.2	Tinggi Wilayah dan Jarak ke Ibukota Kabupaten/Kota Menurut Kecamatan di Kabupaten/Kota XXX, 2020 <i>Altitude and Distance to the Capital of Regency/Municipality by Subdistrict in XXX Regency/Municipality, 2020</i> .....	10
<b>1.2</b>	<b>KEADAAN IKLIM</b>	
	<b>CLIMATE CONDITION</b>	
1.2.1	Pengamatan Unsur Iklim Menurut Bulan di Stasiun XXX, 2020 <i>Observation of Climate Elements By Months at XXX Station, 2020</i> .....	11
<b>2.</b>	<b>PEMERINTAHAN/GOVERNMENT</b>	
<b>2.1</b>	<b>WILAYAH ADMINISTRATIF</b>	
	<b>ADMINISTRATIVE AREA</b>	
2.1.1	Jumlah Desa <sup>1</sup> /Kelurahan Menurut Kecamatan di Kabupaten/Kota XXX, 2016–2020 <i>Number of Villages<sup>1</sup>/Kelurahan by Subdistrict in XXX Regency/Municipality, 2016–2020</i> .....	22
<b>2.2</b>	<b>DEWAN PERWAKILAN RAKYAT DAERAH</b>	
	<b>REGIONAL HOUSE OF REPRESENTATIVE</b>	
2.2.1	Jumlah Anggota Dewan Perwakilan Rakyat Daerah Menurut Partai Politik dan Jenis Kelamin di Kabupaten/Kota XXX, 2020 <i>Number of Regional House of Representatives's Members by Political Parties and Sex in XXX Regency/Municipality 2020</i> .....	23

**2.3 SUMBER DAYA MANUSIA**

**HUMAN RESOURCES**

2.3.1	Jumlah Pegawai Negeri Sipil Menurut Jabatan dan Jenis Kelamin di Kabupaten/Kota XXX, Desember 2019 dan Desember 2020 <i>Number of Civil Servants by Occupation and Sex in XXX Regency/Municipality, December 2019 dan December 2020</i> .....	24
2.3.2	Jumlah Pegawai Negeri Sipil Menurut Tingkat Pendidikan dan Jenis Kelamin di Kabupaten/Kota XXX, Desember 2019 dan Desember 2020 <i>Number of Civil Servants by Educational Level and Sex in XXX Regency/Municipality, Desember 2019 dan Desember 2020</i> .....	26
2.3.3	Jumlah Pegawai Negeri Sipil Menurut Tingkat Kepangkatan dan Jenis Kelamin di Kabupaten/Kota XXX, Desember 2019 dan Desember 2020 <i>Number of Civil Servants by Hierarchy and Sex in XXX Regency/Municipality, Desember 2019 dan Desember 2020</i> .....	28
<b>2.4</b>	<b>KEUANGAN PEMERINTAH</b>	
<b>GOVERNMENT FINANCE</b>		
2.4.1	Realisasi Pendapatan Pemerintah Kabupaten/Kota XXX Menurut Jenis Pendapatan (ribu rupiah), 2017–2020 <i>Actual XXX Regency/Municipal Government Revenues by Kind of Revenues (thousand rupiahs), 2017–2020</i> .....	30
2.4.2	Realisasi Belanja Pemerintah Kabupaten/Kota XXX Menurut Jenis Belanja (ribu rupiah), 2017–2020 <i>Actual XXX Regency/Municipal Government Expenditures by Kind of Expenditures (thousand rupiahs), 2017–2020</i> .....	32

<b>3.</b>	<b>PENDUDUK DAN KETENAGAKERJAAN/ POPULATION AND EMPLOYMENT</b>	
<b>3.1</b>	<b>PENDUDUK POPULATION</b>	
<b>3.1.1</b>	Penduduk, Laju Pertumbuhan Penduduk per Tahun, Distribusi Persentase Penduduk, Kepadatan Penduduk, Rasio Jenis Kelamin Penduduk Menurut Kecamatan <b>di Kabupaten/Kota XXX, 2020</b> <i>Population, Annual Population Growth Rate, Percentage Distribution of Population, Population Density, and Population Sex Ratio by Subdistrict in XXX Regency/Municipality, 2020</i> .....	42
<b>3.2</b>	<b>KETENAGAKERJAAN EMPLOYMENT</b>	
<b>3.2.1</b>	Jumlah Penduduk Berumur 15 Tahun Keatas Menurut Jenis Kegiatan Selama Seminggu yang Lalu dan Jenis Kelamin <b>di Kabupaten/Kota XXX, 2020</b> <i>Population Aged 15 Years and Over by Type of Activity During The Previous Week and Sex in XXX Regency/Municipality, 2020</i> .....	45
<b>3.2.2</b>	Penduduk Berumur 15 Tahun ke Atas Menurut Pendidikan Tertinggi yang Ditamatkan dan Jenis Kegiatan Selama Seminggu yang Lalu <b>di Kabupaten/Kota XXX, 2020</b> <i>Population 15 Years of Age and Over by Educational Attainment and Type of Activity During the Previous Week in XXX Regency/ Municipality, 2020</i> .....	46
<b>3.2.3</b>	Penduduk Berumur 15 Tahun Ke Atas yang Bekerja Selama Seminggu yang Lalu Menurut Status Pekerjaan Utama dan Jenis Kelamin <b>di Kabupaten/Kota XXX, 2020</b> <i>Population 15 Years of Age and Over who Worked During The Previous Week by Main Employment Status and Sex in XXX Regency/ Municipality, 2020</i> .....	48

**4. SOSIAL DAN KESEJAHTERAAN RAKYAT/SOCIAL AND WELFARE**

**4.1 PENDIDIKAN**

**EDUCATION**

4.1.1	Jumlah Sekolah, Guru, dan Murid Taman Kanak-Kanak (TK) di Bawah Kementerian Pendidikan dan Kebudayaan Menurut Kecamatan <b>di Kabupaten/Kota XXX</b> , 2019/2020 dan 2020/2021 <i>Number of Schools, Teachers, and Pupils in Kindergarten Under The Ministry of Education and Culture by Subdistrict in XXX Regency/ Municipality, 2019/2020 and 2020/2021</i> .....	56
4.1.2	Jumlah Sekolah, Guru, dan Murid Raudatul Athfal (RA) di Bawah Kementerian Agama Menurut Kecamatan <b>di Kabupaten/Kota XXX</b> , 2019/2020 dan 2020/2021 <i>Number of Schools, Teachers, and Pupils in Raudatul Athfal (RA) Under The Ministry of Religious Affairs by Subdistrict in XXX Regency/ Municipality, 2019/2020 and 2020/2021</i> .....	59
4.1.3	Jumlah Sekolah, Guru, dan Murid Sekolah Dasar (SD) di Bawah Kementerian Pendidikan dan Kebudayaan Menurut Kecamatan <b>di Kabupaten/Kota XXX</b> , 2019/2020 dan 2020/2021 <i>Number of Schools, Teachers, and Pupils in Primary Schools Under The Ministry of Education and Culture by Subdistrict in XXX Regency/ Municipality, 2019/2020 and 2020/2021</i> .....	60
4.1.4	Jumlah Sekolah, Guru, dan Murid Madrasah Ibtidaiyah (MI) di Bawah Kementerian Agama Menurut Kecamatan Menurut Kecamatan <b>di Kabupaten/Kota XXX</b> , 2019/2020 dan 2020/2021 <i>Number of Schools, Teachers, and Pupils in Madrasah Ibtidaiyah (MI) Under The Ministry of Religious Affairs by Subdistrict in XXX Regency/ Municipality, 2019/2020 and 2020/2021</i> .....	63
4.1.5	Jumlah Sekolah, Guru, dan Murid Sekolah Menengah Pertama (SMP) di Bawah Kementerian Pendidikan dan Kebudayaan Menurut Kecamatan <b>di Kabupaten/Kota XXX</b> , 2019/2020 dan 2020/2021 <i>Number of Schools, Teachers, and Pupils in Junior High Schools Under The Ministry of Education and Culture by Subdistrict in XXX Regency/ Municipality, 2019/2020 and 2020/2021</i> .....	66



4.1.6	<p>Jumlah Sekolah, Guru, dan Murid Madrasah Tsanawiyah (MTs) di Bawah Kementerian Agama Menurut Kecamatan <b>di Kabupaten/Kota XXX</b>, 2019/2020 dan 2020/2021  <i>Number of Schools, Teachers, and Pupils in Madrasah Tsanawiyah (MTs) Under The Ministry of Religious Affairs by Subdistrict in XXX Regency/Municipality, 2019/2020 and 2020/2021</i>.....</p>	69
4.1.7	<p>Jumlah Sekolah, Guru, dan Murid Sekolah Menengah Atas (SMA) di Bawah Kementerian Pendidikan dan Kebudayaan Menurut Kecamatan <b>di Kabupaten/Kota XXX</b>, 2019/2020 dan 2020/2021  <i>Number of Schools, Teachers, and Pupils in Senior High Schools Under The Ministry of Education and Culture by Subdistrict in XXX Regency/Municipality, 2019/2020 and 2020/2021</i>.....</p>	72
4.1.8	<p>Jumlah Sekolah, Guru, dan Murid Sekolah Menengah Kejuruan (SMK) di Bawah Kementerian Pendidikan dan Kebudayaan Menurut Kecamatan <b>di Kabupaten/Kota XXX</b>, 2019/2020 dan 2020/2021  <i>Number of Schools, Teachers, and Pupils in Vocational High Schools Under The Ministry of Education and Culture by Subdistrict in XXX Regency/Municipality, 2019/2020 and 2020/2021</i>.....</p>	75
4.1.9	<p>Jumlah Sekolah, Guru, dan Murid Madrasah Aliyah (MA) di Bawah Kementerian Agama Menurut Kecamatan <b>di Kabupaten/Kota XXX</b>, 2019/2020 dan 2020/2021  <i>Number of Schools, Teachers, and Pupils in Madrasah Aliyah (MA) Under the Ministry of Religious Affairs by Subdistrict in XXX Regency/Municipality, 2019/2020 and 2020/2021</i>.....</p>	78
4.1.10	<p>Jumlah Desa<sup>1</sup>/Kelurahan yang Memiliki Fasilitas Sekolah Menurut Kecamatan dan Tingkat Pendidikan <b>di Kabupaten/Kota XXX</b>, 2018–2020  <i>Number of Villages<sup>1</sup>/Kelurahan Having Educational Facilities by Subdistrict and Educational Level in XXX Regency/Municipality, 2018–2020</i>.....</p>	81
4.1.11	<p><b>Angka Partisipasi Murni (APM) dan Angka Partisipasi Kasar (APK) Menurut Jenjang Pendidikan di Kabupaten/Kota XXX, 2019 dan 2020</b>  <i>Net Participation Rates and Gross Participation Rates by Educational Level in XXX Regency/Municipality, 2019 and 2020</i>.....</p>	86

4.1.12	Persentase Penduduk Berumur 15 Tahun ke Atas yang Melek Huruf Menurut Kelompok Umur di <b>Kabupaten/Kota XXX</b> , 2019 dan 2020 <i>Percentage of Literate People Aged 15 Years and Over by Age Group in XXX Regency/Municipality, 2019 and 2020</i> .....	87
<b>4.2</b>	<b>KESEHATAN</b> ..... <b>HEALTH</b> .....	
4.2.1	Jumlah Desa <sup>1</sup> /Kelurahan Yang Memiliki Sarana Kesehatan Menurut Kecamatan di <b>Kabupaten/Kota XXX</b> , 2018–2020 <i>Number of Villages<sup>1</sup>/Kelurahan Having Health Facilities by Subdistrict in XXX Regency/Municipality, 2018–2020</i> .....	88
<b>4.3</b>	<b>AGAMA DAN SOSIAL LAINNYA</b> <b>RELIGION AND OTHER SOCIAL AFFAIRS</b>	
4.3.1	Jumlah Penduduk Menurut Kecamatan dan Agama yang Dianut di <b>Kabupaten/Kota XXX</b> , 2020 <i>Population by Subdistrict and Religion in XXX Regency/Municipality, 2020</i> .....	94
4.3.2	Jumlah Tempat Peribadatan Menurut Kecamatan di <b>Kabupaten/Kota XXX</b> , 2020 <i>Number of Places of Worship by Subdistrict in XXX Regency/Municipality, 2020</i> .....	95
4.3.3	Jumlah Desa <sup>1</sup> /Kelurahan yang Mengalami Bencana Alam <sup>2</sup> Menurut Kecamatan di <b>Kabupaten/Kota XXX</b> , 2014, 2018, dan 2019 <i>Number of Villages<sup>1</sup>/Kelurahan that Had Natural Disaster<sup>2</sup> by Subdistrict in XXX Regency/Municipality, 2014, 2018, dan 2019</i> .....	96
<b>4.4</b>	<b>KEMISKINAN</b> <b>POVERTY</b>	
4.4.1	Garis Kemiskinan, Jumlah, dan Persentase Penduduk Miskin di <b>Kabupaten/Kota XXX</b> , 2013–2020 <i>Poverty Line, Number, and Percentage of Poor People in XXX Regency/Municipality, 2013–2020</i> .....	99
4.4.2	Indeks Kedalaman Kemiskinan dan Indeks Keparahan Kemiskinan di <b>Kabupaten/Kota XXX</b> , 2013–2020 <i>Poverty Gap Index and Poverty Severity Index in XXX Regency/Municipality, 2013–2020</i> .....	100

<b>5.</b>	<b>PERTANIAN, KEHUTANAN, PETERNAKAN, DAN PERIKANAN/ AGRICULTURE, FORESTRY, LIVESTOCK, AND FISHERY</b>	
<b>5.1</b>	<b>HORTIKULTURA HORTICULTURE</b>	
5.1.1	Luas Panen Tanaman Sayuran Menurut Kecamatan dan Jenis Tanaman <b>di Kabupaten/Kota XXX</b> (ha), 2019 dan 2020 <i>Harvested Area of Vegetables by Subdistrict and Kind of Plant in XXX Regency/Municipality (ha), 2019 and 2020</i> .....	108
5.1.2	Produksi Tanaman Sayuran Menurut Kecamatan dan Jenis Tanaman <b>di Kabupaten/Kota XXX</b> (kuintal), 2019 dan 2020 <i>Production of Vegetables by Subdistrict and Kind of Plant in XXX Regency/Municipality (quintal), 2019 and 2020</i> .....	112
5.1.3	Luas Panen Tanaman Sayuran dan Buah-buahan Semusim Menurut Jenis Tanaman <b>di Kabupaten/Kota XXX</b> (ha), 2017–2020 <i>Harvested Area of Seasonal Vegetables and Fruits by Kind of Plant in XXX Regency/Municipality (ha), 2017–2020</i> .....	116
5.1.4	Produksi Tanaman Sayuran dan Buah-buahan Semusim Menurut Jenis Tanaman <b>di Kabupaten/Kota XXX</b> (kuintal), 2017–2020 <i>Production of Seasonal Vegetables and Fruits by Kind of Plant in XXX Regency/Municipality (quintal), 2017–2020</i> .....	117
5.1.5	Luas Panen Tanaman Biofarmaka Menurut Kecamatan dan Jenis Tanaman <b>di Kabupaten/Kota XXX</b> (m <sup>2</sup> ), 2019 dan 2020 <i>Harvested Area of Medicinal Plants by Subdistrict and Kind of Plant in XXX Regency/Municipality (m<sup>2</sup>), 2019 and 2020</i> .....	118
5.1.6	Produksi Tanaman Biofarmaka Menurut Kecamatan dan Jenis Tanaman <b>di Kabupaten/Kota XXX</b> (kg), 2019 and 2020 <i>Production of Medicinal Plants by Subdistrict and Kind of Plant in XXX Regency/Municipality (kg), 2019 and 2020</i> .....	120
5.1.7	Luas Panen Tanaman Biofarmaka Menurut Jenis Tanaman <b>di Kabupaten/Kota XXX</b> (m <sup>2</sup> ), 2017–2020 <i>Harvested Area of Medicinal Plants by Kind of Plant in XXX Regency/Municipality (m<sup>2</sup>), 2017–2020</i> .....	122

5.1.8	Produksi Tanaman Biofarmaka Menurut Jenis Tanaman <b>di Kabupaten/Kota XXX</b> (kg), 2017–2020 <i>Production of Medicinal Plants by Kind of Plant in XXX Regency/ Municipality (kg), 2017–2020.....</i>	123
5.1.9	Luas Panen Tanaman Hias Menurut Kecamatan dan Jenis Tanaman <b>di Kabupaten/Kota XXX</b> (m <sup>2</sup> ), 2019 and 2020 <i>Harvested Area of Ornamental Plants by Subdistrict and Kind of Plant in XXX Regency/Municipality (m<sup>2</sup>), 2019 and 2020.....</i>	124
5.1.10	Produksi Tanaman Hias Menurut Kecamatan dan Jenis Tanaman <b>di Kabupaten/Kota XXX</b> (tangkai), 2019 and 2020 <i>Production of Ornamental Plants by Subdistrict and Kind of Plant in XXX Regency/Municipality (stalks), 2019 and 2020.....</i>	126
5.1.11	Luas Panen Tanaman Hias Menurut Jenis Tanaman <b>di Kabupaten/Kota XXX</b> (m <sup>2</sup> ), 2017–2020 <i>Harvested Area of Ornamental Plants by Kind of Plant in XXX Regency/Municipality (m<sup>2</sup>), 2017–2020.....</i>	128
5.1.12	Produksi Tanaman Hias Menurut Jenis Tanaman <b>di Kabupaten/Kota XXX</b> (tangkai), 2017–2020 <i>Production of Ornamental Plants by Kind of Plant n XXX Regency/ Municipality (stalks), 2017–2020 .....</i>	129
5.1.13	Produksi Buah-buahan Menurut Kecamatan dan Jenis Tanaman <b>di Kabupaten/Kota XXX</b> (kuintal), 2019 and 2020 <i>Production of Fruits by Subdistrict and Kind of Plant in XXX Regency/ Municipality (kuintal), 2019 and 2020.....</i>	130
5.1.14	Produksi Buah–Buahan dan Sayuran Tahunan Menurut Jenis Tanaman <b>di Kabupaten/Kota XXX</b> (ton), 2017–2020 <i>Production of Annual Fruits and Vegetables by Kind of Plant in XXX Regency/Municipality (ton), 2017–2020 .....</i>	134
<b>5.2</b>	<b>PERKEBUNAN</b> <b>ESTATE CROPS</b>	
5.2.1	Luas Areal Tanaman Perkebunan Menurut Kecamatan dan Jenis Tanaman <b>di Kabupaten/Kota XXX</b> (ha), 2019 dan 2020 <i>Planted Area of Estate Crops by Subdistrict and Type of Crops in XXX Regency/Municipality (ha), 2019 and 2020.....</i>	135

5.2.2	Produksi Perkebunan Menurut Kecamatan dan Jenis Tanaman <b>di Kabupaten/Kota XXX</b> (ton), 2019 dan 2020 <i>Production of Estate by Subdistrict and Type of Crops in XXX Regency/ Municipality (ton), 2019 and 2020</i> .....	139
<b>6.</b>	<b>INDUSTRI, PERTAMBANGAN, DAN ENERGI/ INDUSTRY, MINING, AND ENERGY</b>	
6.1	Daya Terpasang, Produksi, dan Distribusi Listrik PT. PLN (Persero) pada Cabang/Ranting PLN Menurut Kecamatan <b>di Kabupaten/Kota XXX</b> , 2020 <i>Installed Electricity Power, Production, and Distribution of PT. PLN (Persero) at PLN Branch by Subdistrict in XXX Regency/Municipality, 2020</i> .....	150
6.2	Jumlah Pelanggan Listrik Menurut Kecamatan <b>di Kabupaten/Kota XXX</b> , 2016–2020 <i>Number of Electricity Customers by Subdistrict in XXX Regency/ Municipality, 2016–2020</i> .....	151
6.3	Jumlah Pelanggan dan Air yang Disalurkan Menurut Kecamatan <b>di Kabupaten/Kota XXX</b> , 2020 <i>Number of Customers and Distributed Water by Subdistrict in XXX Regency/Municipality, 2020</i> .....	152
<b>7.</b>	<b>PARIWISATA/TOURISM</b>	
7.1	Jumlah Rumah Makan/Restoran Menurut Kecamatan <b>di Kabupaten/Kota XXX</b> , 2017–2020 <i>Number of Restaurants by Subdistrict in XXX Regency/Municipality, 2017–2020</i> .....	160

<b>8.</b>	<b>TRANSPORTASI DAN KOMUNIKASI/ TRANSPORTATION AND COMMUNICATION</b>	
<b>8.1</b>	<b>TRANSPORTASI TRANSPORTATION</b>	
8.1.1	Panjang Jalan <sup>1</sup> Menurut Tingkat Kewenangan Pemerintahan di Kabupaten/Kota XXX (km), 2018–2020 <i>Length of Roads<sup>1</sup> by Level of Government Authority in XXX Regency/ Municipality (km), 2018–2020</i> .....	168
8.1.2	Panjang Jalan Menurut Jenis Permukaan Jalan di Kabupaten/Kota XXX (km), 2018–2020 <i>Length of Roads by Type of Road Surface in XXX Regency/ Municipality (km), 2018–2020</i> .....	169
8.1.3	Panjang Jalan Menurut Kondisi Jalan di Kabupaten/Kota XXX (km), 2018–2020 <i>Length of Roads by Condition of Roads in XXX Regency/Municipality (km), 2018–2020</i> .....	170
<b>8.2</b>	<b>KOMUNIKASI COMMUNICATION</b>	
8.2.1	Jumlah Kantor Pos Pembantu Menurut Kecamatan di Kabupaten/Kota XXX, 2017–2020 <i>Number of Post Offices Subsidiaries by Subdistrict in XXX Regency/ Municipality, 2017–2020</i> .....	171
<b>9.</b>	<b>PERBANKAN, KOPERASI, DAN HARGA-HARGA/ BANKING, COOPERATIVE, AND PRICES</b>	
9.1	Jumlah Koperasi Aktif Menurut Kecamatan di Kabupaten/Kota XXX, 2017–2020 <i>Number of Active Cooperative by Subdistrict in XXX Regency/ Municipality, 2017–2020</i> .....	180
9.2	Jumlah Koperasi Menurut Jenis Koperasi dan Kecamatan di Kabupaten/Kota XXX, 2020 <i>Number of Cooperative by Kind of Cooperative and Subdistrict in XXX Regency/Municipality, 2020</i> .....	181

<b>10.</b>	<b>PENGELUARAN PENDUDUK/POPULATION EXPENDITURE</b>	
10.1	Rata-rata Pengeluaran per Kapita Sebulan Menurut Kelompok Komoditas (rupiah) di Kabupaten/Kota XXX, 2019 dan 2020 <i>Monthly Average Expenditure per Capita by Commodity Group (rupiahs) in XXX Regency/Municipality, 2019 and 2020.....</i>	190
10.1	Persentase Pengeluaran per Kapita Sebulan Menurut Kelompok Komoditas di Kabupaten/Kota XXX, 2019 dan 2020 <i>Percentage of Monthly Expenditure per Capita by Commodity Group in XXX Regency/Municipality, 2019 and 2020.....</i>	191
10.3	Persentase Penduduk Menurut Golongan Pengeluaran Per Kapita Sebulan di Kabupaten/Kota XXX, 2020 <i>Percentage of Population by Per Capita Spending Group a Month in XXX Regency/Municipality, 2020.....</i>	192
<b>11.</b>	<b>PERDAGANGAN/TRADE</b>	
11.1	Jumlah Sarana Perdagangan Menurut Jenisnya di Kabupaten/Kota XXX, 2017–2020 <i>Number of Trading Facilities by Type of Facility in XXX Regency/Municipality, 2017–2020.....</i>	200
<b>12.</b>	<b>SISTEM NERACA REGIONAL/SYSTEM OF REGIONAL ACCOUNTS</b>	
12.1.	Produk Domestik Regional Bruto Atas Dasar Harga Berlaku Menurut Lapangan Usaha di Kabupaten/Kota XXX (miliar rupiah), 2016–2020 <i>Gross Regional Domestic Product at Current Market Prices by Industry in XXX Regency/Municipality (billion rupiahs), 2016–2020.....</i>	208
12.2	Produk Domestik Regional Bruto Atas Dasar Harga Konstan 2010 Menurut Lapangan Usaha di Kabupaten/Kota XXX (miliar rupiah), 2016–2020 <i>Gross Regional Domestic Product at 2010 Constant Market Prices by Industry in XXX Regency/Municipality (billion rupiahs), 2016–2020 .....</i>	210

12.3	Distribusi Persentase Produk Domestik Regional Bruto Atas Dasar Harga Berlaku Menurut Lapangan Usaha di Kabupaten/Kota XXX, 2016–2020 <i>Percentage Distribution of Gross Regional Domestic Product at Current Market Prices by Industry in XXX Regency/Municipality, 2016–2020</i> .....	212
12.4	Laju Pertumbuhan Produk Domestik Regional Bruto Atas Dasar Harga Konstan 2010 Menurut Lapangan Usaha di Kabupaten/Kota XXX (persen), 2017–2020 <i>Growth Rate of Gross Regional Domestic Product at 2010 Constant Market Prices by Industry in XXX Regency/Municipality (percent), 2017–2020</i> .....	214
12.5	Produk Domestik Regional Bruto Atas Dasar Harga Berlaku Menurut Jenis Pengeluaran di Kabupaten/Kota XXX (miliar rupiah), 2016–2020 <i>Gross Regional Domestic Product at Current Market Prices by Type of Expenditure in XXX Regency/Municipality (billion rupiahs), 2016–2020</i> .....	216
12.6	Produk Domestik Regional Bruto Atas Dasar Harga Konstan 2010 Menurut Jenis Pengeluaran di Kabupaten/Kota XXX (miliar rupiah), 2016–2020 <i>Gross Regional Domestic Product at 2010 Constant Market Prices by Type of Expenditure in XXX Regency/Municipality (billion rupiahs), 2016–2020</i> .....	217
<b>13.</b>	<b>PERBANDINGAN ANTAR KABUPATEN/ KOTA/ REGENCY/MUNICIPAL COMPARISON</b>	
13.1	Jumlah Penduduk Menurut Kabupaten/ Kota di Provinsi XXX (ribu), 2016–2020 <i>Population by Regency/Municipality in XXX Province (thousand), 2016–2020</i> .....	226
13.2	Laju Pertumbuhan Produk Domestik Regional Bruto Atas Dasar Harga Konstan 2010 Menurut Kabupaten/Kota di Provinsi XXX (persen), 2016–2020 <i>Rate of Growth of Gross Regional Domestic Products at Constant 2010 Prices by Regency/Municipality in XXX Province (percent), 2016–2020</i> .....	227



13.3	Jumlah Penduduk Miskin Menurut Kabupaten/ Kota di Provinsi XXX (ribu), 2016–2020 <i>Number of Poor Population by Regency/Municipality in XXX Province (thousand), 2016–2020.....</i>	228
13.4	Indeks Pembangunan Manusia Menurut Kabupaten/Kota di Provinsi XXX, 2016–2020 <i>Human Development Index by Regency/Municipality in XXX Province, 2016–2020.....</i>	229

<https://dompukab.bps.go.id>



## DAFTAR GAMBAR/LIST OF FIGURES

		Halaman <i>Page</i>
1.1	Luas Daerah menurut Kecamatan (%), 2020 <i>Area of Subdistrict (%), 2020</i> .....	6
1.2	... ..	7
2.1	Luas Daerah menurut Kecamatan (%), 2020 <i>Area of Subdistrict (%), 2020</i> .....	20
2.2	... ..	21
3.1	Luas Daerah menurut Kecamatan (%), 2020 <i>Area of Subdistrict (%), 2020</i> .....	40
3.2	... ..	41
4.1	Luas Daerah menurut Kecamatan (%), 2020 <i>Area of Subdistrict (%), 2020</i> .....	54
4.2	... ..	55
5.1	Luas Daerah menurut Kecamatan (%), 2020 <i>Area of Subdistrict (%), 2020</i> .....	106
5.2	... ..	107
6.1	Luas Daerah menurut Kecamatan (%), 2020 <i>Area of Subdistrict (%), 2020</i> .....	149
6.2	... ..	150
7.1	Luas Daerah menurut Kecamatan (%), 2020 <i>Area of Subdistrict (%), 2020</i> .....	159
7.2	... ..	160

	Halaman Page
8.1 Luas Daerah menurut Kecamatan (%), 2020 <i>Area of Subdistrict (%), 2020</i> .....	167
8.2 ... .....	168
9.1 Luas Daerah menurut Kecamatan (%), 2020 <i>Area of Subdistrict (%), 2020</i> .....	179
9.2 ... .....	180
10.1 Luas Daerah menurut Kecamatan (%), 2020 <i>Area of Subdistrict (%), 2020</i> .....	189
10.2 ... .....	190
11.1 Luas Daerah menurut Kecamatan (%), 2020 <i>Area of Subdistrict (%), 2020</i> .....	199
11.2 ... .....	200
12.1 Luas Daerah menurut Kecamatan (%), 2020 <i>Area of Subdistrict (%), 2020</i> .....	207
12.2 ... .....	208
13.1 Luas Daerah menurut Kecamatan (%), 2020 <i>Area of Subdistrict (%), 2020</i> .....	225
13.2 ... .....	226

## PENJELASAN UMUM/EXPLANATORY NOTES

Tanda-tanda, satuan-satuan, dan lain-lainnya yang digunakan dalam publikasi ini adalah sebagai berikut:

*Symbols, measurement units, and acronyms which are used in this publication, are as follows:*

### 1. TANDA-TANDA/SYMBOLS

Data tidak tersedia/Data not available .....	: ...
Tidak ada atau nol /Null or zero .....	: -
Data dapat diabaikan/Data negligible .....	: 0
Tanda decimal/Decimal point .....	: ,
Data tidak dapat ditampilkan/Not applicable .....	: NA
Angka estimasi/Estimated figures .....	: e
Angka diperbaiki/Revised figures .....	: r
Angka sementara/Preliminary figures .....	: x
Angka sangat sementara/Very preliminary figures .....	: xx
Angka sangat sangat sementara/Very very preliminary figures .....	: xxx

### 2. SATUAN/UNITS

barel/barrel .....	: 158,99 liter/litres = 1/6,2898 m <sup>3</sup>
hektar (ha)/hectare (ha) .....	: 10 000 m <sup>2</sup>
kilometer (km)/kilometres (km) .....	: 1 000 meter/meters (m)
knot/knot .....	: 1,8523 km/jam (km/hour)
kuintal/quintal .....	: 100 kg
KWh .....	: 1 000 Watt hour
MWh .....	: 1 000 KWh
liter (untuk beras)/litre (for rice) .....	: 0,80 kg
MMSCF .....	: 1/35,3 m <sup>3</sup>
metrik ton (m.ton)/metric ton (m. ton) .....	: 0,98421 long ton = 1 000 kg
ons/ounce .....	: 28,31 gram/grams
ton .....	: 1 000 kg

Satuan lain: buah, dus, butir, helai/lembar, kaleng, batang, pulsa, ton kilometer (ton-km), jam, menit, persen (%).

*Other units: unit, pack, pieces, sheet, tin, pulse, ton-kilometres(ton-km), hour, minute, percent (%).*

Perbedaan angka di belakang koma disebabkan oleh pembulatan angka.

*The difference in decimal numbers is caused by rounding.*



## DAFTAR SINGKATAN/ LIST OF ABBREVIATIONS

SI	: Stasiun Iklim
SIMPK	: Stasiun Meteorologi Pertanian Khusus
t.t	: Tempat tidur
BCG	: Bacillus Calmette Guerin
DPT	: Difteri, Pertusis, Tetanus
TT	: Tetanus Toxoid
IOT	: Industri Obat Tradisional/ <i>Traditional Medicine Industry</i>
IKOT	: Industri Kecil Obat Tradisional/ <i>Traditional Medicine Small</i>
Alkes	: Alat kesehatan/ <i>Health Kits</i>
PKRT	: Perbekalan Kesehatan Rumah tangga/ <i>Household Health Logistics</i>
Kompl	: Komplemen/ <i>Complement</i>
IRTP	: Industri Pangan Produksi Rumah Tangga/ <i>Foods Home Industry</i>
PBF	: Pedagang Besar Farmasi/ <i>Pharmacy Whole-seller</i>
GFK	: Gudang Farmasi Kab/Kota/Regency/ <i>Municipality Pharmacy Warehouse</i>
RB	: Rumah Bersalin/ <i>Delivery House</i>
Pustu	: Puskesmas pembantu/ <i>Auxiliary Public Health Center</i>
BP	: Balai Pengobatan/ <i>Polyclinic</i>
TPS	: Tempat Pembuangan Sementara / <i>landfill</i>
Jamkesmas	: Jaminan kesehatan masyarakat miskin/ <i>Poor public health insurance</i>
PJKMU	: Program Jaminan Kesehatan Masyarakat Umum
SIUP	: Surat Ijin Usaha Perdagangan/ <i>Trading Permission Letter</i>
TDP	: Tanda Daftar Perusahaan/ <i>Company Registration Identity</i>
API	: Angka Pengenal Importir/ <i>Importer's Identity Number</i>





## Statistik Kunci, 2018–2020

### Key Statistics, 2018–2020

Rincian/Description	Satuan/Unit	2018	2019	2020
(1)	(2)	(3)	(4)	(5)
<b>SOSIAL/SOCIAL</b>				
Penduduk <sup>1</sup> /Population <sup>1</sup>	juta/million			
Laju Pertumbuhan Penduduk <sup>1</sup> /Population Growth <sup>1</sup>	%			
Angka Harapan Hidup <sup>1-e</sup> /Life Expectancy Rate <sup>1</sup>	tahun/years			
Angka Melek Huruf Usia 15+/Literacy Rate Aged 15+	%			
Tingkat Partisipasi Angkatan Kerja -TPAK <sup>2,3</sup> Labour Force Participation Rate-LFPR <sup>2,3</sup>	%			
Tingkat Pengangguran Terbuka-TPT <sup>2</sup> Unemployment Rate-UR <sup>2</sup>	%			
Penduduk Miskin <sup>4</sup> /Poor People <sup>4</sup>	juta/million			
Persentase Penduduk Miskin <sup>4</sup> Percentage of Poor People <sup>4</sup>	%			
Indeks Pembangunan Manusia-IPM <sup>5</sup> Human Development Index <sup>5</sup>	—			
<b>EKONOMI/ECONOMIC</b>				
Produk Domestik Regional Bruto (PDRB) Harga Berlaku <sup>6</sup> Gross Regional Domestic Bruto (GRDP) at Current Price <sup>6</sup>	triliun rupiah trillion rupiahs			
Laju Pertumbuhan Ekonomi <sup>8</sup> /Economic Growth <sup>7</sup>	%			
PDRB Per Kapita Harga Berlaku <sup>6,8</sup> Per Capita of GRDP at Current Price <sup>6,8</sup>	juta rupiah million rupiahs			

- Catatan/Notes: <sup>1</sup> Hasil proyeksi penduduk Indonesia 2010–2035 (pertengahan tahun/Juni)/The result of Indonesia population projection 2010–2035 (mid year/June)
- <sup>2</sup> Kondisi Agustus/Condition at August
- <sup>3</sup> Menggunakan penimbang hasil proyeksi penduduk tahun 2010–2035/Weighted by the 2010–2035 population projection
- <sup>4</sup> Kondisi Maret/Condition at March
- <sup>5</sup> Sejak tahun 2010, IPM dihitung dengan metode baru. Komponen IPM metode baru adalah angka harapan hidup saat lahir, harapan lama sekolah, rata-rata lama sekolah, dan pengeluaran per kapita/Since 2010, HDI was calculated using new method. New HDI component are life expectancy at birth, expected years of schooling, means years of schooling, and expenditure per capita
- <sup>6</sup> Mulai tahun 2010 mengadopsi System of National Account 2008 (SNA 2008)/Since 2010 is in line with System of National Account 2008 (SNA 2008)
- <sup>7</sup> Menggunakan tahun dasar 2010 (2010=100)/Using 2010 base year (2010=100)
- <sup>8</sup> Menggunakan proyeksi penduduk berdasarkan hasil SP2010/Using population projection based on SP2010





**BAB**  
CHAPTER  
**01**

**GEOGRAFI DAN IKLIM**  
— GEOGRAPHY AND CLIMATE —



**PENJELASAN TEKNIS**

1. Secara astronomis, Kabupaten Dompu terletak antara 1170 42' – 1180 30' Bujur Timur dan 50 54' – 80 04' Lintang Selatan.
2. Berdasarkan posisi geografisnya, Kabupaten Dompu memiliki batas-batas: Utara – Laut Flores dan Kabupaten Bima; Selatan – Laut Indonesia; Barat – Kabupaten Sumbawa; Timur – Kabupaten Bima.
3. Luas wilayah Kabupaten Dompu 2.324,55 km<sup>2</sup> dengan ketinggian kota berkisar antara 15 - 62 meter di atas permukaan laut. Luas tersebut termasuk Pulau Satonda seluas 472 ha sesuai SK Gubernur KDH Tk. I Nusa Tenggara Barat tanggal 26 Desember 1995 No. 678 Tahun 1995 tentang Penetapan Kedudukan Pulau Satonda yang menyatakan bahwa Pulau Satonda, termasuk dalam wilayah Kabupaten Dompu Secara Geografis, Kabupaten Dompu terletak diantara 1170 42' - 1180 30' Bujur Timur dan 50 54' - 80 04' Lintang Selatan, dengan batas wilayah sebagai berikut:

Sebelah Utara	:	
Laut Flores dan Kabupaten Bima	:	
Sebelah Selatan	:	
Laut	:	Indonesia
Sebelah Timur	:	
Kabupaten	:	Bima
Sebelah Barat	:	
Kab.	:	Sumbawa

**TECHNICAL NOTES**

1. *Lorem ipsum dolor sit amet, consectetur adipiscing elit, sed diam nonummy nibh euismod tincidunt ut laoreet dolore magna aliquam erat volutpat. Ut wisi enim ad minim veniam, quis nostrud exerci tation ullamcorper suscipit lobortis nisl ut aliquip ex ea commodo consequat. Duis autem vel eum iriure dolor in hendrerit in vulputate velit esse molestie consequat, vel illum dolore eu feugiat nulla facilisis at vero eros et accumsan et iusto odio dignissim qui blandit praesent luptatum zzril delenit augue duis dolore te feugait nulla facilisi.*
2. *Lorem ipsum dolor sit amet, consectetur adipiscing elit, sed diam nonummy nibh euismod tincidunt ut laoreet dolore magna aliquam erat volutpat. Ut wisi enim ad minim veniam, quis nostrud exerci tation ullamcorper suscipit lobortis nisl ut aliquip ex ea commodo consequat. Duis autem vel eum iriure dolor in hendrerit in vulputate velit esse molestie consequat, vel illum dolore eu feugiat nulla facilisis at vero eros et accumsan et iusto odio dignissim qui blandit praesent luptatum zzril delenit augue duis dolore te feugait nulla facilisi.*
3. *Lorem ipsum dolor sit amet, consectetur adipiscing elit, sed*

Luas wilayah Kabupaten Dompu 2.324,55 km<sup>2</sup> dengan ketinggian kota berkisar antara 15 - 62 meter di atas permukaan laut. Luas tersebut termasuk Pulau Satonda seluas 472 ha sesuai SK Gubernur KDH Tk. I Nusa Tenggara Barat tanggal 26 Desember 1995 No. 678 Tahun 1995 tentang Penetapan Kedudukan Pulau Satonda yang menyatakan bahwa Pulau Satonda, termasuk dalam wilayah Kabupaten Dompu.

Daratan Kabupaten Dompu dialiri oleh 122 sungai yang pada umumnya dimanfaatkan untuk pengairan lahan pertanian masing-masing di :

Kecamatan Hu'u	: 8	sungai
Kecamatan Pajo	: 3	sungai
Kecamatan Dompu	: 1	sungai
Kecamatan Woja	: 4	sungai
Kecamatan Kilo	: 10	sungai
Kecamatan Kempo	: 8	sungai
Kecamatan Manggalewa:		
3		sungai
Kecamatan Pekat	: 85	sungai

Daerah Kabupaten Dompu beriklim tropis, dipengaruhi oleh 2 musim yaitu musim hujan dan musim kemarau. Curah hujan tahun 2018 yang terjadi di Kabupaten Dompu merata untuk semua kecamatan dan meningkat dibandingkan tahun lalu, dimana Kecamatan Dompu memiliki curah hujan tertinggi dengan

*diam nonummy nibh euismod tincidunt ut laoreet dolore magna aliquam erat volutpat. Ut wisi enim ad minim veniam, quis nostrud exerci tation ullamcorper suscipit lobortis nisl ut aliquip ex ea commodo consequat. Duis autem vel eum iriure dolor in hendrerit in vulputate velit esse molestie consequat, vel illum dolore eu feugiat nulla facilisis at vero eros et accumsan et iusto odio dignissim qui blandit praesent luptatum zzril delenit augue duis dolore te feugait nulla facilisi.*

4. *Lorem ipsum dolor sit amet, consectetur adipiscing elit, sed diam nonummy nibh euismod tincidunt ut laoreet dolore magna aliquam erat volutpat. Ut wisi enim ad minim veniam, quis nostrud exerci tation ullamcorper suscipit lobortis nisl ut aliquip ex ea commodo consequat. Duis autem vel eum iriure dolor in hendrerit in vulputate velit esse molestie consequat, vel illum dolore eu feugiat nulla facilisis at vero eros et accumsan et iusto odio dignissim qui blandit praesent luptatum zzril delenit augue duis dolore te feugait nulla facilisi.*

**ULASAN**

Lorem ipsum dolor sit amet, consectetur adipiscing elit, sed diam nonummy nibh euismod tincidunt ut laoreet dolore magna aliquam erat volutpat. Ut wisi enim ad minim veniam, quis nostrud exerci tation ullamcorper suscipit lobortis nisl ut aliquip ex ea commodo consequat. Duis autem vel eum iriure dolor in hendrerit in vulputate velit esse molestie consequat, vel illum dolore eu feugiat nulla facilisis at vero eros et accumsan et iusto odio dignissim qui blandit praesent luptatum zzril delenit augue dui dolore te feugait nulla facilisi.

Lorem ipsum dolor sit amet, consectetur adipiscing elit, sed diam nonummy nibh euismod tincidunt ut laoreet dolore magna aliquam erat volutpat. Ut wisi enim ad minim veniam, quis nostrud exerci tation ullamcorper suscipit lobortis nisl ut aliquip ex ea commodo consequat. Duis autem vel eum iriure dolor in hendrerit in vulputate velit esse molestie consequat, vel illum dolore eu feugiat nulla facilisis at vero eros et accumsan et iusto odio dignissim qui blandit praesent luptatum zzril delenit augue dui dolore te feugait nulla facilisi.

Lorem ipsum dolor sit amet, consectetur adipiscing elit, sed.

**DESCRIPTION**

*Lorem ipsum dolor sit amet, consectetur adipiscing elit, sed diam nonummy nibh euismod tincidunt ut laoreet dolore magna aliquam erat volutpat. Ut wisi enim ad minim veniam, quis nostrud exerci tation ullamcorper suscipit lobortis nisl ut aliquip ex ea commodo consequat. Duis autem vel eum iriure dolor in hendrerit in vulputate velit esse molestie consequat, vel illum dolore eu feugiat nulla facilisis at vero eros et accumsan et iusto odio dignissim qui blandit praesent luptatum zzril delenit augue dui dolore te feugait nulla facilisi.*

*Lorem ipsum dolor sit amet, consectetur adipiscing elit, sed diam nonummy nibh euismod tincidunt ut laoreet dolore magna aliquam erat volutpat. Ut wisi enim ad minim veniam, quis nostrud exerci tation ullamcorper suscipit lobortis nisl ut aliquip ex ea commodo consequat. Duis autem vel eum iriure dolor in hendrerit in vulputate velit esse molestie consequat, vel illum dolore eu feugiat nulla facilisis at vero eros et accumsan et iusto odio dignissim qui blandit praesent luptatum zzril delenit augue dui dolore te feugait nulla facilisi.*

*Lorem ipsum dolor sit amet, consectetur adipiscing elit, sed.*

**Gambar** 1.1 **Luas Daerah menurut Kecamatan (%), 2020**  
**Figures** **Area of Subdistrict (%), 2020**



Gambar 1.1

Sumber/Source : ....



**Gambar** 1.2  
**Figures**

**Jarak dari Ibukota Kabupaten/Kota ke Ibukota Provinsi di Provinsi Jawa Tengah (km), 2020**  
***Distance between Regency/Municipality Capital and Province Capital in Jawa Tengah Province (km), 2020***

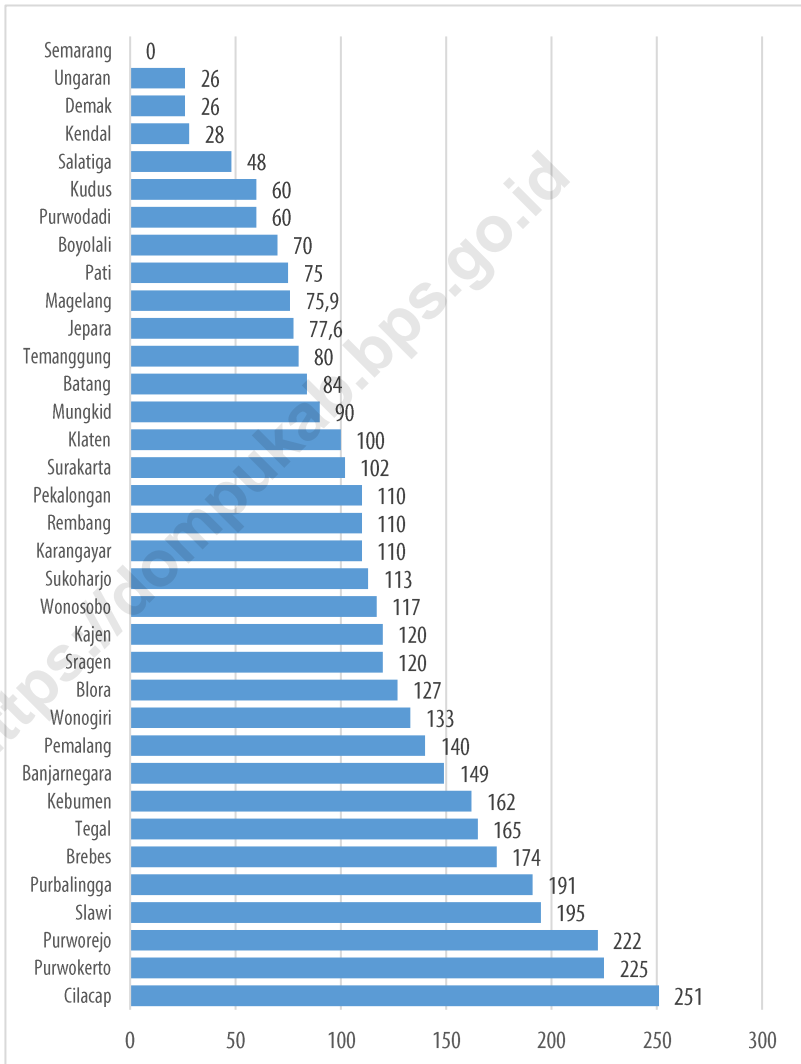

Sumber/Source : Kanwil Badan Pertanahan Nasional Provinsi Jawa Tengah/National Landagency Council of Jawa Tengah Province

## 1.1 KEADAAN GEOGRAFI GEOGRAPHY CONDITION

**Tabel** 1.1.1 **Luas Daerah dan Jumlah Pulau Menurut Kecamatan di Kabupaten Dompu, 2020**  
**Table** 1.1.1 **Total Area and Number of Islands by Subdistrict in Dompu Regency, 2020**

Kecamatan Subdistrict	Ibukota Kecamatan Capital of Subdistrict	Luas Total Area (km <sup>2</sup> /sq.km)
(1)	(2)	(3)
Hu'u	Rasabou	186,50
Pajo	Ranggo	135,32
Dompu	Bada	223,27
Woja	Montabaru	301,16
Kilo	Malaju	235,00
Kempo	Kempo	191,67
Mangelewa	Soriutu	176,46
Pekat	Pekat	875,17
<b>Kabupaten Dompu</b>	<b>Kecamatan Dompu</b>	<b>2 324,55</b>

Lanjutan Tabel/*Continued Table* 1.1.1

<b>Kecamatan Subdistrict</b>	<b>Persentase terhadap Luas Kabupaten Percentage to Regency Area</b>	<b>Jumlah Pulau Number of Islands</b>
(1)	(4)	(5)
Hu'u	8,02	–
Pajo	5,85	1
Dompu	9,60	–
Woja	12,96	–
Kilo	10,11	–
Kempo	8,25	3
Mangelewa	7,59	9
Pekat	37,65	1
<b>Kabupaten Dompu</b>	<b>100,00</b>	<b>14</b>

Catatan/*Note*: ...Sumber/*Source*: ...

**Tabel** 1.1.2 **Tinggi Wilayah dan Jarak ke Ibukota Kabupaten Menurut Kecamatan di Kabupaten Dompu, 2020**  
**Altitude and Distance to the Capital of Regency by Subdistrict in Dompu Regency, 2020**

Kecamatan Subdistrict	Tinggi Wilayah (mdpl) Altitude (m a.s.l)	Jarak ke Ibukota Kabupaten Distance to the Capital of Regency
(1)	(2)	(3)
Hu'u	25	25,00
Pajo	62	6,00
Dompu	50	1,00
Woja	50	5,00
Kilo	15	67,00
Kempo	20	32,00
Manggelewa	20	17,00
Pekat	20	124,00
<b>Kabupaten Dompu</b>	<b>20</b>	<b>...</b>

Catatan/Note: ...

Sumber/Source: ...

## 1.2 KEADAAN IKLIM CLIMATE CONDITION

**Tabel** 1.2.1 **Pengamatan Unsur Iklim Menurut Bulan di Stasiun  
Klimatologi Lombok Barat, 2020**  
*Observation of Climate Elements By Months at West  
Lombok Climatology Station, 2020*

Bulan Month	Suhu/Temperature (°C)			Kelembaban/Humidity (%)		
	Minimum	Rata-rata Average	Maksimum Maximum	Minimum	Rata-rata Average	Maksimum Maximum
(1)	(2)	(3)	(4)	(5)	(6)	(7)
Januari/January	23.00	29.62	33.80	53.00	74.72	97.00
Februari/February	22.30	29.29	33.40	58.00	77.50	98.00
Maret/March	22.20	28.77	33.80	57.00	80.20	100.00
April/April	22.40	29.32	33.60	56.00	76.47	97.00
Mei/May	22.80	29.17	33.80	55.00	76.83	97.00
Juni/June	19.20	28.39	32.60	55.00	75.58	95.00
Juli/July	18.80	27.70	32.20	53.00	74.08	97.00
Agustus/August	18.40	27.93	33.40	51.00	73.09	97.00
September/September	20.20	29.12	34.40	46.00	71.89	97.00
Oktober/October	20.80	28.85	33.40	55.00	77.02	98.00
November/November	21.80	29.36	35.20	53.00	78.13	98.00
Desember/December	22.40	28.57	34.00	58.00	79.93	98.00

Lanjutan Tabel/*Continued Table 1.2.1*

Bulan Month	Kecepatan Angin (m/det) Wind Velocity (m/sec)			Tekanan Udara/Atmospheric Pressure (mb)		
	Minimum	Rata-rata Average	Maksimum Maximum	Minimum	Rata-rata Average	Maksimum Maximum
(1)	(8)	(9)	(10)	(11)	(12)	(13)
Januari/January	calm	2.16	9.77	999.00	1003.23	1007.80
Februari/February	calm	2.17	8.23	999.20	1003.86	1008.10
Maret/March	calm	1.52	5.66	1000.10	1003.87	1009.20
April/April	calm	1.47	8.23	1001.40	1004.27	1008.90
Mei/May	calm	1.57	7.20	999.70	1004.13	1008.30
Juni/June	calm	1.82	5.66	1001.00	1005.11	1008.20
Juli/July	calm	2.31	5.66	1001.80	1004.88	1008.30
Agustus/August	calm	2.08	9.26	1001.80	1005.32	1009.50
September/September	calm	2.30	6.17	1001.70	1004.89	1009.90
Oktober/October	calm	2.01	6.17	1000.10	1003.84	1010.20
November/November	calm	1.67	10.29	999.90	1003.51	1009.00
Desember/December	calm	2.11	9.26	998.60	1001.89	1008.00

Lanjutan Tabel/*Continued Table 1.2.1*

<b>Bulan Month</b>	<b>Jumlah Curah Hujan Number of Precipitation (mm)</b>	<b>Jumlah Hari Hujan (hari) Number of Rainy Days (day)</b>	<b>Penyinaran Matahari Duration of Sunshine (%)</b>
(1)	(14)	(15)	(16)
Januari/January	182.20	17	97.46
Februari/February	150.80	14	96.16
Maret/March	273.50	23	74.11
April/April	214.10	17	91.29
Mei/May	173.60	14	87.90
Juni/June	37.70	7	100.00
Juli/July	13.30	8	100.00
Agustus/August	65.90	10	100.00
September/September	51.50	10	100.00
Oktober/October	213.20	16	87.58
November/November	281.90	18	89.22
Desember/December	203.70	24	55.81

Catatan/Note: ...

Sumber/Source: ...





The background of the entire page is a repeating pattern of light orange line-art icons of classical buildings with columns and pediments. A white rounded rectangle is positioned in the upper center, containing the chapter title.

**BAB**  
CHAPTER  
**02**

**PEMERINTAHAN**  
*GOVERNMENT*

---



**PENJELASAN TEKNIS**

1. Lorem ipsum dolor sit amet, consectetur adipiscing elit, sed diam nonummy nibh euismod tincidunt ut laoreet dolore magna aliquam erat volutpat. Ut wisi enim ad minim veniam, quis nostrud exerci tation ullamcorper suscipit lobortis nisl ut aliquip ex ea commodo consequat. Duis autem vel eum iriure dolor in hendrerit in vulputate velit esse molestie consequat, vel illum dolore eu feugiat nulla facilisis at vero eros et accumsan et iusto odio dignissim qui blandit praesent luptatum zzril delenit augue duis dolore te feugait nulla facilisi.
2. Lorem ipsum dolor sit amet, consectetur adipiscing elit, sed diam nonummy nibh euismod tincidunt ut laoreet dolore magna aliquam erat volutpat. Ut wisi enim ad minim veniam, quis nostrud exerci tation ullamcorper suscipit lobortis nisl ut aliquip ex ea commodo consequat. Duis autem vel eum iriure dolor in hendrerit in vulputate velit esse molestie consequat, vel illum dolore eu feugiat nulla facilisis at vero eros et accumsan et iusto odio dignissim qui blandit praesent luptatum zzril delenit augue duis dolore te feugait nulla facilisi.
3. Lorem ipsum dolor sit amet, consectetur adipiscing elit, sed

**TECHNICAL NOTES**

1. *Lorem ipsum dolor sit amet, consectetur adipiscing elit, sed diam nonummy nibh euismod tincidunt ut laoreet dolore magna aliquam erat volutpat. Ut wisi enim ad minim veniam, quis nostrud exerci tation ullamcorper suscipit lobortis nisl ut aliquip ex ea commodo consequat. Duis autem vel eum iriure dolor in hendrerit in vulputate velit esse molestie consequat, vel illum dolore eu feugiat nulla facilisis at vero eros et accumsan et iusto odio dignissim qui blandit praesent luptatum zzril delenit augue duis dolore te feugait nulla facilisi.*
2. *Lorem ipsum dolor sit amet, consectetur adipiscing elit, sed diam nonummy nibh euismod tincidunt ut laoreet dolore magna aliquam erat volutpat. Ut wisi enim ad minim veniam, quis nostrud exerci tation ullamcorper suscipit lobortis nisl ut aliquip ex ea commodo consequat. Duis autem vel eum iriure dolor in hendrerit in vulputate velit esse molestie consequat, vel illum dolore eu feugiat nulla facilisis at vero eros et accumsan et iusto odio dignissim qui blandit praesent luptatum zzril delenit augue duis dolore te feugait nulla facilisi.*
3. *Lorem ipsum dolor sit amet, consectetur adipiscing elit, sed*

diam nonummy nibh euismod tincidunt ut laoreet dolore magna aliquam erat volutpat. Ut wisi enim ad minim veniam, quis nostrud exerci tation ullamcorper suscipit lobortis nisl ut aliquip ex ea commodo consequat. Duis autem vel eum iriure dolor in hendrerit in vulputate velit esse molestie consequat, vel illum dolore eu feugiat nulla facilisis at vero eros et accumsan et iusto odio dignissim qui blandit praesent luptatum zzril delenit augue duis dolore te feugait nulla facilisi.

4. Lorem ipsum dolor sit amet, consectetur adipiscing elit, sed diam nonummy nibh euismod tincidunt ut laoreet dolore magna aliquam erat volutpat. Ut wisi enim ad minim veniam, quis nostrud exerci tation ullamcorper suscipit lobortis nisl ut aliquip ex ea commodo consequat. Duis autem vel eum iriure dolor in hendrerit in vulputate velit esse molestie consequat, vel illum dolore eu feugiat nulla facilisis at vero eros et accumsan et iusto odio dignissim qui blandit praesent luptatum zzril delenit augue duis dolore te feugait nulla facilisi.

*diam nonummy nibh euismod tincidunt ut laoreet dolore magna aliquam erat volutpat. Ut wisi enim ad minim veniam, quis nostrud exerci tation ullamcorper suscipit lobortis nisl ut aliquip ex ea commodo consequat. Duis autem vel eum iriure dolor in hendrerit in vulputate velit esse molestie consequat, vel illum dolore eu feugiat nulla facilisis at vero eros et accumsan et iusto odio dignissim qui blandit praesent luptatum zzril delenit augue duis dolore te feugait nulla facilisi.*

4. *Lorem ipsum dolor sit amet, consectetur adipiscing elit, sed diam nonummy nibh euismod tincidunt ut laoreet dolore magna aliquam erat volutpat. Ut wisi enim ad minim veniam, quis nostrud exerci tation ullamcorper suscipit lobortis nisl ut aliquip ex ea commodo consequat. Duis autem vel eum iriure dolor in hendrerit in vulputate velit esse molestie consequat, vel illum dolore eu feugiat nulla facilisis at vero eros et accumsan et iusto odio dignissim qui blandit praesent luptatum zzril delenit augue duis dolore te feugait nulla facilisi.*

**ULASAN**

Lorem ipsum dolor sit amet, consectetur adipiscing elit, sed diam nonummy nibh euismod tincidunt ut laoreet dolore magna aliquam erat volutpat. Ut wisi enim ad minim veniam, quis nostrud exerci tation ullamcorper suscipit lobortis nisl ut aliquip ex ea commodo consequat. Duis autem vel eum iriure dolor in hendrerit in vulputate velit esse molestie consequat, vel illum dolore eu feugiat nulla facilisis at vero eros et accumsan et iusto odio dignissim qui blandit praesent luptatum zzril delenit augue dui dolore te feugait nulla facilisi.

Lorem ipsum dolor sit amet, consectetur adipiscing elit, sed diam nonummy nibh euismod tincidunt ut laoreet dolore magna aliquam erat volutpat. Ut wisi enim ad minim veniam, quis nostrud exerci tation ullamcorper suscipit lobortis nisl ut aliquip ex ea commodo consequat. Duis autem vel eum iriure dolor in hendrerit in vulputate velit esse molestie consequat, vel illum dolore eu feugiat nulla facilisis at vero eros et accumsan et iusto odio dignissim qui blandit praesent luptatum zzril delenit augue dui dolore te feugait nulla facilisi.

Lorem ipsum dolor sit amet, consectetur adipiscing elit, sed.

**DESCRIPTION**

*Lorem ipsum dolor sit amet, consectetur adipiscing elit, sed diam nonummy nibh euismod tincidunt ut laoreet dolore magna aliquam erat volutpat. Ut wisi enim ad minim veniam, quis nostrud exerci tation ullamcorper suscipit lobortis nisl ut aliquip ex ea commodo consequat. Duis autem vel eum iriure dolor in hendrerit in vulputate velit esse molestie consequat, vel illum dolore eu feugiat nulla facilisis at vero eros et accumsan et iusto odio dignissim qui blandit praesent luptatum zzril delenit augue dui dolore te feugait nulla facilisi.*

*Lorem ipsum dolor sit amet, consectetur adipiscing elit, sed diam nonummy nibh euismod tincidunt ut laoreet dolore magna aliquam erat volutpat. Ut wisi enim ad minim veniam, quis nostrud exerci tation ullamcorper suscipit lobortis nisl ut aliquip ex ea commodo consequat. Duis autem vel eum iriure dolor in hendrerit in vulputate velit esse molestie consequat, vel illum dolore eu feugiat nulla facilisis at vero eros et accumsan et iusto odio dignissim qui blandit praesent luptatum zzril delenit augue dui dolore te feugait nulla facilisi.*

*Lorem ipsum dolor sit amet, consectetur adipiscing elit, sed.*

**Gambar** 2.1 **Luas Daerah menurut Kecamatan (%), 2020**  
**Figures** *Area of Subdistrict (%), 2020*



Sumber/Source : ...

**Gambar** 2.2 ...  
**Figures** ...



Gambar 2.2

Sumber/Source : ...

## 2.1 WILAYAH ADMINISTRATIF ADMINISTRATIVE AREA

**Tabel** 2.1.1 Jumlah Desa<sup>1</sup>/Kelurahan Menurut Kecamatan di Kabupaten Dompu, 2016–2020  
**Table** 2.1.1 Number of Villages<sup>1</sup>/Kelurahan by Subdistrict in Dompu Regency, 2016–2020

Kecamatan Subdistrict	2016	2017	2018	2019	2020
(1)	(2)	(3)	(4)	(5)	(6)
Hu'u	8	8	8	8	8
Pajo	6	6	6	6	6
Dompu	15	15	15	15	15
Woja	14	14	14	14	14
Kilo	6	6	6	6	6
Kempo	8	8	8	8	8
Manggelewa	12	12	12	12	12
Pekat	12	12	12	12	12
<b>Kabupaten Dompu</b>	<b>81</b>	<b>81</b>	<b>81</b>	<b>81</b>	<b>81</b>

Catatan/Note: <sup>1</sup>Termasuk Unit Permukiman Transmigrasi (UPT)/Include Transmigration Settlement Unit  
Sumber/Source: Peraturan Kepala Badan Pusat Statistik Nomor 1 Tahun 2020 Tanggal 5 Februari 2020 tentang Perubahan Atas Peraturan Kepala Badan Pusat Statistik Nomor 3 Tahun 2019 tentang Kode dan Nama Wilayah Kerja Statistik Tahun 2019/Chief Statistician Regulation Number 1/2020, February 5 2020, as a revision of Chief Statistician Regulation Number 3 of 2019 on Code and Name of Regional Level of Data Collection.



## 2.2 DEWAN PERWAKILAN RAKYAT DAERAH REGIONAL HOUSE OF REPRESENTATIVE

**Tabel 2.2.1** Jumlah Anggota Dewan Perwakilan Rakyat Daerah Menurut Partai Politik dan Jenis Kelamin di Kabupaten Dompu, 2020  
*Number of Regional House of Representatives's Members by Political Parties and Sex in Dompu Regency 2020*

Partai Politik <i>Political Parties</i>	Laki-laki <i>Male</i>	Perempuan <i>Female</i>	Jumlah <i>Total</i>
(1)	(2)	(3)	(4)
Partai Nasional Demokrat	4	-	4
Partai Kebangkitan Bangsa	3	1	4
Partai Gerindra	4	-	4
Partai Persatuan Pembangunan	3	-	3
Partai Golkar	3	-	3
Partai Demokrat	3	-	3
Partai Hanura	2	-	2
PDI-P	-	1	1
Partai Bulan Bintang	1	1	2
Partai Keadilan Sejahtera	2	-	2
Partai Berkarya	1	-	1
Partai Amanat Nasional	1	-	1
<b>Kabupaten Dompu</b>	<b>27</b>	<b>3</b>	<b>30</b>

Catatan/Note: ...

Sumber/Source: ...

## 2.3 SUMBER DAYA MANUSIA HUMAN RESOURCES

**Tabel 2.3.1** Jumlah Pegawai Negeri Sipil Menurut Jabatan dan Jenis Kelamin di Kabupaten Dompu, Desember 2019 dan Desember 2020  
*Number of Civil Servants by Occupation and Sex in Dompu Regency, December 2019 dan December 2020*

Jabatan <i>Occupation</i>	2019		Jumlah <i>Total</i>
	Laki-laki <i>Male</i>	Perempuan <i>Female</i>	
(1)	(2)	(3)	(4)
<b>Fungsional Tertentu</b> <i>Specific Functional</i>	1 156	1 637	2 793
<b>Fungsional Umum</b> <i>Staf General Functional</i>	928	396	1 324
<b>Struktural/Structural</b>	513	220	733
Eselon V/5th Echelon	–	–	–
Eselon IV/4th Echelon	355	193	548
Eselon III/3rd Echelon	133	23	156
Eselon II/2nd Echelon	25	4	29
Eselon I/1st Echelon	–	–	–
<b>Jumlah/Total</b>	<b>3 110</b>	<b>2 473</b>	<b>5 583</b>

Lanjutan Tabel/*Continued Table 2.3.1*

Jabatan <i>Occupation</i>	2020		Jumlah <i>Total</i>
	Laki-laki <i>Male</i>	Perempuan <i>Female</i>	
(1)	(5)	(6)	(7)
<b>Fungsional Tertentu</b> <i>Specific Functional</i>	119	1 667	2 791
<b>Fungsional Umum</b> <i>Staf General Functional</i>	857	359	1 216
<b>Struktural/Structural</b>	504	240	744
Eselon V/5th Echelon	0	0	0
Eselon IV/4th Echelon	347	210	557
Eselon III/3rd Echelon	129	27	156
Eselon II/2nd Echelon	28	3	31
Eselon I/1st Echelon	0	0	0
<b>Jumlah/Total</b>	<b>2 480</b>	<b>2 266</b>	<b>4 746</b>

Catatan/*Note*: ...Sumber/*Source*: ...

**Tabel**  
**Table** 2.3.2

**Jumlah Pegawai Negeri Sipil Menurut Tingkat Pendidikan dan Jenis Kelamin di Kabupaten Dompu, Desember 2019 dan Desember 2020**  
**Number of Civil Servants by Educational Level and Sex in Dompu Regency, Desember 2019 dan Desember 2020**

Tingkat Pendidikan <i>Educational Level</i>	2019		
	Laki-laki <i>Male</i>	Perempuan <i>Female</i>	Jumlah <i>Total</i>
(1)	(2)	(3)	(4)
Sampai dengan SD <i>Up to Primary School</i>	47	2	49
SMP/Sederajat <i>General Vocational Junior High School</i>	75	8	83
SMA/Sederajat <i>General/Vocational Senior High School</i>	869	484	1 353
Diploma I, II/Akta I, II <i>Diploma I, II/Akta I, II</i>	246	254	500
Diploma III/Akta III/Sarjana Muda <i>Diploma III/Akta III/Bachelor</i>	141	380	521
Tingkat Sarjana/Doktor/Ph.D <i>University Graduates</i>	1 219	1 125	2 344
<b>Jumlah/Total</b>	<b>2 597</b>	<b>2 253</b>	<b>4 850</b>

Lanjutan Tabel/*Continued Table 2.3.2*

Tingkat Pendidikan <i>Educational Level</i>	2020		
	Laki-laki <i>Male</i>	Perempuan <i>Female</i>	Jumlah <i>Total</i>
(1)	(2)	(3)	(4)
Sampai dengan SD <i>Up to Primary School</i>	39	2	41
SMP/Sederajat <i>General Vocational Junior High School</i>	66	8	74
SMA/Sederajat <i>General/Vocational Senior High School</i>	781	421	1 202
Diploma I, II/Akta I, II <i>Diploma I, II/Akta I, II</i>	158	163	321
Diploma III/Akta III/Sarjana Muda <i>Diploma III/Akta III/Bachelor</i>	149	426	575
Tingkat Sarjana/Doktor/Ph.D <i>University Graduates</i>	1 287	1 246	2 334
<b>Jumlah/Total</b>	<b>2 480</b>	<b>2 266</b>	<b>4 746</b>

Catatan/Note: ...

Sumber/Source: ...

**Tabel**  
**Table** 2.3.3

**Jumlah Pegawai Negeri Sipil Menurut Tingkat  
Kepangkatan dan Jenis Kelamin di Kabupaten Dompu,  
Desember 2019 dan Desember 2020**  
*Number of Civil Servants by Hierarchy and Sex in Dompu  
Regency, Desember 2019 dan Desember 2020*

Pangkat/Golongan/Ruang Hierarchy	2019		
	Laki-laki Male	Perempuan Female	Jumlah Total
(1)	(2)	(3)	(4)
1. I/A (Juru Muda)	5	–	5
2. I/B (Juru Muda Tingkat I)	12	–	12
3. I/C (Juru)	18	6	24
4. I/D (Juru Tingkat I)	38	3	41
<b>Golongan I/Range I</b>	73	9	82
5. II/A (Pengatur Muda)	109	91	200
6. II/B (Pengatur Muda Tingkat I)	145	38	183
7. II/C (Pengatur)	301	190	491
8. II/D (Pengatur Tingkat I)	183	97	280
<b>Golongan II/Range II</b>	738	416	1 154
9. III/A (Penata Muda)	253	325	578
10. III/B (Penata Muda Tingkat I)	308	369	677
11. III/C (Penata)	268	299	567
12. III/D (Penata Tingkat I)	409	402	811
<b>Golongan III/Range III</b>	1 238	1 395	2 633
13. IV/A (Pembina)	363	307	670
14. IV/B (Pembina Tingkat I)	155	122	277
15. IV/C (Pembina Utama Muda)	29	4	33
16. IV/D (Pembina Utama Madya)	1	–	1
17. IV/E (Pembina Utama)	–	–	–
<b>Golongan IV/Range IV</b>	548	433	981
<b>Jumlah/Total</b>	<b>2 597</b>	<b>2 253</b>	<b>4 850</b>

Lanjutan Tabel/*Continued Table 2.3.3*

Pangkat/Golongan/Ruang <i>Hierarchy</i>	2020		
	Laki-laki <i>Male</i>	Perempuan <i>Female</i>	Jumlah <i>Total</i>
	(1)	(5)	(6)
1. I/A (Juru Muda)	2	0	2
2. I/B (Juru Muda Tingkat I)	14	0	14
3. I/C (Juru)	11	2	13
4. I/D (Juru Tingkat I)	32	7	39
<b>Golongan I/Range I</b>	59	9	68
5. II/A (Pengatur Muda)	37	12	49
6. II/B (Pengatur Muda Tingkat I)	68	93	261
7. II/C (Pengatur)	213	134	341
8. II/D (Pengatur Tingkat I)	237	170	407
<b>Golongan II/Range II</b>	555	409	1 058
9. III/A (Penata Muda)	351	375	726
10. III/B (Penata Muda Tingkat I)	271	361	632
11. III/C (Penata)	258	311	569
12. III/D (Penata Tingkat I)	410	407	817
<b>Golongan III/Range III</b>	1 290	1 454	2 744
13. IV/A (Pembina)	379	263	542
14. IV/B (Pembina Tingkat I)	169	128	297
15. IV/C (Pembina Utama Muda)	28	3	31
16. IV/D (Pembina Utama Madya)	0	0	0
17. IV/E (Pembina Utama)	0	0	0
<b>Golongan IV/Range IV</b>	576	394	870
<b>Jumlah/Total</b>	<b>2 480</b>	<b>2 266</b>	<b>4 746</b>

Catatan/*Note*: ...Sumber/*Source*: ...

## 2.4 KEUANGAN PEMERINTAH GOVERNMENT FINANCE

**Tabel 2.4.1** Realisasi Pendapatan Pemerintah Kabupaten Dompu Menurut Jenis Pendapatan (ribu rupiah), 2017–2020  
**Table 2.4.1** Actual Dompu Regency Government Revenues by Kind of Revenues (thousand rupiahs), 2017–2020

Jenis Pendapatan/Kind of Revenues	2017	2018
(1)	(2)	(3)
<b>1. Pendapatan Asli Daerah (PAD)/Regional Revenue</b>	na	na
1.1 Pajak Daerah/Regional Tax	na	na
1.2 Retribusi Daerah/Regional Retribution	na	na
1.3 Hasil Perusahaan Milik Daerah dan Pengelolaan Kekayaan Daerah yang Dipisahkan/Regional-Owned Company Revenue and Separated Management of Regional Wealth	na	na
1.4 Lain-lain PAD yang Sah/Other Regional Revenue	na	na
<b>2. Dana Perimbangan/Balance Funds</b>	na	na
2.1 Bagi Hasil Pajak/Tax Sharing Revenue	na	na
2.2 Bagi Hasil Bukan Pajak/Sumber Daya Alam/Non-Tax Sharing Revenue/Natural Resources	na	na
2.3 Dana Alokasi Umum/General Allocation Fund	na	na
2.4 Dana Alokasi Khusus/Special Allocation Fund	na	na
<b>3. Lain-lain Pendapatan yang Sah/Other Revenue</b>	na	na
3.1 Pendapatan Hibah/Grant	na	na
3.2 Dana Darurat/Emergency Fund	na	na
3.3 Dana Bagi Hasil Pajak dari Provinsi dan Pemerintah Daerah Lainnya/Tax Sharing Revenue from Provincial and Other Regional Governments	na	na
3.4 Dana Penyesuaian dan Otonomi Daerah/Regional Adjustment and Autonomy Fund	na	na
3.5 Bantuan Keuangan dari Provinsi atau Pemerintah Daerah Lainnya/Financial Assistance from Provincial or Other Regional Governments	na	na
3.6 Lainnya/Others	na	na
<b>Jumlah/Total</b>	<b>na</b>	<b>na</b>



Lanjutan Tabel/*Continued Table 2.4.1*

Jenis Pendapatan/ <i>Kind of Revenues</i>	2019	2020
(1)	(4)	(5)
<b>1. Pendapatan Asli Daerah (PAD)/<i>Regional Revenue</i></b>	na	na
1.1 Pajak Daerah/ <i>Regional Tax</i>	na	na
1.2 Retribusi Daerah/ <i>Regional Retribution</i>	na	na
1.3 Hasil Perusahaan Milik Daerah dan Pengelolaan Kekayaan Daerah yang Dipisahkan/ <i>Regional-Owned Company Revenue and Separated Management of Regional Wealth</i>	na	na
1.4 Lain-lain PAD yang Sah/ <i>Other Regional Revenue</i>	na	na
<b>2. Dana Perimbangan/<i>Balance Funds</i></b>	na	na
2.1 Bagi Hasil Pajak/ <i>Tax Sharing Revenue</i>	na	na
2.2 Bagi Hasil Bukan Pajak/Sumber Daya Alam/ <i>Non-Tax Sharing Revenue/Natural Resources</i>	na	na
2.3 Dana Alokasi Umum/ <i>General Allocation Fund</i>	na	na
2.4 Dana Alokasi Khusus/ <i>Special Allocation Fund</i>	na	na
<b>3. Lain-lain Pendapatan yang Sah/<i>Other Revenue</i></b>	na	na
3.1 Pendapatan Hibah/ <i>Grant</i>	na	na
3.2 Dana Darurat/ <i>Emergency Fund</i>	na	na
3.3 Dana Bagi Hasil Pajak dari Provinsi dan Pemerintah Daerah Lainnya/ <i>Tax Sharing Revenue from Provincial and Other Regional Governments</i>	na	na
3.4 Dana Penyesuaian dan Otonomi Daerah/ <i>Regional Adjustment and Autonomy Fund</i>	na	na
3.5 Bantuan Keuangan dari Provinsi atau Pemerintah Daerah Lainnya/ <i>Financial Assistance from Provincial or Other Regional Governments</i>	na	na
3.6 Lainnya/ <i>Others</i>	na	na
<b>Jumlah/<i>Total</i></b>	<b>na</b>	<b>na</b>

Catatan/*Note*: ...Sumber/*Source*: ...

**Tabel**  
**Table** 2.4.2**Realisasi Belanja Pemerintah Kabupaten Dompu Menurut Jenis Belanja (ribu rupiah), 2017–2020**  
**Actual Dompu Regency Government Expenditures by Kind of Expenditures (thousand rupiahs), 2017–2020**

Jenis Pendapatan <i>Kind of Revenues</i>	2017	2017
(1)	(2)	(3)
<b>1. Belanja Tidak Langsung/<i>Indirect Expenditures</i></b>	na	na
1.1 Belanja Pegawai/ <i>Personnel Expenditures</i>	na	na
1.2 Belanja Bunga/ <i>Interest Expenditures</i>	na	na
1.3 Belanja Subsidi/ <i>Subsidies Expenditures</i>	na	na
1.4 Belanja Hibah/ <i>Grant Expenditures</i>	na	na
1.5 Belanja Bantuan Sosial/ <i>Social Aid Expenditures</i>	na	na
1.6 Belanja Bagi Hasil/ <i>Sharing Fund Expenditure</i>	na	na
1.7 Belanja Bantuan Keuangan/ <i>Financial Aids Expenditures</i>	na	na
1.8 Belanja Tidak Terduga/ <i>Unpredicted Expenditures</i>	na	na
<b>2. Belanja Langsung/<i>Direct Expenditures</i></b>	na	na
2.1 Belanja Pegawai/ <i>Personnel Expenditures</i>	na	na
2.2 Belanja Barang dan Jasa/ <i>Goods and Services Expenditures</i>	na	na
2.3 Belanja Modal/ <i>Capital Expenditure</i>	na	na
<b>Jumlah/<i>Total</i></b>	<b>na</b>	<b>na</b>

Lanjutan Tabel/*Continued Table 2.4.2*

<b>Jenis Pendapatan</b> <b><i>Kind of Revenues</i></b>	<b>2018</b>	<b>2020</b>
(1)	(4)	(5)
<b>1. Belanja Tidak Langsung/<i>Indirect Expenditures</i></b>	na	na
1.1 Belanja Pegawai/ <i>Personnel Expenditures</i>	na	na
1.2 Belanja Bunga/ <i>Interest Expenditures</i>	na	na
1.3 Belanja Subsidi/ <i>Subsidies Expenditures</i>	na	na
1.4 Belanja Hibah/ <i>Grant Expenditures</i>	na	na
1.5 Belanja Bantuan Sosial/ <i>Social Aid Expenditures</i>	na	na
1.6 Belanja Bagi Hasil/ <i>Sharing Fund Expenditure</i>	na	na
1.7 Belanja Bantuan Keuangan/ <i>Financial Aids Expenditures</i>	na	na
1.8 Belanja Tidak Terduga/ <i>Unpredicted Expenditures</i>	na	na
<b>2. Belanja Langsung/<i>Direct Expenditures</i></b>	na	na
2.1 Belanja Pegawai/ <i>Personnel Expenditures</i>	na	na
2.2 Belanja Barang dan Jasa/ <i>Goods and Services Expenditures</i>	na	na
2.3 Belanja Modal/ <i>Capital Expenditure</i>	na	na
<b>Jumlah/<i>Total</i></b>	<b>na</b>	<b>na</b>

Catatan/*Note*: ...Sumber/*Source*: ...



# BAB

CHAPTER

# 03

## PENDUDUK DAN KETENAGAKERJAAN

POPULATION AND EMPLOYMENT



**PENJELASAN TEKNIS**

1. Lorem ipsum dolor sit amet, consectetur adipiscing elit, sed diam nonummy nibh euismod tincidunt ut laoreet dolore magna aliquam erat volutpat. Ut wisi enim ad minim veniam, quis nostrud exerci tation ullamcorper suscipit lobortis nisl ut aliquip ex ea commodo consequat. Duis autem vel eum iriure dolor in hendrerit in vulputate velit esse molestie consequat, vel illum dolore eu feugiat nulla facilisis at vero eros et accumsan et iusto odio dignissim qui blandit praesent luptatum zzril delenit augue duis dolore te feugait nulla facilisi.
2. Lorem ipsum dolor sit amet, consectetur adipiscing elit, sed diam nonummy nibh euismod tincidunt ut laoreet dolore magna aliquam erat volutpat. Ut wisi enim ad minim veniam, quis nostrud exerci tation ullamcorper suscipit lobortis nisl ut aliquip ex ea commodo consequat. Duis autem vel eum iriure dolor in hendrerit in vulputate velit esse molestie consequat, vel illum dolore eu feugiat nulla facilisis at vero eros et accumsan et iusto odio dignissim qui blandit praesent luptatum zzril delenit augue duis dolore te feugait nulla facilisi.
3. Lorem ipsum dolor sit amet, consectetur adipiscing elit, sed

**TECHNICAL NOTES**

1. *Lorem ipsum dolor sit amet, consectetur adipiscing elit, sed diam nonummy nibh euismod tincidunt ut laoreet dolore magna aliquam erat volutpat. Ut wisi enim ad minim veniam, quis nostrud exerci tation ullamcorper suscipit lobortis nisl ut aliquip ex ea commodo consequat. Duis autem vel eum iriure dolor in hendrerit in vulputate velit esse molestie consequat, vel illum dolore eu feugiat nulla facilisis at vero eros et accumsan et iusto odio dignissim qui blandit praesent luptatum zzril delenit augue duis dolore te feugait nulla facilisi.*
2. *Lorem ipsum dolor sit amet, consectetur adipiscing elit, sed diam nonummy nibh euismod tincidunt ut laoreet dolore magna aliquam erat volutpat. Ut wisi enim ad minim veniam, quis nostrud exerci tation ullamcorper suscipit lobortis nisl ut aliquip ex ea commodo consequat. Duis autem vel eum iriure dolor in hendrerit in vulputate velit esse molestie consequat, vel illum dolore eu feugiat nulla facilisis at vero eros et accumsan et iusto odio dignissim qui blandit praesent luptatum zzril delenit augue duis dolore te feugait nulla facilisi.*
3. *Lorem ipsum dolor sit amet, consectetur adipiscing elit, sed*

diam nonummy nibh euismod tincidunt ut laoreet dolore magna aliquam erat volutpat. Ut wisi enim ad minim veniam, quis nostrud exerci tation ullamcorper suscipit lobortis nisl ut aliquip ex ea commodo consequat. Duis autem vel eum iriure dolor in hendrerit in vulputate velit esse molestie consequat, vel illum dolore eu feugiat nulla facilisis at vero eros et accumsan et iusto odio dignissim qui blandit praesent luptatum zzril delenit augue duis dolore te feugait nulla facilisi.

4. Lorem ipsum dolor sit amet, consectetur adipiscing elit, sed diam nonummy nibh euismod tincidunt ut laoreet dolore magna aliquam erat volutpat. Ut wisi enim ad minim veniam, quis nostrud exerci tation ullamcorper suscipit lobortis nisl ut aliquip ex ea commodo consequat. Duis autem vel eum iriure dolor in hendrerit in vulputate velit esse molestie consequat, vel illum dolore eu feugiat nulla facilisis at vero eros et accumsan et iusto odio dignissim qui blandit praesent luptatum zzril delenit augue duis dolore te feugait nulla facilisi.

*diam nonummy nibh euismod tincidunt ut laoreet dolore magna aliquam erat volutpat. Ut wisi enim ad minim veniam, quis nostrud exerci tation ullamcorper suscipit lobortis nisl ut aliquip ex ea commodo consequat. Duis autem vel eum iriure dolor in hendrerit in vulputate velit esse molestie consequat, vel illum dolore eu feugiat nulla facilisis at vero eros et accumsan et iusto odio dignissim qui blandit praesent luptatum zzril delenit augue duis dolore te feugait nulla facilisi.*

4. *Lorem ipsum dolor sit amet, consectetur adipiscing elit, sed diam nonummy nibh euismod tincidunt ut laoreet dolore magna aliquam erat volutpat. Ut wisi enim ad minim veniam, quis nostrud exerci tation ullamcorper suscipit lobortis nisl ut aliquip ex ea commodo consequat. Duis autem vel eum iriure dolor in hendrerit in vulputate velit esse molestie consequat, vel illum dolore eu feugiat nulla facilisis at vero eros et accumsan et iusto odio dignissim qui blandit praesent luptatum zzril delenit augue duis dolore te feugait nulla facilisi.*



**ULASAN**

Lorem ipsum dolor sit amet, consectetur adipiscing elit, sed diam nonummy nibh euismod tincidunt ut laoreet dolore magna aliquam erat volutpat. Ut wisi enim ad minim veniam, quis nostrud exerci tation ullamcorper suscipit lobortis nisl ut aliquip ex ea commodo consequat. Duis autem vel eum iriure dolor in hendrerit in vulputate velit esse molestie consequat, vel illum dolore eu feugiat nulla facilisis at vero eros et accumsan et iusto odio dignissim qui blandit praesent luptatum zzril delenit augue dui dolore te feugait nulla facilisi.

Lorem ipsum dolor sit amet, consectetur adipiscing elit, sed diam nonummy nibh euismod tincidunt ut laoreet dolore magna aliquam erat volutpat. Ut wisi enim ad minim veniam, quis nostrud exerci tation ullamcorper suscipit lobortis nisl ut aliquip ex ea commodo consequat. Duis autem vel eum iriure dolor in hendrerit in vulputate velit esse molestie consequat, vel illum dolore eu feugiat nulla facilisis at vero eros et accumsan et iusto odio dignissim qui blandit praesent luptatum zzril delenit augue dui dolore te feugait nulla facilisi.

Lorem ipsum dolor sit amet, consectetur adipiscing elit, sed.

**DESCRIPTION**

*Lorem ipsum dolor sit amet, consectetur adipiscing elit, sed diam nonummy nibh euismod tincidunt ut laoreet dolore magna aliquam erat volutpat. Ut wisi enim ad minim veniam, quis nostrud exerci tation ullamcorper suscipit lobortis nisl ut aliquip ex ea commodo consequat. Duis autem vel eum iriure dolor in hendrerit in vulputate velit esse molestie consequat, vel illum dolore eu feugiat nulla facilisis at vero eros et accumsan et iusto odio dignissim qui blandit praesent luptatum zzril delenit augue dui dolore te feugait nulla facilisi.*

*Lorem ipsum dolor sit amet, consectetur adipiscing elit, sed diam nonummy nibh euismod tincidunt ut laoreet dolore magna aliquam erat volutpat. Ut wisi enim ad minim veniam, quis nostrud exerci tation ullamcorper suscipit lobortis nisl ut aliquip ex ea commodo consequat. Duis autem vel eum iriure dolor in hendrerit in vulputate velit esse molestie consequat, vel illum dolore eu feugiat nulla facilisis at vero eros et accumsan et iusto odio dignissim qui blandit praesent luptatum zzril delenit augue dui dolore te feugait nulla facilisi.*

*Lorem ipsum dolor sit amet, consectetur adipiscing elit, sed.*

**Gambar** 3.1 **Luas Daerah menurut Kecamatan (%), 2020**  
**Figures** **Area of Subdistrict (%), 2020**



Gambar 3.1

Sumber/Source : ....

**Gambar** 3.2 ...  
**Figures** ...



Sumber/Source : ....

### 3.1 PENDUDUK POPULATION

**Tabel** 3.1.1 **Penduduk, Laju Pertumbuhan Penduduk per Tahun, Distribusi Persentase Penduduk, Kepadatan Penduduk, Rasio Jenis Kelamin Penduduk Menurut Kecamatan di Kabupaten Dompu, 2020**  
*Population, Annual Population Growth Rate, Percentage Distribution of Population, Population Density, and Population Sex Ratio by Subdistrict in Dompu Regency, 2020*

Kecamatan Subdistrict	Penduduk (ribu) Population (thousand)	Laju Pertumbuhan Penduduk per Tahun 2010–2020 Annual Population Growth Rate (%) 2010–2020
(1)	(2)	(3)
Hu'u	17 864	1,04
Pajo	13 689	0,85
Dompu	54 987	0,95
Woja	57 019	0,95
Kilo	13 003	0,80
Kempo	18 962	0,41
Manggelewa	30 231	0,82
Pekat	30 910	0,01
<b>Kabupaten Dompu</b>	<b>236 665</b>	<b>0,75</b>
Hasil Registrasi/Registration Result		
Hasil Proyeksi <sup>1</sup> /Projection Result <sup>1</sup>		

Lanjutan Tabel/*Continued Table* 3.1.1

Kecamatan <i>Subdistrict</i>	Persentase Penduduk <i>Percentage of Total Population</i>	Kepadatan Penduduk per km <sup>2</sup> <i>Population Density per sq.km</i>
(1)	(7)	(8)
Hu'u	7,55%	95,79
Pajo	5,78%	101,16
Dompu	23,23%	246,28
Woja	24,09%	189,33
Kilo	5,49%	55,33
Kempo	8,01%	98,93
Manggelewa	12,77%	171,32
Pekat	13,06%	35,32
<b>Kabupaten Dompu</b>	<b>100%</b>	<b>101,81</b>
Hasil Registrasi/ <i>Registration Result</i>		
Hasil Proyeksi <sup>1</sup> / <i>Projection Result <sup>1</sup></i>		

Lanjutan Tabel/Continued Table 3.1.1

Kecamatan Subdistrict	Rasio Jenis Kelamin Population Sex Ratio
(1)	(11)
Hu'u	102,8
Pajo	102,2
Dompu	99,0
Woja	99,9
Kilo	104,9
Kempo	102,2
Manggelewa	101,2
Pekat	103,8
<b>Kabupaten Dompu</b>	<b>101,16T</b>
Hasil Registrasi/Registration Result	
Hasil Proyeksi <sup>1</sup> /Projection Result <sup>1</sup>	

Catatan/Note: <sup>1</sup> Data dari Hasil Proyeksi Penduduk Indonesia 2010–2035 (Pertengahan tahun/Juni)/Data from the result of Indonesia Population Projection 2010–2035 (mid year/June)

Sumber/Source: Dinas Kependudukan dan Pencatatan Sipil Kabupaten/Kota ...../Population and Civil Registration Agency  
.....

**Tabel 3.1.2**  
**Table**

**Jumlah Penduduk Menurut Kelompok Umur dan Jenis Kelamin, 2020**  
**Population by Age Groups and Gender, 2020**

Kelompok Umur Age Groups	Jenis Kelamin Gender		
	Laki-Laki/Male	Perempuan/Female	Jumlah/Total
(1)	(2)	(3)	(4)
0-4	10 958	10 362	21 320
5-9	11 564	11 173	22 737
10-14	11 643	10 738	22 381
15-19	9 992	9 107	19 099
20-24	10 746	10 578	21 324
25-29	10 076	9 722	19 798
30-34	9 171	9 443	18 614
35-39	8 751	9 322	18 073
40-44	7 851	8 124	15 975
45-49	7 098	7 760	14 858
50-54	5 901	6 067	11 968
55-59	5 013	5 067	10 080
60-64	3 935	4 096	8 031
65-69	2 675	2 622	5 297
70-74	1 683	1 587	3 270
75+	1 960	1 880	3 840
<b>Kabupaten Dompu</b>	<b>119 017</b>	<b>117 648</b>	<b>236 665</b>

Catatan/Note: <sup>1</sup> Hasil Perapihan Umur dari Data Administratif dan SP2020 (September)/The Result of Smoothing Single Year of Age from Administrative Data and the 2020 Population Census (September)

Sumber/Source: BPS

### 3.2 KETENAGAKERJAAN EMPLOYMENT

**Tabel 3.2.1** Jumlah Penduduk Berumur 15 Tahun Keatas Menurut Jenis Kegiatan Selama Seminggu yang Lalu dan Jenis Kelamin di Kabupaten Dompu, 2020  
*Population Aged 15 Years and Over by Type of Activity During The Previous Week and Sex in Dompu Regency, 2020*

Kegiatan Utama <i>Main Activity</i>	Jenis Kelamin/Sex		
	Laki-Laki <i>Male</i>	Perempuan <i>Female</i>	Jumlah <i>Total</i>
(1)	(2)	(3)	(4)
<b>I. Angkatan Kerja/<i>Economically Active</i></b>			
1. Bekerja/ <i>Working</i>	76144	45470	121614
2. Pengangguran Terbuka/ <i>Unemployment</i>	2121	2008	4129
<b>II. Bukan Angkatan Kerja/<i>Economically Inactive</i></b>			
1. Sekolah/ <i>Attending School</i>	5576	4922	10498
2. Mengurus Rumah Tangga/ <i>Housekeeping</i>	3983	31956	35939
3. Lainnya/ <i>Others</i>	3998	3311	7309
<b>Jumlah/<i>Total</i></b>	<b>91822</b>	<b>87667</b>	<b>179489</b>

Catatan/*Note*:

Sumber/*Source*: BPS, Survei Angkatan Kerja Nasional (Sakernas) Agustus/BPS-Statistics Indonesia, August National Labor Force Survey



**Tabel** 3.2.2  
**Table**

**Penduduk Berumur 15 Tahun ke Atas Menurut Pendidikan Tertinggi yang Ditamatkan dan Jenis Kegiatan Selama Seminggu yang Lalu di Kabupaten Dompu, 2020**  
*Population 15 Years of Age and Over by Educational Attainment and Type of Activity During the Previous Week in Dompu Regency, 2020*

Pendidikan Tertinggi yang Ditamatkan <sup>1</sup> <i>Educational Attainment<sup>1</sup></i>	Angkatan Kerja/ <i>Economically Active</i>			Persentase Bekerja terhadap Angkatan Kerja <i>Percentage of Working to Economically Active</i>
	Bekerja <i>Working</i>	Pengangguran <sup>2</sup> <i>Unemployment<sup>2</sup></i>	Jumlah Angkatan Kerja <i>Total of Economically Active</i>	
(1)	(2)	(3)	(4)	(5)
0	41354	1434	42788	96.65
1	21098	349	21447	98.37
2	38394	1752	40146	95.64
3	20768	594	21362	97.22
<b>Jumlah/Total</b>	121614	4129	125743	96.72

Lanjutan Tabel/Continued Table 3.2.2

Pendidikan Tertinggi yang Ditamatkan <sup>1</sup> Educational Attainment <sup>1</sup>	Bukan Angkatan Kerja Not Economically Active	Jumlah Total	Persentase Angkatan Kerja terhadap Penduduk Usia Kerja Percentage of Economically Active to Working Age Population
(1)	(6)	(7)	(8)
0	22322	65110	65.72
1	14393	35840	59.84
2	15092	55238	72.68
3	1939	23301	91.68
<b>Jumlah/Total</b>	53746	179489	70.06

- Catatan/Note:
- <sup>1</sup> 0. ≤ Sekolah Dasar (SD)/≤ Primary School
  1. Sekolah Menengah Pertama/Junior High School
  2. Sekolah Menengah Atas/Senior High School
  3. Perguruan Tinggi/Collage
  - <sup>2</sup> 1. Mencari pekerjaan/Looking for work
  2. Mempersiapkan usaha/Establishing a new business/firm
  3. Merasa tidak mungkin mendapat pekerjaan/Hopeless of job
  4. Sudah punya pekerjaan tetapi belum mulai bekerja/Have a job in future start

Sumber/Source: BPS, Survei Angkatan Kerja Nasional (Sakernas) Agustus/BPS-Statistics Indonesia, August National Labor Force Survey

**Tabel**  
**Table** 3.2.3

**Penduduk Berumur 15 Tahun Ke Atas yang Bekerja Selama Seminggu yang Lalu Menurut Status Pekerjaan Utama dan Jenis Kelamin di Kabupaten Dompu, 2020**  
*Population 15 Years of Age and Over who Worked During The Previous Week by Main Employment Status and Sex in Dompu Regency, 2020*

<b>Status Pekerjaan Utama</b> <i>Main Employment Status</i>	<b>Laki-Laki</b> <i>Male</i>	<b>Perempuan</b> <i>Female</i>	<b>Jumlah</b> <i>Total</i>
(1)	(2)	(3)	(4)
Berusaha sendiri <i>Own account worker</i>	11615	5379	16994
Berusaha dibantu buruh tidak tetap/buruh tidak dibayar <i>Employer assisted by temporary worker/unpaid worker</i>	21263	9849	31112
Berusaha dibantu buruh tetap/buruh dibayar <i>Employer assisted by permanent worker/paid worker</i>	2036	520	2556
Buruh/Karyawan/Pegawai/ <i>Employee</i>	18551	12055	30606
Pekerja bebas <i>Casual worker</i>	12437	2856	15293
Pekerja keluarga/tak dibayar <i>Family worker/unpaid worker</i>	10242	14811	25053
<b>Jumlah/Total</b>	<b>76144</b>	<b>45470</b>	<b>121614</b>

Catatan/Note: ...

Sumber/Source: BPS, Survei Angkatan Kerja Nasional (Sakernas) Agustus/BPS-Statistics Indonesia, August National Labor Force Survey

# BAB CHAPTER 04

## SOSIAL DAN KESEJAHTERAAN RAKYAT

*SOCIAL AND WELFARE*

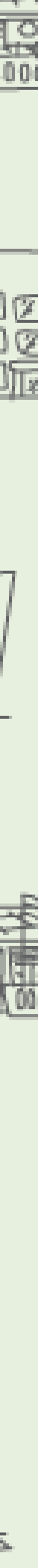

<https://dompukab.bps.go.id>

**PENJELASAN TEKNIS**

1. Lorem ipsum dolor sit amet, consectetur adipiscing elit, sed diam nonummy nibh euismod tincidunt ut laoreet dolore magna aliquam erat volutpat. Ut wisi enim ad minim veniam, quis nostrud exerci tation ullamcorper suscipit lobortis nisl ut aliquip ex ea commodo consequat. Duis autem vel eum iriure dolor in hendrerit in vulputate velit esse molestie consequat, vel illum dolore eu feugiat nulla facilisis at vero eros et accumsan et iusto odio dignissim qui blandit praesent luptatum zzril delenit augue duis dolore te feugait nulla facilisi.
2. Lorem ipsum dolor sit amet, consectetur adipiscing elit, sed diam nonummy nibh euismod tincidunt ut laoreet dolore magna aliquam erat volutpat. Ut wisi enim ad minim veniam, quis nostrud exerci tation ullamcorper suscipit lobortis nisl ut aliquip ex ea commodo consequat. Duis autem vel eum iriure dolor in hendrerit in vulputate velit esse molestie consequat, vel illum dolore eu feugiat nulla facilisis at vero eros et accumsan et iusto odio dignissim qui blandit praesent luptatum zzril delenit augue duis dolore te feugait nulla facilisi.
3. Lorem ipsum dolor sit amet, consectetur adipiscing elit, sed

**TECHNICAL NOTES**

1. *Lorem ipsum dolor sit amet, consectetur adipiscing elit, sed diam nonummy nibh euismod tincidunt ut laoreet dolore magna aliquam erat volutpat. Ut wisi enim ad minim veniam, quis nostrud exerci tation ullamcorper suscipit lobortis nisl ut aliquip ex ea commodo consequat. Duis autem vel eum iriure dolor in hendrerit in vulputate velit esse molestie consequat, vel illum dolore eu feugiat nulla facilisis at vero eros et accumsan et iusto odio dignissim qui blandit praesent luptatum zzril delenit augue duis dolore te feugait nulla facilisi.*
2. *Lorem ipsum dolor sit amet, consectetur adipiscing elit, sed diam nonummy nibh euismod tincidunt ut laoreet dolore magna aliquam erat volutpat. Ut wisi enim ad minim veniam, quis nostrud exerci tation ullamcorper suscipit lobortis nisl ut aliquip ex ea commodo consequat. Duis autem vel eum iriure dolor in hendrerit in vulputate velit esse molestie consequat, vel illum dolore eu feugiat nulla facilisis at vero eros et accumsan et iusto odio dignissim qui blandit praesent luptatum zzril delenit augue duis dolore te feugait nulla facilisi.*
3. *Lorem ipsum dolor sit amet, consectetur adipiscing elit, sed*

diam nonummy nibh euismod tincidunt ut laoreet dolore magna aliquam erat volutpat. Ut wisi enim ad minim veniam, quis nostrud exerci tation ullamcorper suscipit lobortis nisl ut aliquip ex ea commodo consequat. Duis autem vel eum iriure dolor in hendrerit in vulputate velit esse molestie consequat, vel illum dolore eu feugiat nulla facilisis at vero eros et accumsan et iusto odio dignissim qui blandit praesent luptatum zzril delenit augue duis dolore te feugait nulla facilisi.

4. Lorem ipsum dolor sit amet, consectetur adipiscing elit, sed diam nonummy nibh euismod tincidunt ut laoreet dolore magna aliquam erat volutpat. Ut wisi enim ad minim veniam, quis nostrud exerci tation ullamcorper suscipit lobortis nisl ut aliquip ex ea commodo consequat. Duis autem vel eum iriure dolor in hendrerit in vulputate velit esse molestie consequat, vel illum dolore eu feugiat nulla facilisis at vero eros et accumsan et iusto odio dignissim qui blandit praesent luptatum zzril delenit augue duis dolore te feugait nulla facilisi.

*diam nonummy nibh euismod tincidunt ut laoreet dolore magna aliquam erat volutpat. Ut wisi enim ad minim veniam, quis nostrud exerci tation ullamcorper suscipit lobortis nisl ut aliquip ex ea commodo consequat. Duis autem vel eum iriure dolor in hendrerit in vulputate velit esse molestie consequat, vel illum dolore eu feugiat nulla facilisis at vero eros et accumsan et iusto odio dignissim qui blandit praesent luptatum zzril delenit augue duis dolore te feugait nulla facilisi.*

4. *Lorem ipsum dolor sit amet, consectetur adipiscing elit, sed diam nonummy nibh euismod tincidunt ut laoreet dolore magna aliquam erat volutpat. Ut wisi enim ad minim veniam, quis nostrud exerci tation ullamcorper suscipit lobortis nisl ut aliquip ex ea commodo consequat. Duis autem vel eum iriure dolor in hendrerit in vulputate velit esse molestie consequat, vel illum dolore eu feugiat nulla facilisis at vero eros et accumsan et iusto odio dignissim qui blandit praesent luptatum zzril delenit augue duis dolore te feugait nulla facilisi.*

**ULASAN**

Lorem ipsum dolor sit amet, consectetur adipiscing elit, sed diam nonummy nibh euismod tincidunt ut laoreet dolore magna aliquam erat volutpat. Ut wisi enim ad minim veniam, quis nostrud exerci tation ullamcorper suscipit lobortis nisl ut aliquip ex ea commodo consequat. Duis autem vel eum iriure dolor in hendrerit in vulputate velit esse molestie consequat, vel illum dolore eu feugiat nulla facilisis at vero eros et accumsan et iusto odio dignissim qui blandit praesent luptatum zzril delenit augue dui dolore te feugait nulla facilisi.

Lorem ipsum dolor sit amet, consectetur adipiscing elit, sed diam nonummy nibh euismod tincidunt ut laoreet dolore magna aliquam erat volutpat. Ut wisi enim ad minim veniam, quis nostrud exerci tation ullamcorper suscipit lobortis nisl ut aliquip ex ea commodo consequat. Duis autem vel eum iriure dolor in hendrerit in vulputate velit esse molestie consequat, vel illum dolore eu feugiat nulla facilisis at vero eros et accumsan et iusto odio dignissim qui blandit praesent luptatum zzril delenit augue dui dolore te feugait nulla facilisi.

Lorem ipsum dolor sit amet, consectetur adipiscing elit, sed.

**DESCRIPTION**

*Lorem ipsum dolor sit amet, consectetur adipiscing elit, sed diam nonummy nibh euismod tincidunt ut laoreet dolore magna aliquam erat volutpat. Ut wisi enim ad minim veniam, quis nostrud exerci tation ullamcorper suscipit lobortis nisl ut aliquip ex ea commodo consequat. Duis autem vel eum iriure dolor in hendrerit in vulputate velit esse molestie consequat, vel illum dolore eu feugiat nulla facilisis at vero eros et accumsan et iusto odio dignissim qui blandit praesent luptatum zzril delenit augue dui dolore te feugait nulla facilisi.*

*Lorem ipsum dolor sit amet, consectetur adipiscing elit, sed diam nonummy nibh euismod tincidunt ut laoreet dolore magna aliquam erat volutpat. Ut wisi enim ad minim veniam, quis nostrud exerci tation ullamcorper suscipit lobortis nisl ut aliquip ex ea commodo consequat. Duis autem vel eum iriure dolor in hendrerit in vulputate velit esse molestie consequat, vel illum dolore eu feugiat nulla facilisis at vero eros et accumsan et iusto odio dignissim qui blandit praesent luptatum zzril delenit augue dui dolore te feugait nulla facilisi.*

*Lorem ipsum dolor sit amet, consectetur adipiscing elit, sed.*



**Gambar** 4.1  
**Figures**

**Luas Daerah menurut Kecamatan (%), 2020**  
**Area of Subdistrict (%), 2020**



Gambar 4.1

Sumber/Source : ....

**Gambar** 4.2 ...  
**Figures** ...



Gambar 4.2

Sumber/Source : ....

#### 4.1 PENDIDIKAN EDUCATION

**Tabel 4.1.1** Jumlah Sekolah, Guru, dan Murid Taman Kanak-Kanak (TK) di Bawah Kementerian Pendidikan dan Kebudayaan Menurut Kecamatan di Kabupaten Dompu, 2019/2020 dan 2020/2021  
*Number of Schools, Teachers, and Pupils in Kindergarten Under The Ministry of Education and Culture by Subdistrict in Dompu Regency, 2019/2020 and 2020/2021*

Kecamatan Subdistrict	Sekolah/Schools					
	Negeri/Public		Swasta/Private		Jumlah/Total	
	2019/2020	2020/2021	2019/2020	2020/2021	2019/2020	2020/2021
(1)	(2)	(3)	(4)	(5)	(6)	(7)
Hu'u	-	-	7	6	7	6
Pajo	1	1	10	10	11	11
Dompu	1	1	23	18	24	19
Woja	7	5	8	8	15	13
Kilo	1	1	8	7	9	8
Kempo	-	-	4	3	4	3
Manggelewa	1	1	1	2	2	3
Pekat	-	-	7	6	7	6
<b>Kabupaten Dompu</b>	<b>11</b>	<b>9</b>	<b>68</b>	<b>60</b>	<b>79</b>	<b>69</b>

Lanjutan Tabel/*Continued Table 4.1.1*

Kecamatan Subdistrict	Guru <sup>1</sup> /Teachers <sup>1</sup>					
	Negeri/Public		Swasta/Private		Jumlah/Total	
	2019/2020	2020/2021	2019/2020	2020/2021	2019/2020	2020/2021
(1)	(8)	(9)	(10)	(11)	(12)	(13)
Hu'u	-	-	13	14	13	14
Pajo	3	5	29	26	32	31
Dompu	17	17	120	120	137	137
Woja	17	19	31	32	48	51
Kilo	10	12	25	23	35	35
Kempo	-	-	9	9	9	9
Manggelewa	19	16	3	6	22	22
Pekat	-	-	20	17	20	17
<b>Kabupaten Dompu</b>	<b>66</b>	<b>69</b>	<b>250</b>	<b>247</b>	<b>316</b>	<b>316</b>

Lanjutan Tabel/*Continued Table 4.1.1*

Kecamatan Subdistrict	Murid/Students					
	Negeri/Public		Swasta/Private		Jumlah/Total	
	2019/2020	2020/2021	2019/2020	2020/2021	2019/2020	2020/2021
(1)	(14)	(15)	(16)	(17)	(18)	(19)
Hu'u	-	-	237	234	237	234
Pajo	26	34	290	367	316	401
Dompu	103	76	1 121	1 040	1 224	1 116
Woja	260	224	320	350	580	574
Kilo	76	73	295	384	371	457
Kempo	-	-	113	132	113	132
Manggelewa	91	76	47	68	138	144
Pekat	-	-	270	285	270	285
<b>Kabupaten Dompu</b>	<b>556</b>	<b>483</b>	<b>2 693</b>	<b>2 860</b>	<b>3 249</b>	<b>3 343</b>

Catatan/Note: <sup>1</sup> Jumlah guru termasuk kepala sekolah dan guru/*The total of teachers including headmaster and teacher*

Sumber/Source: Kementerian Pendidikan dan Kebudayaan, Data Semester Ganjil/*Ministry of Educations and Culture, Odd Semester Data*

**Tabel**  
**Table** 4.1.2

**Jumlah Sekolah, Guru, dan Murid Raudatul Athfal (RA)  
di Bawah Kementerian Agama Menurut Kecamatan di  
Kabupaten Dompu, 2019/2020 dan 2020/2021**  
*Number of Schools, Teachers, and Pupils in Raudatul Athfal  
(RA) Under The Ministry of Religious Affairs by Subdistrict in  
Dompu Regency, 2019/2020 and 2020/2021*

Kecamatan Subdistrict	Sekolah/Schools		Guru/Teachers		Murid/Pupils	
	2019/2020	2020/2021	2019/2020	2020/2021	2019/2020	2020/2021
(1)	(2)	(3)	(4)	(5)	(6)	(7)
Hu'u	-	-	-	-	-	-
Pajo	2	2	6	8	21	99
Dompu	2	2	12	13	97	104
Woja	4	4	19	21	188	157
Kilo	1	1	2	-	10	-
Kempo	1	1	4	4	51	108
Manggelewa	4	4	15	9	98	191
Pekat	4	6	15	25	79	291
<b>Kabupaten Dompu</b>	<b>18</b>	<b>20</b>	<b>73</b>	<b>80</b>	<b>544</b>	<b>950</b>

Catatan/Note: Seluruh Raudatul Athfal (RA) berstatus swasta/*All Raudatul Athfal (RA) are private*  
Sumber/Source: Kementerian Agama, Data Semester Ganjil/*Ministry of Religious Affairs, Odd Semester Data*

**Tabel 4.1.3**  
**Table**

**Jumlah Sekolah, Guru, dan Murid Sekolah Dasar (SD) di Bawah Kementerian Pendidikan dan Kebudayaan Menurut Kecamatan di Kabupaten Dompu, 2019/2020 dan 2020/2021**  
*Number of Schools, Teachers, and Pupils in Primary Schools Under The Ministry of Education and Culture by Subdistrict in Dompu Regency, 2019/2020 and 2020/2021*

Kecamatan Subdistrict	Sekolah/Schools					
	Negeri/Public		Swasta/Private		Jumlah/Total	
	2019/2020	2020/2021	2019/2020	2020/2021	2019/2020	2020/2021
(1)	(2)	(3)	(4)	(5)	(6)	(7)
Hu'u	14	14	-	-	14	14
Pajo	14	14	-	-	14	14
Dompu	35	35	3	3	38	38
Woja	43	43	-	-	43	43
Kilo	18	18	-	-	18	18
Kempo	20	20	1	1	21	21
Manggelewa	31	31	1	1	32	32
Pekat	37	37	-	-	37	37
<b>Kabupaten Dompu</b>	<b>212</b>	<b>212</b>	<b>5</b>	<b>5</b>	<b>217</b>	<b>217</b>

Lanjutan Tabel/Continued Table 4.1.3

Kecamatan Subdistrict	Guru <sup>1</sup> /Teachers <sup>1</sup>					
	Negeri/Public		Swasta/Private		Jumlah/Total	
	2019/2020	2020/2021	2019/2020	2020/2021	2019/2020	2020/2021
(1)	(8)	(9)	(10)	(11)	(12)	(13)
Hu'u	186	190	-	-	186	190
Pajo	250	256	-	-	250	256
Dompu	698	718	67	76	765	794
Woja	761	785	-	-	761	785
Kilo	334	316	-	-	334	316
Kempo	272	293	4	4	276	297
Manggelewa	372	386	7	9	379	395
Pekat	396	400	-	-	396	400
<b>Kabupaten Dompu</b>	<b>3 269</b>	<b>3 344</b>	<b>78</b>	<b>89</b>	<b>3 347</b>	<b>3 433</b>



Lanjutan Tabel/*Continued Table 4.1.3*

Kecamatan Subdistrict	Murid/Students					
	Negeri/Public		Swasta/Private		Jumlah/Total	
	2019/2020	2020/2021	2019/2020	2020/2021	2019/2020	2020/2021
(1)	(14)	(15)	(16)	(17)	(18)	(19)
Hu'u	2 121	1 995	-	-	2 121	1 995
Pajo	1 290	1 230	-	-	1 290	1 230
Dompu	6 033	5 786	1 128	1 230	7 161	7 016
Woja	6 224	5 996	-	-	6 224	5 996
Kilo	2 443	2 316	-	-	2 443	2 316
Kempo	2 340	2 214	23	51	2 363	2 265
Manggelewa	4 275	4 167	26	62	4 301	4 229
Pekat	4 260	3 994	-	-	4 260	3 994
<b>Kabupaten Dompu</b>	<b>28 986</b>	<b>27 698</b>	<b>1 177</b>	<b>1 343</b>	<b>30 163</b>	<b>29 041</b>

Catatan/Note: <sup>1</sup> Jumlah guru termasuk kepala sekolah dan guru/*The total of teachers including headmaster and teacher*

Sumber/Source: Kementerian Pendidikan dan Kebudayaan, Data Semester Ganjil/*Ministry of Educations and Culture, Odd Semester Data*

**Tabel**  
**Table** 4.1.4

**Jumlah Sekolah, Guru, dan Murid Madrasah Ibtidaiyah (MI) di Bawah Kementerian Agama Menurut Kecamatan Menurut Kecamatan di Kabupaten Dompu, 2019/2020 dan 2020/2021**

*Number of Schools, Teachers, and Pupils in Madrasah Ibtidaiyah (MI) Under The Ministry of Religious Affairs by Subdistrict in Dompu Regency, 2019/2020 and 2020/2021*

Kecamatan Subdistrict	Sekolah/Schools					
	Negeri/Public		Swasta/Private		Jumlah/Total	
	2019/2020	2020/2021	2019/2020	2020/2021	2019/2020	2020/2021
(1)	(2)	(3)	(4)	(5)	(6)	(7)
Hu'u	-	-	4	5	4	5
Pajo	-	-	5	2	5	2
Dompu	-	-	5	5	5	5
Woja	1	1	11	10	12	11
Kilo	-	-	3	3	3	3
Kempo	-	-	2	2	2	2
Manggelewa	-	-	9	11	9	11
Pekat	-	-	14	15	14	15
<b>Kabupaten Dompu</b>	<b>1</b>	<b>1</b>	<b>53</b>	<b>53</b>	<b>54</b>	<b>54</b>

Lanjutan Tabel/*Continued Table* 4.1.4

Kecamatan Subdistrict	Guru/Teachers					
	Negeri/Public		Swasta/Private		Jumlah/Total	
	2019/2020	2020/2021	2019/2020	2020/2021	2019/2020	2020/2021
(1)	(8)	(9)	(10)	(11)	(12)	(13)
Hu'u	-	-	41	75	41	75
Pajo	-	-	77	41	77	41
Dompu	-	-	69	88	69	88
Woja	25	29	169	170	194	199
Kilo	-	-	25	26	25	26
Kempo	-	-	19	25	19	25
Manggelewa	-	-	94	138	94	138
Pekat	-	-	139	157	139	157
<b>Kabupaten Dompu</b>	<b>25</b>	<b>29</b>	<b>633</b>	<b>720</b>	<b>658</b>	<b>749</b>

Lanjutan Tabel/*Continued Table 4.1.4*

Kecamatan Subdistrict	Murid/Students					
	Negeri/Public		Swasta/Private		Jumlah/Total	
	2019/2020	2020/2021	2019/2020	2020/2021	2019/2020	2020/2021
(1)	(14)	(15)	(16)	(17)	(18)	(19)
Hu'u	-	-	479	716	479	716
Pajo	-	-	713	410	713	410
Dompu	-	-	510	678	510	678
Woja	447	454	1 277	1 277	1 724	1 731
Kilo	-	-	239	261	239	261
Kempo	-	-	266	479	266	479
Manggelewa	-	-	907	1 336	907	1 336
Pekat	-	-	1 462	1 839	1 462	1 839
<b>Kabupaten Dompu</b>	<b>447</b>	<b>454</b>	<b>5 853</b>	<b>6 996</b>	<b>6 300</b>	<b>7 450</b>

Catatan/Note: ....

Sumber/Source: Kementerian Agama, Data Semester Ganjil/Ministry of Religious Affairs, Odd Semester Data

**Tabel**  
**Table** 4.1.5

**Jumlah Sekolah, Guru, dan Murid Sekolah Menengah Pertama (SMP) di Bawah Kementerian Pendidikan dan Kebudayaan Menurut Kecamatan di Kabupaten Dompu, 2019/2020 dan 2020/2021**

***Number of Schools, Teachers, and Pupils in Junior High Schools Under The Ministry of Education and Culture by Subdistrict in Dompu Regency, 2019/2020 and 2020/2021***

Kecamatan Subdistrict	Sekolah/Schools					
	Negeri/Public		Swasta/Private		Jumlah/Total	
	2019/2020	2020/2021	2019/2020	2020/2021	2019/2020	2020/2021
(1)	(2)	(3)	(4)	(5)	(6)	(7)
Hu'u	4	4	2	2	6	6
Pajo	3	3	1	1	4	4
Dompu	9	9	6	6	15	15
Woja	8	8	2	2	10	10
Kilo	2	2	4	4	6	6
Kempo	6	6	-	-	6	6
Mangelewa	7	7	-	-	7	7
Pekat	9	9	-	-	9	9
<b>Kabupaten Dompu</b>	<b>48</b>	<b>48</b>	<b>15</b>	<b>15</b>	<b>63</b>	<b>63</b>

Lanjutan Tabel/*Continued Table 4.1.5*

Kecamatan Subdistrict	Guru <sup>1</sup> /Teachers <sup>1</sup>					
	Negeri/Public		Swasta/Private		Jumlah/Total	
	2019/2020	2020/2021	2019/2020	2020/2021	2019/2020	2020/2021
(1)	(8)	(9)	(10)	(11)	(12)	(13)
Hu'u	129	131	38	43	167	174
Pajo	91	93	7	10	98	103
Dompu	421	441	67	66	488	507
Woja	375	408	29	35	404	443
Kilo	52	51	62	62	114	113
Kempo	191	218	-	-	191	218
Manggelewa	200	208	-	-	200	208
Pekat	139	146	-	-	139	146
<b>Kabupaten Dompu</b>	<b>1 598</b>	<b>1 696</b>	<b>203</b>	<b>216</b>	<b>1 801</b>	<b>1 912</b>

Lanjutan Tabel/*Continued Table* 4.1.5

Kecamatan Subdistrict	Murid/Students					
	Negeri/Public		Swasta/Private		Jumlah/Total	
	2019/2020	2020/2021	2019/2020	2020/2021	2019/2020	2020/2021
(1)	(14)	(15)	(16)	(17)	(18)	(19)
Hu'u	932	899	245	224	1 177	1 123
Pajo	403	361	33	42	436	403
Dompu	3 056	2 754	812	945	3 868	3 699
Woja	2 534	2 422	189	106	2 723	2 528
Kilo	476	449	558	512	1 034	961
Kempo	1 280	1 152	-	-	1 280	1 152
Manggelewa	1 430	1 484	-	-	1 430	1 484
Pekat	1 455	1 431	-	-	1 455	1 431
<b>Kabupaten Dompu</b>	<b>11 566</b>	<b>10 952</b>	<b>1 837</b>	<b>1 829</b>	<b>13 403</b>	<b>12 781</b>

Catatan/Note: <sup>1</sup> Jumlah guru termasuk kepala sekolah dan guru/*The total of teachers including headmaster and teacher*

Sumber/Source: Kementerian Pendidikan dan Kebudayaan, Data Semester Ganjil/*Ministry of Educations and Culture, Odd Semester Data*

**Tabel**  
**Table** 4.1.6

**Jumlah Sekolah, Guru, dan Murid Madrasah Tsanawiyah (MTs) di Bawah Kementerian Agama Menurut Kecamatan di Kabupaten Dompu, 2019/2020 dan 2020/2021**  
**Number of Schools, Teachers, and Pupils in Madrasah Tsanawiyah (MTs) Under The Ministry of Religious Affairs by Subdistrict in Dompu Regency, 2019/2020 and 2020/2021**

Kecamatan Subdistrict	Sekolah/Schools					
	Negeri/Public		Swasta/Private		Jumlah/Total	
	2019/2020	2020/2021	2019/2020	2020/2021	2019/2020	2020/2021
(1)	(2)	(3)	(4)	(5)	(6)	(7)
Hu'u	-	-	2	2	2	2
Pajo	1	1	2	2	3	3
Dompu	-	-	6	7	6	7
Woja	1	1	8	8	9	9
Kilo	-	-	4	4	4	4
Kempo	-	-	-	-	-	-
Manggelewa	-	-	14	14	14	14
Pekat	-	-	11	12	11	12
<b>Kabupaten Dompu</b>	<b>2</b>	<b>2</b>	<b>47</b>	<b>49</b>	<b>49</b>	<b>51</b>



Lanjutan Tabel/*Continued Table 4.1.6*

Kecamatan Subdistrict	Guru/Teachers					
	Negeri/Public		Swasta/Private		Jumlah/Total	
	2019/2020	2020/2021	2019/2020	2020/2021	2019/2020	2020/2021
(1)	(8)	(9)	(10)	(11)	(12)	(13)
Hu'u	-	-	24	23	24	23
Pajo	35	36	35	46	70	82
Dompu	-	-	61	114	61	114
Woja	45	64	132	138	177	202
Kilo	-	-	38	66	38	66
Kempo	-	-	-	-	-	-
Manggelewa	-	-	136	142	136	142
Pekat	-	-	112	125	112	125
<b>Kabupaten Dompu</b>	<b>80</b>	<b>100</b>	<b>538</b>	<b>654</b>	<b>618</b>	<b>754</b>

Lanjutan Tabel/Continued Table 4.1.6

Kecamatan Subdistrict	Murid/Students					
	Negeri/Public		Swasta/Private		Jumlah/Total	
	2019/2020	2020/2021	2019/2020	2020/2021	2019/2020	2020/2021
(1)	(14)	(15)	(16)	(17)	(18)	(19)
Hu'u	-	-	125	122	125	122
Pajo	169	204	368	442	537	646
Dompu	-	-	553	642	553	642
Woja	522	647	694	662	1 216	1 309
Kilo	-	-	241	248	241	248
Kempo	-	-	-	-	-	-
Manggelewa	-	-	1 116	1 182	1 116	1 182
Pekat	-	-	934	1 048	934	1 048
<b>Kabupaten Dompu</b>	<b>691</b>	<b>851</b>	<b>4 031</b>	<b>4 346</b>	<b>4 722</b>	<b>5 197</b>

Catatan/Note: ....

Sumber/Source: Kementerian Agama, Data Semester Ganjil/Ministry of Religious Affairs, Odd Semester Data

**Tabel**  
**Table** 4.1.7

**Jumlah Sekolah, Guru, dan Murid Sekolah Menengah Atas (SMA) di Bawah Kementerian Pendidikan dan Kebudayaan Menurut Kecamatan di Kabupaten Dompu, 2019/2020 dan 2020/2021**  
***Number of Schools, Teachers, and Pupils in Senior High Schools Under The Ministry of Education and Culture by Subdistrict in Dompu Regency, 2019/2020 and 2020/2021***

Kecamatan Subdistrict	Sekolah/Schools					
	Negeri/Public		Swasta/Private		Jumlah/Total	
	2019/2020	2020/2021	2019/2020	2020/2021	2019/2020	2020/2021
(1)	(2)	(3)	(4)	(5)	(6)	(7)
Hu'u	1	1	-	-	1	1
Pajo	1	1	1	1	2	2
Dompu	3	3	6	6	9	9
Woja	3	3	1	1	4	4
Kilo	3	3	-	-	3	3
Kempo	2	2	-	-	2	2
Manggelewa	2	2	1	1	3	3
Pekat	3	3	-	-	3	3
<b>Kabupaten Dompu</b>	<b>18</b>	<b>18</b>	<b>9</b>	<b>9</b>	<b>27</b>	<b>27</b>

Lanjutan Tabel/*Continued Table 4.1.7*

Kecamatan Subdistrict	Guru <sup>1</sup> /Teachers <sup>1</sup>					
	Negeri/Public		Swasta/Private		Jumlah/Total	
	2019/2020	2020/2021	2019/2020	2020/2021	2019/2020	2020/2021
(1)	(8)	(9)	(10)	(11)	(12)	(13)
Hu'u	51	51	-	-	51	51
Pajo	51	46	16	18	67	64
Dompu	187	195	84	93	271	288
Woja	147	150	13	13	160	163
Kilo	111	118	-	-	111	118
Kempo	75	76	-	-	75	76
Manggelewa	92	94	13	14	105	108
Pekat	78	81	-	-	78	81
<b>Kabupaten Dompu</b>	<b>792</b>	<b>811</b>	<b>126</b>	<b>138</b>	<b>918</b>	<b>949</b>

Lanjutan Tabel/*Continued Table 4.1.7*

Kecamatan Subdistrict	Murid/Students					
	Negeri/Public		Swasta/Private		Jumlah/Total	
	2019/2020	2020/2021	2019/2020	2020/2021	2019/2020	2020/2021
(1)	(14)	(15)	(16)	(17)	(18)	(19)
Hu'u	599	517	-	-	599	517
Pajo	348	296	174	161	522	457
Dompu	1 971	1 976	508	598	2 479	2 574
Woja	1 271	1 271	69	58	1 340	1 329
Kilo	671	671	-	-	671	671
Kempo	868	832	-	-	868	832
Manggelewa	943	940	46	21	989	961
Pekat	1 079	970	-	-	1 079	970
<b>Kabupaten Dompu</b>	<b>7 750</b>	<b>7 473</b>	<b>797</b>	<b>838</b>	<b>8 547</b>	<b>8 311</b>

Catatan/Note: <sup>1</sup> Jumlah guru termasuk kepala sekolah dan guru/*The total of teachers including headmaster and teacher*

Sumber/Source: Kementerian Pendidikan dan Kebudayaan, Data Semester Ganjil/*Ministry of Educations and Culture, Odd Semester Data*

**Tabel**  
**Table** 4.1.8

**Jumlah Sekolah, Guru, dan Murid Sekolah Menengah Kejuruan (SMK) di Bawah Kementerian Pendidikan dan Kebudayaan Menurut Kecamatan di Kabupaten Dompu, 2019/2020 dan 2020/2021**  
***Number of Schools, Teachers, and Pupils in Vocational High Schools Under The Ministry of Education and Culture by Subdistrict in Dompu Regency, 2019/2020 and 2020/2021***

Kecamatan Subdistrict	Sekolah/Schools					
	Negeri/Public		Swasta/Private		Jumlah/Total	
	2019/2020	2020/2021	2019/2020	2020/2021	2019/2020	2020/2021
(1)	(2)	(3)	(4)	(5)	(6)	(7)
Hu'u	1	1	1	1	2	2
Pajo	-	-	1	1	1	1
Dompu	2	2	5	5	7	7
Woja	1	1	1	1	2	2
Kilo	1	1	-	-	1	1
Kempo	1	1	-	-	1	1
Manggelewa	2	2	4	4	6	6
Pekat	1	1	1	1	2	2
<b>Kabupaten Dompu</b>	<b>9</b>	<b>9</b>	<b>13</b>	<b>13</b>	<b>22</b>	<b>22</b>

Lanjutan Tabel/*Continued Table 4.1.8*

Kecamatan Subdistrict	Guru <sup>1</sup> /Teachers <sup>1</sup>					
	Negeri/Public		Swasta/Private		Jumlah/Total	
	2019/2020	2020/2021	2019/2020	2020/2021	2019/2020	2020/2021
(1)	(8)	(9)	(10)	(11)	(12)	(13)
Hu'u	36	43	6	10	42	53
Pajo	-	-	24	23	24	23
Dompu	107	113	72	71	179	184
Woja	74	74	17	17	91	91
Kilo	54	69	-	-	54	69
Kempo	43	45	-	-	43	45
Manggelewa	71	76	29	31	100	107
Pekat	16	21	18	19	34	40
<b>Kabupaten Dompu</b>	<b>401</b>	<b>441</b>	<b>166</b>	<b>171</b>	<b>567</b>	<b>612</b>

Lanjutan Tabel/Continued Table 4.1.8

Kecamatan Subdistrict	Murid/Students					
	Negeri/Public		Swasta/Private		Jumlah/Total	
	2019/2020	2020/2021	2019/2020	2020/2021	2019/2020	2020/2021
(1)	(14)	(15)	(16)	(17)	(18)	(19)
Hu'u	371	412	203	184	574	596
Pajo	-	-	154	133	154	133
Dompu	1 514	1 587	492	450	2 006	2 037
Woja	570	517	76	54	646	571
Kilo	255	247	-	-	255	247
Kempo	169	263	-	-	169	263
Manggelewa	441	551	307	276	748	827
Pekat	325	424	173	198	498	622
<b>Kabupaten Dompu</b>	<b>3 645</b>	<b>4 001</b>	<b>1 405</b>	<b>1 295</b>	<b>5 050</b>	<b>5 296</b>

Catatan/Note: 1 Guru yang mengajar di 2 sekolah atau lebih dihitung di masing-masing sekolah. Jumlah guru termasuk kepala sekolah dan guru/The teacher who taught in two schools or more counted in every school. The total of teachers including headmaster and teacher

Sumber/Source: Kementerian Pendidikan dan Kebudayaan, Sistem Data Pokok Pendidikan, data semester ganjil laporan sampai dengan 2020/Ministry of Educations and Culture, Basic Education Data System, odd semester report data up to 2020



**Tabel**  
**Table 4.1.9**

**Jumlah Sekolah, Guru, dan Murid Madrasah Aliyah (MA) di Bawah Kementerian Agama Menurut Kecamatan di Kabupaten Dompu, 2019/2020 dan 2020/2021**  
***Number of Schools, Teachers, and Pupils in Madrasah Aliyah (MA) Under the Ministry of Religious Affairs by Subdistrict in Dompu Regency, 2019/2020 and 2020/2021***

Kecamatan Subdistrict	Sekolah/Schools					
	Negeri/Public		Swasta/Private		Jumlah/Total	
	2019/2020	2020/2021	2019/2020	2020/2021	2019/2020	2020/2021
(1)	(2)	(3)	(4)	(5)	(6)	(7)
Hu'u	-	-	1	1	1	1
Pajo	-	-	1	1	1	1
Dompu	-	-	3	3	3	3
Woja	1	1	3	3	4	4
Kilo	-	-	1	1	1	1
Kempo	-	-	-	-	-	-
Mangelewa	-	-	7	7	7	7
Pekat	-	-	7	7	7	7
<b>Kabupaten Dompu</b>	<b>1</b>	<b>1</b>	<b>23</b>	<b>23</b>	<b>24</b>	<b>24</b>

Lanjutan Tabel/Continued Table 4.1.9

Kecamatan Subdistrict	Guru/Teachers					
	Negeri/Public		Swasta/Private		Jumlah/Total	
	2019/2020	2020/2021	2019/2020	2020/2021	2019/2020	2020/2021
(1)	(8)	(9)	(10)	(11)	(12)	(13)
Hu'u	-	-	10	14	10	14
Pajo	-	-	2	6	2	6
Dompu	-	-	37	62	37	62
Woja	58	73	42	50	100	123
Kilo	-	-	5	6	5	6
Kempo	-	-	-	-	-	-
Manggelewa	-	-	92	110	92	110
Pekat	-	-	59	80	59	80
<b>Kabupaten Dompu</b>	<b>58</b>	<b>73</b>	<b>247</b>	<b>328</b>	<b>305</b>	<b>401</b>

Lanjutan Tabel/*Continued Table* 4.1.9

Kecamatan Subdistrict	Murid/Students					
	Negeri/Public		Swasta/Private		Jumlah/Total	
	2019/2020	2020/2021	2019/2020	2020/2021	2019/2020	2020/2021
(1)	(14)	(15)	(16)	(17)	(18)	(19)
Hu'u	-	-	74	71	74	71
Pajo	-	-	36	82	36	82
Dompu	-	-	154	242	154	242
Woja	888	750	200	283	1 088	1 033
Kilo	-	-	41	40	41	40
Kempo	-	-	-	-	-	-
Manggelewa	-	-	447	640	447	640
Pekat	-	-	459	555	459	555
<b>Kabupaten Dompu</b>	<b>888</b>	<b>750</b>	<b>1 411</b>	<b>1 913</b>	<b>2 299</b>	<b>2 663</b>

Catatan/Note: ...

Sumber/Source: Kementerian Agama, Data Semester Ganjil/Ministry of Religious Affairs, Odd Semester Data

**Tabel 4.1.10** Jumlah Desa<sup>1</sup>/Kelurahan yang Memiliki Fasilitas Sekolah Menurut Kecamatan dan Tingkat Pendidikan di Kabupaten/Kota Dompu, 2018–2020  
*Number of Villages<sup>1</sup>/Kelurahan Having Educational Facilities by Subdistrict and Educational Level in Dompu Regency, 2018–2020*

Kecamatan Subdistrict	SD Primary School		
	2018	2019	2020
(1)	(2)	(3)	(4)
Hu'u	8	8	8
Pajo	6	6	6
Dompu	15	15	15
Woja	14	14	14
Kilo	6	6	6
Kempo	8	8	8
Manggelewa	12	12	12
Pekat	12	12	12
<b>Kabupaten Dompu</b>	<b>81</b>	<b>81</b>	<b>81</b>

Lanjutan Tabel/*Continued Table* 4.1.10

Kecamatan Subdistrict	SMP Junior High School		
	2018	2019	2020
(1)	(5)	(6)	(7)
Hu'u	7	7	7
Pajo	4	4	4
Dompu	12	11	10
Woja	12	12	12
Kilo	5	6	6
Kempo	5	4	4
Manggelewa	12	11	12
Pekat	12	11	11
<b>Kabupaten Dompu</b>	<b>69</b>	<b>66</b>	<b>66</b>

Lanjutan Tabel/*Continued Table* 4.1.10

Kecamatan Subdistrict	SMA Senior High School		
	2018	2019	2020
(1)	(8)	(9)	(10)
Hu'u	2	1	1
Pajo	3	2	2
Dompu	7	9	8
Woja	6	4	5
Kilo	3	3	3
Kempo	2	2	2
Manggelewa	7	6	7
Pekat	6	7	7
<b>Kabupaten Dompu</b>	<b>36</b>	<b>34</b>	<b>35</b>

Lanjutan Tabel/*Continued Table* 4.1.10

Kecamatan Subdistrict	SMK Vocational School		
	2018	2019	2020
(1)	(11)	(12)	(13)
Hu'u	2	2	2
Pajo	1	1	1
Dompu	6	5	6
Woja	3	2	3
Kilo	1	1	1
Kempo	3	1	1
Manggelewa	4	4	5
Pekat	2	2	2
<b>Kabupaten Dompu</b>	<b>22</b>	<b>18</b>	<b>21</b>

Lanjutan Tabel/Continued Table 4.1.10

Kecamatan Subdistrict	Perguruan Tinggi University		
	2018	2019	2020
(1)	(14)	(15)	(16)
Hu'u	–	–	–
Pajo	–	–	–
Dompu	3	2	2
Woja	–	1	1
Kilo	–	–	–
Kempo	–	–	–
Manggelewa	–	–	–
Pekat	–	–	–
<b>Kabupaten Dompu</b>	<b>3</b>	<b>3</b>	<b>3</b>

Catatan/Note: <sup>1</sup> Desa pada tabel ini termasuk Unit Permukiman Transmigrasi (UPT) yang masih dibina oleh kementerian terkait dan nagari di Provinsi Sumatera Barat/Villages in this table include Transmigration Settlement Unit which is still fostered by the relevant ministries and the nagari in the Province of Sumatera Barat

Sumber/Source: BPS, Pendataan Potensi Desa (Podes)/ BPS-Statistics Indonesia, Village Potential Data Collection



**Tabel** 4.1.11  
**Table**

**Angka Partisipasi Murni (APM) dan Angka Partisipasi Kasar (APK) Menurut Jenjang Pendidikan di Kabupaten Dompu, 2019 dan 2020**  
**Net Participation Rates and Gross Participation Rates by Educational Level in Dompu Regency, 2019 and 2020**

Jenjang Pendidikan Educational Level	Angka Partisipasi Murni (APM) Net Participation Rates		Angka Partisipasi Kasar (APK) Gross Participation Rates	
	2019	2020	2019	2020
(1)	(2)	(3)	(4)	(5)
SD/MI Elementary School	99,31	99,57	118,34	116,74
SMP/MTs Junior High School	83,62	84,36	89,99	90,02
SMA/SMK/MA Senior High School	70,04	70,63	107,05	105,37

Catatan/Note: ...

Sumber/Source: BPS, Survei Sosial Ekonomi Nasional (Susenas)/BPS-Statistics Indonesia, National Socioeconomic Survey

**Tabel** 4.1.12 **Persentase Penduduk Berumur 15 Tahun ke Atas yang Melek Huruf Menurut Kelompok Umur di Kabupaten Dompu, 2019 dan 2020**  
**Percentage of Literate People Aged 15 Years and Over by Age Group in Dompu Regency, 2019 and 2020**

Kelompok Umur Age Group	2019	2020
(1)	(2)	(3)
15–19	na	na
20–24	na	na
25–29	na	na
30–34	na	na
35–39	na	na
40–44	na	na
45–49	na	na
50+	na	na
<b>Jumlah/Total</b>	na	na
<b>15–24</b>	na	na
<b>15–44</b>	na	na
<b>15+</b>	na	na
<b>45+</b>	na	na

Catatan/Note: ...

Sumber/Source: BPS, Survei Sosial Ekonomi Nasional (Susenas)/BPS-Statistics Indonesia, National Socioeconomic Survey

## 4.2 KESEHATAN HEALTH

**Tabel** 4.2.1 **Jumlah Desa<sup>1</sup>/Kelurahan Yang Memiliki Sarana Kesehatan Menurut Kecamatan di Kabupaten Dompu, 2018–2020**  
**Table** 4.2.1 **Number of Villages<sup>1</sup>/Kelurahan Having Health Facilities by Subdistrict in Dompu Regency, 2018–2020**

Kecamatan Subdistrict	Rumah Sakit Hospital		
	2018	2019	2020
(1)	(2)	(3)	(4)
Hu'u	–	–	–
Pajo	–	–	–
Dompu	1	1	1
Woja	–	–	–
Kilo	–	–	–
Kempo	–	–	–
Manggelewa	–	1	1
Pekat	–	–	–
<b>Kabupaten Dompu</b>	<b>1</b>	<b>2</b>	<b>2</b>

Lanjutan Tabel/*Continued Table* 4.2.1

Kecamatan <i>Subdistrict</i>	Rumah Sakit Bersalin <i>Maternity Hospital</i>		
	2018	2019	2020
(1)	(5)	(6)	(7)
Hu'u	–	–	–
Pajo	–	–	–
Dompu	–	–	–
Woja	–	–	–
Kilo	–	–	–
Kempo	–	–	–
Manggelewa	–	–	–
Pekat	–	–	–
<b>Kabupaten Dompu</b>	–	–	–

Lanjutan Tabel/*Continued Table 4.2.1*

Kecamatan <i>Subdistrict</i>	Poliklinik <i>Polyclinic</i>		
	2018	2019	2020
(1)	(8)	(9)	(10)
Hu'u	–	1	1
Pajo	–	–	–
Dompu	2	3	2
Woja	2	1	1
Kilo	–	–	–
Kempo	–	–	–
Manggelewa	–	–	–
Pekat	–	–	–
<b>Kabupaten Dompu</b>	<b>4</b>	<b>5</b>	<b>4</b>

Lanjutan Tabel/*Continued Table 4.2.1*

Kecamatan <i>Subdistrict</i>	Puskesmas <i>Public Health Center</i>		
	2018	2019	2020
(1)	(11)	(12)	(13)
Hu'u	1	1	1
Pajo	1	1	1
Dompu	3	2	2
Woja	1	1	1
Kilo	1	1	1
Kempo	1	1	2
Manggelewa	2	1	1
Pekat	1	1	2
<b>Kabupaten Dompu</b>	<b>11</b>	<b>9</b>	<b>11</b>

Lanjutan Tabel/*Continued Table* 4.2.1

Kecamatan <i>Subdistrict</i>	Puskesmas Pembantu <i>Subsidiary of Public Health Center</i>		
	2018	2019	2020
(1)	(14)	(15)	(16)
Hu'u	2	3	4
Pajo	2	2	3
Dompu	8	5	6
Woja	9	6	6
Kilo	4	4	4
Kempo	5	3	4
Manggelewa	4	3	3
Pekat	6	2	5
<b>Kabupaten Dompu</b>	<b>40</b>	<b>28</b>	<b>35</b>

Lanjutan Tabel/Continued Table 4.2.1

Kecamatan Subdistrict	Apotek Pharmacy		
	2018	2019	2020
(1)	(17)	(18)	(19)
Hu'u	1	1	2
Pajo	1	—	—
Dompu	5	5	6
Woja	3	5	6
Kilo	—	—	—
Kempo	2	1	3
Mangelewa	1	2	2
Pekat	2	1	1
<b>Kabupaten Dompu</b>	<b>15</b>	<b>15</b>	<b>20</b>

Catatan/Note: <sup>1</sup> Desa pada tabel ini termasuk Unit Permukiman Transmigrasi (UPT) yang masih dibina oleh kementerian terkait dan nagari di Provinsi Sumatera Barat/Villages in this table include Transmigration Settlement Unit which is still fostered by the relevant ministries and the nagari in the Province of Sumatera Barat

Sumber/Source: BPS, Pendataan Potensi Desa (Podes)/BPS-Statistics Indonesia, Village Potential Data Collecting



**Tabel 4.2.2** Jumlah Tenaga Kesehatan Menurut Kecamatan di Kabupaten Dompu, 2020  
**Table** *Number of Health Human Resources by Subdistrict in Dompu Regency, 2020*

Kecamatan Subdistrict	Dokter Doctor	Dokter Gigi Dentist	Perawat Nurse
(1)	(2)	(3)	(4)
Hu'u	3	0	43
Pajo	2	0	49
Dompu	8	1	94
Woja	4	1	52
Kilo	3	0	40
Kempo	4	0	25
Manggelewa	6	0	55
Pekat	6	0	38
<b>Kabupaten Dompu</b>	<b>36</b>	<b>2</b>	<b>396</b>

Lanjutan Tabel/Continued Table 4.2.2

Kecamatan Subdistrict	Bidan Midwife	Tenaga Kefarmasian Pharmaceutical	Tenaga Gizi Nutritionist
(1)	(4)	(5)	(6)
Hu'u	57	4	–
Pajo	46	4	6
Dompu	136	14	17
Woja	100	2	8
Kilo	52	6	8
Kempo	29	1	2
Manggelewa	44	3	4
Pekat	72	3	4
<b>Kabupaten Dompu</b>	<b>536</b>	<b>37</b>	<b>49</b>

**Tabel 4.2.3**  
**Table**

**Jumlah Rumah Sakit Umum, Rumah Sakit Khusus, Rumah Sakit/Rumah Bersalin, Puskesmas, Klinik/Balai Kesehatan, Posyandu, dan Polindes Menurut Kecamatan di Kabupaten Dompu, 2020**  
*Number of General Hospital, Special Hospital, Maternity Hospital and Public Health Center, Medical Clinic, Integrated Service Post, Village maternity Cottage by Subdistrict in Dompu Regency, 2020 Dompu Regency, 2020*

Kecamatan Subdistrict	Rumah Sakit Umum General Hospital	Rumah Sakit Khusus Special Hospital	Puskesmas Rawat Inap Public Health Center with Inpatient Care
(1)	(2)	(3)	(4)
Hu'u	0	0	1
Pajo	0	0	1
Dompu	1	0	2
Woja	0	0	1
Kilo	0	0	1
Kempo	0	0	2
Manggelewa	1	0	1
Pekat	0	0	2
<b>Kabupaten Dompu</b>	<b>2</b>	<b>0</b>	<b>11</b>

Lanjutan Tabel/Continued Table 4.2.3

Kecamatan Subdistrict	Puskesmas Non Rawat Inap Public Health Center without Inpatient Care	Klinik Pratama Primary Clinic	Posyandu Integrated Health Post
(1)	(4)	(5)	(6)
Hu'u	4	1	46
Pajo	3	0	29
Dompu	6	2	83
Woja	6	1	71
Kilo	4	0	30
Kempo	4	0	35
Manggelewa	3	0	67
Pekat	5	0	36
<b>Kabupaten Dompu</b>	<b>35</b>	<b>4</b>	<b>395</b>

### 4.3 AGAMA DAN SOSIAL LAINNYA RELIGION AND OTHER SOCIAL AFFAIRS

**Tabel 4.3.1** Jumlah Penduduk Menurut Kecamatan dan Agama yang Dianut di Kabupaten Dompu, 2020  
*Population by Subdistrict and Religion in Dompu Regency, 2020*

Kecamatan Subdistrict	Islam	Protestan Protestant	Katolik Catholic	Hindu	Budha Buddha	Lainnya Others
(1)	(2)	(3)	(4)	(5)	(6)	(7)
Hu'u	18 589	0	54	20	0	0
Pajo	15 243	5	6	20	0	0
Dompu	53 121	437	331	218	0	0
Woja	51 334	91	10	211	0	0
Kilo	11 581	0	12	161	0	0
Kempo	20 320	14	0	2 277	0	0
Manggelewa	34 695	25	27	934	0	0
Pekat	24 825	36	14	294	4	0
<b>Kabupaten Dompu</b>	<b>229 708</b>	<b>605</b>	<b>454</b>	<b>4 135</b>	<b>4</b>	<b>0</b>

Catatan/Note: ...

Sumber/Source: ...

**Tabel 4.3.2** Jumlah Tempat Peribadatan Menurut Kecamatan di Kabupaten Dompu, 2020  
**Table** 4.3.2 Number of Places of Worship by Subdistrict in Dompu Regency, 2020

Kecamatan Subdistrict	Masjid Mosque	Mushola Pray Room	Gereja Church	Pura Temple	Vihara
(1)	(2)	(3)	(4)	(5)	(6)
Hu'u	18	9	0	0	-
Pajo	22	10	0	1	-
Dompu	64	53	3	0	-
Woja	54	40	0	2	-
Kilo	22	23	0	0	-
Kempo	18	16	0	13	-
Mangelewa	39	76	0	6	-
Pekat	61	7	1	3	-
<b>Kabupaten Dompu</b>	<b>298</b>	<b>234</b>	<b>4</b>	<b>25</b>	<b>-</b>

Catatan/Note: ...

Sumber/Source: ...

**Tabel**  
**Table** 4.3.3

**Jumlah Desa<sup>1</sup>/Kelurahan yang Mengalami Bencana Alam<sup>2</sup>  
Menurut Kecamatan di Kabupaten Dompu, 2018, 2019,  
dan 2020**  
*Number of Villages<sup>1</sup>/Kelurahan that Had Natural Disaster<sup>2</sup>  
by Subdistrict in Dompu Regency, 2018, 2019, dan 2020*

Kecamatan Subdistrict	Banjir/Flood		
	2018	2019	2020
(1)	(2)	(3)	(4)
Hu'u	–	–	–
Pajo	1	–	–
Dompu	7	4	1
Woja	9	6	2
Kilo	–	–	–
Kempo	3	3	2
Manggelewa	2	–	–
Pekat	–	1	–
<b>Kabupaten Dompu</b>	<b>22</b>	<b>14</b>	<b>5</b>

Lanjutan Tabel/Continued Table 4.3.3

Kecamatan Subdistrict	Gempa Bumi/Earthquake		
	2018	2019	2020
(1)	(5)	(6)	(7)
Hu'u	2	1	6
Pajo	–	–	–
Dompu	9	–	–
Woja	9	–	–
Kilo	–	–	–
Kempo	–	–	–
Manggelewa	1	–	–
Pekat	2	–	–
<b>Kabupaten Dompu</b>	<b>23</b>	<b>1</b>	<b>6</b>



Lanjutan Tabel/*Continued Table* 4.3.3

Kecamatan <i>Subdistrict</i>	Tanah Longsor/ <i>Landslide</i>		
	2018	2019	2020
	(1)	(8)	(9)
Hu'u	–	–	–
Pajo	–	–	–
Dompu	–	3	–
Woja	2	2	–
Kilo	–	–	–
Kempo	–	–	–
Manggelewa	–	–	–
Pekat	–	–	1
<b>Kabupaten Dompu</b>	<b>2</b>	<b>5</b>	<b>1</b>

Catatan/*Note*: <sup>1</sup> Desa pada tabel ini termasuk Unit Permukiman Transmigrasi (UPT) yang masih dibina oleh kementerian terkait dan nagari di Provinsi Sumatera Barat/*Villages in this table are included in Transmigration Settlement Unit which is still fostered by the relevant ministries and the nagari in the Province of Sumatera Barat*

<sup>2</sup> Terjadi dalam tiga tahun terakhir sampai dengan saat pencacahan/*Occured during the last three years by the time of enumeration*

Sumber/*Source*: BPS, Pendataan Potensi Desa (Podes)/*BPS-Statistics Indonesia, Village Potential Data Collecting*

#### 4.4 KEMISKINAN POVERTY

**Tabel 4.4.1** **Garis Kemiskinan, Jumlah, dan Persentase Penduduk Miskin di Kabupaten Dompu, 2013–2020**  
*Poverty Line, Number, and Percentage of Poor People in Dompu Regency, 2013–2020*

Tahun Year	Garis Kemiskinan (rupiah/kapita/bulan) Poverty Line (rupiah/capita/month)	Jumlah Penduduk Miskin (ribu) Number of Poor People (thousand)	Persentase Penduduk Miskin Percentage of Poor People
(1)	(2)	(3)	(4)
2013	233 213	33,00	14,24
2014	239 936	36,42	15,46
2015	243 467	35,94	15,11
2016	263 458	34,31	14,23
2017	266 483	32,85	13,43
2018	284 188	30,74	12,40
2019	328 740	30,81	12,25
2020	362 142	30,97	12,16

Catatan/Note: ...

Sumber/Source: .BPS, Survei Sosial Ekonomi Nasional Maret/BPS-Statistics Indonesia, March National Socioeconomic Survey

**Tabel**  
**Table** 4.4.2

**Indeks Kedalaman Kemiskinan dan Indeks Keparahan Kemiskinan di Kabupaten Dompu, 2013–2020**  
**Poverty Gap Index and Poverty Severity Index in Dompu Regency, 2013–2020**

Tahun Year	Indeks Kedalaman Kemiskinan Poverty Gap Index	Indeks Keparahan Kemiskinan Poverty Severity Index
(1)	(2)	(3)
2013	2,07	0,45
2014	2,02	0,42
2015	2,40	0,61
2016	1,66	0,30
2017	1,84	0,39
2018	1,59	0,34
2019	1,62	0,35
2020	2,22	0,5

Catatan/Note: ...

Sumber/Source: .BPS, Survei Sosial Ekonomi Nasional Maret/BPS-Statistics Indonesia, March National Socioeconomic Survey



**BAB**  
CHAPTER  
**05**

**PERTANIAN, KEHUTANAN, PETERNAKAN,  
DAN PERIKANAN**

*AGRICULTURE, FORESTRY, LIVESTOCK,  
AND FISHERY*

<https://dompukab.bps.go.id>

**PENJELASAN TEKNIS**

**TECHNICAL NOTES**

1. Lorem ipsum dolor sit amet, consectetur adipiscing elit, sed diam nonummy nibh euismod tincidunt ut laoreet dolore magna aliquam erat volutpat. Ut wisi enim ad minim veniam, quis nostrud exerci tation ullamcorper suscipit lobortis nisl ut aliquip ex ea commodo consequat. Duis autem vel eum iriure dolor in hendrerit in vulputate velit esse molestie consequat, vel illum dolore eu feugiat nulla facilisis at vero eros et accumsan et iusto odio dignissim qui blandit praesent luptatum zzril delenit augue duis dolore te feugait nulla facilisi.
2. Lorem ipsum dolor sit amet, consectetur adipiscing elit, sed diam nonummy nibh euismod tincidunt ut laoreet dolore magna aliquam erat volutpat. Ut wisi enim ad minim veniam, quis nostrud exerci tation ullamcorper suscipit lobortis nisl ut aliquip ex ea commodo consequat. Duis autem vel eum iriure dolor in hendrerit in vulputate velit esse molestie consequat, vel illum dolore eu feugiat nulla facilisis at vero eros et accumsan et iusto odio dignissim qui blandit praesent luptatum zzril delenit augue duis dolore te feugait nulla facilisi.
3. Lorem ipsum dolor sit amet, consectetur adipiscing elit, sed

1. *Lorem ipsum dolor sit amet, consectetur adipiscing elit, sed diam nonummy nibh euismod tincidunt ut laoreet dolore magna aliquam erat volutpat. Ut wisi enim ad minim veniam, quis nostrud exerci tation ullamcorper suscipit lobortis nisl ut aliquip ex ea commodo consequat. Duis autem vel eum iriure dolor in hendrerit in vulputate velit esse molestie consequat, vel illum dolore eu feugiat nulla facilisis at vero eros et accumsan et iusto odio dignissim qui blandit praesent luptatum zzril delenit augue duis dolore te feugait nulla facilisi.*
2. *Lorem ipsum dolor sit amet, consectetur adipiscing elit, sed diam nonummy nibh euismod tincidunt ut laoreet dolore magna aliquam erat volutpat. Ut wisi enim ad minim veniam, quis nostrud exerci tation ullamcorper suscipit lobortis nisl ut aliquip ex ea commodo consequat. Duis autem vel eum iriure dolor in hendrerit in vulputate velit esse molestie consequat, vel illum dolore eu feugiat nulla facilisis at vero eros et accumsan et iusto odio dignissim qui blandit praesent luptatum zzril delenit augue duis dolore te feugait nulla facilisi.*
3. *Lorem ipsum dolor sit amet, consectetur adipiscing elit, sed*

diam nonummy nibh euismod tincidunt ut laoreet dolore magna aliquam erat volutpat. Ut wisi enim ad minim veniam, quis nostrud exerci tation ullamcorper suscipit lobortis nisl ut aliquip ex ea commodo consequat. Duis autem vel eum iriure dolor in hendrerit in vulputate velit esse molestie consequat, vel illum dolore eu feugiat nulla facilisis at vero eros et accumsan et iusto odio dignissim qui blandit praesent luptatum zzril delenit augue duis dolore te feugait nulla facilisi.

4. Lorem ipsum dolor sit amet, consectetur adipiscing elit, sed diam nonummy nibh euismod tincidunt ut laoreet dolore magna aliquam erat volutpat. Ut wisi enim ad minim veniam, quis nostrud exerci tation ullamcorper suscipit lobortis nisl ut aliquip ex ea commodo consequat. Duis autem vel eum iriure dolor in hendrerit in vulputate velit esse molestie consequat, vel illum dolore eu feugiat nulla facilisis at vero eros et accumsan et iusto odio dignissim qui blandit praesent luptatum zzril delenit augue duis dolore te feugait nulla facilisi.

*diam nonummy nibh euismod tincidunt ut laoreet dolore magna aliquam erat volutpat. Ut wisi enim ad minim veniam, quis nostrud exerci tation ullamcorper suscipit lobortis nisl ut aliquip ex ea commodo consequat. Duis autem vel eum iriure dolor in hendrerit in vulputate velit esse molestie consequat, vel illum dolore eu feugiat nulla facilisis at vero eros et accumsan et iusto odio dignissim qui blandit praesent luptatum zzril delenit augue duis dolore te feugait nulla facilisi.*

4. *Lorem ipsum dolor sit amet, consectetur adipiscing elit, sed diam nonummy nibh euismod tincidunt ut laoreet dolore magna aliquam erat volutpat. Ut wisi enim ad minim veniam, quis nostrud exerci tation ullamcorper suscipit lobortis nisl ut aliquip ex ea commodo consequat. Duis autem vel eum iriure dolor in hendrerit in vulputate velit esse molestie consequat, vel illum dolore eu feugiat nulla facilisis at vero eros et accumsan et iusto odio dignissim qui blandit praesent luptatum zzril delenit augue duis dolore te feugait nulla facilisi.*

**ULASAN**

**DESCRIPTION**

Lorem ipsum dolor sit amet, consectetur adipiscing elit, sed diam nonummy nibh euismod tincidunt ut laoreet dolore magna aliquam erat volutpat. Ut wisi enim ad minim veniam, quis nostrud exerci tation ullamcorper suscipit lobortis nisl ut aliquip ex ea commodo consequat. Duis autem vel eum iriure dolor in hendrerit in vulputate velit esse molestie consequat, vel illum dolore eu feugiat nulla facilisis at vero eros et accumsan et iusto odio dignissim qui blandit praesent luptatum zzril delenit augue dui dolore te feugait nulla facilisi.

Lorem ipsum dolor sit amet, consectetur adipiscing elit, sed diam nonummy nibh euismod tincidunt ut laoreet dolore magna aliquam erat volutpat. Ut wisi enim ad minim veniam, quis nostrud exerci tation ullamcorper suscipit lobortis nisl ut aliquip ex ea commodo consequat. Duis autem vel eum iriure dolor in hendrerit in vulputate velit esse molestie consequat, vel illum dolore eu feugiat nulla facilisis at vero eros et accumsan et iusto odio dignissim qui blandit praesent luptatum zzril delenit augue dui dolore te feugait nulla facilisi.

Lorem ipsum dolor sit amet, consectetur adipiscing elit, sed.

*Lorem ipsum dolor sit amet, consectetur adipiscing elit, sed diam nonummy nibh euismod tincidunt ut laoreet dolore magna aliquam erat volutpat. Ut wisi enim ad minim veniam, quis nostrud exerci tation ullamcorper suscipit lobortis nisl ut aliquip ex ea commodo consequat. Duis autem vel eum iriure dolor in hendrerit in vulputate velit esse molestie consequat, vel illum dolore eu feugiat nulla facilisis at vero eros et accumsan et iusto odio dignissim qui blandit praesent luptatum zzril delenit augue dui dolore te feugait nulla facilisi.*

*Lorem ipsum dolor sit amet, consectetur adipiscing elit, sed diam nonummy nibh euismod tincidunt ut laoreet dolore magna aliquam erat volutpat. Ut wisi enim ad minim veniam, quis nostrud exerci tation ullamcorper suscipit lobortis nisl ut aliquip ex ea commodo consequat. Duis autem vel eum iriure dolor in hendrerit in vulputate velit esse molestie consequat, vel illum dolore eu feugiat nulla facilisis at vero eros et accumsan et iusto odio dignissim qui blandit praesent luptatum zzril delenit augue dui dolore te feugait nulla facilisi.*

*Lorem ipsum dolor sit amet, consectetur adipiscing elit, sed.*



**Gambar** 5.1 **Luas Daerah menurut Kecamatan (%), 2020**  
**Figures** *Area of Subdistrict (%), 2020*



Sumber/Source : ....

**Gambar** 5.2 ...  
**Figures** ...



Sumber/Source : ....

## 5.1 HORTIKULTURA

### HORTICULTURE

**Tabel** 5.1.1 **Luas Panen Tanaman Sayuran Menurut Kecamatan dan Jenis Tanaman di Kabupaten Dompu (ha), 2019 dan 2020**  
**Table** 5.1.1 **Harvested Area of Vegetables by Subdistrict and Kind of Plant in Dompu Regency (ha), 2019 and 2020**

Kecamatan Subdistrict	Bawang Merah Shallot		Cabai Besar Chili/Big Chili	
	2019	2020	2019	2020
(1)	(2)	(3)	(4)	(5)
Hu'u	224	223	-	10
Pajo	177	123	3	1
Dompu	5	31	-	1
Woja	5	62	-	-
Kilo	187	439	-	-
Kempo	15	9	-	-
Manggelewa	77	94	-	-
Pekat	38	20	10	8
<b>Kabupaten Dompu</b>	<b>728</b>	<b>1 001</b>	<b>13</b>	<b>20</b>

Lanjutan Tabel/Continued Table 5.1.1

Kecamatan Subdistrict	Cabai Rawit Chili/Cayenne Pepper		Bayam Spinach	
	2019	2020	2019	2020
(1)	(6)	(7)	(8)	(9)
Hu'u	15	34	2	-
Pajo	15	7	2	1
Dompu	7	8	2	-
Woja	6	1	1	-
Kilo	8	3	-	-
Kempo	12	1	4	-
Manggelewa	23	11	1	-
Pekat	43	106	2	2
<b>Kabupaten Dompu</b>	<b>129</b>	<b>171</b>	<b>14</b>	<b>3</b>

Lanjutan Tabel/*Continued Table* 5.1.1

Kecamatan Subdistrict	Kubis Cabbage		Tomat Tomato	
	2019	2020	2019	2020
(1)	(10)	(11)	(12)	(13)
Hu'u	-	-	5	-
Pajo	4	-	7	7
Dompu	23	35	7	9
Woja	2	-	4	-
Kilo	-	-	6	2
Kempo	-	-	6	1
Manggelewa	2	6	13	15
Pekat	5	-	8	11
<b>Kabupaten Dompu</b>	<b>36</b>	<b>41</b>	<b>56</b>	<b>45</b>

Lanjutan Tabel/Continued Table 5.1.1

Kecamatan Subdistrict	Bawang Putih Garlic		Kacang Panjang Long Beans		Kangkung Water Spinach	
	2019	2020	2019	2020	2019	2020
(1)	(14)	(15)	(16)	(17)	(18)	(19)
Hu'u	-	-	3	1	-	1
Pajo	-	-	9	1	-	-
Dompu	-	-	7	6	4	-
Woja	-	-	2	2	2	-
Kilo	-	-	4	3	1	-
Kempo	-	-	4	3	3	1
Manggelewa	-	-	6	2	-	-
Pekat	2	2	9	7	4	1
<b>Kabupaten Dompu</b>	<b>2</b>	<b>2</b>	<b>44</b>	<b>25</b>	<b>14</b>	<b>3</b>

Lanjutan Tabel/*Continued Table* 5.1.1

Kecamatan Subdistrict	Kembang Kol Cauliflower		Ketimun Cucumber		Terung Eggplant	
	2019	2020	2019	2020	2019	2020
(1)	(14)	(15)	(16)	(17)	(18)	(19)
Hu'u	-	-	1	2	3	2
Pajo	-	-	4	1	1	-
Dompu	2	-	2	2	1	6
Woja	-	-	1	-	1	-
Kilo	-	-	-	-	-	-
Kempo	-	-	1	3	-	-
Manggelewa	-	-	1	-	1	1
Pekat	1	3	3	2	4	2
<b>Kabupaten Dompu</b>	<b>3</b>	<b>3</b>	<b>13</b>	<b>10</b>	<b>11</b>	<b>11</b>

Lanjutan Tabel/*Continued Table 5.1.1*

Kecamatan Subdistrict	Labu Siam Chayote		Petsai/Sawi Chinese Cabbage/Mustard Green	
	2019	2020	2019	2020
(1)	(10)	(11)	(12)	(13)
Hu'u	-	1	-	-
Pajo	-	-	-	-
Dompu	-	-	-	-
Woja	-	-	1	-
Kilo	-	-	-	-
Kempo	-	-	1	-
Manggelewa	-	-	1	-
Pekat	-	-	3	-
<b>Kabupaten Dompu</b>	<b>-</b>	<b>1</b>	<b>6</b>	<b>-</b>

Catatan/Note: ...

Sumber/Source: BPS, Statistik Pertanian Hortikultura SPH-SBS/BPS-Statistics Indonesia, Agricultural Statistic for Horticulture SPH-SBS



**Tabel 5.1.2**      **Produksi Tanaman Sayuran Menurut Kecamatan dan Jenis Tanaman di Kabupaten Dompu (kuintal), 2019 dan 2020**  
**Table**      **Production of Vegetables by Subdistrict and Kind of Plant in Dompu Regency (quintal), 2019 and 2020**

Kecamatan Subdistrict	Bawang Merah Shallot		Cabai Besar Chili/Big Chili	
	2019	2020	2019	2020
(1)	(2)	(3)	(4)	(5)
Hu'u	26 830	26 760	-	1 170
Pajo	21 140	14 760	270	90
Dompu	600	3 720	-	90
Woja	600	7 440	-	-
Kilo	21 640	52 680	-	-
Kempo	1 800	1 080	-	-
Manggelewa	9 030	11 280	-	-
Pekat	4 560	2 400	900	900
<b>Kabupaten Dompu</b>	<b>86 200</b>	<b>120 120</b>	<b>1 170</b>	<b>2 250</b>

Lanjutan Tabel/Continued Table 5.1.2

Kecamatan Subdistrict	Cabai Rawit Chili/Cayenne Pepper		Bayam Spinach	
	2019	2020	2019	2020
(1)	(6)	(7)	(8)	(9)
Hu'u	1 440	3 600	155	-
Pajo	1 530	630	110	100
Dompu	720	900	110	-
Woja	540	90	55	-
Kilo	720	270	-	-
Kempo	1 440	90	220	-
Manggelewa	2 340	990	55	-
Pekat	4 770	12 510	110	110
<b>Kabupaten Dompu</b>	<b>13 500</b>	<b>19 080</b>	<b>815</b>	<b>210</b>

Lanjutan Tabel/*Continued Table* 5.1.2

Kecamatan Subdistrict	Kubis Cabbage		Tomat Tomato	
	2019	2020	2019	2020
(1)	(10)	(11)	(12)	(13)
Hu'u	-	-	1 000	-
Pajo	800	-	1 400	1 400
Dompu	2 810	7 350	1 400	1 800
Woja	450	-	800	-
Kilo	-	-	1 200	400
Kempo	-	-	1 200	200
Manggelewa	420	1 260	3 000	3 400
Pekat	1 150	-	1 600	2 600
<b>Kabupaten Dompu</b>	<b>5 630</b>	<b>8 610</b>	<b>11 600</b>	<b>9 800</b>

Lanjutan Tabel/Continued Table 5.1.2

Kecamatan Subdistrict	Bawang Putih Garlic		Kacang Panjang Long Beans		Kangkung Water Spinach	
	2019	2020*	2019	2020	2019	2020
(1)	(14)	(15)	(16)	(17)	(18)	(19)
Hu'u	-	-	450	150		150
Pajo	-	-	1 350	150		150
Dompu	-	-	1 050	900		900
Woja	-	-	300	300		300
Kilo	-	-	600	450		450
Kempo	-	-	600	450		450
Manggelewa	-	-	900	300		300
Peklat	150	150	1 350	1 050		1 050
<b>Kabupaten Dompu</b>	<b>150</b>	<b>150</b>	<b>6 600</b>	<b>3 750</b>		<b>3 750</b>

Catatan/Note: ...

Sumber/Source: BPS, Statistik Pertanian Hortikultura SPH-SBS/BPS-Statistics Indonesia, Agricultural Statistic for Horticulture SPH-SBS

Lanjutan Tabel/*Continued Table* 5.1.2

Kecamatan Subdistrict	Kembang Kol <i>Cauliflower</i>		Ketimun <i>Cucumber</i>		Terung <i>Eggplant</i>	
	2019	2020	2019	2020	2019	2020
(1)	(14)	(15)	(16)	(17)	(18)	(19)
Hu'u	-	-	100	200	610	400
Pajo	-	-	500	100	200	-
Dompu	420	-	400	200	200	1 200
Woja	-	-	100	-	200	-
Kilo	-	-	-	-	-	-
Kempo	-	-	200	300	-	-
Manggelewa	-	-	200	-	200	200
Pekat	200	630	300	200	760	400
<b>Kabupaten Dompus</b>	<b>620</b>	<b>630</b>	<b>1 800</b>	<b>1 000</b>	<b>2 170</b>	<b>2 200</b>

Lanjutan Tabel/Continued Table 5.1.2

Kecamatan Subdistrict	Labu Siam Chayote		Petsai/Sawi Chinese Cabbage/Mustard Green	
	2019	2020	2019	2020
(1)	(10)	(11)	(12)	(13)
Hu'u	-	85	-	-
Pajo	-	-	-	-
Dompu	-	-	-	-
Woja	-	-	200	-
Kilo	-	-	-	-
Kempo	-	-	230	-
Manggelewa	-	-	175	-
Pekat	-	-	610	-
<b>Kabupaten Dompu</b>	-	<b>85</b>	<b>1 215</b>	-

Catatan/Note: ...

Sumber/Source: BPS, Statistik Pertanian Hortikultura SPH-SBS/BPS-Statistics Indonesia, Agricultural Statistic for Horticulture SPH-SBS

**Tabel**  
**Table** 5.1.3

**Luas Panen Tanaman Sayuran dan Buah-buahan Semusim Menurut Jenis Tanaman di Kabupaten Dompu (ha), 2018–2020**  
*Harvested Area of Seasonal Vegetables and Fruits by Kind of Plant in Dompu Regency (ha), 2018–2020*

Jenis Tanaman Kind of Plants	2018	2019	2020
(1)	(2)	(3)	(4)
<b>Sayuran/Vegetables:</b>			
Bawang Merah/Shallots	646	728	1 001
Bawang Putih/Garlic	-	2	2
Bayam/Spinach	9	14	3
Cabai Besar/Chili/Big Chili	62	13	20
Cabai Rawit/Chili/Cayenne Pepper	270	129	171
Kacang Panjang/Long Beans	88	44	25
Kangkung/Water Spinach	27	14	3
Kembang Kol/Cauliflower	-	3	3
Ketimun/Cucumber	33	13	10
Kubis/Cabbage	28	36	41
Labu Siam/Chayote	-	-	1
Terung/Eggplant	33	11	11
Tomat/Tomato	65	56	45
<b>Buah–buahan/Fruits:</b>			
-			

Catatan/Note: ...

Sumber/Source: BPS, Statistik Pertanian Hortikultura SPH-SBS/BPS-Statistics Indonesia, Agricultural Statistic for Horticulture SPH-SBS

**Tabel**  
**Table** 5.1.4

**Produksi Tanaman Sayuran dan Buah-buahan Semusim Menurut Jenis Tanaman di Kabupaten Dompu (kuintal), 2018–2020**  
*Production of Seasonal Vegetables and Fruits by Kind of Plant in Dompu Regency (quintal), 2018–2020*

Jenis Tanaman <i>Kind of Plants</i>	2018	2019	2020
(1)	(2)	(3)	(4)
<b>Sayuran/Vegetables:</b>			
Bawang Merah/ <i>Shallots</i>	77 501	86 200	120 120
Bawang Putih/ <i>Garlic</i>	-	150	150
Bayam/ <i>Spinach</i>	620	815	210
Cabai Besar/ <i>Chili/Big Chili</i>	6 660	1 170	2 250
Cabai Rawit/ <i>Chili/Cayenne Pepper</i>	28 710	13 500	19 080
Kacang Panjang/ <i>Long Beans</i>	13 350	6 600	3 750
Kangkung/ <i>Water Spinach</i>	2 750	1 400	225
Kembang Kol/ <i>Cauliflower</i>	-	620	630
Ketimun/ <i>Cucumber</i>	5 200	1 800	1 000
Kubis/ <i>Cabbage</i>	6 200	5 630	8 610
Labu Siam/ <i>Chayote</i>	-	-	85
Terung/ <i>Eggplant</i>	7 030	2 170	2 200
Tomat/ <i>Tomato</i>	13 150	11 600	9 800
<b>Buah–buahan/Fruits:</b>			
-			

Catatan/Note: ...

Sumber/Source: BPS, Statistik Pertanian Hortikultura SPH-SBS/BPS-Statistics Indonesia, Agricultural Statistic for Horticulture SPH-SBS



**Tabel**  
**Table** 5.1.5

**Luas Panen Tanaman Biofarmaka Menurut Kecamatan dan Jenis Tanaman di Kabupaten Dompu (m<sup>2</sup>), 2019 dan 2020**  
*Harvested Area of Medicinal Plants by Subdistrict and Kind of Plant in Dompu Regency (m<sup>2</sup>), 2019 and 2020*

Kecamatan Subdistrict	Jahe Ginger		Kencur East Indian Galangal		Kunyit Turmeric	
	2019	2020	2019	2020	2019	2020
(1)	(2)	(3)	(4)	(5)	(6)	(7)
Hu'u	1 000	250	-	-	1 000	-
Pajo	2 200	1 025	-	-	2 000	-
Dompu	1 000	225	-	-	200	113
Woja	1 200	250	-	-	1 000	200
Kilo	1 000	1 003	-	-	1 500	731
Kempo	1 000	175	800	-	700	50
Manggelewa	2 000	1 750	1 000	750	-	100
Pekat	1 150	1 200	-	-	500	1 350
<b>Kabupaten Dompu</b>	<b>10 550</b>	<b>5 878</b>	<b>1 800</b>	<b>750</b>	<b>6 900</b>	<b>2 544</b>

Lanjutan Tabel/*Continued Table* 5.1.5

Kecamatan Subdistrict	Laos/Lengkuas Galanga		Temulawak Java Turmeric	
	2019	2020	2019	2020*
(1)	(8)	(9)	(10)	(11)
Hu'u	-	-	-	150
Pajo	-	75	-	125
Dompu	-	-	-	72
Woja	-	-	-	75
Kilo	1 500	500	-	435
Kempo	-	75	-	125
Manggelewa	1 000	1 500	-	250
Pekat	-	1 450	500	1 150
<b>Kabupaten Dompu</b>	<b>2 500</b>	<b>3 600</b>	<b>500</b>	<b>2 382</b>

Catatan/Note: ...

Sumber/Source: BPS, Statistik Pertanian Hortikultura SPH-TBF/BPS-Statistics Indonesia, Agricultural Statistic for Horticulture SPH-TBF

**Tabel**  
**Table** 5.1.6**Produksi Tanaman Biofarmaka Menurut Kecamatan dan Jenis Tanaman di Kabupaten Dompu (kg), 2018 and 2020**  
**Production of Medicinal Plants by Subdistrict and Kind of Plant in Dompu Regency (kg), 2018 and 2020**

Kecamatan Subdistrict	Jahe Ginger		Kencur East Indian Galangal		Kunyit Turmeric	
	2019	2020	2019	2020	2019	2020
(1)	(2)	(3)	(4)	(5)	(6)	(7)
Hu'u	9 425	1 625	-	-	6 750	-
Pajo	16 900	10 076	-	-	12 000	-
Dompu	8 125	1 463	-	-	1 000	565
Woja	11 700	1 625	-	-	7 500	1 000
Kilo	6 500	6 520	-	-	10 000	3 655
Kempo	6 500	1 138	3 200	-	3 500	250
Manggelewa	19 500	14 833	6 000	3 000	-	500
Pekat	8 450	7 800	-	-	2 500	6 750
<b>Kabupaten Dompu</b>	<b>87 100</b>	<b>45 079</b>	<b>9 200</b>	<b>3 000</b>	<b>43 250</b>	<b>12 720</b>

Lanjutan Tabel/Continued Table 5.1.6

Kecamatan Subdistrict	Laos/Lengkuas Galanga		Temulawak Java Turmeric	
	2019	2020	2019	2020
(1)	(8)	(9)	(10)	(11)
Hu'u	-	-	-	570
Pajo	-	563	-	570
Dompu	-	-	-	274
Woja	-	-	-	285
Kilo	15 000	3 750	-	1 653
Kempo	-	563	-	475
Manggelewa	11 250	14 500	-	950
Pekat	-	10 875	1 900	4 370
<b>Kabupaten Dompu</b>	<b>26 250</b>	<b>30 250</b>	<b>1 900</b>	<b>9 147</b>

Catatan/Note: ...

Sumber/Source: BPS, Statistik Pertanian Hortikultura SPH-TBF/BPS-Statistics Indonesia, Agricultural Statistic for Horticulture SPH-TBF

**Tabel** 5.1.7 **Luas Panen Tanaman Biofarmaka Menurut Jenis Tanaman di Kabupaten Dompu (m<sup>2</sup>), 2018–2020**  
**Harvested Area of Medicinal Plants by Kind of Plant in Dompu Regency (m<sup>2</sup>), 2018–2020**

Jenis Tanaman <i>Kind of Plants</i>	2018	2019	2020
(1)	(3)	(4)	(5)
Jahe/ <i>Ginger</i>	68 465	10 550	5.878
Kencur/ <i>East Indian Galangal</i>	23 085	1 800	750
Kunyit/ <i>Turmeric</i>	38 329	6 900	2.544
Laos/ <i>Lengkuas/Galanga</i>	8 220	2 500	3600
Temulawak/ <i>Java Turmeric</i>	165	500	2.382

Catatan/Note: ...

Sumber/Source: BPS, Statistik Pertanian Hortikultura SPH-TBF/BPS-Statistics Indonesia, Agricultural Statistic for Horticulture SPH-TBF

**Tabel** 5.1.8 **Produksi Tanaman Biofarmaka Menurut Jenis Tanaman di Kabupaten Dompu (kg), 2018–2020**  
**Table** 5.1.8 **Production of Medicinal Plants by Kind of Plant in Dompu Regency (kg), 2018–2020**

Jenis Tanaman <i>Kind of Plants</i>	2018	2019	2020
(1)	(3)	(4)	(5)
Jahe/ <i>Ginger</i>	546 939	87 100	45 079
Kencur/ <i>East Indian Galangal</i>	107 608	9 200	3 000
Kunyit/ <i>Turmeric</i>	230 920	43 250	12 720
Laos/Lengkuas/ <i>Galanga</i>	63 055	26 250	30 250
Temulawak/ <i>Java Turmeric</i>	874	1 900	9 147

Catatan/Note: ...

Sumber/Source: BPS, Statistik Pertanian Hortikultura SPH-TBF/BPS-Statistics Indonesia, Agricultural Statistic for Horticulture SPH-TBF

**Tabel**  
**Table** 5.1.9

**Luas Panen Tanaman Hias Menurut Kecamatan dan Jenis Tanaman di Kabupaten Dompu (m<sup>2</sup>), 2019 and 2020**  
**Harvested Area of Ornamental Plants by Subdistrict and Kind of Plant in Dompu Regency (m<sup>2</sup>), 2019 and 2020**

Kecamatan Subdistrict	Anggrek/ <i>Orchid</i>		Krisan/ <i>Chrysantemum</i>		Mawar/ <i>Rose</i>	
	2019	2020	2019	2020	2019	2020
(1)	(2)	(3)	(4)	(5)	(6)	(7)
Hu'u	-	-	-	-	-	-
Pajo	-	-	-	-	-	-
Dompu	-	-	-	-	-	-
Woja	-	-	-	-	-	-
Kilo	-	-	-	-	-	-
Kempo	-	-	-	-	-	-
Manggelewa	-	-	-	-	-	-
Pekat	-	-	-	-	-	-
<b>Kabupaten Dompu</b>	-	-	-	-	-	-

Catatan/Note: ...

Sumber/Source: BPS, Statistik Pertanian Hortikultura SPH-TH/BPS-Statistics Indonesia, *Agricultural Statistik for Horticulture SPH-TH*

**Tabel** 5.1.10 **Produksi Tanaman Hias Menurut Kecamatan dan Jenis Tanaman di Kabupaten Dompu (tangkai), 2019 and 2020**  
**Table** 5.1.10 **Production of Ornamental Plants by Subdistrict and Kind of Plant in Dompu Regency (stalks), 2019 and 2020**

Kecamatan Subdistrict	Anggrek/ <i>Orchid</i>		Krisan/ <i>Chrysantemum</i>		Mawar/ <i>Rose</i>	
	2019	2020	2019	2020	2019	2020
(1)	(2)	(3)	(4)	(5)	(6)	(7)
Hu'u	-	-	-	-	-	-
Pajo	-	-	-	-	-	-
Dompu	-	-	-	-	-	-
Woja	-	-	-	-	-	-
Kilo	-	-	-	-	-	-
Kempo	-	-	-	-	-	-
Manggelewa	-	-	-	-	-	-
Pekat	-	-	-	-	-	-
<b>Kabupaten Dompu</b>	-	-	-	-	-	-

Catatan/Note: ...

Sumber/Source: BPS, Statistik Pertanian Hortikultura SPH-TH/BPS-Statistics Indonesia, *Agricultural Statistik for Horticulture SPH-TH*



**Tabel** 5.1.11 **Luas Panen Tanaman Hias Menurut Jenis Tanaman di Kabupaten Dompu (m<sup>2</sup>), 2017–2020**  
**Table** 5.1.11 **Harvested Area of Ornamental Plants by Kind of Plant in Dompu Regency (m<sup>2</sup>), 2017–2020**

Jenis Tanaman Kind of Plants	2017	2018	2019	2020
(1)	(2)	(3)	(4)	(5)
Anggrek/ <i>Orchid</i>	-	-	-	-
Krisan/ <i>Chrysantemum</i>	-	-	-	-
Mawar/ <i>Rose</i>	-	-	-	-

Catatan/Note: ...

Sumber/Source: BPS, Statistik Pertanian Hortikultura SPH-TH/BPS-Statistics Indonesia, *Agricultural Statistik for Horticulture SPH-TH*

**Tabel** 5.1.12 **Produksi Tanaman Hias Menurut Jenis Tanaman di Kabupaten Dompu (tangkai), 2017–2020**  
**Table** 5.1.12 **Production of Ornamental Plants by Kind of Plant n Dompu Regency (stalks), 2017–2020**

Jenis Tanaman Kind of Plants	2017	2018	2019	2020 <sup>x</sup>
(1)	(2)	(3)	(4)	(5)
Anggrek/ <i>Orchid</i>	-	-	-	-
Krisan/ <i>Chrysantemum</i>	-	-	-	-
Mawar/ <i>Rose</i>	-	-	-	-

Catatan/Note: ...

Sumber/Source: BPS, Statistik Pertanian Hortikultura SPH-TH/BPS-Statistics Indonesia, *Agricultural Statistik for Horticulture SPH-TH*

**Tabel** 5.1.13 **Produksi Buah-buahan Menurut Kecamatan dan Jenis Tanaman di Kabupaten Dompu (kuintal), 2019 and 2020**  
**Table** 5.1.13 **Production of Fruits by Subdistrict and Kind of Plant in Dompu Regency (kuintal), 2019 and 2020**

Kecamatan Subdistrict	Alpukat/Avocado		Belimbing/Star Fruit	
	2019	2020	2019	2020
(1)	(2)	(3)	(4)	(5)
Hu'u	-	-	-	-
Pajo	-	-	3	3
Dompu	32	-	88	95
Woja	27	39	40	50
Kilo	-	-	3	2
Kempo	-	-	5	5
Manggelewa	2	1	17	31
Pekat	20	-	5	4
<b>Kabupaten Dompu</b>	<b>81</b>	<b>40</b>	<b>161</b>	<b>189</b>

Lanjutan Tabel/*Continued Table* 5.1.13

Kecamatan <i>Subdistrict</i>	Duku/Langsar/Kokosan/Duku		Durian/Durian	
	2019	2020	2019	2020
(1)	(6)	(7)	(8)	(9)
Hu'u	1	2	4	2
Pajo	-	-	-	-
Dompu	-	-	5	1
Woja	-	-	23	2
Kilo	3	1	-	-
Kempo	-	-	24	3
Manggelewa	-	-	18	2
Pekat	3	4	321	56
<b>Kabupaten Dompu</b>	<b>7</b>	<b>7</b>	<b>395</b>	<b>66</b>

Lanjutan Tabel/*Continued Table* 5.1.13

Kecamatan Subdistrict	Jambu Air/Water Apple		Jambu Biji/Guava	
	2019	2020	2019	2020
(1)	(10)	(11)	(12)	(13)
Hu'u	49	20	2 939	3 185
Pajo	15	-	439	838
Dompu	1 885	30	450	890
Woja	6 088	1 000	100	168
Kilo	10	-	100	103
Kempo	870	900	72	250
Manggelewa	185	54	92	65
Pekat	49	-	55	124
<b>Kabupaten Dompu</b>	<b>9 151</b>	<b>2 004</b>	<b>4 247</b>	<b>5 622</b>

Lanjutan Tabel/*Continued Table* 5.1.13

Kecamatan Subdistrict	Jeruk Besar/ <i>Pomelo</i>		Jeruk Siam/ <i>Tangerine</i>	
	2019	2020	2019	2020
(1)	(10)	(11)	(12)	(13)
Hu'u	-	-	22	6
Pajo	-	-	9	5
Dompu	1	-	-	-
Woja	150	150	219	101
Kilo	-	-	-	-
Kempo	27	67	128	131
Manggelewa	246	281	-	-
Pekat	14	14	11	4
<b>Kabupaten Dompu</b>	<b>438</b>	<b>512</b>	<b>389</b>	<b>248</b>

Catatan/*Note*: ...

Sumber/*Source*: BPS, Statistik Pertanian Hortikultura SPH-BST/*BPS-Statistics Indonesia, Agricultural Statistic for Horticulture SPH-BST*

Lanjutan Tabel/*Continued Table* 5.1.13

Kecamatan Subdistrict	Mangga/Mango		Manggis/Mangosteen	
	2019	2020	2019	2020
(1)	(10)	(11)	(12)	(13)
Hu'u	8 400	3 960	-	-
Pajo	3 858	3 960	-	-
Dompu	25 725	12 384	12	8
Woja	7 363	15 160	12	8
Kilo	1 234	720	-	-
Kempo	8 750	20 100	-	-
Manggelewa	14 314	7 523	-	-
Pekat	11 700	31 440	1 860	2 280
<b>Kabupaten Dompu</b>	<b>81 344</b>	<b>95 246</b>	<b>1 884</b>	<b>2 297</b>

Lanjutan Tabel/*Continued Table* 5.1.13

Kecamatan Subdistrict	Markis/Konyal/Passion Fruit		Melinjo/Gnetum/Melinjo	
	2019	2020	2019	2020
(1)	(10)	(11)	(12)	(13)
Hu'u	-	-	-	-
Pajo	-	-	-	-
Dompu	-	-	-	-
Woja	-	-	41	7
Kilo	31	35	-	-
Kempo	-	-	-	-
Manggelewa	-	-	-	-
Pekat	-	-	-	-
<b>Kabupaten Dompu</b>	<b>31</b>	<b>35</b>	<b>41</b>	<b>7</b>



Lanjutan Tabel/*Continued Table* 5.1.13

Kecamatan Subdistrict	Nangka/Cempedak/Jackfruit		Pepaya/Papaya	
	2019	2020	2019	2020
(1)	(10)	(11)	(12)	(13)
Hu'u	7 871	8 100	6	48
Pajo	663	1 686	348	634
Dompu	16 178	6 102	457	434
Woja	855	3 558	455	814
Kilo	-	-	86	93
Kempo	790	1 696	609	963
Manggelewa	810	1 678	1 031	1 995
Pekat	117	372	382	718
<b>Kabupaten Dompu</b>	<b>27 284</b>	<b>23 191</b>	<b>3 374</b>	<b>5 698</b>

Lanjutan Tabel/*Continued Table* 5.1.13

Kecamatan Subdistrict	Pisang/ <i>Banana</i>		Rambutan/ <i>Rambutan</i>	
	2019	2020	2019	2020
(1)	(10)	(11)	(12)	(13)
Hu'u	19 725	7 250	3	1
Pajo	704	483	-	-
Dompu	450	334	216	120
Woja	11 475	13 928	366	8
Kilo	426	191	120	-
Kempo	4 709	4 875	3	2
Manggelewa	1 556	869	122	54
Pekat	9 325	10 428	3 269	3 880
<b>Kabupaten Dompu</b>	<b>48 370</b>	<b>38 356</b>	<b>4 099</b>	<b>4 064</b>

Lanjutan Tabel/*Continued Table* 5.1.13

Kecamatan Subdistrict	Salak/ <i>Snakefruit</i>		Sawo/Sapodilla/ <i>Sawo</i>	
	2019	2020	2019	2020
(1)	(10)	(11)	(12)	(13)
Hu'u	-	-	117	24
Pajo	-	-	8	-
Dompu	-	-	225	372
Woja	-	-	81	85
Kilo	-	-	-	-
Kempo	2	1	297	486
Manggelewa	-	-	45	51
Pekat	-	-	248	77
<b>Kabupaten Dompu</b>	<b>2</b>	<b>1</b>	<b>1 021</b>	<b>1 094</b>

Lanjutan Tabel/*Continued Table* 5.1.13

Kecamatan Subdistrict	Sirsak/Soursop		Sukun/Breadfruit	
	2019	2020	2019	2020
(1)	(10)	(11)	(12)	(13)
Hu'u	9	27	5	6
Pajo	-	-	-	-
Dompu	-	-	-	-
Woja	21	77	33	33
Kilo	1	5	-	-
Kempo	1	4	9	11
Manggelewa	7	35	-	-
Pekat	14	90	2	3
<b>Kabupaten Dompu</b>	<b>53</b>	<b>238</b>	<b>49</b>	<b>53</b>

**Tabel 5.1.14** **Produksi Tanaman Perkebunan Menurut Kecamatan dan Jenis Tanaman di Kabupaten Dompu (ha), 2018 dan 2020**  
**Production of Annual Fruits and Vegetables by Kind of Plant in Dompu Regency (ton), 2018–2020**

Jenis Tanaman Kind of Plants	2018	2019	2020
(1)	(3)	(4)	(5)
<b>Buah–Buahan/Fruits:</b>			
Alpukat/ <i>Avocado</i>	88	81	40
Belimbing/ <i>Star Fruit</i>	180	161	189
Duku/Langsar/Kokosan/ <i>Duku</i>	27	7	7
Durian/ <i>Durian</i>	520	395	66
Jambu Air/ <i>Water Apple</i>	8 859	9 151	2 004
Jambu Biji/ <i>Guava</i>	4 187	4 247	5 622
Jeruk Besar/ <i>Pomelo</i>	712	438	512
Jeruk Siam/Keprok/ <i>Orange/Tangerine</i>	426	389	248
Mangga/ <i>Mango</i>	54 752	81 344	95 246
Manggis/ <i>Mangosteen</i>	2 296	1 884	2 297
Markisa/Konyal/ <i>Passion fruit</i>	31	31	35
Melinjo/ <i>Gnetum/Melinjo</i>	52	41	7

Catatan/Note: ...

Sumber/Source: BPS, Statistik Pertanian Hortikultura SPH-BST/BPS-Statistics Indonesia, *Agricultural Statistic for Horticulture SPH-BST*

Lanjutan Tabel/*Continued Table* 5.1.14

Jenis Tanaman <i>Kind of Plants</i>	2018	2019	2020
(1)	(3)	(4)	(5)
<b>Buah–Buahan/Fruits:</b>			
Nangka/Cempedak/ <i>Jackfruit</i>	27 098	27 284	23 191
Pepaya/ <i>Papaya</i>	3 300	3 374	5 698
Pisang/ <i>Banana</i>	46 767	48 370	38 356
Rambutan/ <i>Rambutan</i>	3 825	4 099	4 064
Salak/ <i>Snakefruit</i>	6	2	1
Sawo/ Sapodilla/ <i>Sawo</i>	963	1 021	1 094
Sirsak/ <i>Soursop</i>	57	53	238
Sukun/ <i>Breadfruit</i>	52	49	53
<b>Sayuran/Vegetables:</b>			
-			

## 5.2 PERKEBUNAN ESTATE CROPS

**Tabel 5.2.1** Luas Areal Tanaman Perkebunan Menurut Kecamatan dan Jenis Tanaman di Kabupaten Dompu (ha), 2019 dan 2020  
*Planted Area of Estate Crops by Subdistrict and Type of Crops in Dompu Regency (ha), 2019 and 2020*

Kecamatan Subdistrict	Kelapa/Coconut		Kopi/Coffee	
	2019	2020	2019	2020
(1)	(2)	(3)	(4)	(5)
Hu'u	0,30	0,29	–	–
Pajo	0,11	0,09	–	–
Dompu	0,11	0,11	0,00	0,00
Woja	0,16	0,15	–	–
Kilo	0,12	0,10	–	–
Kempo	0,17	0,17	–	–
Manggelewa	0,46	0,41	–	–
Pekat	0,45	0,42	1,35	1,32
<b>Kabupaten Dompu</b>	<b>1,87</b>	<b>1,74</b>	<b>1,35</b>	<b>1,32</b>

Lanjutan Tabel/*Continued Table 5.2.1*

Kecamatan <i>Subdistrict</i>	Kakao/ <i>Cocoa</i>		Tebu/ <i>Sugar Cane</i>	
	2019	2020	2019	2020
(1)	(6)	(7)	(8)	(9)
Hu'u	–	–	–	–
Pajo	–	–	–	–
Dompu	–	–	–	–
Woja	–	–	–	–
Kilo	–	–	–	–
Kempo	0,00	0,00	0,00	0,02
Manggelewa	–	–	–	–
Pekat	0,20	0,16	541,64	2,01
<b>Kabupaten Dompu</b>	<b>0,20</b>	<b>0,16</b>	<b>541,64</b>	<b>2,03</b>



Lanjutan Tabel/*Continued Table* 5.2.1

Kecamatan Subdistrict	Tembakau/Tobacco	
	2019	2020
(1)	(10)	(11)
Hu'u	0,03	0,03
Pajo	0,11	0,09
Dompu	–	–
Woja	0,14	0,15
Kilo	0,01	-
Kempo	0,01	0,01
Manggelewa	0,41	0,34
Pekat	0,27	0,59
<b>Kabupaten Dompu</b>	<b>0,97</b>	<b>1,21</b>

**Tabel** 5.2.2 **Produksi Perkebunan Menurut Kecamatan dan Jenis Tanaman di Kabupaten Dompu (ton), 2019 dan 2020**  
**Table** 5.2.2 **Production of Estate by Subdistrict and Type of Crops in Dompu Regency (ton), 2019 and 2020**

Kecamatan Subdistrict	Kelapa/Coconut		Kopi/Coffee	
	2019	2020	2019	2020
(1)	(2)	(3)	(4)	(5)
Hu'u	0,32	0,19	–	–
Pajo	0,05	0,03	–	–
Dompu	0,11	0,11	–	–
Woja	0,12	0,10	–	–
Kilo	0,05	0,05	–	–
Kempo	0,08	0,08	–	–
Manggelewa	0,18	0,20	–	–
Pekat	0,13	0,10	0,67	0,58
<b>Kabupaten Dompu</b>	<b>1,02</b>	<b>0,86</b>	<b>0,67</b>	<b>0,58</b>

Lanjutan Tabel/*Continued Table* 5.2.2

Kecamatan Subdistrict	Kakao/Cocoa		Tebu/Sugar Cane	
	2019	2020	2019	2020
(1)	(6)	(7)	(8)	(9)
Hu'u	–	–	–	–
Pajo	–	–	–	–
Dompu	–	–	–	–
Woja	–	–	–	–
Kilo	–	–	–	–
Kempo	–	–	0,16	1,34
Manggelewa	–	–	–	–
Pekat	0,03	0,02	35,87	59,80
<b>Kabupaten Dompu</b>	<b>0,03</b>	<b>0,02</b>	<b>36,03</b>	<b>61,14</b>

Lanjutan Tabel/*Continued Table* 5.2.2

Kecamatan Subdistrict	Tembakau/ <i>Tobacco</i>	
	2019	2020
(1)	(10)	(11)
Hu'u	0,03	0,03
Pajo	0,13	0,01
Dompu	–	–
Woja	0,15	0,19
Kilo	0,02	-
Kempo	0,01	0,02
Manggelewa	0,45	0,46
Pekat	0,32	0,76
<b>Kabupaten Dompu</b>	<b>1,11</b>	<b>1,47</b>



**BAB**  
CHAPTER  
**06**

**INDUSTRI, PERTAMBANGAN, DAN ENERGI**  
*INDUSTRY, MINING, AND ENERGY*



**PENJELASAN TEKNIS**

1. Lorem ipsum dolor sit amet, consectetur adipiscing elit, sed diam nonummy nibh euismod tincidunt ut laoreet dolore magna aliquam erat volutpat. Ut wisi enim ad minim veniam, quis nostrud exerci tation ullamcorper suscipit lobortis nisl ut aliquip ex ea commodo consequat. Duis autem vel eum iriure dolor in hendrerit in vulputate velit esse molestie consequat, vel illum dolore eu feugiat nulla facilisis at vero eros et accumsan et iusto odio dignissim qui blandit praesent luptatum zzril delenit augue duis dolore te feugait nulla facilisi.
2. Lorem ipsum dolor sit amet, consectetur adipiscing elit, sed diam nonummy nibh euismod tincidunt ut laoreet dolore magna aliquam erat volutpat. Ut wisi enim ad minim veniam, quis nostrud exerci tation ullamcorper suscipit lobortis nisl ut aliquip ex ea commodo consequat. Duis autem vel eum iriure dolor in hendrerit in vulputate velit esse molestie consequat, vel illum dolore eu feugiat nulla facilisis at vero eros et accumsan et iusto odio dignissim qui blandit praesent luptatum zzril delenit augue duis dolore te feugait nulla facilisi.
3. Lorem ipsum dolor sit amet, consectetur adipiscing elit, sed

**TECHNICAL NOTES**

1. *Lorem ipsum dolor sit amet, consectetur adipiscing elit, sed diam nonummy nibh euismod tincidunt ut laoreet dolore magna aliquam erat volutpat. Ut wisi enim ad minim veniam, quis nostrud exerci tation ullamcorper suscipit lobortis nisl ut aliquip ex ea commodo consequat. Duis autem vel eum iriure dolor in hendrerit in vulputate velit esse molestie consequat, vel illum dolore eu feugiat nulla facilisis at vero eros et accumsan et iusto odio dignissim qui blandit praesent luptatum zzril delenit augue duis dolore te feugait nulla facilisi.*
2. *Lorem ipsum dolor sit amet, consectetur adipiscing elit, sed diam nonummy nibh euismod tincidunt ut laoreet dolore magna aliquam erat volutpat. Ut wisi enim ad minim veniam, quis nostrud exerci tation ullamcorper suscipit lobortis nisl ut aliquip ex ea commodo consequat. Duis autem vel eum iriure dolor in hendrerit in vulputate velit esse molestie consequat, vel illum dolore eu feugiat nulla facilisis at vero eros et accumsan et iusto odio dignissim qui blandit praesent luptatum zzril delenit augue duis dolore te feugait nulla facilisi.*
3. *Lorem ipsum dolor sit amet, consectetur adipiscing elit, sed*

diam nonummy nibh euismod tincidunt ut laoreet dolore magna aliquam erat volutpat. Ut wisi enim ad minim veniam, quis nostrud exerci tation ullamcorper suscipit lobortis nisl ut aliquip ex ea commodo consequat. Duis autem vel eum iriure dolor in hendrerit in vulputate velit esse molestie consequat, vel illum dolore eu feugiat nulla facilisis at vero eros et accumsan et iusto odio dignissim qui blandit praesent luptatum zzril delenit augue duis dolore te feugait nulla facilisi.

4. Lorem ipsum dolor sit amet, consectetur adipiscing elit, sed diam nonummy nibh euismod tincidunt ut laoreet dolore magna aliquam erat volutpat. Ut wisi enim ad minim veniam, quis nostrud exerci tation ullamcorper suscipit lobortis nisl ut aliquip ex ea commodo consequat. Duis autem vel eum iriure dolor in hendrerit in vulputate velit esse molestie consequat, vel illum dolore eu feugiat nulla facilisis at vero eros et accumsan et iusto odio dignissim qui blandit praesent luptatum zzril delenit augue duis dolore te feugait nulla facilisi.

*diam nonummy nibh euismod tincidunt ut laoreet dolore magna aliquam erat volutpat. Ut wisi enim ad minim veniam, quis nostrud exerci tation ullamcorper suscipit lobortis nisl ut aliquip ex ea commodo consequat. Duis autem vel eum iriure dolor in hendrerit in vulputate velit esse molestie consequat, vel illum dolore eu feugiat nulla facilisis at vero eros et accumsan et iusto odio dignissim qui blandit praesent luptatum zzril delenit augue duis dolore te feugait nulla facilisi.*

4. *Lorem ipsum dolor sit amet, consectetur adipiscing elit, sed diam nonummy nibh euismod tincidunt ut laoreet dolore magna aliquam erat volutpat. Ut wisi enim ad minim veniam, quis nostrud exerci tation ullamcorper suscipit lobortis nisl ut aliquip ex ea commodo consequat. Duis autem vel eum iriure dolor in hendrerit in vulputate velit esse molestie consequat, vel illum dolore eu feugiat nulla facilisis at vero eros et accumsan et iusto odio dignissim qui blandit praesent luptatum zzril delenit augue duis dolore te feugait nulla facilisi.*



**ULASAN**

Lorem ipsum dolor sit amet, consectetur adipiscing elit, sed diam nonummy nibh euismod tincidunt ut laoreet dolore magna aliquam erat volutpat. Ut wisi enim ad minim veniam, quis nostrud exerci tation ullamcorper suscipit lobortis nisl ut aliquip ex ea commodo consequat. Duis autem vel eum iriure dolor in hendrerit in vulputate velit esse molestie consequat, vel illum dolore eu feugiat nulla facilisis at vero eros et accumsan et iusto odio dignissim qui blandit praesent luptatum zzril delenit augue dui dolore te feugait nulla facilisi.

Lorem ipsum dolor sit amet, consectetur adipiscing elit, sed diam nonummy nibh euismod tincidunt ut laoreet dolore magna aliquam erat volutpat. Ut wisi enim ad minim veniam, quis nostrud exerci tation ullamcorper suscipit lobortis nisl ut aliquip ex ea commodo consequat. Duis autem vel eum iriure dolor in hendrerit in vulputate velit esse molestie consequat, vel illum dolore eu feugiat nulla facilisis at vero eros et accumsan et iusto odio dignissim qui blandit praesent luptatum zzril delenit augue dui dolore te feugait nulla facilisi.

Lorem ipsum dolor sit amet, consectetur adipiscing elit, sed.

**DESCRIPTION**

*Lorem ipsum dolor sit amet, consectetur adipiscing elit, sed diam nonummy nibh euismod tincidunt ut laoreet dolore magna aliquam erat volutpat. Ut wisi enim ad minim veniam, quis nostrud exerci tation ullamcorper suscipit lobortis nisl ut aliquip ex ea commodo consequat. Duis autem vel eum iriure dolor in hendrerit in vulputate velit esse molestie consequat, vel illum dolore eu feugiat nulla facilisis at vero eros et accumsan et iusto odio dignissim qui blandit praesent luptatum zzril delenit augue dui dolore te feugait nulla facilisi.*

*Lorem ipsum dolor sit amet, consectetur adipiscing elit, sed diam nonummy nibh euismod tincidunt ut laoreet dolore magna aliquam erat volutpat. Ut wisi enim ad minim veniam, quis nostrud exerci tation ullamcorper suscipit lobortis nisl ut aliquip ex ea commodo consequat. Duis autem vel eum iriure dolor in hendrerit in vulputate velit esse molestie consequat, vel illum dolore eu feugiat nulla facilisis at vero eros et accumsan et iusto odio dignissim qui blandit praesent luptatum zzril delenit augue dui dolore te feugait nulla facilisi.*

*Lorem ipsum dolor sit amet, consectetur adipiscing elit, sed.*

**Gambar** 6.1 **Luas Daerah menurut Kecamatan (%), 2020**  
**Figures** **Area of Subdistrict (%), 2020**



Gambar 6.1

Sumber/Source : ....

**Gambar** 6.2 ...  
**Figures** ...



Sumber/Source : ...

**Tabel**  
**Table** 6.1

**Daya Terpasang, Produksi, dan Distribusi Listrik PT. PLN (Persero) pada Cabang/Ranting PLN Menurut Kecamatan di Kabupaten Dompu, 2020**  
***Installed Electricity Power, Production, and Distribution of PT. PLN (Persero) at PLN Branch by Subdistrict in Dompu Regency, 2020***

Kecamatan Subdistrict	Daya Terpasang Installed Electricity Power (KW)	Produksi Listrik Electricity Production (KWh)	Listrik Terjual Electricity Sold (KWh)	Dipakai Sendiri Own Used (KWh)	Susut/ Hilang Shrinkage/ Lost (KWh)
(1)	(2)	(3)	(4)	(5)	(6)
Hu'u	na	na	na	na	na
Pajo	na	na	na	na	na
Dompu	na	na	na	na	na
Woja	na	na	na	na	na
Kilo	na	na	na	na	na
Kempo	na	na	na	na	na
Manggelewa	na	na	na	na	na
Pekat	na	na	na	na	na
<b>Kabupaten Dompu</b>	<b>na</b>	<b>na</b>	<b>na</b>	<b>na</b>	<b>na</b>

Catatan/Note: Belum Menerima Balasan

Sumber/Source: PT PLN (Persero) Kabupaten Dompu

**Tabel**  
**Table** 6.2

**Jumlah Pelanggan Listrik Menurut Kecamatan di  
Kabupaten Dompu, 2016–2020**  
*Number of Electricity Customers by Subdistrict in Dompu  
Regency, 2016–2020*

Kecamatan Subdistrict	2016	2017	2018	2019	2020
(1)	(2)	(3)	(4)	(5)	(6)
Hu'u	na	na	na	na	na
Pajo	na	na	na	na	na
Dompu	na	na	na	na	na
Woja	na	na	na	na	na
Kilo	na	na	na	na	na
Kempo	na	na	na	na	na
Manggelewa	na	na	na	na	na
Pekat	na	na	na	na	na
<b>Kabupaten Dompu</b>	<b>na</b>	<b>na</b>	<b>na</b>	<b>na</b>	<b>na</b>

Catatan/Note: Belum Menerima Balasan

Sumber/Source: PT PLN (Persero) Kabupaten Dompu

**Tabel**  
**Table 6.3****Jumlah Pelanggan dan Air yang Disalurkan Menurut Kecamatan di Kabupaten Dompu, 2020**  
**Number of Customers and Distributed Water by Subdistrict in Dompu Regency, 2020**

Kecamatan Subdistrict	Pelanggan Number of Customers	Air Disalurkan Distributed Water (m <sup>3</sup> )	Nilai Value (Rp)
(1)	(2)	(3)	(4)
Hu'u	490	2 327	6 110 500
Pajo	-	-	-
Dompu	8 502	94 024	312 038 050
Woja	-	-	-
Kilo	474	4 770	11 990 000
Kempo	-	-	-
Mangelewa	-	-	-
Pekat	-	-	-
<b>Kabupaten Dompu</b>	<b>9 466</b>	<b>101 121</b>	<b>330 138 550</b>

Catatan/Note: PDAN di Kabupaten Dompu terdiri dari 1 Kantor Utama dan 2 Kantor Cabang, Kantor Utama yaitu PDAM Dompu yang diperuntukkan untuk 2 Kecamatan yaitu Kecamatan Dompu dan Woja sedangkan 2 Kantor Cabang yaitu PDAM Hu'u dan PDAM Kilo.

Sumber/Source: PDAM Kabupaten Dompu



**BAB**  
CHAPTER  
**07**



**PARIWISATA**  
— *TOURISM* —





**PENJELASAN TEKNIS**

1. Lorem ipsum dolor sit amet, consectetur adipiscing elit, sed diam nonummy nibh euismod tincidunt ut laoreet dolore magna aliquam erat volutpat. Ut wisi enim ad minim veniam, quis nostrud exerci tation ullamcorper suscipit lobortis nisl ut aliquip ex ea commodo consequat. Duis autem vel eum iriure dolor in hendrerit in vulputate velit esse molestie consequat, vel illum dolore eu feugiat nulla facilisis at vero eros et accumsan et iusto odio dignissim qui blandit praesent luptatum zzril delenit augue duis dolore te feugait nulla facilisi.
2. Lorem ipsum dolor sit amet, consectetur adipiscing elit, sed diam nonummy nibh euismod tincidunt ut laoreet dolore magna aliquam erat volutpat. Ut wisi enim ad minim veniam, quis nostrud exerci tation ullamcorper suscipit lobortis nisl ut aliquip ex ea commodo consequat. Duis autem vel eum iriure dolor in hendrerit in vulputate velit esse molestie consequat, vel illum dolore eu feugiat nulla facilisis at vero eros et accumsan et iusto odio dignissim qui blandit praesent luptatum zzril delenit augue duis dolore te feugait nulla facilisi.
3. Lorem ipsum dolor sit amet, consectetur adipiscing elit, sed

**TECHNICAL NOTES**

1. *Lorem ipsum dolor sit amet, consectetur adipiscing elit, sed diam nonummy nibh euismod tincidunt ut laoreet dolore magna aliquam erat volutpat. Ut wisi enim ad minim veniam, quis nostrud exerci tation ullamcorper suscipit lobortis nisl ut aliquip ex ea commodo consequat. Duis autem vel eum iriure dolor in hendrerit in vulputate velit esse molestie consequat, vel illum dolore eu feugiat nulla facilisis at vero eros et accumsan et iusto odio dignissim qui blandit praesent luptatum zzril delenit augue duis dolore te feugait nulla facilisi.*
2. *Lorem ipsum dolor sit amet, consectetur adipiscing elit, sed diam nonummy nibh euismod tincidunt ut laoreet dolore magna aliquam erat volutpat. Ut wisi enim ad minim veniam, quis nostrud exerci tation ullamcorper suscipit lobortis nisl ut aliquip ex ea commodo consequat. Duis autem vel eum iriure dolor in hendrerit in vulputate velit esse molestie consequat, vel illum dolore eu feugiat nulla facilisis at vero eros et accumsan et iusto odio dignissim qui blandit praesent luptatum zzril delenit augue duis dolore te feugait nulla facilisi.*
3. *Lorem ipsum dolor sit amet, consectetur adipiscing elit, sed*

diam nonummy nibh euismod tincidunt ut laoreet dolore magna aliquam erat volutpat. Ut wisi enim ad minim veniam, quis nostrud exerci tation ullamcorper suscipit lobortis nisl ut aliquip ex ea commodo consequat. Duis autem vel eum iriure dolor in hendrerit in vulputate velit esse molestie consequat, vel illum dolore eu feugiat nulla facilisis at vero eros et accumsan et iusto odio dignissim qui blandit praesent luptatum zzril delenit augue duis dolore te feugait nulla facilisi.

4. Lorem ipsum dolor sit amet, consectetur adipiscing elit, sed diam nonummy nibh euismod tincidunt ut laoreet dolore magna aliquam erat volutpat. Ut wisi enim ad minim veniam, quis nostrud exerci tation ullamcorper suscipit lobortis nisl ut aliquip ex ea commodo consequat. Duis autem vel eum iriure dolor in hendrerit in vulputate velit esse molestie consequat, vel illum dolore eu feugiat nulla facilisis at vero eros et accumsan et iusto odio dignissim qui blandit praesent luptatum zzril delenit augue duis dolore te feugait nulla facilisi.

*diam nonummy nibh euismod tincidunt ut laoreet dolore magna aliquam erat volutpat. Ut wisi enim ad minim veniam, quis nostrud exerci tation ullamcorper suscipit lobortis nisl ut aliquip ex ea commodo consequat. Duis autem vel eum iriure dolor in hendrerit in vulputate velit esse molestie consequat, vel illum dolore eu feugiat nulla facilisis at vero eros et accumsan et iusto odio dignissim qui blandit praesent luptatum zzril delenit augue duis dolore te feugait nulla facilisi.*

4. *Lorem ipsum dolor sit amet, consectetur adipiscing elit, sed diam nonummy nibh euismod tincidunt ut laoreet dolore magna aliquam erat volutpat. Ut wisi enim ad minim veniam, quis nostrud exerci tation ullamcorper suscipit lobortis nisl ut aliquip ex ea commodo consequat. Duis autem vel eum iriure dolor in hendrerit in vulputate velit esse molestie consequat, vel illum dolore eu feugiat nulla facilisis at vero eros et accumsan et iusto odio dignissim qui blandit praesent luptatum zzril delenit augue duis dolore te feugait nulla facilisi.*

**ULASAN**

Lorem ipsum dolor sit amet, consectetur adipiscing elit, sed diam nonummy nibh euismod tincidunt ut laoreet dolore magna aliquam erat volutpat. Ut wisi enim ad minim veniam, quis nostrud exerci tation ullamcorper suscipit lobortis nisl ut aliquip ex ea commodo consequat. Duis autem vel eum iriure dolor in hendrerit in vulputate velit esse molestie consequat, vel illum dolore eu feugiat nulla facilisis at vero eros et accumsan et iusto odio dignissim qui blandit praesent luptatum zzril delenit augue dui dolore te feugait nulla facilisi.

Lorem ipsum dolor sit amet, consectetur adipiscing elit, sed diam nonummy nibh euismod tincidunt ut laoreet dolore magna aliquam erat volutpat. Ut wisi enim ad minim veniam, quis nostrud exerci tation ullamcorper suscipit lobortis nisl ut aliquip ex ea commodo consequat. Duis autem vel eum iriure dolor in hendrerit in vulputate velit esse molestie consequat, vel illum dolore eu feugiat nulla facilisis at vero eros et accumsan et iusto odio dignissim qui blandit praesent luptatum zzril delenit augue dui dolore te feugait nulla facilisi.

Lorem ipsum dolor sit amet, consectetur adipiscing elit, sed.

**DESCRIPTION**

*Lorem ipsum dolor sit amet, consectetur adipiscing elit, sed diam nonummy nibh euismod tincidunt ut laoreet dolore magna aliquam erat volutpat. Ut wisi enim ad minim veniam, quis nostrud exerci tation ullamcorper suscipit lobortis nisl ut aliquip ex ea commodo consequat. Duis autem vel eum iriure dolor in hendrerit in vulputate velit esse molestie consequat, vel illum dolore eu feugiat nulla facilisis at vero eros et accumsan et iusto odio dignissim qui blandit praesent luptatum zzril delenit augue dui dolore te feugait nulla facilisi.*

*Lorem ipsum dolor sit amet, consectetur adipiscing elit, sed diam nonummy nibh euismod tincidunt ut laoreet dolore magna aliquam erat volutpat. Ut wisi enim ad minim veniam, quis nostrud exerci tation ullamcorper suscipit lobortis nisl ut aliquip ex ea commodo consequat. Duis autem vel eum iriure dolor in hendrerit in vulputate velit esse molestie consequat, vel illum dolore eu feugiat nulla facilisis at vero eros et accumsan et iusto odio dignissim qui blandit praesent luptatum zzril delenit augue dui dolore te feugait nulla facilisi.*

*Lorem ipsum dolor sit amet, consectetur adipiscing elit, sed.*

**Gambar** 7.1 **Luas Daerah menurut Kecamatan (%), 2020**  
**Figures** *Area of Subdistrict (%), 2020*



Gambar 7.1

Sumber/Source : ....

**Gambar** 7.2 ...  
**Figures** ...



Sumber/Source : ...

**Tabel**  
**Table** 7.1**Jumlah Rumah Makan/Restoran Menurut Kecamatan di Kabupaten Dompu, 2017–2020**  
**Number of Restaurants by Subdistrict in Dompu Regency, 2017–2020**

Kecamatan Subdistrict	2017	2018	2019	2020
(1)	(2)	(3)	(4)	(5)
Hu'u	na	na	na	na
Pajo	na	na	na	na
Dompu	na	na	na	na
Woja	na	na	na	na
Kilo	na	na	na	na
Kempo	na	na	na	na
Manggelewa	na	na	na	na
Pekat	na	na	na	na
<b>Kabupaten Dompu</b>	<b>na</b>	<b>na</b>	<b>na</b>	<b>na</b>

Catatan/Note: ...

Sumber/Source: ...



**BAB**  
CHAPTER  
**08**

# TRANSPORTASI DAN KOMUNIKASI

— *TRANSPORTATION AND COMMUNICATION* —





**PENJELASAN TEKNIS**

1. Lorem ipsum dolor sit amet, consectetur adipiscing elit, sed diam nonummy nibh euismod tincidunt ut laoreet dolore magna aliquam erat volutpat. Ut wisi enim ad minim veniam, quis nostrud exerci tation ullamcorper suscipit lobortis nisl ut aliquip ex ea commodo consequat. Duis autem vel eum iriure dolor in hendrerit in vulputate velit esse molestie consequat, vel illum dolore eu feugiat nulla facilisis at vero eros et accumsan et iusto odio dignissim qui blandit praesent luptatum zzril delenit augue duis dolore te feugait nulla facilisi.
2. Lorem ipsum dolor sit amet, consectetur adipiscing elit, sed diam nonummy nibh euismod tincidunt ut laoreet dolore magna aliquam erat volutpat. Ut wisi enim ad minim veniam, quis nostrud exerci tation ullamcorper suscipit lobortis nisl ut aliquip ex ea commodo consequat. Duis autem vel eum iriure dolor in hendrerit in vulputate velit esse molestie consequat, vel illum dolore eu feugiat nulla facilisis at vero eros et accumsan et iusto odio dignissim qui blandit praesent luptatum zzril delenit augue duis dolore te feugait nulla facilisi.
3. Lorem ipsum dolor sit amet, consectetur adipiscing elit, sed

**TECHNICAL NOTES**

1. *Lorem ipsum dolor sit amet, consectetur adipiscing elit, sed diam nonummy nibh euismod tincidunt ut laoreet dolore magna aliquam erat volutpat. Ut wisi enim ad minim veniam, quis nostrud exerci tation ullamcorper suscipit lobortis nisl ut aliquip ex ea commodo consequat. Duis autem vel eum iriure dolor in hendrerit in vulputate velit esse molestie consequat, vel illum dolore eu feugiat nulla facilisis at vero eros et accumsan et iusto odio dignissim qui blandit praesent luptatum zzril delenit augue duis dolore te feugait nulla facilisi.*
2. *Lorem ipsum dolor sit amet, consectetur adipiscing elit, sed diam nonummy nibh euismod tincidunt ut laoreet dolore magna aliquam erat volutpat. Ut wisi enim ad minim veniam, quis nostrud exerci tation ullamcorper suscipit lobortis nisl ut aliquip ex ea commodo consequat. Duis autem vel eum iriure dolor in hendrerit in vulputate velit esse molestie consequat, vel illum dolore eu feugiat nulla facilisis at vero eros et accumsan et iusto odio dignissim qui blandit praesent luptatum zzril delenit augue duis dolore te feugait nulla facilisi.*
3. *Lorem ipsum dolor sit amet, consectetur adipiscing elit, sed*

diam nonummy nibh euismod tincidunt ut laoreet dolore magna aliquam erat volutpat. Ut wisi enim ad minim veniam, quis nostrud exerci tation ullamcorper suscipit lobortis nisl ut aliquip ex ea commodo consequat. Duis autem vel eum iriure dolor in hendrerit in vulputate velit esse molestie consequat, vel illum dolore eu feugiat nulla facilisis at vero eros et accumsan et iusto odio dignissim qui blandit praesent luptatum zzril delenit augue duis dolore te feugait nulla facilisi.

4. Lorem ipsum dolor sit amet, consectetur adipiscing elit, sed diam nonummy nibh euismod tincidunt ut laoreet dolore magna aliquam erat volutpat. Ut wisi enim ad minim veniam, quis nostrud exerci tation ullamcorper suscipit lobortis nisl ut aliquip ex ea commodo consequat. Duis autem vel eum iriure dolor in hendrerit in vulputate velit esse molestie consequat, vel illum dolore eu feugiat nulla facilisis at vero eros et accumsan et iusto odio dignissim qui blandit praesent luptatum zzril delenit augue duis dolore te feugait nulla facilisi.

*diam nonummy nibh euismod tincidunt ut laoreet dolore magna aliquam erat volutpat. Ut wisi enim ad minim veniam, quis nostrud exerci tation ullamcorper suscipit lobortis nisl ut aliquip ex ea commodo consequat. Duis autem vel eum iriure dolor in hendrerit in vulputate velit esse molestie consequat, vel illum dolore eu feugiat nulla facilisis at vero eros et accumsan et iusto odio dignissim qui blandit praesent luptatum zzril delenit augue duis dolore te feugait nulla facilisi.*

4. *Lorem ipsum dolor sit amet, consectetur adipiscing elit, sed diam nonummy nibh euismod tincidunt ut laoreet dolore magna aliquam erat volutpat. Ut wisi enim ad minim veniam, quis nostrud exerci tation ullamcorper suscipit lobortis nisl ut aliquip ex ea commodo consequat. Duis autem vel eum iriure dolor in hendrerit in vulputate velit esse molestie consequat, vel illum dolore eu feugiat nulla facilisis at vero eros et accumsan et iusto odio dignissim qui blandit praesent luptatum zzril delenit augue duis dolore te feugait nulla facilisi.*

**ULASAN**

Lorem ipsum dolor sit amet, consectetur adipiscing elit, sed diam nonummy nibh euismod tincidunt ut laoreet dolore magna aliquam erat volutpat. Ut wisi enim ad minim veniam, quis nostrud exerci tation ullamcorper suscipit lobortis nisl ut aliquip ex ea commodo consequat. Duis autem vel eum iriure dolor in hendrerit in vulputate velit esse molestie consequat, vel illum dolore eu feugiat nulla facilisis at vero eros et accumsan et iusto odio dignissim qui blandit praesent luptatum zzril delenit augue dui dolore te feugait nulla facilisi.

Lorem ipsum dolor sit amet, consectetur adipiscing elit, sed diam nonummy nibh euismod tincidunt ut laoreet dolore magna aliquam erat volutpat. Ut wisi enim ad minim veniam, quis nostrud exerci tation ullamcorper suscipit lobortis nisl ut aliquip ex ea commodo consequat. Duis autem vel eum iriure dolor in hendrerit in vulputate velit esse molestie consequat, vel illum dolore eu feugiat nulla facilisis at vero eros et accumsan et iusto odio dignissim qui blandit praesent luptatum zzril delenit augue dui dolore te feugait nulla facilisi.

Lorem ipsum dolor sit amet, consectetur adipiscing elit, sed.

**DESCRIPTION**

*Lorem ipsum dolor sit amet, consectetur adipiscing elit, sed diam nonummy nibh euismod tincidunt ut laoreet dolore magna aliquam erat volutpat. Ut wisi enim ad minim veniam, quis nostrud exerci tation ullamcorper suscipit lobortis nisl ut aliquip ex ea commodo consequat. Duis autem vel eum iriure dolor in hendrerit in vulputate velit esse molestie consequat, vel illum dolore eu feugiat nulla facilisis at vero eros et accumsan et iusto odio dignissim qui blandit praesent luptatum zzril delenit augue dui dolore te feugait nulla facilisi.*

*Lorem ipsum dolor sit amet, consectetur adipiscing elit, sed diam nonummy nibh euismod tincidunt ut laoreet dolore magna aliquam erat volutpat. Ut wisi enim ad minim veniam, quis nostrud exerci tation ullamcorper suscipit lobortis nisl ut aliquip ex ea commodo consequat. Duis autem vel eum iriure dolor in hendrerit in vulputate velit esse molestie consequat, vel illum dolore eu feugiat nulla facilisis at vero eros et accumsan et iusto odio dignissim qui blandit praesent luptatum zzril delenit augue dui dolore te feugait nulla facilisi.*

*Lorem ipsum dolor sit amet, consectetur adipiscing elit, sed.*

**Gambar** 8.1 **Luas Daerah menurut Kecamatan (%), 2020**  
**Figures** **Area of Subdistrict (%), 2020**



Gambar 8.1

Sumber/Source : ....

**Gambar** 8.2 ...  
**Figures** ...



Gambar 8.2

Sumber/Source : ...

## 8.1 TRANSPORTASI TRANSPORTATION

**Tabel 8.1.1** Panjang Jalan<sup>1</sup> Menurut Tingkat Kewenangan Pemerintahan di Kabupaten Dompu (km), 2018–2020  
**Table 8.1.1** Length of Roads<sup>1</sup> by Level of Government Authority in Dompu Regency (km), 2018–2020

Tingkat Kewenangan Pemerintahan Level of Government Authority	2018	2019	2020
(1)	(2)	(3)	(4)
Negara <sup>2</sup> /State <sup>2</sup>	82,01	na	na
Provinsi/Province	251,06	na	na
Kabupaten/Kota Regency/Municipality	534,400	na	na
<b>Jumlah/Total</b>	<b>867,470</b>	<b>na</b>	<b>na</b>

Catatan/Note: <sup>1</sup> Data tidak termasuk panjang jalan tol/Excluding toll road

<sup>2</sup> Berdasarkan Keputusan Menteri Pekerjaan Umum dan Perumahan Rakyat No. 248/KPTS/M/2015/Based on Public Work and Public Housing Ministerial Decree No. 248/KPTS/M/2015

Sumber/Source: ...

**Tabel 8.1.2** Panjang Jalan Menurut Jenis Permukaan Jalan di Kabupaten Dompu (km), 2018–2020  
**Table 8.1.2** *Length of Roads by Type of Road Surface in Dompu Regency (km), 2018–2020*

Jenis Permukaan Jalan <i>Type of Road Surface</i>	2018	2019	2020
(1)	(2)	(3)	(4)
Aspal/ <i>Paved</i>	289,85	313,95	296,43
Kerikil/ <i>Gravel</i>	110,23	141,99	149,10
Tanah/ <i>Soil</i>	134,83	78,95	89,37
Lainnya/ <i>Others</i>	-	-	-
<b>Jumlah/<i>Total</i></b>	<b>534,90</b>	<b>534,90</b>	<b>534,90</b>

Catatan/*Note*: ...

Sumber/*Source*: ...

**Tabel 8.1.3 Panjang Jalan Menurut Kondisi Jalan di Kabupaten Dompu (km), 2018–2020**  
***Length of Roads by Condition of Roads in Dompu Regency (km), 2018–2020***

<b>Kondisi Jalan</b> <b>Condition of Roads</b>	<b>2018</b>	<b>2019</b>	<b>2020</b>
(1)	(2)	(3)	(4)
Baik/ <i>Good</i>	137,24	169,61	165,52
Sedang/ <i>Moderate</i>	57,78	58,45	127,14
Rusak/ <i>Damage</i>	103,82	108,80	37,02
Rusak Berat/ <i>Severely Damage</i>	236,07	198,05	205,22
<b>Jumlah/Total</b>	<b>534,90</b>	<b>534,90</b>	<b>534,90</b>

Catatan/Note: ...

Sumber/Source: ...



## 8.2 KOMUNIKASI COMMUNICATION

**Tabel 8.2.1** Jumlah Kantor Pos Pembantu Menurut Kecamatan di Kabupaten Dompu, 2017–2020  
*Number of Post Offices Subsidiaries by Subdistrict in Dompu Regency, 2017–2020*

Kecamatan Subdistrict	2017	2018	2019	2020
(1)	(2)	(3)	(4)	(5)
Hu'u	na	na	na	na
Pajo	na	na	na	na
Dompu	na	na	na	na
Woja	na	na	na	na
Kilo	na	na	na	na
Kempo	na	na	na	na
Manggelewa	na	na	na	na
Pekat	na	na	na	na
<b>Kabupaten Dompu</b>	<b>na</b>	<b>na</b>	<b>na</b>	<b>na</b>

Catatan/Note: ...

Sumber/Source: ...





# BAB

CHAPTER

# 09

## PERBANKAN, KOPERASI, DAN HARGA-HARGA

*BANKING, COOPERATIVE, AND PRICE*



**PENJELASAN TEKNIS**

1. Lorem ipsum dolor sit amet, consectetur adipiscing elit, sed diam nonummy nibh euismod tincidunt ut laoreet dolore magna aliquam erat volutpat. Ut wisi enim ad minim veniam, quis nostrud exerci tation ullamcorper suscipit lobortis nisl ut aliquip ex ea commodo consequat. Duis autem vel eum iriure dolor in hendrerit in vulputate velit esse molestie consequat, vel illum dolore eu feugiat nulla facilisis at vero eros et accumsan et iusto odio dignissim qui blandit praesent luptatum zzril delenit augue duis dolore te feugait nulla facilisi.
2. Lorem ipsum dolor sit amet, consectetur adipiscing elit, sed diam nonummy nibh euismod tincidunt ut laoreet dolore magna aliquam erat volutpat. Ut wisi enim ad minim veniam, quis nostrud exerci tation ullamcorper suscipit lobortis nisl ut aliquip ex ea commodo consequat. Duis autem vel eum iriure dolor in hendrerit in vulputate velit esse molestie consequat, vel illum dolore eu feugiat nulla facilisis at vero eros et accumsan et iusto odio dignissim qui blandit praesent luptatum zzril delenit augue duis dolore te feugait nulla facilisi.
3. Lorem ipsum dolor sit amet, consectetur adipiscing elit, sed

**TECHNICAL NOTES**

1. *Lorem ipsum dolor sit amet, consectetur adipiscing elit, sed diam nonummy nibh euismod tincidunt ut laoreet dolore magna aliquam erat volutpat. Ut wisi enim ad minim veniam, quis nostrud exerci tation ullamcorper suscipit lobortis nisl ut aliquip ex ea commodo consequat. Duis autem vel eum iriure dolor in hendrerit in vulputate velit esse molestie consequat, vel illum dolore eu feugiat nulla facilisis at vero eros et accumsan et iusto odio dignissim qui blandit praesent luptatum zzril delenit augue duis dolore te feugait nulla facilisi.*
2. *Lorem ipsum dolor sit amet, consectetur adipiscing elit, sed diam nonummy nibh euismod tincidunt ut laoreet dolore magna aliquam erat volutpat. Ut wisi enim ad minim veniam, quis nostrud exerci tation ullamcorper suscipit lobortis nisl ut aliquip ex ea commodo consequat. Duis autem vel eum iriure dolor in hendrerit in vulputate velit esse molestie consequat, vel illum dolore eu feugiat nulla facilisis at vero eros et accumsan et iusto odio dignissim qui blandit praesent luptatum zzril delenit augue duis dolore te feugait nulla facilisi.*
3. *Lorem ipsum dolor sit amet, consectetur adipiscing elit, sed*

diam nonummy nibh euismod tincidunt ut laoreet dolore magna aliquam erat volutpat. Ut wisi enim ad minim veniam, quis nostrud exerci tation ullamcorper suscipit lobortis nisl ut aliquip ex ea commodo consequat. Duis autem vel eum iriure dolor in hendrerit in vulputate velit esse molestie consequat, vel illum dolore eu feugiat nulla facilisis at vero eros et accumsan et iusto odio dignissim qui blandit praesent luptatum zzril delenit augue duis dolore te feugait nulla facilisi.

4. Lorem ipsum dolor sit amet, consectetur adipiscing elit, sed diam nonummy nibh euismod tincidunt ut laoreet dolore magna aliquam erat volutpat. Ut wisi enim ad minim veniam, quis nostrud exerci tation ullamcorper suscipit lobortis nisl ut aliquip ex ea commodo consequat. Duis autem vel eum iriure dolor in hendrerit in vulputate velit esse molestie consequat, vel illum dolore eu feugiat nulla facilisis at vero eros et accumsan et iusto odio dignissim qui blandit praesent luptatum zzril delenit augue duis dolore te feugait nulla facilisi.

*diam nonummy nibh euismod tincidunt ut laoreet dolore magna aliquam erat volutpat. Ut wisi enim ad minim veniam, quis nostrud exerci tation ullamcorper suscipit lobortis nisl ut aliquip ex ea commodo consequat. Duis autem vel eum iriure dolor in hendrerit in vulputate velit esse molestie consequat, vel illum dolore eu feugiat nulla facilisis at vero eros et accumsan et iusto odio dignissim qui blandit praesent luptatum zzril delenit augue duis dolore te feugait nulla facilisi.*

4. *Lorem ipsum dolor sit amet, consectetur adipiscing elit, sed diam nonummy nibh euismod tincidunt ut laoreet dolore magna aliquam erat volutpat. Ut wisi enim ad minim veniam, quis nostrud exerci tation ullamcorper suscipit lobortis nisl ut aliquip ex ea commodo consequat. Duis autem vel eum iriure dolor in hendrerit in vulputate velit esse molestie consequat, vel illum dolore eu feugiat nulla facilisis at vero eros et accumsan et iusto odio dignissim qui blandit praesent luptatum zzril delenit augue duis dolore te feugait nulla facilisi.*

**ULASAN**

Lorem ipsum dolor sit amet, consectetur adipiscing elit, sed diam nonummy nibh euismod tincidunt ut laoreet dolore magna aliquam erat volutpat. Ut wisi enim ad minim veniam, quis nostrud exerci tation ullamcorper suscipit lobortis nisl ut aliquip ex ea commodo consequat. Duis autem vel eum iriure dolor in hendrerit in vulputate velit esse molestie consequat, vel illum dolore eu feugiat nulla facilisis at vero eros et accumsan et iusto odio dignissim qui blandit praesent luptatum zzril delenit augue dui dolore te feugait nulla facilisi.

Lorem ipsum dolor sit amet, consectetur adipiscing elit, sed diam nonummy nibh euismod tincidunt ut laoreet dolore magna aliquam erat volutpat. Ut wisi enim ad minim veniam, quis nostrud exerci tation ullamcorper suscipit lobortis nisl ut aliquip ex ea commodo consequat. Duis autem vel eum iriure dolor in hendrerit in vulputate velit esse molestie consequat, vel illum dolore eu feugiat nulla facilisis at vero eros et accumsan et iusto odio dignissim qui blandit praesent luptatum zzril delenit augue dui dolore te feugait nulla facilisi.

Lorem ipsum dolor sit amet, consectetur adipiscing elit, sed.

**DESCRIPTION**

*Lorem ipsum dolor sit amet, consectetur adipiscing elit, sed diam nonummy nibh euismod tincidunt ut laoreet dolore magna aliquam erat volutpat. Ut wisi enim ad minim veniam, quis nostrud exerci tation ullamcorper suscipit lobortis nisl ut aliquip ex ea commodo consequat. Duis autem vel eum iriure dolor in hendrerit in vulputate velit esse molestie consequat, vel illum dolore eu feugiat nulla facilisis at vero eros et accumsan et iusto odio dignissim qui blandit praesent luptatum zzril delenit augue dui dolore te feugait nulla facilisi.*

*Lorem ipsum dolor sit amet, consectetur adipiscing elit, sed diam nonummy nibh euismod tincidunt ut laoreet dolore magna aliquam erat volutpat. Ut wisi enim ad minim veniam, quis nostrud exerci tation ullamcorper suscipit lobortis nisl ut aliquip ex ea commodo consequat. Duis autem vel eum iriure dolor in hendrerit in vulputate velit esse molestie consequat, vel illum dolore eu feugiat nulla facilisis at vero eros et accumsan et iusto odio dignissim qui blandit praesent luptatum zzril delenit augue dui dolore te feugait nulla facilisi.*

*Lorem ipsum dolor sit amet, consectetur adipiscing elit, sed.*

**Gambar** 9.1 **Luas Daerah menurut Kecamatan (%), 2020**  
**Figures** 9.1 **Area of Subdistrict (%), 2020**



Gambar 9.1

Sumber/Source : ....



**Gambar** 9.2 ...  
**Figures** ...



Gambar 9.2

Sumber/Source : ...

**Tabel 9.1** Jumlah Koperasi Aktif Menurut Kecamatan di Kabupaten Dompu, 2017–2020  
**Table 9.1** Number of Active Cooperative by Subdistrict in Dompu Regency, 2017–2020

Kecamatan Subdistrict	2017	2018	2019	2020
(1)	(2)	(3)	(4)	(5)
Hu'u	na	na	na	na
Pajo	na	na	na	na
Dompu	na	na	na	na
Woja	na	na	na	na
Kilo	na	na	na	na
Kempo	na	na	na	na
Manggelewa	na	na	na	na
Pekat	na	na	na	na
<b>Kabupaten Dompu</b>	<b>na</b>	<b>na</b>	<b>na</b>	<b>na</b>

Catatan/Note: ...

Sumber/Source: ...

**Tabel**  
**Table** 9.2

**Jumlah Koperasi Menurut Jenis Koperasi dan Kecamatan di Kabupaten Dompu, 2020**  
**Number of Cooperative by Kind of Cooperative and Subdistrict in Dompu Regency, 2020**

Kecamatan Subdistrict	Jenis Koperasi/ Kind of Cooperative					Jumlah Total
	KUD	KPRI	KOPKAR	KOPPAS	Lainnya Other	
(1)	(2)	(3)	(4)	(5)	(6)	(7)
Hu'u	na	na	na	na	na	na
Pajo	na	na	na	na	na	na
Dompu	na	na	na	na	na	na
Woja	na	na	na	na	na	na
Kilo	na	na	na	na	na	na
Kempo	na	na	na	na	na	na
Manggelewa	na	na	na	na	na	na
Pekat	na	na	na	na	na	na
<b>Kabupaten Dompu</b>	<b>na</b>	<b>na</b>	<b>na</b>	<b>na</b>	<b>na</b>	<b>na</b>

Catatan/Note: ...

Sumber/Source: ...





**BAB**  
CHAPTER  
**10**

**PENGELUARAN PENDUDUK**  
— *POPULATION EXPENDITURE* —



**PENJELASAN TEKNIS**

1. Lorem ipsum dolor sit amet, consectetur adipiscing elit, sed diam nonummy nibh euismod tincidunt ut laoreet dolore magna aliquam erat volutpat. Ut wisi enim ad minim veniam, quis nostrud exerci tation ullamcorper suscipit lobortis nisl ut aliquip ex ea commodo consequat. Duis autem vel eum iriure dolor in hendrerit in vulputate velit esse molestie consequat, vel illum dolore eu feugiat nulla facilisis at vero eros et accumsan et iusto odio dignissim qui blandit praesent luptatum zzril delenit augue duis dolore te feugait nulla facilisi.
2. Lorem ipsum dolor sit amet, consectetur adipiscing elit, sed diam nonummy nibh euismod tincidunt ut laoreet dolore magna aliquam erat volutpat. Ut wisi enim ad minim veniam, quis nostrud exerci tation ullamcorper suscipit lobortis nisl ut aliquip ex ea commodo consequat. Duis autem vel eum iriure dolor in hendrerit in vulputate velit esse molestie consequat, vel illum dolore eu feugiat nulla facilisis at vero eros et accumsan et iusto odio dignissim qui blandit praesent luptatum zzril delenit augue duis dolore te feugait nulla facilisi.
3. Lorem ipsum dolor sit amet, consectetur adipiscing elit, sed

**TECHNICAL NOTES**

1. *Lorem ipsum dolor sit amet, consectetur adipiscing elit, sed diam nonummy nibh euismod tincidunt ut laoreet dolore magna aliquam erat volutpat. Ut wisi enim ad minim veniam, quis nostrud exerci tation ullamcorper suscipit lobortis nisl ut aliquip ex ea commodo consequat. Duis autem vel eum iriure dolor in hendrerit in vulputate velit esse molestie consequat, vel illum dolore eu feugiat nulla facilisis at vero eros et accumsan et iusto odio dignissim qui blandit praesent luptatum zzril delenit augue duis dolore te feugait nulla facilisi.*
2. *Lorem ipsum dolor sit amet, consectetur adipiscing elit, sed diam nonummy nibh euismod tincidunt ut laoreet dolore magna aliquam erat volutpat. Ut wisi enim ad minim veniam, quis nostrud exerci tation ullamcorper suscipit lobortis nisl ut aliquip ex ea commodo consequat. Duis autem vel eum iriure dolor in hendrerit in vulputate velit esse molestie consequat, vel illum dolore eu feugiat nulla facilisis at vero eros et accumsan et iusto odio dignissim qui blandit praesent luptatum zzril delenit augue duis dolore te feugait nulla facilisi.*
3. *Lorem ipsum dolor sit amet, consectetur adipiscing elit, sed*

diam nonummy nibh euismod tincidunt ut laoreet dolore magna aliquam erat volutpat. Ut wisi enim ad minim veniam, quis nostrud exerci tation ullamcorper suscipit lobortis nisl ut aliquip ex ea commodo consequat. Duis autem vel eum iriure dolor in hendrerit in vulputate velit esse molestie consequat, vel illum dolore eu feugiat nulla facilisis at vero eros et accumsan et iusto odio dignissim qui blandit praesent luptatum zzril delenit augue duis dolore te feugait nulla facilisi.

4. Lorem ipsum dolor sit amet, consectetur adipiscing elit, sed diam nonummy nibh euismod tincidunt ut laoreet dolore magna aliquam erat volutpat. Ut wisi enim ad minim veniam, quis nostrud exerci tation ullamcorper suscipit lobortis nisl ut aliquip ex ea commodo consequat. Duis autem vel eum iriure dolor in hendrerit in vulputate velit esse molestie consequat, vel illum dolore eu feugiat nulla facilisis at vero eros et accumsan et iusto odio dignissim qui blandit praesent luptatum zzril delenit augue duis dolore te feugait nulla facilisi.

*diam nonummy nibh euismod tincidunt ut laoreet dolore magna aliquam erat volutpat. Ut wisi enim ad minim veniam, quis nostrud exerci tation ullamcorper suscipit lobortis nisl ut aliquip ex ea commodo consequat. Duis autem vel eum iriure dolor in hendrerit in vulputate velit esse molestie consequat, vel illum dolore eu feugiat nulla facilisis at vero eros et accumsan et iusto odio dignissim qui blandit praesent luptatum zzril delenit augue duis dolore te feugait nulla facilisi.*

4. *Lorem ipsum dolor sit amet, consectetur adipiscing elit, sed diam nonummy nibh euismod tincidunt ut laoreet dolore magna aliquam erat volutpat. Ut wisi enim ad minim veniam, quis nostrud exerci tation ullamcorper suscipit lobortis nisl ut aliquip ex ea commodo consequat. Duis autem vel eum iriure dolor in hendrerit in vulputate velit esse molestie consequat, vel illum dolore eu feugiat nulla facilisis at vero eros et accumsan et iusto odio dignissim qui blandit praesent luptatum zzril delenit augue duis dolore te feugait nulla facilisi.*



**ULASAN**

Lorem ipsum dolor sit amet, consectetur adipiscing elit, sed diam nonummy nibh euismod tincidunt ut laoreet dolore magna aliquam erat volutpat. Ut wisi enim ad minim veniam, quis nostrud exerci tation ullamcorper suscipit lobortis nisl ut aliquip ex ea commodo consequat. Duis autem vel eum iriure dolor in hendrerit in vulputate velit esse molestie consequat, vel illum dolore eu feugiat nulla facilisis at vero eros et accumsan et iusto odio dignissim qui blandit praesent luptatum zzril delenit augue dui dolore te feugait nulla facilisi.

Lorem ipsum dolor sit amet, consectetur adipiscing elit, sed diam nonummy nibh euismod tincidunt ut laoreet dolore magna aliquam erat volutpat. Ut wisi enim ad minim veniam, quis nostrud exerci tation ullamcorper suscipit lobortis nisl ut aliquip ex ea commodo consequat. Duis autem vel eum iriure dolor in hendrerit in vulputate velit esse molestie consequat, vel illum dolore eu feugiat nulla facilisis at vero eros et accumsan et iusto odio dignissim qui blandit praesent luptatum zzril delenit augue dui dolore te feugait nulla facilisi.

Lorem ipsum dolor sit amet, consectetur adipiscing elit, sed.

**DESCRIPTION**

*Lorem ipsum dolor sit amet, consectetur adipiscing elit, sed diam nonummy nibh euismod tincidunt ut laoreet dolore magna aliquam erat volutpat. Ut wisi enim ad minim veniam, quis nostrud exerci tation ullamcorper suscipit lobortis nisl ut aliquip ex ea commodo consequat. Duis autem vel eum iriure dolor in hendrerit in vulputate velit esse molestie consequat, vel illum dolore eu feugiat nulla facilisis at vero eros et accumsan et iusto odio dignissim qui blandit praesent luptatum zzril delenit augue dui dolore te feugait nulla facilisi.*

*Lorem ipsum dolor sit amet, consectetur adipiscing elit, sed diam nonummy nibh euismod tincidunt ut laoreet dolore magna aliquam erat volutpat. Ut wisi enim ad minim veniam, quis nostrud exerci tation ullamcorper suscipit lobortis nisl ut aliquip ex ea commodo consequat. Duis autem vel eum iriure dolor in hendrerit in vulputate velit esse molestie consequat, vel illum dolore eu feugiat nulla facilisis at vero eros et accumsan et iusto odio dignissim qui blandit praesent luptatum zzril delenit augue dui dolore te feugait nulla facilisi.*

*Lorem ipsum dolor sit amet, consectetur adipiscing elit, sed.*

**Gambar** 10.1 **Luas Daerah menurut Kecamatan (%), 2020**  
**Figures** **Area of Subdistrict (%), 2020**



Gambar 10.1

Sumber/Source : ....

**Gambar** 10.2 ...  
**Figures** ...



Sumber/Source : ...

**Tabel**  
**Table** 10.1

**Rata-rata Pengeluaran per Kapita Sebulan Menurut Kelompok Komoditas (rupiah) di Kabupaten Dompu, 2019 dan 2020**  
**Monthly Average Expenditure per Capita by Commodity Group (rupiahs) in Dompu Regency, 2019 and 2020**

<b>Kelompok Komoditas/Commodity Group</b>	<b>2019</b>	<b>2020</b>
(1)	(2)	(3)
<b>Makanan/Food</b>	na	na
Padi-padian/Cereals	na	na
Umbi-umbian/Tubers	na	na
Ikan/udang/cumi/kerang/Fish/shrimp/common squid/shells	na	na
Daging/Meat	na	na
Telur dan susu/Eggs and milk	na	na
Sayur-sayuran/Vegetables	na	na
Kacang-kacangan/Legumes	na	na
Buah-buahan/Fruits	na	na
Minyak dan kelapa/Oil and coconut	na	na
Bahan minuman/Beverage stuffs	na	na
Bumbu-bumbuan/Spices	na	na
Konsumsi lainnya/Miscellaneous food items	na	na
Makanan dan minuman jadi/Prepared food and beverages	na	na
Rokok/Cigarettes	na	na
<b>Jumlah makanan/Total food</b>	na	na
<b>Bukan makanan/Non-food</b>	na	na
Perumahan dan fasilitas rumah tangga/Housing and household facilities	na	na
Aneka komoditas dan jasa/Goods and services	na	na
Pakaian, alas kaki, dan tutup kepala/Clothing, footwear, and headgear	na	na
Komoditas tahan lama/Durable goods	na	na
Pajak, pungutan, dan asuransi/Taxes and insurance	na	na
Keperluan pesta dan upacara/kenduri/Parties and ceremonies	na	na
<b>Jumlah bukan makanan/Total non-food</b>		
<b>Jumlah/Total</b>		

Catatan/Note: ...

Sumber/Source: BPS, Survei Sosial Ekonomi Nasional (Susenas) Maret/BPS-Statistics Indonesia, National Socioeconomic Survey March

**Tabel**  
**Table** 10.1

**Persentase Pengeluaran per Kapita Sebulan Menurut Kelompok Komoditas di Kabupaten Dompku, 2019 dan 2020**  
**Percentage of Monthly Expenditure per Capita by Commodity Group in Dompku Regency, 2019 and 2020**

<b>Kelompok Komoditas/Commodity Group</b>	<b>2019</b>	<b>2020</b>
(1)	(2)	(3)
<b>Makanan/Food</b>	na	na
Padi-padian/ <i>Cereals</i>	na	na
Umbi-umbian/ <i>Tubers</i>	na	na
Ikan/udang/cumi/kerang/ <i>Fish/shrimp/common squid/shells</i>	na	na
Daging/ <i>Meat</i>	na	na
Telur dan susu/ <i>Eggs and milk</i>	na	na
Sayur-sayuran/ <i>Vegetables</i>	na	na
Kacang-kacangan/ <i>Legumes</i>	na	na
Buah-buahan/ <i>Fruits</i>	na	na
Minyak dan kelapa/ <i>Oil and coconut</i>	na	na
Bahan minuman/ <i>Beverage stuffs</i>	na	na
Bumbu-bumbuan/ <i>Spices</i>	na	na
Konsumsi lainnya/ <i>Miscellaneous food items</i>	na	na
Makanan dan minuman jadi/ <i>Prepared food and beverages</i>	na	na
Rokok/ <i>Cigarettes</i>	na	na
<b>Jumlah makanan/Total food</b>	na	na
<b>Bukan makanan/Non-food</b>	na	na
Perumahan dan fasilitas rumah tangga/ <i>Housing and household facilities</i>	na	na
Aneka komoditas dan jasa/ <i>Goods and services</i>	na	na
Pakaian, alas kaki, dan tutup kepala/ <i>Clothing, footwear, and headgear</i>	na	na
Komoditas tahan lama/ <i>Durable goods</i>	na	na
Pajak, pungutan, dan asuransi/ <i>Taxes and insurance</i>	na	na
Keperluan pesta dan upacara/kenduri/ <i>Parties and ceremonies</i>	na	na
<b>Jumlah bukan makanan/Total non-food</b>		
<b>Jumlah/Total</b>		

Catatan/Note: ...

Sumber/Source: BPS, Survei Sosial Ekonomi Nasional (Susenas) Maret/BPS-Statistics Indonesia, National Socioeconomic Survey March

**Tabel**  
**Table** 10.3**Persentase Penduduk Menurut Golongan Pengeluaran Per Kapita Sebulan di Kabupaten Dompku, 2020**  
**Percentage of Population by Per Capita Spending Group a Month in Dompku Regency, 2020**

<b>Golongan Pengeluaran</b> <b>Spending Group</b> <b>(Rp)</b>	<b>Persentase Penduduk</b> <b>Percentage of Population</b>
(1)	(2)
< 150 000	0,00
150 000–199 999	0,00
200 000–299 999	2,94
300 000–499 999	21,33
500 000–749 999	28,65
750 000–999 999	14,35
1 000 000–1 499 999	19,26
> 1 500 000	13,47
<b>Jumlah/Total</b>	<b>100.00</b>

Catatan/Note: ...

Sumber/Source: BPS, Survei Sosial Ekonomi Nasional (Susenas) Maret/BPS-Statistics Indonesia, National Socioeconomic Survey March



**BAB**  
CHAPTER  
**11**

**PERDAGANGAN**  
— TRADE —





**PENJELASAN TEKNIS**

1. Lorem ipsum dolor sit amet, consectetur adipiscing elit, sed diam nonummy nibh euismod tincidunt ut laoreet dolore magna aliquam erat volutpat. Ut wisi enim ad minim veniam, quis nostrud exerci tation ullamcorper suscipit lobortis nisl ut aliquip ex ea commodo consequat. Duis autem vel eum iriure dolor in hendrerit in vulputate velit esse molestie consequat, vel illum dolore eu feugiat nulla facilisis at vero eros et accumsan et iusto odio dignissim qui blandit praesent luptatum zzril delenit augue duis dolore te feugait nulla facilisi.
2. Lorem ipsum dolor sit amet, consectetur adipiscing elit, sed diam nonummy nibh euismod tincidunt ut laoreet dolore magna aliquam erat volutpat. Ut wisi enim ad minim veniam, quis nostrud exerci tation ullamcorper suscipit lobortis nisl ut aliquip ex ea commodo consequat. Duis autem vel eum iriure dolor in hendrerit in vulputate velit esse molestie consequat, vel illum dolore eu feugiat nulla facilisis at vero eros et accumsan et iusto odio dignissim qui blandit praesent luptatum zzril delenit augue duis dolore te feugait nulla facilisi.
3. Lorem ipsum dolor sit amet, consectetur adipiscing elit, sed

**TECHNICAL NOTES**

1. *Lorem ipsum dolor sit amet, consectetur adipiscing elit, sed diam nonummy nibh euismod tincidunt ut laoreet dolore magna aliquam erat volutpat. Ut wisi enim ad minim veniam, quis nostrud exerci tation ullamcorper suscipit lobortis nisl ut aliquip ex ea commodo consequat. Duis autem vel eum iriure dolor in hendrerit in vulputate velit esse molestie consequat, vel illum dolore eu feugiat nulla facilisis at vero eros et accumsan et iusto odio dignissim qui blandit praesent luptatum zzril delenit augue duis dolore te feugait nulla facilisi.*
2. *Lorem ipsum dolor sit amet, consectetur adipiscing elit, sed diam nonummy nibh euismod tincidunt ut laoreet dolore magna aliquam erat volutpat. Ut wisi enim ad minim veniam, quis nostrud exerci tation ullamcorper suscipit lobortis nisl ut aliquip ex ea commodo consequat. Duis autem vel eum iriure dolor in hendrerit in vulputate velit esse molestie consequat, vel illum dolore eu feugiat nulla facilisis at vero eros et accumsan et iusto odio dignissim qui blandit praesent luptatum zzril delenit augue duis dolore te feugait nulla facilisi.*
3. *Lorem ipsum dolor sit amet, consectetur adipiscing elit, sed*

diam nonummy nibh euismod tincidunt ut laoreet dolore magna aliquam erat volutpat. Ut wisi enim ad minim veniam, quis nostrud exerci tation ullamcorper suscipit lobortis nisl ut aliquip ex ea commodo consequat. Duis autem vel eum iriure dolor in hendrerit in vulputate velit esse molestie consequat, vel illum dolore eu feugiat nulla facilisis at vero eros et accumsan et iusto odio dignissim qui blandit praesent luptatum zzril delenit augue duis dolore te feugait nulla facilisi.

4. Lorem ipsum dolor sit amet, consectetur adipiscing elit, sed diam nonummy nibh euismod tincidunt ut laoreet dolore magna aliquam erat volutpat. Ut wisi enim ad minim veniam, quis nostrud exerci tation ullamcorper suscipit lobortis nisl ut aliquip ex ea commodo consequat. Duis autem vel eum iriure dolor in hendrerit in vulputate velit esse molestie consequat, vel illum dolore eu feugiat nulla facilisis at vero eros et accumsan et iusto odio dignissim qui blandit praesent luptatum zzril delenit augue duis dolore te feugait nulla facilisi.

*diam nonummy nibh euismod tincidunt ut laoreet dolore magna aliquam erat volutpat. Ut wisi enim ad minim veniam, quis nostrud exerci tation ullamcorper suscipit lobortis nisl ut aliquip ex ea commodo consequat. Duis autem vel eum iriure dolor in hendrerit in vulputate velit esse molestie consequat, vel illum dolore eu feugiat nulla facilisis at vero eros et accumsan et iusto odio dignissim qui blandit praesent luptatum zzril delenit augue duis dolore te feugait nulla facilisi.*

4. *Lorem ipsum dolor sit amet, consectetur adipiscing elit, sed diam nonummy nibh euismod tincidunt ut laoreet dolore magna aliquam erat volutpat. Ut wisi enim ad minim veniam, quis nostrud exerci tation ullamcorper suscipit lobortis nisl ut aliquip ex ea commodo consequat. Duis autem vel eum iriure dolor in hendrerit in vulputate velit esse molestie consequat, vel illum dolore eu feugiat nulla facilisis at vero eros et accumsan et iusto odio dignissim qui blandit praesent luptatum zzril delenit augue duis dolore te feugait nulla facilisi.*

**ULASAN**

Lorem ipsum dolor sit amet, consectetur adipiscing elit, sed diam nonummy nibh euismod tincidunt ut laoreet dolore magna aliquam erat volutpat. Ut wisi enim ad minim veniam, quis nostrud exerci tation ullamcorper suscipit lobortis nisl ut aliquip ex ea commodo consequat. Duis autem vel eum iriure dolor in hendrerit in vulputate velit esse molestie consequat, vel illum dolore eu feugiat nulla facilisis at vero eros et accumsan et iusto odio dignissim qui blandit praesent luptatum zzril delenit augue dui dolore te feugait nulla facilisi.

Lorem ipsum dolor sit amet, consectetur adipiscing elit, sed diam nonummy nibh euismod tincidunt ut laoreet dolore magna aliquam erat volutpat. Ut wisi enim ad minim veniam, quis nostrud exerci tation ullamcorper suscipit lobortis nisl ut aliquip ex ea commodo consequat. Duis autem vel eum iriure dolor in hendrerit in vulputate velit esse molestie consequat, vel illum dolore eu feugiat nulla facilisis at vero eros et accumsan et iusto odio dignissim qui blandit praesent luptatum zzril delenit augue dui dolore te feugait nulla facilisi.

Lorem ipsum dolor sit amet, consectetur adipiscing elit, sed.

**DESCRIPTION**

*Lorem ipsum dolor sit amet, consectetur adipiscing elit, sed diam nonummy nibh euismod tincidunt ut laoreet dolore magna aliquam erat volutpat. Ut wisi enim ad minim veniam, quis nostrud exerci tation ullamcorper suscipit lobortis nisl ut aliquip ex ea commodo consequat. Duis autem vel eum iriure dolor in hendrerit in vulputate velit esse molestie consequat, vel illum dolore eu feugiat nulla facilisis at vero eros et accumsan et iusto odio dignissim qui blandit praesent luptatum zzril delenit augue dui dolore te feugait nulla facilisi.*

*Lorem ipsum dolor sit amet, consectetur adipiscing elit, sed diam nonummy nibh euismod tincidunt ut laoreet dolore magna aliquam erat volutpat. Ut wisi enim ad minim veniam, quis nostrud exerci tation ullamcorper suscipit lobortis nisl ut aliquip ex ea commodo consequat. Duis autem vel eum iriure dolor in hendrerit in vulputate velit esse molestie consequat, vel illum dolore eu feugiat nulla facilisis at vero eros et accumsan et iusto odio dignissim qui blandit praesent luptatum zzril delenit augue dui dolore te feugait nulla facilisi.*

*Lorem ipsum dolor sit amet, consectetur adipiscing elit, sed.*

**Gambar** 11.1 **Luas Daerah menurut Kecamatan (%), 2020**  
**Figures** *Area of Subdistrict (%), 2020*



Gambar 11.1

Sumber/Source : ....

**Gambar** 11.2 ...  
**Figures** ...



Sumber/Source : ...

**Tabel**  
**Table** 11.1**Jumlah Sarana Perdagangan Menurut Jenisnya di  
Kabupaten Dompu, 2017–2020**  
**Number of Trading Facilities by Type of Facility in Dompu  
Regency, 2017–2020**

<b>Jenis Sarana Perdagangan</b> <b>Type of Trading Facilities</b>	<b>2017</b>	<b>2018</b>	<b>2019</b>	<b>2020</b>
(1)	(2)	(3)	(4)	(5)
Pasar/Market	na	na	na	na
Toko/Store	na	na	na	na
Kios	na	na	na	na
Warung	na	na	na	na
<b>Jumlah/Total</b>	na	na	na	na

Catatan/Note: ...

Sumber/Source: ...

The background of the entire page is a repeating pattern of white line-art scales of justice on a yellow background. The scales are arranged in a grid-like fashion, with some slightly offset from others.

**BAB**  
CHAPTER  
**12**

**SISTEM NERACA REGIONAL**

— *SYSTEM OF REGIONAL ACCOUNTS* —





**PENJELASAN TEKNIS**

1. Lorem ipsum dolor sit amet, consectetur adipiscing elit, sed diam nonummy nibh euismod tincidunt ut laoreet dolore magna aliquam erat volutpat. Ut wisi enim ad minim veniam, quis nostrud exerci tation ullamcorper suscipit lobortis nisl ut aliquip ex ea commodo consequat. Duis autem vel eum iriure dolor in hendrerit in vulputate velit esse molestie consequat, vel illum dolore eu feugiat nulla facilisis at vero eros et accumsan et iusto odio dignissim qui blandit praesent luptatum zzril delenit augue duis dolore te feugait nulla facilisi.
2. Lorem ipsum dolor sit amet, consectetur adipiscing elit, sed diam nonummy nibh euismod tincidunt ut laoreet dolore magna aliquam erat volutpat. Ut wisi enim ad minim veniam, quis nostrud exerci tation ullamcorper suscipit lobortis nisl ut aliquip ex ea commodo consequat. Duis autem vel eum iriure dolor in hendrerit in vulputate velit esse molestie consequat, vel illum dolore eu feugiat nulla facilisis at vero eros et accumsan et iusto odio dignissim qui blandit praesent luptatum zzril delenit augue duis dolore te feugait nulla facilisi.
3. Lorem ipsum dolor sit amet, consectetur adipiscing elit, sed

**TECHNICAL NOTES**

1. *Lorem ipsum dolor sit amet, consectetur adipiscing elit, sed diam nonummy nibh euismod tincidunt ut laoreet dolore magna aliquam erat volutpat. Ut wisi enim ad minim veniam, quis nostrud exerci tation ullamcorper suscipit lobortis nisl ut aliquip ex ea commodo consequat. Duis autem vel eum iriure dolor in hendrerit in vulputate velit esse molestie consequat, vel illum dolore eu feugiat nulla facilisis at vero eros et accumsan et iusto odio dignissim qui blandit praesent luptatum zzril delenit augue duis dolore te feugait nulla facilisi.*
2. *Lorem ipsum dolor sit amet, consectetur adipiscing elit, sed diam nonummy nibh euismod tincidunt ut laoreet dolore magna aliquam erat volutpat. Ut wisi enim ad minim veniam, quis nostrud exerci tation ullamcorper suscipit lobortis nisl ut aliquip ex ea commodo consequat. Duis autem vel eum iriure dolor in hendrerit in vulputate velit esse molestie consequat, vel illum dolore eu feugiat nulla facilisis at vero eros et accumsan et iusto odio dignissim qui blandit praesent luptatum zzril delenit augue duis dolore te feugait nulla facilisi.*
3. *Lorem ipsum dolor sit amet, consectetur adipiscing elit, sed*

diam nonummy nibh euismod tincidunt ut laoreet dolore magna aliquam erat volutpat. Ut wisi enim ad minim veniam, quis nostrud exerci tation ullamcorper suscipit lobortis nisl ut aliquip ex ea commodo consequat. Duis autem vel eum iriure dolor in hendrerit in vulputate velit esse molestie consequat, vel illum dolore eu feugiat nulla facilisis at vero eros et accumsan et iusto odio dignissim qui blandit praesent luptatum zzril delenit augue duis dolore te feugait nulla facilisi.

4. Lorem ipsum dolor sit amet, consectetur adipiscing elit, sed diam nonummy nibh euismod tincidunt ut laoreet dolore magna aliquam erat volutpat. Ut wisi enim ad minim veniam, quis nostrud exerci tation ullamcorper suscipit lobortis nisl ut aliquip ex ea commodo consequat. Duis autem vel eum iriure dolor in hendrerit in vulputate velit esse molestie consequat, vel illum dolore eu feugiat nulla facilisis at vero eros et accumsan et iusto odio dignissim qui blandit praesent luptatum zzril delenit augue duis dolore te feugait nulla facilisi.

*diam nonummy nibh euismod tincidunt ut laoreet dolore magna aliquam erat volutpat. Ut wisi enim ad minim veniam, quis nostrud exerci tation ullamcorper suscipit lobortis nisl ut aliquip ex ea commodo consequat. Duis autem vel eum iriure dolor in hendrerit in vulputate velit esse molestie consequat, vel illum dolore eu feugiat nulla facilisis at vero eros et accumsan et iusto odio dignissim qui blandit praesent luptatum zzril delenit augue duis dolore te feugait nulla facilisi.*

4. *Lorem ipsum dolor sit amet, consectetur adipiscing elit, sed diam nonummy nibh euismod tincidunt ut laoreet dolore magna aliquam erat volutpat. Ut wisi enim ad minim veniam, quis nostrud exerci tation ullamcorper suscipit lobortis nisl ut aliquip ex ea commodo consequat. Duis autem vel eum iriure dolor in hendrerit in vulputate velit esse molestie consequat, vel illum dolore eu feugiat nulla facilisis at vero eros et accumsan et iusto odio dignissim qui blandit praesent luptatum zzril delenit augue duis dolore te feugait nulla facilisi.*

**ULASAN**

Lorem ipsum dolor sit amet, consectetur adipiscing elit, sed diam nonummy nibh euismod tincidunt ut laoreet dolore magna aliquam erat volutpat. Ut wisi enim ad minim veniam, quis nostrud exerci tation ullamcorper suscipit lobortis nisl ut aliquip ex ea commodo consequat. Duis autem vel eum iriure dolor in hendrerit in vulputate velit esse molestie consequat, vel illum dolore eu feugiat nulla facilisis at vero eros et accumsan et iusto odio dignissim qui blandit praesent luptatum zzril delenit augue dui dolore te feugait nulla facilisi.

Lorem ipsum dolor sit amet, consectetur adipiscing elit, sed diam nonummy nibh euismod tincidunt ut laoreet dolore magna aliquam erat volutpat. Ut wisi enim ad minim veniam, quis nostrud exerci tation ullamcorper suscipit lobortis nisl ut aliquip ex ea commodo consequat. Duis autem vel eum iriure dolor in hendrerit in vulputate velit esse molestie consequat, vel illum dolore eu feugiat nulla facilisis at vero eros et accumsan et iusto odio dignissim qui blandit praesent luptatum zzril delenit augue dui dolore te feugait nulla facilisi.

Lorem ipsum dolor sit amet, consectetur adipiscing elit, sed.

**DESCRIPTION**

*Lorem ipsum dolor sit amet, consectetur adipiscing elit, sed diam nonummy nibh euismod tincidunt ut laoreet dolore magna aliquam erat volutpat. Ut wisi enim ad minim veniam, quis nostrud exerci tation ullamcorper suscipit lobortis nisl ut aliquip ex ea commodo consequat. Duis autem vel eum iriure dolor in hendrerit in vulputate velit esse molestie consequat, vel illum dolore eu feugiat nulla facilisis at vero eros et accumsan et iusto odio dignissim qui blandit praesent luptatum zzril delenit augue dui dolore te feugait nulla facilisi.*

*Lorem ipsum dolor sit amet, consectetur adipiscing elit, sed diam nonummy nibh euismod tincidunt ut laoreet dolore magna aliquam erat volutpat. Ut wisi enim ad minim veniam, quis nostrud exerci tation ullamcorper suscipit lobortis nisl ut aliquip ex ea commodo consequat. Duis autem vel eum iriure dolor in hendrerit in vulputate velit esse molestie consequat, vel illum dolore eu feugiat nulla facilisis at vero eros et accumsan et iusto odio dignissim qui blandit praesent luptatum zzril delenit augue dui dolore te feugait nulla facilisi.*

*Lorem ipsum dolor sit amet, consectetur adipiscing elit, sed.*

**Gambar** 12.1 **Luas Daerah menurut Kecamatan (%), 2020**  
**Figures** 12.1 **Area of Subdistrict (%), 2020**



Gambar 12.1

Sumber/Source : ....

**Gambar** 12.2 ...  
**Figures** ...



Sumber/Source : ...

**Tabel** 12.1. **Produk Domestik Regional Bruto Atas Dasar Harga Berlaku Menurut Lapangan Usaha di Kabupaten Dompu (miliar rupiah), 2016–2020**  
**Gross Regional Domestic Product at Current Market Prices by Industry in Dompu Regency (billion rupiahs), 2016–2020**

Lapangan Usaha/Industry	2016	2017	2018	2019	2020
(1)	(2)	(3)	(4)	(5)	(6)
A Pertanian, Kehutanan, dan Perikanan/ <i>Agriculture, Forestry, and Fishing</i>	2205.85	2457.57	2675.53	2819.05	2837.83
B Pertambangan dan Penggalian/ <i>Mining and Quarrying</i>	160.24	177.57	190.46	213.58	203.25
C Industri Pengolahan/ <i>Manufacturing</i>	123.90	135.85	144.56	155.23	156.95
D Pengadaan Listrik dan Gas/ <i>Electricity and Gas</i>	2.54	2.79	2.98	3.14	3.31
E Pengadaan Air; Pengelolaan Sampah, Limbah, dan Daur Ulang/ <i>Water Supply; Sewerage, Waste Management, and Remediation Activities</i>	1.44	1.55	1.56	1.61	1.67
F Konstruksi/ <i>Construction</i>	444.58	493.22	543.46	622.97	532.79
G Perdagangan Besar dan Eceran; Reparasi Mobil dan Sepeda Motor/ <i>Wholesale and Retail Trade; Repair of Motor Vehicles and Motorcycles</i>	846.05	952.39	1048.50	1157.86	1121.93
H Transportasi dan Pergudangan/ <i>Transportation and Storage</i>	291.32	322.11	352.21	383.09	294.01
I Penyediaan Akomodasi dan Makan Minum/ <i>Accommodation and Food Service Activities</i>	71.64	78.71	85.19	91.06	91.28
J Informasi dan Komunikasi/ <i>Information and Communication</i>	54.09	60.81	65.14	68.84	78.18

Lanjutan Tabel/*Continued Table* 12.1

Lapangan Usaha/ <i>Industry</i>		2016	2017	2018	2019	2020
(1)		(2)	(3)	(4)	(5)	(6)
K	Jasa Keuangan dan Asuransi/ <i>Financial and Insurance Activities</i>	173.87	192.76	207.87	214.97	251.47
L	Real Estat/ <i>Real Estate Activities</i>	191.35	206.89	220.49	234.53	238.54
M,N	Jasa Perusahaan/ <i>Business Activities</i>	11.09	12.09	13.03	14.07	14.23
O	Administrasi Pemerintahan, Pertahanan, dan Jaminan Sosial Wajib/ <i>Public Administration and Defence; Compulsory Social Security</i>	529.47	559.07	588.18	604.08	643.10
P	Jasa Pendidikan/ <i>Education</i>	276.85	304.91	327.96	358.26	370.77
Q	Jasa Kesehatan dan Kegiatan Sosial/ <i>Human Health and Social Work Activities</i>	79.40	86.63	94.65	103.42	105.13
R,S,T,U	Jasa Lainnya/ <i>Other Services Activities</i>	90.59	99.81	108.61	118.38	119.56
<b>Produk Domestik Regional Bruto/<i>Gross Regional Domestic Product</i></b>		5554.27	6144.74	6670.37	7164.15	7064.02

Catatan/*Note*: ...Sumber/*Source*: BPS, berbagai sensus, survei dan sumber lain/*BPS-Statistics Indonesia, various census, survey, and other sources*

**Tabel**  
**Table** 12.2

**Produk Domestik Regional Bruto Atas Dasar Harga Konstan 2010 Menurut Lapangan Usaha di Kabupaten Dompu (miliar rupiah), 2016–2020**  
**Gross Regional Domestic Product at 2010 Constant Market Prices by Industry in Dompu Regency (billion rupiahs), 2016–2020**

Lapangan Usaha/Industry		2016	2017	2018	2019	2020
(1)		(2)	(3)	(4)	(5)	(6)
A	Pertanian, Kehutanan, dan Perikanan/ <i>Agriculture, Forestry, and Fishing</i>	1733.24	1855.46	1926.01	1972.79	1949.98
B	Pertambangan dan Penggalian/ <i>Mining and Quarrying</i>	133.53	141.36	146.71	157.48	147.41
C	Industri Pengolahan/ <i>Manufacturing</i>	109.98	117.61	121.98	127.66	127.77
D	Pengadaan Listrik dan Gas/ <i>Electricity and Gas</i>	2.57	2.69	2.74	2.91	3.16
E	Pengadaan Air; Pengelolaan Sampah, Limbah, dan Daur Ulang/ <i>Water Supply; Sewerage, Waste Management, and Remediation Activities</i>	1.10	1.16	1.16	1.20	1.23
F	Konstruksi/ <i>Construction</i>	385.75	414.73	436.69	475.39	401.35
G	Perdagangan Besar dan Eceran; Reparasi Mobil dan Sepeda Motor/ <i>Wholesale and Retail Trade; Repair of Motor Vehicles and Motorcycles</i>	658.37	712.42	756.24	806.37	775.44
H	Transportasi dan Pergudangan/ <i>Transportation and Storage</i>	242.79	260.49	273.34	289.56	220.82
I	Penyediaan Akomodasi dan Makan Minum/ <i>Accommodation and Food Service Activities</i>	47.64	51.19	54.00	56.30	55.70
J	Informasi dan Komunikasi/ <i>Information and Communication</i>	52.00	56.40	59.63	62.07	69.67



Lanjutan Tabel/*Continued Table 12.2*

<b>Lapangan Usaha/Industry</b>		<b>2016</b>	<b>2017</b>	<b>2018</b>	<b>2019</b>	<b>2020</b>
(1)		(2)	(3)	(4)	(5)	(6)
K	Jasa Keuangan dan Asuransi/ <i>Financial and Insurance Activities</i>	135.91	142.75	150.06	152.70	176.88
L	Real Estat/ <i>Real Estate Activities</i>	138.14	146.37	152.57	159.97	161.77
M,N	Jasa Perusahaan/ <i>Business Activities</i>	8.72	9.19	9.67	10.14	10.12
O	Administrasi Pemerintahan, Pertahanan, dan Jaminan Sosial Wajib/ <i>Public Administration and Defence; Compulsory Social Security</i>	338.13	346.31	350.17	356.40	366.67
P	Jasa Pendidikan/ <i>Education</i>	213.46	227.57	239.26	255.64	258.12
Q	Jasa Kesehatan dan Kegiatan Sosial/ <i>Human Health and Social Work Activities</i>	67.37	71.94	76.13	80.61	79.93
R,S,T,U	Jasa Lainnya/ <i>Other Services Activities</i>	78.12	82.54	87.02	91.87	90.81
<b>Produk Domestik Regional Bruto/Gross Regional Domestic Product</b>		4346.82	4640.18	4843.38	5059.07	4896.83

Catatan/Note: ...

Sumber/Source: BPS, berbagai sensus, survei dan sumber lain/*BPS-Statistics Indonesia, various census, survey, and other sources*

**Tabel**  
**Table** 12.3

**Distribusi Persentase Produk Domestik Regional Bruto Atas Dasar Harga Berlaku Menurut Lapangan Usaha di Kabupaten Dompu, 2016–2020**  
**Percentage Distribution of Gross Regional Domestic Product at Current Market Prices by Industry in Dompu Regency, 2016–2020**

Lapangan Usaha/Industry	2016	2017	2018	2019	2020
(1)	(2)	(3)	(4)	(5)	(6)
A Pertanian, Kehutanan, dan Perikanan/ <i>Agriculture, Forestry, and Fishing</i>	39.71	39.99	40.11	39.35	40.17
B Pertambangan dan Penggalian/ <i>Mining and Quarrying</i>	2.88	2.89	2.86	2.98	2.88
C Industri Pengolahan/ <i>Manufacturing</i>	2.23	2.21	2.17	2.17	2.22
D Pengadaan Listrik dan Gas/ <i>Electricity and Gas</i>	0.05	0.05	0.04	0.04	0.05
E Pengadaan Air; Pengelolaan Sampah, Limbah, dan Daur Ulang/ <i>Water Supply; Sewerage, Waste Management, and Remediation Activities</i>	0.03	0.03	0.02	0.02	0.02
F Konstruksi/ <i>Construction</i>	8.00	8.03	8.15	8.70	7.54
G Perdagangan Besar dan Eceran; Reparasi Mobil dan Sepeda Motor/ <i>Wholesale and Retail Trade; Repair of Motor Vehicles and Motorcycles</i>	15.23	15.50	15.72	16.16	15.88
H Transportasi dan Pergudangan/ <i>Transportation and Storage</i>	5.24	5.24	5.28	5.35	4.16
I Penyediaan Akomodasi dan Makan Minum/ <i>Accommodation and Food Service Activities</i>	1.29	1.28	1.28	1.27	1.29
J Informasi dan Komunikasi/ <i>Information and Communication</i>	0.97	0.99	0.98	0.96	1.11
K Jasa Keuangan dan Asuransi/ <i>Financial and Insurance Activities</i>	3.13	3.14	3.12	3.00	3.56

Lanjutan Tabel/*Continued Table* 12.3

Lapangan Usaha/ <i>Industry</i>		2016	2017	2018	2019	2020
(1)		(2)	(3)	(4)	(5)	(6)
L	Real Estat/ <i>Real Estate Activities</i>	3.45	3.37	3.31	3.27	3.38
M,N	Jasa Perusahaan/ <i>Business Activities</i>	0.20	0.20	0.20	0.20	0.20
O	Administrasi Pemerintahan, Pertahanan, dan Jaminan Sosial Wajib/ <i>Public Administration and Defence; Compulsory Social Security</i>	9.53	9.10	8.82	8.43	9.10
P	Jasa Pendidikan/ <i>Education</i>	4.98	4.96	4.92	5.00	5.25
Q	Jasa Kesehatan dan Kegiatan Sosial/ <i>Human Health and Social Work Activities</i>	1.43	1.41	1.42	1.44	1.49
R,S,T,U	Jasa Lainnya/ <i>Other Services Activities</i>	1.63	1.62	1.63	1.65	1.69
<b>Produk Domestik Regional Bruto/<i>Gross Regional Domestic Product</i></b>		100.00	100.00	100.00	100.00	100.00

Catatan/*Note*: ...Sumber/*Source*: BPS, berbagai sensus, survei dan sumber lain/*BPS-Statistics Indonesia, various census, survey, and other sources*

**Tabel**  
**Table** 12.4

**Laju Pertumbuhan Produk Domestik Regional Bruto Atas Dasar Harga Konstan 2010 Menurut Lapangan Usaha di Kabupaten Dompu (persen), 2017–2020**  
**Growth Rate of Gross Regional Domestic Product at 2010 Constant Market Prices by Industry in Dompu Regency (percent), 2017–2020**

Lapangan Usaha/Industry		2017	2018	2019	2020
(1)		(2)	(3)	(4)	(5)
A	Pertanian, Kehutanan, dan Perikanan/ <i>Agriculture, Forestry, and Fishing</i>	7.05	3.80	2.43	-1.16
B	Pertambangan dan Penggalian/ <i>Mining and Quarrying</i>	5.87	3.79	7.34	-6.39
C	Industri Pengolahan/ <i>Manufacturing</i>	6.94	3.72	4.66	0.09
D	Pengadaan Listrik dan Gas/ <i>Electricity and Gas</i>	4.66	1.66	6.45	8.35
E	Pengadaan Air; Pengelolaan Sampah, Limbah, dan Daur Ulang/ <i>Water Supply; Sewerage, Waste Management, and Remediation Activities</i>	4.87	0.26	3.28	2.53
F	Konstruksi/ <i>Construction</i>	7.51	5.29	8.86	-15.57
G	Perdagangan Besar dan Eceran; Reparasi Mobil dan Sepeda Motor/ <i>Wholesale and Retail Trade; Repair of Motor Vehicles and Motorcycles</i>	8.21	6.15	6.63	-3.84
H	Transportasi dan Pergudangan/ <i>Transportation and Storage</i>	7.29	4.93	5.93	-23.74
I	Penyediaan Akomodasi dan Makan Minum/ <i>Accommodation and Food Service Activities</i>	7.45	5.48	4.26	-1.05
J	Informasi dan Komunikasi/ <i>Information and Communication</i>	8.45	5.73	4.11	12.24
K	Jasa Keuangan dan Asuransi/ <i>Financial and Insurance Activities</i>	5.04	5.12	1.76	15.83
L	Real Estat/ <i>Real Estate Activities</i>	5.96	4.23	4.85	1.13
M,N	Jasa Perusahaan/ <i>Business Activities</i>	5.47	5.19	4.88	-0.18

Lanjutan Tabel/*Continued Table* 12.4

<b>Lapangan Usaha/Industry</b>		<b>2017</b>	<b>2018</b>	<b>2019</b>	<b>2020</b>
	(1)	(2)	(3)	(4)	(5)
0	Administrasi Pemerintahan, Pertahanan, dan Jaminan Sosial Wajib/ <i>Public Administration and Defence; Compulsory Social Security</i>	2.42	1.11	1.78	2.88
P	Jasa Pendidikan/ <i>Education</i>	6.61	5.14	6.84	0.97
Q	Jasa Kesehatan dan Kegiatan Sosial/ <i>Human Health and Social Work Activities</i>	6.78	5.83	5.88	-0.85
R,S,T,U	Jasa Lainnya/ <i>Other Services Activities</i>	5.65	5.43	5.58	-1.16
	<b>Produk Domestik Regional Bruto/<i>Gross Regional Domestic Product</i></b>	6.75	4.38	4.45	-3.21

Catatan/Note: ...

Sumber/Source: BPS, berbagai sensus, survei dan sumber lain/*BPS-Statistics Indonesia, various census, survey, and other sources*

**Tabel**  
**Table** 12.5

**Produk Domestik Regional Bruto Atas Dasar Harga Berlaku Menurut Jenis Pengeluaran di Kabupaten Dompku (miliar rupiah), 2016–2020**  
**Gross Regional Domestic Product at Current Market Prices by Type of Expenditure in Dompku Regency (billion rupiahs), 2016–2020**

Jenis Pengeluaran Type of Expenditure	2015	2016	2017	2018	2019
(1)	(2)	(3)	(4)	(5)	(6)
Pengeluaran Konsumsi Rumah Tangga <i>Household Consumption Expenditure</i>	3 927.51	4 179.84	4 409.64	4 631.95	4 878.24
Pengeluaran Konsumsi LNPRT <i>NPISH Consumption Expenditure</i>	75.88	83.00	90.69	100.20	107.56
Pengeluaran Konsumsi Pemerintah <i>Government Consumption Expenditure</i>	1 419.77	1 502.94	1 611.37	1 667.48	1 707.60
Pembentukan Modal Tetap Bruto <i>Gross Fixed Capital Formation</i>	1 996.17	2 265.59	2 432.36	2 611.93	2 817.29
Perubahan Inventori <i>Changes in Inventories</i>	21.17	26.29	27.16	28.36	29.77
Ekspor Barang dan Jasa/ <i>Exports of Goods and Services</i>	-2 401.44	-2 503.40	-2 426.48	-2 369.54	-2 376.31
<b>Produk Domestik Regional Bruto/<i>Gross Regional Domestic Product</i></b>	<b>5 039.05</b>	<b>5 554.27</b>	<b>6 144.74</b>	<b>6 670.37</b>	<b>7 164.15</b>

Catatan/Note: ...

Sumber/Source: BPS, berbagai sensus, survei dan sumber lain/BPS-Statistics Indonesia, various census, survey, and other sources

**Tabel**  
**Table** 12.6

**Produk Domestik Regional Bruto Atas Dasar Harga Konstan 2010 Menurut Jenis Pengeluaran di Kabupaten Dompu (miliar rupiah), 2016–2020**  
**Gross Regional Domestic Product at 2010 Constant Market Prices by Type of Expenditure in Dompu Regency (billion rupiahs), 2016–2020**

<b>Jenis Pengeluaran</b> <b>Type of Expenditure</b>	<b>2015</b>	<b>2016</b>	<b>2017</b>	<b>2018</b>	<b>2019</b>
(1)	(2)	(3)	(4)	(5)	(6)
Pengeluaran Konsumsi Rumah Tangga <i>Household Consumption Expenditure</i>	3 138.87	3 192.28	3 248.20	3 309.15	3 395.20
Pengeluaran Konsumsi LNPRT <i>NPISH Consumption Expenditure</i>	57.62	60.74	64.17	68.75	71.97
Pengeluaran Konsumsi Pemerintah <i>Government Consumption Expenditure</i>	929.66	942.38	978.37	988.72	1 004.21
Pembentukan Modal Tetap Bruto <i>Gross Fixed Capital Formation</i>	1 483.09	1 573.99	1 627.05	1 699.23	1 776.31
Perubahan Inventori <i>Changes in Inventories</i>	<b>10.48</b>	<b>15.55</b>	<b>15.84</b>	<b>16.25</b>	<b>16.57</b>
Ekspor Barang dan Jasa/ <i>Exports of Goods and Services</i>	<b>-1 487.25</b>	<b>-1 438.12</b>	<b>-1 293.44</b>	<b>-1 238.73</b>	<b>-1 205.18</b>
<b>Produk Domestik Regional Bruto/Gross Regional Domestic Product</b>	<b>4 132.46</b>	<b>4 346.82</b>	<b>4 640.18</b>	<b>4 843.38</b>	<b>5 059.07</b>

Catatan/Note: ...

Sumber/Source: BPS, berbagai sensus, survei dan sumber lain/BPS-Statistics Indonesia, various census, survey, and other sources







**BAB**  
CHAPTER  
**13**

**PERBANDINGAN KABUPATEN/KOTA**  
— *REGENCY/MUNICIPAL COMPARISON* —



**PENJELASAN TEKNIS**

1. Lorem ipsum dolor sit amet, consectetur adipiscing elit, sed diam nonummy nibh euismod tincidunt ut laoreet dolore magna aliquam erat volutpat. Ut wisi enim ad minim veniam, quis nostrud exerci tation ullamcorper suscipit lobortis nisl ut aliquip ex ea commodo consequat. Duis autem vel eum iriure dolor in hendrerit in vulputate velit esse molestie consequat, vel illum dolore eu feugiat nulla facilisis at vero eros et accumsan et iusto odio dignissim qui blandit praesent luptatum zzril delenit augue duis dolore te feugait nulla facilisi.
2. Lorem ipsum dolor sit amet, consectetur adipiscing elit, sed diam nonummy nibh euismod tincidunt ut laoreet dolore magna aliquam erat volutpat. Ut wisi enim ad minim veniam, quis nostrud exerci tation ullamcorper suscipit lobortis nisl ut aliquip ex ea commodo consequat. Duis autem vel eum iriure dolor in hendrerit in vulputate velit esse molestie consequat, vel illum dolore eu feugiat nulla facilisis at vero eros et accumsan et iusto odio dignissim qui blandit praesent luptatum zzril delenit augue duis dolore te feugait nulla facilisi.
3. Lorem ipsum dolor sit amet, consectetur adipiscing elit, sed

**TECHNICAL NOTES**

1. *Lorem ipsum dolor sit amet, consectetur adipiscing elit, sed diam nonummy nibh euismod tincidunt ut laoreet dolore magna aliquam erat volutpat. Ut wisi enim ad minim veniam, quis nostrud exerci tation ullamcorper suscipit lobortis nisl ut aliquip ex ea commodo consequat. Duis autem vel eum iriure dolor in hendrerit in vulputate velit esse molestie consequat, vel illum dolore eu feugiat nulla facilisis at vero eros et accumsan et iusto odio dignissim qui blandit praesent luptatum zzril delenit augue duis dolore te feugait nulla facilisi.*
2. *Lorem ipsum dolor sit amet, consectetur adipiscing elit, sed diam nonummy nibh euismod tincidunt ut laoreet dolore magna aliquam erat volutpat. Ut wisi enim ad minim veniam, quis nostrud exerci tation ullamcorper suscipit lobortis nisl ut aliquip ex ea commodo consequat. Duis autem vel eum iriure dolor in hendrerit in vulputate velit esse molestie consequat, vel illum dolore eu feugiat nulla facilisis at vero eros et accumsan et iusto odio dignissim qui blandit praesent luptatum zzril delenit augue duis dolore te feugait nulla facilisi.*
3. *Lorem ipsum dolor sit amet, consectetur adipiscing elit, sed*

diam nonummy nibh euismod tincidunt ut laoreet dolore magna aliquam erat volutpat. Ut wisi enim ad minim veniam, quis nostrud exerci tation ullamcorper suscipit lobortis nisl ut aliquip ex ea commodo consequat. Duis autem vel eum iriure dolor in hendrerit in vulputate velit esse molestie consequat, vel illum dolore eu feugiat nulla facilisis at vero eros et accumsan et iusto odio dignissim qui blandit praesent luptatum zzril delenit augue duis dolore te feugait nulla facilisi.

4. Lorem ipsum dolor sit amet, consectetur adipiscing elit, sed diam nonummy nibh euismod tincidunt ut laoreet dolore magna aliquam erat volutpat. Ut wisi enim ad minim veniam, quis nostrud exerci tation ullamcorper suscipit lobortis nisl ut aliquip ex ea commodo consequat. Duis autem vel eum iriure dolor in hendrerit in vulputate velit esse molestie consequat, vel illum dolore eu feugiat nulla facilisis at vero eros et accumsan et iusto odio dignissim qui blandit praesent luptatum zzril delenit augue duis dolore te feugait nulla facilisi.

*diam nonummy nibh euismod tincidunt ut laoreet dolore magna aliquam erat volutpat. Ut wisi enim ad minim veniam, quis nostrud exerci tation ullamcorper suscipit lobortis nisl ut aliquip ex ea commodo consequat. Duis autem vel eum iriure dolor in hendrerit in vulputate velit esse molestie consequat, vel illum dolore eu feugiat nulla facilisis at vero eros et accumsan et iusto odio dignissim qui blandit praesent luptatum zzril delenit augue duis dolore te feugait nulla facilisi.*

4. *Lorem ipsum dolor sit amet, consectetur adipiscing elit, sed diam nonummy nibh euismod tincidunt ut laoreet dolore magna aliquam erat volutpat. Ut wisi enim ad minim veniam, quis nostrud exerci tation ullamcorper suscipit lobortis nisl ut aliquip ex ea commodo consequat. Duis autem vel eum iriure dolor in hendrerit in vulputate velit esse molestie consequat, vel illum dolore eu feugiat nulla facilisis at vero eros et accumsan et iusto odio dignissim qui blandit praesent luptatum zzril delenit augue duis dolore te feugait nulla facilisi.*

**ULASAN**

Lorem ipsum dolor sit amet, consectetur adipiscing elit, sed diam nonummy nibh euismod tincidunt ut laoreet dolore magna aliquam erat volutpat. Ut wisi enim ad minim veniam, quis nostrud exerci tation ullamcorper suscipit lobortis nisl ut aliquip ex ea commodo consequat. Duis autem vel eum iriure dolor in hendrerit in vulputate velit esse molestie consequat, vel illum dolore eu feugiat nulla facilisis at vero eros et accumsan et iusto odio dignissim qui blandit praesent luptatum zzril delenit augue dui dolore te feugait nulla facilisi.

Lorem ipsum dolor sit amet, consectetur adipiscing elit, sed diam nonummy nibh euismod tincidunt ut laoreet dolore magna aliquam erat volutpat. Ut wisi enim ad minim veniam, quis nostrud exerci tation ullamcorper suscipit lobortis nisl ut aliquip ex ea commodo consequat. Duis autem vel eum iriure dolor in hendrerit in vulputate velit esse molestie consequat, vel illum dolore eu feugiat nulla facilisis at vero eros et accumsan et iusto odio dignissim qui blandit praesent luptatum zzril delenit augue dui dolore te feugait nulla facilisi.

Lorem ipsum dolor sit amet, consectetur adipiscing elit, sed.

**DESCRIPTION**

*Lorem ipsum dolor sit amet, consectetur adipiscing elit, sed diam nonummy nibh euismod tincidunt ut laoreet dolore magna aliquam erat volutpat. Ut wisi enim ad minim veniam, quis nostrud exerci tation ullamcorper suscipit lobortis nisl ut aliquip ex ea commodo consequat. Duis autem vel eum iriure dolor in hendrerit in vulputate velit esse molestie consequat, vel illum dolore eu feugiat nulla facilisis at vero eros et accumsan et iusto odio dignissim qui blandit praesent luptatum zzril delenit augue dui dolore te feugait nulla facilisi.*

*Lorem ipsum dolor sit amet, consectetur adipiscing elit, sed diam nonummy nibh euismod tincidunt ut laoreet dolore magna aliquam erat volutpat. Ut wisi enim ad minim veniam, quis nostrud exerci tation ullamcorper suscipit lobortis nisl ut aliquip ex ea commodo consequat. Duis autem vel eum iriure dolor in hendrerit in vulputate velit esse molestie consequat, vel illum dolore eu feugiat nulla facilisis at vero eros et accumsan et iusto odio dignissim qui blandit praesent luptatum zzril delenit augue dui dolore te feugait nulla facilisi.*

*Lorem ipsum dolor sit amet, consectetur adipiscing elit, sed.*

**Gambar** 13.1 **Luas Daerah menurut Kecamatan (%), 2020**  
**Figures** **Area of Subdistrict (%), 2020**



Gambar 13.1

Sumber/Source :

**Gambar** 13.2 ...  
**Figures** ...



Sumber/Source : ...

**Tabel**  
**Table** 13.1

**Jumlah Penduduk Menurut Kabupaten/Kota di Provinsi  
Nusa Tenggara Barat (ribu), 2016–2020**  
*Population by Regency/Municipality in West Nusa Tenggara  
Province (thousand), 2016–2020*

<b>Kabupaten/ Kota Regency/ Municipality</b>	<b>2016</b>	<b>2017</b>	<b>2018</b>	<b>2019</b>	<b>2020</b>
(1)	(2)	(3)	(4)	(5)	(6)
Lombok Barat	665 132	675 222	685 161	694 985	721 481
Lombok Tengah	922 088	930 797	439 409	947 488	1 034 859
Lombok Timur	1 173 781	1 183 781	1 192 110	1 200 612	1 325 240
Sumbawa	445 503	449 680	453 797	457 671	509 753
Dompu	241 888	245 387	248 879	252 288	236 665
Bima	473 890	478 967	483 901	488 577	514 105
Sumbawa Barat	137 072	140 890	144 707	148 606	145 798
Lombok Utara	214 393	216 515	218 533	220 412	247 400
Kota Mataram	459 314	468 509	477 476	486 715	429 651
Kota Bima	163 101	166 407	169 714	173 031	155 140
<b>NTB</b>	<b>4 896 162</b>	<b>4 955 578</b>	<b>5 013 687</b>	<b>5 070 385</b>	<b>5 320 092</b>

Catatan/Note: ...

Sumber/Source: ...



**Tabel**  
**Table** 13.2

**Laju Pertumbuhan Produk Domestik Regional Bruto Atas Dasar Harga Konstan 2010 Menurut Kabupaten/Kota di Provinsi Nusa Tenggara Barat (persen), 2016–2020**  
**Rate of Growth of Gross Regional Domestic Products at Constant 2010 Prices by Regency/Municipality in West Nusa Tenggara Province (percent), 2016–2020**

<b>Kabupaten/Kota</b> <b>Regency/Municipality</b>	<b>2016</b>	<b>2017</b>	<b>2018</b>	<b>2019</b>	<b>2020</b>
(1)	(2)	(3)	(4)	(5)	(6)
Lombok Barat	5,70	6,54	0,57	3,84	-7,04
Lombok Tengah	5,65	6,43	3,14	4,06	-6,71
Lombok Timur	5,23	6,25	3,40	4,70	-3,10
Sumbawa	5,42	6,86	4,16	4,86	-4,13
Dompu	5,19	6,75	4,38	4,45	-3,21
Bima	5,30	6,27	4,04	4,26	-3,49
Sumbawa Barat	7,02	-19,41	-34,57	-1,17	28,78
Lombok Utara	5,22	6,14	-0,87	5,88	-7,44
Kota Mataram	8,01	8,07	4,97	5,58	-5,51
Kota Bima	5,79	6,65	4,70	5,15	-4,95
<b>NTB</b>	<b>5,81</b>	<b>0,09</b>	<b>-4,50</b>	<b>3,90</b>	<b>-0,64</b>

Catatan/Note: ...

Sumber/Source: ...

**Tabel**  
**Table** 13.3

**Jumlah Penduduk Miskin Menurut Kabupaten/Kota di  
Provinsi Nusa Tenggara Barat (ribu), 2016–2020  
Number of Poor Population by Regency/Municipality in  
West Nusa Tenggara Province (thousand), 2016–2020**

<b>Kabupaten/Kota Regency/ Municipality</b>	<b>2016</b>	<b>2017</b>	<b>2018</b>	<b>2019</b>	<b>2020</b>
(1)	(2)	(3)	(4)	(5)	(6)
Lombok Barat	113 300	110 850	110 692	103 770	105 043
Lombok Tengah	147 940	145 370	142 142	130 002	128 822
Lombok Timur	222 190	216 180	215 812	196 866	193 559
Sumbawa	73 570	71 660	68 690	63 765	63 492
Dompu	35 940	34 310	32 846	30 742	30 807
Bima	73 710	72 360	72 137	71 649	71 952
Sumbawa Barat	22 500	22 470	22 332	20 363	20 450
Lombok Utara	72 280	71 020	69 240	62 864	63 841
Kota Mataram	46 760	44 810	44 529	42 598	43 190
Kota Bima	15 700	15 420	15 356	1 4838	14 804
<b>NTB</b>	<b>823 890</b>	<b>804 442</b>	<b>793 780</b>	<b>737 457</b>	<b>735 960</b>

Catatan/Note: ...

Sumber/Source: ...

**Tabel**  
**Table** 13.4**Indeks Pembangunan Manusia Menurut Kabupaten/Kota  
di Provinsi Nusa Tenggara Barat, 2016–2020**  
*Human Development Index by Regency/Municipality in  
West Nusa Tenggara Province, 2016–2020*

Kabupaten/Kota Regency/Municipality	2016	2017	2018	2019	2020
(1)	(2)	(3)	(4)	(5)	(6)
Lombok Barat	65,55	66,37	67,18	68,03	68,20
Lombok Tengah	63,22	64,36	65,36	66,36	66,43
Lombok Timur	63,70	64,37	65,35	66,23	66,30
Sumbawa	64,89	65,84	66,77	67,6	67,61
Dompu	65,48	66,33	66,97	67,83	67,84
Bima	64,15	65,01	65,62	66,37	66,30
Sumbawa Barat	69,26	70,08	70,71	71,52	71,63
Lombok Utara	62,24	63,04	63,83	64,49	64,42
Kota Mataram	77,20	77,84	78,43	79,1	78,91
Kota Bima	73,67	74,36	75,04	75,8	75,81
<b>NTB</b>	<b>65,81</b>	<b>66,58</b>	<b>78,43</b>	<b>68,14</b>	<b>68,25</b>

Catatan/Note: ...

Sumber/Source: ...







# DATA

**MENCERDASKAN BANGSA**

*— Enlighten The Nation —*



**BADAN PUSAT STATISTIK  
KABUPATEN DOMPU**

Jalan Akasia No. 2, Bada, Dompu,  
Kabupaten Dompu, NTB 84211

Telp. : (0373) 21084

E-mail : [bps5205@bps.go.id](mailto:bps5205@bps.go.id)