

KOTA BLITAR **DALAM ANGKA** *BLITAR MUNICIPALITY* *IN FIGURES* **2021**

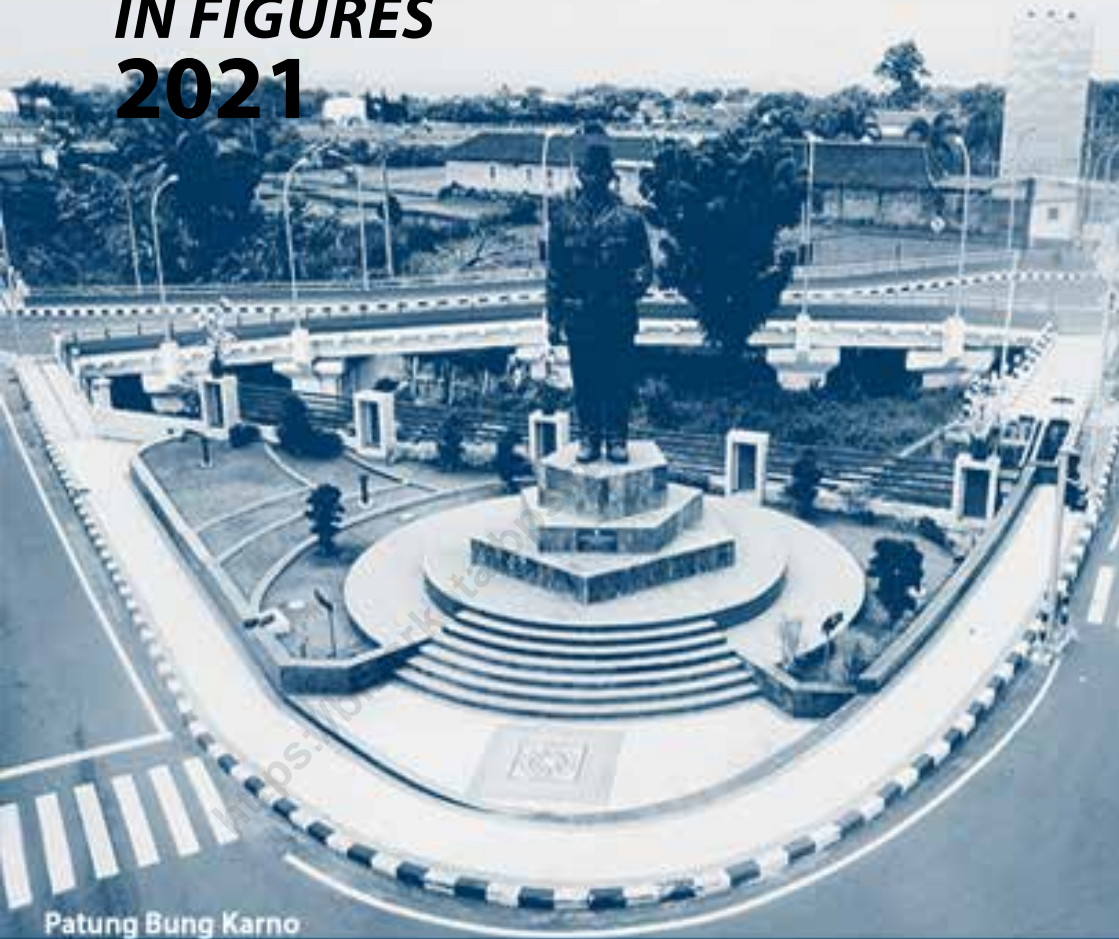

Patung Bung Karno



KOTA BLITAR **DALAM ANGKA** *BLITAR MUNICIPALITY* *IN FIGURES* **2021**

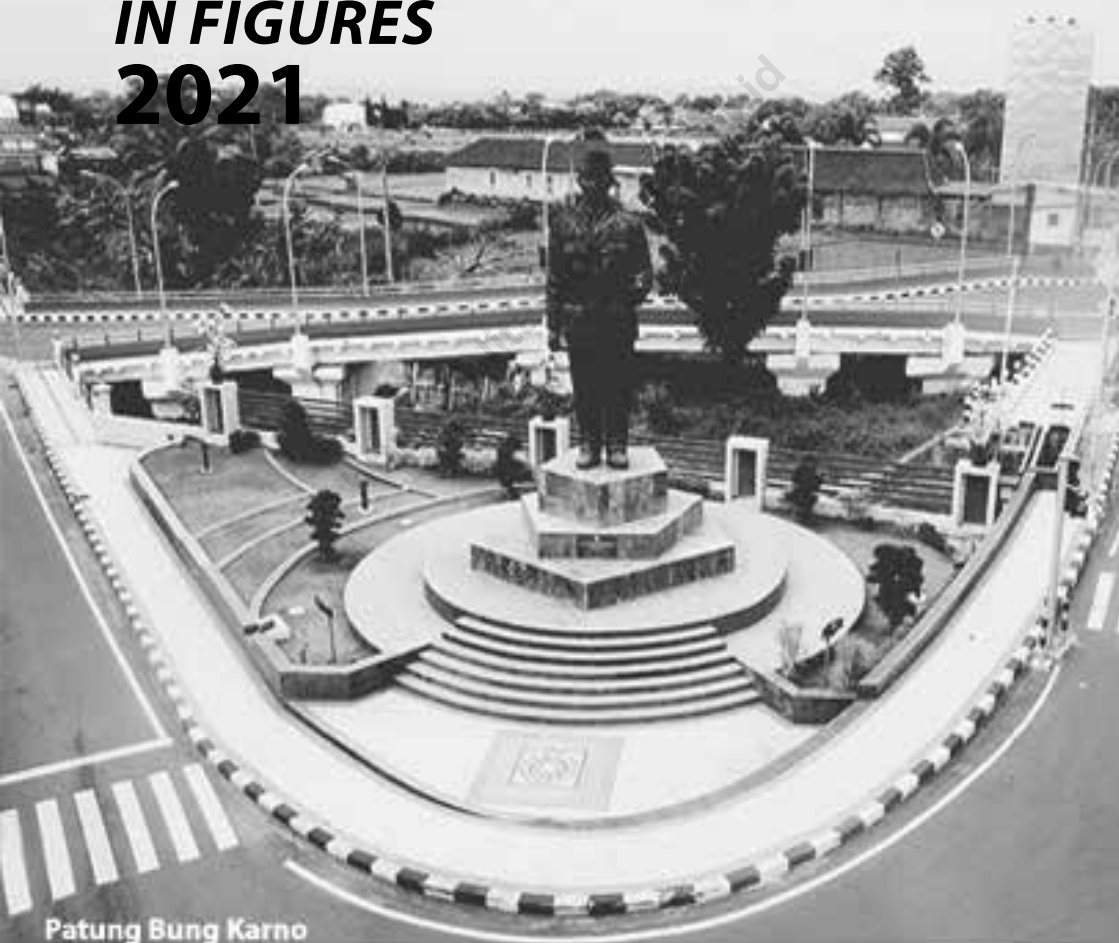

Patung Bung Karno

KOTA BLITAR DALAM ANGKA
Blitar Municipality in Figures
2021

ISSN: 2088-8600

No. Publikasi/*Publication Number*: 35720.2103

Katalog /*Catalog*: 1102001.3572

Ukuran Buku/*Book Size*: 14,8 cm x 21 cm

Jumlah Halaman/*Number of Pages* : I + 428 hal/*pages*

Naskah/*Manuscript*:

BPS Kota Blitar

BPS-Statistics of Blitar Municipality

Penyunting/*Editor*:

BPS Kota Blitar

BPS-Statistics of Blitar Municipality

Gambar Kover/*Cover Design*:

Seksi Integrasi Pengolahan dan Diseminasi Statistik

Section of Integration Processing and Statistics Dissemination

Ilustrasi Kover/*Cover Illustration*:

Patung Bung Karno

Statue of Bung Karno

Diterbitkan oleh/*Published by*:

©BPS Kota Blitar/*BPS-Statistics of Blitar Municipality*

Dicetak oleh/*Printed by*:

CV Azka Putra Pratama

Dilarang mengumumkan, mendistribusikan, mengomunikasikan, dan/atau menggandakan sebagian atau seluruh isi buku ini untuk tujuan komersil tanpa izin tertulis dari Badan Pusat Statistik.

Prohibited to announce, distribute, communicate, and/or copy part or all of this book for commercial purpose without permission from BPS-Statistics Indonesia.

PETA WILAYAH KOTA BLITAR
MAP OF BLITAR MUNICIPALITY



KEPALA BPS KOTA BLITAR
CHIEF STATISTICIAN OF BLITAR MUNICIPALITY



ERNY FATMA SETYOHARINI



KATA PENGANTAR

Kota Blitar Dalam Angka 2021 yang diterbitkan oleh BPS Kota Blitar merupakan publikasi lanjutan dari buku sejenis tahun sebelumnya. Publikasi ini menyajikan beraneka jenis data yang dapat memberikan gambaran keadaan sosial dan ekonomi di Kota Blitar.

Sumber data dalam penyusunan buku ini berasal dari data primer yang dikumpulkan langsung dari lapangan oleh BPS Kota Blitar dan data sekunder yang merupakan produk administrasi yang dihimpun dari berbagai instansi pemerintah dan swasta yang ada di Kota Blitar.

Kami berharap data yang disajikan dapat dipergunakan, tidak saja untuk melengkapi kebutuhan informasi dasar, tetapi juga sebagai bahan untuk lebih memantapkan perencanaan dan evaluasi pembangunan di Kota Blitar. Kritik dan saran dari berbagai pihak guna meningkatkan mutu publikasi ini sangat dihargai.

Ucapan terimakasih kami sampaikan kepada semua pihak yang telah membantu terbitnya buku ini. Semoga kerjasama yang telah terjalin senantiasa berjalan dengan baik dan dapat terus ditingkatkan

Blitar, Februari 2021

Kepala BPS

Kota Blitar

ERNY FATMA SETYOHARINI



PREFACE

Blitar Municipality in Figures 2021, published by BPS–Statistics of Blitar Municipality is a continuation of a similar book publication the previous year. This publication presents the various types of data that can provide an overview of the social and economic situation in the Blitar Municipality.

The data sources in this book are from primary data which is directly collected from field by BPS-Statistics of Blitar Municipality and secondary data which is the product of administrations collected from government agencies and privates in Blitar Municipality.

We hope that the presented datas can be used not only to complete basic information need, but also become the material for better plan and evaluation of Blitar Municipality development. Criticism and suggestion from everybody for better quality of this publication is really appreciated.

Thanks for everybody who has helped the publication of this book. Hopefully, the involved cooperation will always run well and can continually be increased.

*Blitar, February 2021
Chief Statistician of
Blitar Municipality*

ERNY FATMA SETYOHARINI

DAFTAR ISI / CONTENTS

| | Halaman <i>Page</i> |
|--|------------------------|
| Kata Pengantar/ <i>Preface</i> | vii |
| Daftar Isi/ <i>Contents</i> | ix |
| Daftar Tabel/ <i>List of Tables</i> | xi |
| Daftar Gambar/ <i>List of Figures</i> | xliii |
| Statistik Kunci/ <i>Key Statistics</i> | xlix |
| 1. Geografi dan Iklim/ <i>Geography and Climate</i> | 1 |
| 2. Pemerintahan/ <i>Government</i> | 15 |
| 3. Penduduk dan Ketenagakerjaan/ <i>Population and Employment</i> | 51 |
| 4. Sosial dan Kesejahteraan Rakyat/ <i>Social and Welfare</i> | 93 |
| 5. Pertanian, Kehutanan, Peternakan, dan Perikanan/ <i>Agriculture, Forestry, Livestock, and Fishery</i> | 221 |
| 6. Industri, Pertambangan dan Energi/ <i>Industry, Mining and Energy</i> | 273 |
| 7. Pariwisata/ <i>Tourism</i> | 297 |
| 8. Transportasi dan Komunikasi/ <i>Transportation and Communication</i> | 311 |
| 9. Perbankan, Koperasi, dan Harga-harga/ <i>Banking, Cooperative, dan Prices</i> | 335 |
| 10. Pengeluaran Penduduk/ <i>Population Expenditure</i> | 371 |
| 11. Perdagangan/ <i>Trade</i> | 381 |
| 12. Sistem Neraca Regional/ <i>System of Regional Accounts</i> | 395 |
| 13. Perbandingan Antar Kabupaten/Kota/ <i>Regency/Municipal Comparison</i> | 415 |

DAFTAR TABEL/LIST OF TABLES

Halaman
Page

| | | |
|------------|---|----|
| 1. | GEOGRAFI DAN IKLIM/GEOGRAPHY AND CLIMATE | |
| 1.1 | KEADAAN GEOGRAFI | |
| | GEOGRAPHY CONDITION | |
| 1.1.1 | Luas Daerah dan Jumlah Pulau Menurut Kecamatan di Kota Blitar, 2020 <i>Total Area and Number of Islands by Subdistrict in Blitar Municipality, 2020</i> | 9 |
| 1.1.2 | Tinggi Wilayah dan Jarak ke Ibukota Menurut Kecamatan di Kota Blitar, 2020 <i>Altitude and Distance to the Capital by Subdistrict in Blitar Municipality, 2020</i> | 11 |
| 1.2 | KEADAAN IKLIM | |
| | CLIMATE CONDITION | |
| 1.2.1 | Pengamatan Unsur Iklim Menurut Bulan di Stasiun Kota Blitar, 2020 <i>Observation of Climate Elements By Months at Blitar Municipality Station, 2020</i> | 12 |
| 1.2.2 | Pengamatan Unsur Iklim Menurut Kecamatan di Stasiun Kota Blitar, 2020 <i>Observation of Climate Elements By Subdistrict at Blitar Municipality Station, 2020</i> | 13 |
| 2. | PEMERINTAHAN/GOVERNMENT | |
| 2.1 | WILAYAH ADMINISTRATIF | |
| | ADMINISTRATIVE AREA | |
| 2.1.1 | Jumlah Desa ¹ /Kelurahan di Kota Blitar Menurut Kecamatan, 2016–2020 <i>Number of Villages¹/Kelurahan in Blitar Municipality by Subdistrict, 2016–2020</i> | 21 |

| | | |
|------------|---|----|
| 2.1.2 | Jumlah Rukun Warga (RW) Menurut Kecamatan di Kota Blitar, 2016-2020 <i>Number of Community Groups by Sub District in Blitar Municipality, 2016-2020</i> | 22 |
| 2.1.3 | Jumlah Rukun Tetangga (RT) Menurut Kecamatan di Kota Blitar, 2016-2020 <i>Number of Neighbourhood Groups by Sub District in Blitar Municipality, 2016-2020</i> | 23 |
| 2.1.4 | Jumlah Perangkat Kelurahan Menurut Kecamatan di Kota Blitar, 2020 <i>Number of Officers of Village by Subdistrict in Blitar Municipality, 2020</i> | 24 |
| 2.1.5 | Jumlah Perangkat Kelurahan Menurut Tingkat Pendidikan di Kota Blitar, 2020 <i>Number of Officer of Village by Level Education in Blitar Municipality, 2020</i> | 25 |
| 2.1.6 | Jumlah Perangkat Kelurahan Menurut Jenis Kelamin di Kota Blitar, 2020 <i>Number of Officer of Village by Sex in Blitar Municipality, 2020</i> | 26 |
| 2.2 | DEWAN PERWAKILAN RAKYAT DAERAH REGIONAL HOUSE OF REPRESENTATIVE | |
| 2.2.1 | Jumlah Anggota Dewan Perwakilan Rakyat Daerah Menurut Partai Politik dan Jenis Kelamin di Kota Blitar, 2019 <i>Number of Regional House of Representatives's Members by Political Parties and Sex in Blitar Municipality, 2019</i> | 27 |
| 2.2.2 | Anggota DPRD Hasil Pemilu 2019 Menurut Komisi dan Asal Partai Politik di Kota Blitar, 2019 <i>Members of State Parlement Based on People Voting 2019 by Commition and Politic Party in Blitar Municipality, 2019</i> | 28 |
| 2.2.3 | Anggota DPRD Hasil Pemilu 2014 dan 2019 Menurut Asal Partai Politik di Kota Blitar, 2019 <i>Members of State Parlement Based on General Election 2014 and 2019 by Politic Party in Blitar Municipality, 2019</i> | 29 |

| | | |
|------------|--|----|
| 2.2.4 | Anggota DPRD Hasil Pemilu 2019 Menurut Pendidikan dan Asal Partai Politik di Kota Blitar, 2019 <i>Members of State Parlement Based on General Election 2019 by Education and Politic Party in Blitar Municipality, 2019</i> | 30 |
| 2.2.5 | Anggota DPRD Hasil Pemilu 2014 dan 2019 Menurut Fraksi di Kota Blitar, 2019 <i>Members of State Parlement Based on General Election 2014 and 2019 by Fraction in Blitar Municipality, 2019</i> | 31 |
| 2.2.6 | Kegiatan DPRD Menurut Jenisnya per Bulan di Kota Blitar, 2019 <i>Activity of State Parlement by Kinds per Month in Blitar Municipality, 2019</i> | 32 |
| 2.2.7 | Produk Hukum DPRD Menurut Jenis per Bulan di Kota Blitar, 2019 <i>Activity of State Parlement by Kinds per Month in Blitar Municipality, 2019</i> | 34 |
| 2.2.8 | Anggota DPRD Hasil Pemilu 2019 Menurut Jenis Kelamin dan Asal Partai Politik di Kota Blitar, 2019 <i>Members of State Parlement Based on General Election 2019 by Sex and Politic Party in Blitar Municipality, 2019</i> | 35 |
| 2.2.9 | Jumlah Pemilih yang Terdaftar dalam Pemilu Legislatif (DPRD) Menurut Kecamatan di Kota Blitar, 2019 <i>Number of Voters on General Election of Regional Parlement by Subdistrict in Blitar Municipality, 2019</i> | 36 |
| 2.3 | SUMBER DAYA MANUSIA HUMAN RESOURCES | |
| 2.3.1 | Jumlah Pegawai Negeri Sipil Menurut Jabatan dan Jenis Kelamin di Kota Blitar Desember 2019 dan Desember 2020 <i>Number of Civil Servants by Occupation and Sex in Blitar Municipality December 2019 dan December 2020</i> | 37 |
| 2.3.2 | Jumlah Pegawai Negeri Sipil Menurut Tingkat Pendidikan dan Jenis Kelamin di Kota Blitar Desember 2019 dan Desember 2020 <i>Number of Civil Servants by Educational Level and Sex in Blitar Municipality December 2019 dan December 2020</i> | 39 |

| | | |
|------------|---|----|
| 2.3.3 | Jumlah Pegawai Negeri Sipil Menurut Tingkat Kepangkatan dan Jenis Kelamin di Kota Blitar Desember 2019 dan Desember 2020 <i>Number of Civil Servants by Hierarchy and Sex in Blitar Municipality December 2019 dan December 2020</i> | 41 |
| 2.3.4 | Jumlah Pegawai Negeri Sipil Menurut Kecamatan dan Jenis Kelamin di Kota Blitar, 2020 <i>Number of Civil Servants by Subdistrict and Sex in Blitar Municipality, 2020</i> | 43 |
| 2.4 | KEUANGAN PEMERINTAH GOVERNMENT FINANCE | |
| 2.4.1 | Realisasi Pendapatan Pemerintah Kota Blitar Menurut Jenis Pendapatan (ribu rupiah), 2017–2020 <i>Actual Blitar Municipal Government Revenues by Kind of Revenues (thousand rupiahs), 2017–2020</i> | 44 |
| 2.4.2 | Realisasi Belanja Pemerintah Kota Blitar Menurut Jenis Belanja (ribu rupiah), 2017–2020 <i>Actual Blitar Municipal Government Expenditures by Kind of Expenditures (thousand rupiahs), 2017–2020</i> | 46 |
| 2.4.3 | Pokok Ketentuan dan Realisasi Penerimaan Pajak Bumi dan Bangunan (PBB) di Kota Blitar, 2020 <i>Principal Provisions and Realization of Land and Building Tax (PBB) Revenue in Blitar Municipality, 2020</i> | 48 |
| 2.4.4 | Pendapatan dari Pungutan Menurut Bulan dan Jenisnya (rupiah), 2020 <i>Income from Retribution by Month and Kinds in Blitar Municipality (rupiahs), 2020</i> | 49 |

**3. PENDUDUK DAN KETENAGAKERJAAN/
POPULATION AND EMPLOYMENT**

**3.1 PENDUDUK
POPULATION**

- 3.1.1 Penduduk, Laju Pertumbuhan Penduduk, Distribusi
Persentase Penduduk, Kepadatan Penduduk, Rasio Jenis
Kelamin Penduduk Menurut Kecamatan di Kota Blitar, 2020
*Population, Population Growth Rate, Percentage Distribution
of Population, Population Density, and Population Sex Ratio by
Subdistrict in Blitar Municipality, 2020*.....65
- 3.1.2 Jumlah Penduduk Menurut Kelompok Umur
dan Jenis Kelamin di Kota Blitar, 2020
Population by Age Groups and Sex in Blitar Municipality, 2020 68
- 3.1.3 Penduduk dan Kepala Keluarga (KK)
Menurut Kecamatan di Kota Blitar, 2020
*Population and Household by Subdistrict in Blitar
Municipality, 2020*.....69
- 3.1.4 Kepala Keluarga WNI/WNA Menurut Kecamatan
di Kota Blitar, 2020
*Household of Indonesian People and Foreign People by
Subdistrict in Blitar Municipality, 2020*.....70
- 3.1.5 Migrasi Penduduk (Kelahiran, Kematian, Datang
dan Pindah) Menurut Kecamatan di Kota Blitar, 2020
*Population Migration (Birth, Death, Move-in, and Move-out) by
Subdistrict in Blitar Municipality, 2020*.....71
- 3.1.6 Kelahiran Penduduk Menurut Jenis Kelamin
dan Kecamatan di Kota Blitar, 2020
*The Number of Birth by Sex and Subdistrict in Blitar
Municipality, 2020*.....72
- 3.1.7 Kematian Penduduk Menurut Jenis Kelamin
dan Kecamatan di Kota Blitar, 2020
*The Number of Death by Sex and Subdistrict in Blitar
Municipality, 2020*.....73

| | | |
|------------|---|----|
| 3.1.8 | Penduduk Datang Menurut Jenis Kelamin dan Kecamatan di Kota Blitar, 2020 <i>Move-in Population by Sex and Subdistrict in Blitar Municipality, 2020</i> | 74 |
| 3.1.9 | Penduduk Pindah Menurut Jenis Kelamin dan Kecamatan di Kota Blitar, 2020 <i>Move-out Population by Sex and Subdistrict in Blitar Municipality, 2020</i> | 75 |
| 3.1.10 | Penduduk Menurut Jenis Kelamin dan Kelompok Umur di Kota Blitar, 2020 <i>Population by Sex and Age Group in Blitar Municipality, 2020</i> | 76 |
| 3.1.11 | Penduduk Kecamatan Sukorejo Menurut Jenis Kelamin dan Kelompok Umur, 2020 <i>Population of Sukorejo Subdistrict by Sex and Age Group, 2020</i> | 77 |
| 3.1.12 | Penduduk Kecamatan Kepanjenkidul Menurut Jenis Kelamin dan Kelompok Umur, 2020 <i>Population of Kepanjenkidul Subdistrict by Sex and Age Group, 2020</i> | 78 |
| 3.1.13 | Penduduk Kecamatan Sananwetan Menurut Jenis Kelamin dan Kelompok Umur, 2020 <i>Population of Sananwetan Subdistrict by Sex and Age Group, 2020</i> | 79 |
| 3.1.14 | Jumlah Akte Menurut Bulan dan Jenis di Kota Blitar, 2020 <i>Number of Certificates by Month and Types in Blitar Municipality, 2020</i> | 80 |
| 3.2 | KETENAGAKERJAAN | |
| | EMPLOYMENT | |
| 3.2.1 | Jumlah Penduduk Berumur 15 Tahun Keatas Menurut Jenis Kegiatan Selama Seminggu yang Lalu dan Jenis Kelamin di Kota Blitar, 2020 <i>Population Aged 15 Years and Over by Type of Activity During The Previous Week and Sex in Blitar Municipality, 2020</i> | 81 |

| | | |
|-------|---|----|
| 3.2.2 | Jumlah Penduduk Berumur 15 Tahun Keatas Menurut Pendidikan Tertinggi yang Ditamatkan dan Jenis Kegiatan Selama Seminggu yang Lalu di Kota Blitar, 2020 <i>Population Aged 15 Years and Over by Educational Attainment and Type of Activity During The Previous Week in Blitar Municipality, 2020</i> | 82 |
| 3.2.3 | Jumlah Penduduk Berumur 15 Tahun Keatas yang Bekerja Selama Seminggu yang Lalu Menurut Status Pekerjaan dan Jenis Kelamin di Kota Blitar, 2020 <i>Population Aged 15 Years and Over Who Worked During The Previous Week by Employment Status and Sex in Blitar Municipality, 2020</i> | 84 |
| 3.2.4 | Pencari Kerja yang Dikirim dan Ditempatkan menurut Tingkat Pendidikan di Kota Blitar, 2020 <i>Placement Job Seeker by Sex and Education in Blitar Municipality, 2020</i> | 85 |
| 3.2.5 | Jumlah Lowongan Kerja Terdaftar di Kota Blitar, 2020 <i>Number of Registered Job Vacancy in Blitar Municipality, 2020</i> | 86 |
| 3.2.6 | Penempatan dan Perluasan Kesempatan Kerja di Kota Blitar, 2020 <i>Placement and Expansion of Job Opportunities in Blitar Municipality, 2020</i> | 87 |
| 3.2.7 | Jumlah Pencari Kerja Terdaftar Menurut Tingkat Pendidikan Tertinggi yang Ditamatkan dan Jenis Kelamin di Kota Blitar, 2020 <i>Number of Registered Job Applicants by Educational Attainment and Sex in Blitar Municipality, 2020</i> | 88 |
| 3.2.8 | Pencari Kerja yang Dikirim dan Ditempatkan menurut Tingkat Pendidikan di Kota Blitar, 2020 <i>Placement Job Seeker by Sex and Education in Blitar Municipality, 2020</i> | 89 |

| | | |
|--------|---|----|
| 3.2.9 | Kebutuhan Hidup Layak Pekerja per Orang per Bulan (Rp.) di Kota Blitar, 2020 <i>Minimum Daily Need of Worker by Person by Month in Blitar Municipality, 2020</i> | 90 |
| 3.2.10 | Upah Minimum Kota menurut Masa Berlaku di Kota Blitar, 2011-2021 <i>Regional Minimum Salary by Duration in Blitar Municipality, 2011-2021</i> | 91 |

4. SOSIAL DAN KESEJAHTERAAN RAKYAT/SOCIAL AND WELFARE

4.1 PENDIDIKAN

EDUCATION

| | | |
|-------|---|-----|
| 4.1.1 | Jumlah Sekolah, Guru, dan Murid Taman Kanak-Kanak (TK) di Bawah Kementerian Pendidikan dan Kebudayaan Menurut Kecamatan di Kota Blitar, 2019/2020 dan 2020/2021 <i>Number of Schools, Teachers, and Pupils in Kindergarten Under The Ministry of Education and Culture by Subdistrict in Blitar Municipality, 2019/2020 and 2020/2021</i> | 107 |
| 4.1.2 | Jumlah Sekolah, Guru, dan Murid Raudatul Athfal (RA) di Bawah Kementerian Agama Menurut Kecamatan di Kota Blitar, 2020/2021 <i>Number of Schools, Teachers, and Pupils in Raudatul Athfal (RA) Under The Ministry of Religious Affairs by Subdistrict in Blitar Municipality, 2020/2021</i> | 110 |
| 4.1.3 | Jumlah Sekolah, Guru ¹ , dan Murid Sekolah Dasar (SD) di Bawah Kementerian Pendidikan dan Kebudayaan Menurut Kecamatan di Kota Blitar, 2019/2020 dan 2020/2021 <i>Number of Schools, Teachers, and Pupils in Primary Schools Under The Ministry of Education and Culture by Subdistrict in Blitar Municipality, 2019/2020 and 2020/2021</i> | 111 |
| 4.1.4 | Jumlah Sekolah, Guru, dan Murid Madrasah Ibtidaiyah (MI) di Bawah Kementerian Agama Menurut Kecamatan di Kota Blitar, 2019/2010 dan 2020/2021 <i>Number of Schools, Teachers, and Pupils in Madrasah Ibtidaiyah (MI) Under The Ministry of Religious Affairs by Subdistrict in Blitar Municipality, 2019/2010 and 2020/2021</i> | 114 |

- 4.1.5 Jumlah Sekolah, Guru, dan Murid Sekolah Menengah Pertama (SMP) di Bawah Kementerian Pendidikan dan Kebudayaan Menurut Kecamatan di Kota Blitar, 2019/2020 dan 2020/2021
Number of Schools, Teachers, and Pupils in Lower Secondary Schools Under The Ministry of Education and Culture by Subdistrict in Blitar Municipality, 2019/2020 and 2020/2021 117
- 4.1.6 Jumlah Sekolah, Guru, dan Murid Madrasah Tsanawiyah (MTs) di Bawah Kementerian Agama Menurut Kecamatan di Kota Blitar, 2019/2010 dan 2020/2021
Number of Schools, Teachers, and Pupils in Madrasah Tsanawiyah (MTs) Under The Ministry of Religious Affairs by Subdistrict in Blitar Municipality, 2019/2010 and 2020/2021 120
- 4.1.7 Jumlah Sekolah, Guru, dan Murid Sekolah Menengah Atas (SMA) di Bawah Kementerian Pendidikan dan Kebudayaan Menurut Kecamatan di Kota Blitar, 2019/2020 dan 2020/2021
Number of Schools, Teachers, and Pupils in Upper Secondary Schools Under The Ministry of Education and Culture by Subdistrict in Blitar Municipality, 2019/2020 and 2020/2021 123
- 4.1.8 Jumlah Sekolah, Guru, dan Murid Sekolah Menengah Kejuruan (SMK) di Bawah Kementerian Pendidikan dan Kebudayaan Menurut Kecamatan di Kota Blitar, 2019/2020 dan 2020/2021
Number of Schools, Teachers, and Pupils in Vocational High Schools Under The Ministry of Education and Culture by Subdistrict in Blitar Municipality, 2019/2020 and 2020/2021 126
- 4.1.9 Jumlah Sekolah, Guru, dan Murid Madrasah Aliyah (MA) di Bawah Kementerian Agama Menurut Kecamatan di Kota Blitar, 2019/2010 dan 2020/20201
Number of Schools, Teachers, and Pupils in Madrasah Aliyah (MA) Under the Ministry of Religious Affairs by Subdistrict in Blitar Municipality, 2019/2020 and 2020/2021 129
- 4.1.10 Jumlah Desa¹/Kelurahan di Kota Blitar yang Memiliki Fasilitas Sekolah Menurut Kecamatan dan Tingkat Pendidikan, 2014–2020
Number of Villages¹ in Blitar Municipality Having Educational Facilities by Subdistrict and Educational Level, 2014–2020 132

| | | |
|------------|--|-----|
| 4.1.11 | Angka Partisipasi Murni (APM) dan Angka Partisipasi Kasar (APK) Menurut Jenjang Pendidikan di Kota Blitar, 2018 dan 2019 <i>Net Participation Rates and Gross Participation Rates by Educational Level in Blitar Municipality, 2018 and 2019</i> | 137 |
| 4.1.12 | Persentase Penduduk Berumur 15 Tahun ke Atas yang Melek Huruf Menurut Kelompok Umur di Kota Blitar, 2019 dan 2020 <i>Percentage of Literate People Aged 15 Years and Over by Age Group in Blitar Municipality, 2019 and 2020</i> | 138 |
| 4.2 | KESEHATAN HEALTH | |
| 4.2.1 | Jumlah Desa ¹ /Kelurahan di Kota Blitar yang Memiliki Sarana Kesehatan Menurut Kecamatan, 2014–2020 <i>Number of Villages¹ in Blitar Municipality Having Health Facilities by Subdistrict, 2014–2020</i> | 139 |
| 4.2.2 | Jumlah Tenaga Kesehatan Menurut Kecamatan di Kota Blitar, 2020 <i>Number of Health Human Resources by Subdistrict in Blitar Municipality, 2020</i> | 145 |
| 4.2.3 | Jumlah Rumah Sakit Umum, Rumah Sakit Khusus, Puskesmas, Klinik Pratama, dan Posyandu Menurut Kecamatan di Kota Blitar, 2019 dan 2020 <i>Number of General Hospital, Specialized Hospital, Public Health Center, Primary Clinic, and Integrated Health Post by Subdistrict in Blitar Municipality, 2019 and 2020</i> | 147 |
| 4.2.4 | Persentase Penduduk yang Mempunyai Keluhan Kesehatan Selama Sebulan Terakhir Menurut Kecamatan di Kota Blitar, 2015–2020 <i>Percentage of People Who Had Health Complaint During a Month Prior to The Survey by Subdistrict in Blitar Municipality, 2015–2020</i> | 150 |

| | | |
|--------|--|-----|
| 4.2.5 | Persentase Penduduk yang Mempunyai Keluhan Kesehatan dan Berobat Jalan Selama Sebulan Terakhir Menurut Kecamatan di Kota Blitar, 2016–2020 <i>Percentage of People Who Had Health Complaint and Had Outpatient During a Month Prior to the Survey by Subdistrict in Blitar Municipality, 2016–2020</i> | 151 |
| 4.2.6 | Fasilitas Rumah Sakit Menurut Jenisnya di Kota Blitar, 2020 <i>Hospital Facilities by Its Kind in Blitar Municipality, 2020</i> | 152 |
| 4.2.7 | Tenaga Kesehatan Menurut Jenisnya di Kota Blitar, 2020 <i>Medical Personnel by Its Kind in Blitar Municipality, 2020</i> | 153 |
| 4.2.8 | Tenaga Kesehatan Menurut Rumah Sakit di Kota Blitar, 2020 <i>Medical Personnel by Hospital in Blitar Municipality, 2020</i> | 154 |
| 4.2.9 | Kunjungan Pasien Rawat Jalan pada Rumah Sakit Umum di Kota Blitar, 2020 <i>Visiting of Treatment Patient at Public Hospital in Blitar Municipality, 2020</i> | 156 |
| 4.2.10 | Kunjungan Pasien di Puskesmas/Puskesmas Pembantu menurut Kecamatan di Kota Blitar, 2020 <i>Visiting of Patient at Health Center by Subdistrict in Blitar Municipality, 2020</i> | 157 |
| 4.2.11 | Fasilitas Persalinan menurut Kecamatan dan Jenisnya di Kota Blitar, 2020 <i>Confinement Facility by Subdistrict and its Kind in Blitar Municipality, 2020</i> | 158 |
| 4.2.12 | Pelayanan Kesehatan Bayi ¹⁾ dan Pelayanan Kesehatan Balita ²⁾ di Puskesmas di Kota Blitar, 2020 <i>Baby and Children Services at Health Centre in Blitar Municipality, 2020</i> | 159 |
| 4.2.13 | Jumlah Ibu Hamil, Melakukan Kunjungan K1, Melakukan Kunjungan K4, Kurang Energi Kronis (KEK), dan Mendapat Tablet Zat Besi (Fe) di Kota Blitar, 2014- 2020 <i>Number of Pregnant Women, Those with One Visit and Four Visits of Antenatal Care, Chronic Energy Deficiency (CED), and Receiving Iron Supplement in Blitar Municipality, 2014- 2020</i> | 160 |

| | | |
|--------|---|-----|
| 4.2.14 | Persalinan dan Bayi Lahir Hidup/Mati di Puskesmas/Unit Swasta di Kota Blitar, 2020 <i>Childbirth and Baby Birth Live/Death by Health Centre/Hospital in Blitar Municipality, 2020</i> | 161 |
| 4.2.15 | Jumlah Bayi Lahir, Bayi Berat Badan Lahir Rendah (BBLR), dan BBLR Didampingi Menurut Kecamatan di Kota Blitar, 2020 <i>Number of Births, Babies with Low Birth Weights (LBW) and Accompanied LBW by Subdistrict in Blitar Municipality, 2020</i> | 162 |
| 4.2.16 | Penderita / Pasien di Puskesmas menurut Jenis Penyakit di Kota Blitar, 2020..... <i>Patient at Health Center by the Kinds of Disease in Blitar Municipality, 2020</i> | 163 |
| 4.2.17 | Jumlah Penderita Demam Berdarah menurut Kecamatan dan Umur Penderita di Kota Blitar, 2020 <i>Number of Patient of Dengue by Subdistrict and Age in Blitar Municipality, 2020</i> | 164 |
| 4.2.18 | Jumlah Kasus HIV/AIDS, IMS, DBD, TB, dan Malaria Menurut Kecamatan di Kota Blitar, 2020 <i>Number of Cases of HIV/AIDS, Sexually Transmitted Infection, Dengue Fever, Diarrhea, Tuberculosis (TB),and Malaria by Subdistrict in Blitar Municipality, 2020</i> | 166 |
| 4.2.19 | Persentase Penduduk Usia 15 Tahun Ke Atas yang Merokok dalam Sebulan Terakhir Menurut Kecamatan dan Kelompok Umur di Kota Blitar, 2015–2020 <i>Percentage of People Who Had Health Complaint During a Month Prior to The Survey by Subdistrict in Blitar Municipality, 2015–2020</i> | 167 |
| 4.2.20 | Persentase Rumah Tangga yang Memiliki Akses Terhadap Sumber Air Minum Layak Menurut Kecamatan di Kota Blitar, 2015–2020 <i>Percentage of Household Population by Subdistrict and Improved Drinking Water in Blitar Municipality, 2015–2020</i> | 168 |

| | | |
|------------|---|-----|
| 4.2.21 | Persentase Rumah Tangga yang Memiliki Akses Terhadap Sanitasi Layak Menurut Kecamatan di Kota Blitar, 2015–2020 <i>Percentage of Household Population by Subdistrict and Improved Sanitation in Blitar Municipality, 2015–2020</i> | 169 |
| 4.3 | AGAMA DAN SOSIAL LAINNYA RELIGION AND OTHER SOCIAL AFFAIRS | |
| 4.3.1 | Jumlah Penduduk Kota Blitar Menurut Kecamatan dan Agama yang Dianut, 2020 <i>Population of Blitar Municipality by Subdistrict and Religion, 2020</i> | 170 |
| 4.3.2 | Jumlah Tempat Peribadatan di Kota Blitar Menurut Kecamatan, 2020 <i>Number of Places of Worship in Blitar Municipality by Subdistrict and Religion, 2020</i> | 171 |
| 4.3.3 | Jumlah Desa ¹ /Kelurahan yang Mengalami Bencana Alam ² Menurut Kecamatan, 2014 – 2020 <i>Number of Villages¹ that Had Natural Disaster² by Subdistrict, 2014– 2020</i> | 172 |
| 4.3.4 | Kyai, Pastur dan Pendeta Menurut Kecamatan di Kota Blitar, 2020 <i>Leader of Moslem and Christians by Subdistrict in Blitar Municipality, 2020</i> | 175 |
| 4.3.5 | Fasilitas Keagamaan Menurut Kecamatan di Kota Blitar, 2020 <i>Religious Facility by Subdistrict by Subdistrict in Blitar Municipality, 2020</i> | 176 |
| 4.3.6 | Nikah, Cerai Gugat dan Cerai Talak Secara Islam Menurut Kecamatan di Kota Blitar, 2020 <i>Number of Marriages, Separates and Divorces for Moslem by Subdistrict in Blitar Municipality, 2020</i> | 177 |
| 4.3.7 | Masalah Sosial Anak Menurut Jenis dan Kecamatan di Kota Blitar, 2020 <i>Social Problem by its Kind and Subdistrict in Blitar Municipality, 2020</i> | 178 |

| | | |
|--------|---|-----|
| 4.3.8 | Penyanggah Masalah Sosial Menurut Kecamatan di Kota Blitar, 2020 <i>Having Social Problem by Subdistrict in Blitar Municipality, 2020 ..</i> | 180 |
| 4.3.9 | Penyanggah Cacat Menurut Kecamatan di Kota Blitar, 2020 <i>Number of Handicap by Subdistrict in Blitar Municipality, 2020</i> | 183 |
| 4.3.10 | Jumlah Penerima Bantuan dan Anggaran Bantuan Sosial Pangan Menurut Kecamatan di Kota Blitar, 2020 <i>Number of Beneficiaries and the Budget for Social Food Assistance by Subdistrict in Blitar Municipality, 2020</i> | 185 |
| 4.3.11 | Pasangan Usia Subur (PUS) dan Pencapaian Peserta KB Aktif Menurut Kecamatan di Kota Blitar, 2020 <i>Fertile Couple and Achievements of Active Family Planning by Subdistrict in Blitar Municipality, 2020.....</i> | 186 |
| 4.3.12 | Target dan Pencapaian Peserta KB Aktif Menurut Kecamatan di Kota Blitar, 2020 <i>Target and Achievements of Active Family Planning Participants by Subdistrict in Blitar Municipality, 2020</i> | 187 |
| 4.3.13 | Peserta KB Aktif Menurut Metode Kontrasepsi dan Kecamatan di Kota Blitar, 2020 <i>Participants of Active Family Planning by Contraception Methods and Subdistrict in Blitar Municipality, 2020</i> | 188 |
| 4.3.14 | Target dan Pencapaian Metode Kontrasepsi Efektif (MKE) Menurut Kecamatan di Kota Blitar, 2020 <i>Target and Achievements of Effective Contraception Methods (MKE) by Subdistrict in Blitar Municipality, 2020</i> | 189 |
| 4.3.15 | PPKBD, Sub PPKBD, dan Kelompok Akseptor Menurut Kecamatan di Kota Blitar, 2020 <i>PPKBD, Sub PPKBD and Group of Acceptor by Subdistrict in Blitar Municipality, 2020.....</i> | 190 |
| 4.3.16 | Penyelesaian Permohonan Sertifikat Hak Atas Tanah Menurut Jenisnya di Kota Blitar, 2020 <i>Finished of Request of Land Location Right Certificate by its Kind in Blitar Municipality, 2020</i> | 191 |

| | | |
|--------|--|-----|
| 4.3.17 | Kegiatan Bidang Pendaftaran Tanah Menurut Jenis Sertifikat di Kota Blitar, 2020 <i>Activity of Land Registration by Kind of Certificate in Blitar Municipality, 2020</i> | 192 |
| 4.3.18 | Pelanggaran Lalu Lintas Jalan Raya Menurut Jenisnya di Kota Blitar, 2020 <i>Traffic Offence by Type in Blitar Municipality, 2020</i> | 194 |
| 4.3.19 | Kecelakaan Lalu Lintas Menurut Kecamatan dan Korbannya di Kota Blitar, 2020 <i>Traffic Accident by Subdistrict and Victims in Blitar Municipality, 2020</i> | 195 |
| 4.3.20 | Pengajuan Surat Ijin Mengemudi Menurut Kecamatan dan Jenisnya di Kota Blitar, 2020 <i>Submitting Driving License by Subdistrict and Type in Blitar Municipality, 2020</i> | 196 |
| 4.3.21 | Perkara Kejahatan yang Dilaporkan dan Diselesaikan di Kota Blitar, 2016-2020 <i>Criminal Cases Reported and Solved in Blitar Municipality, 2016-2020</i> | 197 |
| 4.3.22 | Tindak Pidana yang Dilaporkan dan Diselesaikan di Kota Blitar, 2016-2020 <i>Offence Cases Reported and Solved in Blitar Municipality, 2016-2020</i> | 198 |
| 4.3.23 | Resiko Penduduk Terjadi Tindak Pidana per 100.000 Penduduk di Kota Blitar, 2020 <i>Risk of Population Crime per 100,000 Population in Blitar Municipality, 2020</i> | 199 |
| 4.3.24 | Kejahatan Narkoba yang Dilaporkan dan Diselesaikan Menurut Jenis Narkoba di Kota Blitar, 2020 <i>Drugs Cases Received and Solved by Drugs Type in Blitar Municipality, 2020</i> | 200 |
| 4.3.25 | Kejahatan Narkoba yang Dilaporkan dan Diselesaikan Menurut Kecamatan di Kota Blitar, 2020 <i>Drugs Cases Received and Solved by Subdistrict in Blitar Municipality, 2020</i> | 201 |

| | | |
|--------|--|-----|
| 4.3.26 | Pelanggaran Peraturan Daerah (Perda) Menurut Jenisnya di Kota Blitar, 2020 <i>Local Regulations Offence by Type in Blitar Municipality, 2020</i> | 202 |
| 4.3.27 | Kejahatan Narkoba yang Dilaporkan dan Diselesaikan Menurut Kecamatan di Kota Blitar, 2020 <i>Drugs Cases Received and Solved by Subdistrict in Blitar Municipality, 2020</i> | 203 |
| 4.3.28 | Perkara Perdata yang Masuk dan yang Diputus di Pengadilan Negeri Blitar Menurut Jenisnya, 2020 <i>Civil Cases Received and Sentenced by State Court of Blitar by Type, 2020</i> | 204 |
| 4.3.29 | Perkara Pidana yang Masuk dan Diputusi di Pengadilan Negeri Blitar Menurut Bulan, 2020 <i>Offence Cases Received and Sentenced in State Court of Blitar by Month, 2020</i> | 205 |
| 4.3.30 | Perkara Pidana yang Diputus di Pengadilan Negeri Blitar Menurut Bulan, 2020 <i>Offence Cases Sentenced in State Court of Blitar by Month, 2020</i> ... | 206 |
| 4.3.31 | Perkara Pidana yang Belum Diputus di Pengadilan Negeri Blitar Menurut Bulan, 2020 <i>Unsolved-Yet Offence Cases in State Court of Blitar by Month, 2020</i> | 207 |
| 4.3.32 | Terdakwa yang Mendapat Keputusan di Pengadilan Negeri Blitar Menurut Bulan, 2020 <i>Defendant were Sentenced in State Court of Blitar by Month, 2020</i> | 208 |
| 4.3.33 | Terdakwa Berdasarkan Surat Keputusan di Pengadilan Negeri Blitar Menurut Bulan, 2020 <i>Defendant Based-On Court Sentenced in State Court of Blitar by Month, 2020</i> | 209 |
| 4.3.34 | Terdakwa Berdasarkan Surat Keputusan di Pengadilan Negeri Blitar Menurut Jenis Pidana, 2020 <i>Defendant Based-On Court Sentenced in State Court of Blitar by Type of Offences, 2020</i> | 210 |

| | | |
|--------|--|-----|
| 4.3.35 | Donor Darah Yang Diterima Menurut Bulan dan Golongan Darah di PMI Kota Blitar, 2020 <i>Blood Donor Receptor by Month and Blood Type in Indonesian Red Cross-Blitar Municipality Branch, 2020</i> | 213 |
| 4.3.36 | Donor Darah Yang Diterima Menurut Bulan dan Jenis Kelamin di PMI Kota Blitar, 2020 <i>Blood Donor Receptor by Month and Sex in Indonesian Red Cross-Blitar Municipality Branch, 2020</i> | 214 |
| 4.3.37 | Donor Darah Yang Diterima Menurut Kecamatan dan Golongan Darah di PMI Kota Blitar, 2020 <i>Blood Donor Receptor by Subdistrict and Blood Type in Indonesian Red Cross-Blitar Municipality Branch, 2020</i> | 215 |
| 4.3.38 | Donor Darah Yang Didistribusikan Menurut Bulan dan Golongan Darah di PMI Kota Blitar, 2020 <i>Blood Donor Distributed by Month and Blood Type in Indonesian Red Cross-Blitar Municipality Branch, 2020</i> | 216 |
| 4.3.39 | Donor Darah Yang Didistribusikan Menurut Rumah Sakit dan Golongan Darah di PMI Kota Blitar, 2020 <i>Blood Donor Distributed by Hospital and Blood Type in Indonesian Red Cross-Blitar Municipality Branch, 2020</i> | 217 |
| 4.3.40 | Donor Darah Yang Didistribusikan Menurut Jenis Jaminan Kesehatan dan Golongan Darah di PMI Kota Blitar, 2020 <i>Blood Donor Distributed by Health Insurance and Blood Type in Indonesian Red Cross-Blitar Municipality Branch, 2020</i> | 218 |
| 4.3.41 | Indeks Pembangunan Manusia (IPM) dan Komponen IPM Kota Blitar, 2010-2020 <i>Human Development Index (HDI) and Component of HDI of Blitar Municipality, 2010-2020</i> | 219 |
| 4.3.42 | Perkara yang Diterima dan Diselesaikan di Kejaksaan Negeri Blitar per Bulan, 2020 <i>Cases Received and Sentence in State Judiciary of Blitar by Month, 2020</i> | 211 |
| 4.3.43 | Tahanan Kejaksaan Negeri Blitar Menurut Bulan dan Penyelesaiannya, 2020 <i>Prisoners in State Judiciary of Blitar by Month and Problem Solving, 2020</i> | 212 |

4.4 KEMISKINAN

POVERTY

- 4.4.1 Garis Kemiskinan, Jumlah dan Persentase
Penduduk miskin di Kota Blitar, 2010- 2020
*Poverty Line, Number, and Percentage of Poor People in Blitar
Municipality, 2020*..... 220
- 4.4.2 Indeks Kedalaman Kemiskinan dan Indeks
Keparahan Kemiskinan di Kota Blitar, 2010- 2020
*Poverty Gap Index and Poverty Severity Index in Blitar
Municipality, 2012-2020*..... 221

5. PERTANIAN, KEHUTANAN, PETERNAKAN, DAN PERIKANAN/ AGRICULTURE, FORESTRY, LIVESTOCK, AND FISHERY

5.1 HORTIKULTURA

HORTICULTURE

- 5.1.1 Luas Panen Tanaman Sayuran dan Buah-Buahan Semusim
Menurut Kecamatan dan Jenis Tanaman di Kota Blitar (ha),
2019 dan 2020
*Harvested Area of Seasonal Vegetables and Fruits by Subdistrict
and Kind of Plant in Blitar Municipality (ha), 2019 and 2020* 231
- 5.1.2 Produksi Tanaman Sayuran dan Buah-Buahan Semusim
Menurut Kecamatan dan Jenis Tanaman di Kota Blitar (kwintal),
2019 dan 2020
*Production of Seasonal Vegetables and Fruits by Subdistrict
and Kind of Plant in Blitar Municipality (quintal), 2019 dan 2020* ... 235
- 5.1.3 Luas Panen Tanaman Sayuran dan Buah-buahan Semusim
Menurut Jenis Tanaman (ha) di Kota Blitar, 2018–2019
*Harvested Area of Seasonal Vegetables and Fruits by Kind of
Plant (ha) in Blitar Municipality, 2018–2019* 239
- 5.1.4 Produksi Tanaman Sayuran dan Buah–Buahan Semusim
Menurut Jenis Tanaman (kwintal) di Kota Blitar, 2019–2020
*Production of Seasonal Vegetables and Fruits by Kind of Plant
(quintal) in Blitar Municipality, 2019–2020*..... 240

| | | |
|------------|--|-----|
| 5.1.5 | Luas Panen Tanaman Hias Menurut Kecamatan dan Jenis Tanaman di Kota Blitar (m ²), 2019–2020 <i>Harvested Area of Ornamental Plants by Subdistrict and Kind of Plant in Blitar Municipality (m²), 2019–2020</i> | 241 |
| 5.1.6 | Produksi Tanaman Hias Menurut Kecamatan dan Jenis Tanaman di Kota Blitar (kg), 2019–2020 <i>Production of Ornamental Plants by Subdistrict and Kind of Plant in Blitar Municipality (kg), 2019–2020</i> | 242 |
| 5.1.7 | Luas Panen (m ²) dan Produksi (Kg) Tanaman Hias Menurut Jenis Tanaman di Kota Blitar, 2019–2020 <i>Harvested Area (m²) and Production (Kg) of Ornamental Plants by Kind of Plant in Blitar Municipality, 2019–2020</i> | 243 |
| 5.1.8 | Produksi Buah-buahan Menurut Jenis Tanaman Menurut Kecamatan di Kota Blitar (kwintal), 2019 and 2020 <i>Production of Fruits by Subdistrict and Kind of Plant in Blitar Municipality (quintal), 2019 and 2020</i> | 244 |
| 5.1.9 | Produksi Buah–Buahan dan Sayuran Tahunan Menurut Jenis Tanaman di Kota Blitar (kwintal), 2019–2020 <i>Production of Annual Fruits and Vegetables by Kind of Plant in Blitar Municipality (quintal), 2019–2020</i> | 250 |
| 5.2 | PETERNAKAN | |
| | LIVESTOCK | |
| 5.2.1 | Ternak menurut Jenisnya di Kota Blitar (Ekor), 2017-2020 <i>Harvested Area of Vegetables by Subdistrict and Kind of Livestock by Its Kind in Blitar Municipality, 2017-2020</i> | 251 |
| 5.2.2 | Populasi Ternak menurut Jenis dan Kecamatan di Kota Blitar (Ekor), 2020 <i>Livestock Population by Its Kind and Subdistrict in Blitar Municipality, 2020</i> | 252 |
| 5.2.3 | Populasi Unggas menurut Jenis dan Kecamatan di Kota Blitar (Ekor), 2020 <i>Poultry Population by its Kind and Subdistrict in Blitar Municipality, 2020</i> | 253 |

| | | |
|------------|--|-----|
| 5.2.4 | Ternak yang Dipotong menurut Jenis Ternak dan Kecamatan di Kota Blitar, 2020 <i>Slaughtered Livestock by Its Kind and Subdistrict in Blitar Municipality, 2020</i> | 254 |
| 5.2.5 | Produksi Daging, Susu, dan Telur menurut Kecamatan di Kota Blitar, 2020 <i>Production of Meats, Milk and Eggs by Subdistrict in Blitar Municipality, 2020</i> | 255 |
| 5.3 | PERIKANAN | |
| | FISHERY | |
| 5.3.1 | Produksi Ikan menurut Jenisnya di Kota Blitar (Kg.), 2017-2020 <i>Fish Production by Its Kind in Blitar Municipality (Kg), 2017-2020</i> ... | 256 |
| 5.3.2 | Nilai Produksi Ikan menurut Jenisnya di Kota Blitar (000 Rp.), 2017-2020 <i>Value of Fish Production by its Kind in Blitar Municipality (000 Rupiahs), 2017-2020</i> | 257 |
| 5.3.3 | Produksi dan Nilai Ikan Lele dari Kolam Khusus Menurut Kecamatan di Kota Blitar, 2020 <i>Production and Value of Lele Fish by Subdistrict in Blitar Municipality, 2020</i> | 258 |
| 5.3.4 | Penerimaan Ikan Segar Menurut Kecamatan dan Jenisnya di Kota Blitar (Kg.), 2020 <i>Fresh Fish Received by Its Kind and Subdistrict in Blitar Municipality (Kg), 2020</i> | 259 |
| 5.3.5 | Nilai Penerimaan Ikan Segar Menurut Kecamatan dan Jenisnya di Kota Blitar (Ribu Rp.), 2020 <i>Fresh Fish Received Value by Its Kind and Subdistrict in Blitar Municipality (Thousand Rupiahs), 2020</i> | 261 |
| 5.3.6 | Penerimaan Ikan Olahan Menurut Kecamatan dan Jenisnya di Kota Blitar (Kg.), 2020 <i>Inconstant Fish Received by Its Kind and Subdistrict in Blitar Municipality (Kg), 2020</i> | 263 |
| 5.3.7 | Nilai Penerimaan Ikan Olahan Menurut Kecamatan dan Jenisnya di Kota Blitar (000 Rp.), 2020 <i>Inconstant Fish Received Value by Its Kind and Subdistrict in Blitar Municipality (000 rupiahs), 2020</i> | 264 |

| | | |
|------------|--|-----|
| 5.3.8 | Produksi dan Nilai Ikan Hias Berdasarkan Kecamatan di Kota Blitar, 2020 <i>Production and Value of Decorative Fish by its Subdistrict in Blitar Municipality, 2020</i> | 265 |
| 5.3.9 | Target dan Realisasi Konsumsi Ikan per Kapita di Kota Blitar (Kg./Kapita/Tahun), 2014-2020 <i>Target and Realization of Fish Consumption per Capita in Blitar Municipality, 2014-2020</i> | 266 |
| 5.4 | TANAMAN PANGAN | |
| | FOOD CROPS | |
| 5.4.1 | Luas Panen, Produktivitas, dan Produksi Padi ¹ menurut Kecamatan di Kota Blitar, 2020 <i>Harvested Area, Productivity, dan Production of Paddy¹ by Subdistrict in Blitar Municipality, 2020</i> | 267 |
| 5.4.2 | Produksi Padi ¹ dan Beras menurut Kecamatan di Kota Blitar, 2020 <i>Paddy and Rice Production¹ by Subdistrict in Blitar Municipality, 2020</i> | 268 |
| 5.4.3 | Luas Baku Lahan Sawah menurut Kecamatan dan Jenis Pengairan di Kota Blitar (Ha), 2020 <i>Wet Land Area by Distric and Utilization Types in Blitar Municipality (Ha), 2020</i> | 269 |
| 5.4.4 | Luas Lahan Bukan Sawah menurut Kecamatan dan Penggunaannya di Kota Blitar (Ha), 2020 <i>Non-Wet Land Area by Subdistrict and Utilization in Blitar Municipality (Ha), 2020</i> | 270 |
| 5.4.5 | Luas Lahan Sawah menurut Kecamatan dan Frekuensi Penanaman Padi di Kota Blitar (Ha), 2020 <i>Rice Field Areas by Subdistrict and Frequent of Rice Planting in Blitar Municipality (Ha), 2020</i> | 271 |
| 5.4.6 | Luas Panen, Produksi, dan Rata-Rata Produksi Jagung menurut Kecamatan di Kota Blitar, 2020 <i>Harvested Area, Production, and Yield Rate of Maize Field in Blitar Municipality, 2020</i> | 272 |

| | | |
|-------|---|-----|
| 5.4.7 | Luas Panen, Produksi dan Rata-Rata Produksi Kacang Tanah Menurut Kecamatan di Kota Blitar, 2020 <i>Harvested Area, Production, and Yield Rate of Wetland Peanut in Blitar Municipality, 2020</i> | 273 |
|-------|---|-----|

6. INDUSTRI, PERTAMBANGAN DAN ENERGI/ INDUSTRY, MINING AND ENERGY

6.1 ENERGI ENERGY

| | | |
|-------|--|-----|
| 6.1.1 | Daya Terpasang, Produksi, dan Distribusi Listrik PT. PLN (Persero) pada Cabang/Ranting PLN Menurut Kecamatan di Kota Blitar, 2020 <i>Installed Electricity Power, Production, and Distribution of PT. PLN (Persero) at PLN Branch by Subdistrict in Blitar Municipality, 2020</i> | 283 |
| 6.1.2 | Jumlah Pelanggan Listrik Menurut Kecamatan di Kota Blitar, 2016–2020 <i>Number of Electricity Customers by Subdistrict in Blitar Municipality, 2016–2020</i> | 284 |
| 6.1.3 | Jumlah Pelanggan, Daya dan Pemakaian Listrik di Kota Blitar, 2020 <i>Number of Customers, Capacity and Used of Electricity in Blitar Municipality, 2020</i> | 285 |
| 6.1.4 | Daya Terpasang, Produksi, dan Distribusi Listrik PT. PLN (Persero) pada Cabang/Ranting PLN Kota Blitar, 2015-2020 <i>Installed Electricity Power, Production, and Distribution of PT. PLN (Persero) at PLN Branch Blitar Municipality, 2015-2020</i> | 286 |
| 6.1.5 | Jumlah Pelanggan Listrik di Kota Blitar, 2015–2020 <i>Number of Electricity Customers in Blitar Municipality, 2015–2020</i> | 287 |
| 6.1.6 | Pelanggan Menurut Kelompok Tarif, Daya Pasang dan Pemakaian, 2020 <i>Customer by Group of Rates, Capacity and Used, 2020</i> | 288 |

| | | |
|------------|--|-----|
| 6.1.7 | Jumlah Pelanggan dan Air yang Disalurkan Menurut Kecamatan di Kota Blitar, 2020 <i>Number of Customers and Distributed Water by Subdistrict in Blitar Municipality, 2020</i> | 289 |
| 6.1.8 | Jumlah Pelanggan Aktif dan Air yang Disalurkan Menurut Jenis Pelanggan di Kota Blitar, 2020 <i>Number of Customers and Distributed Water by Customer in Blitar Municipality, 2020</i> | 290 |
| 6.1.9 | Jumlah Pelanggan yang Terkena Sanksi Menurut Jenis Sanksi dan Bulan di Kota Blitar, 2020 <i>Owing of Fine Customers by Sanction and Month in Blitar Municipality, 2020</i> | 291 |
| 6.2 | INDUSTRI | |
| | INDUSTRY | |
| 6.2.1 | Kelompok Industri, Tenaga Kerja, Nilai Investasi dan Nilai Produksi di Kota Blitar, 2020 <i>Group of Industry, Labour, Investment Value and Production Value in Blitar Municipality, 2020</i> | 292 |
| 6.2.2 | Profil Industri Formal Menurut Kecamatan di Kota Blitar, 2020 <i>Profile of Formal Industry by Subdistrict in Blitar Municipality, 2020</i> | 293 |
| 6.2.3 | Profil Industri Non Formal Menurut Kecamatan di Kota Blitar, 2020 <i>Profile of Non-Formal Industry by Subdistrict in Blitar Municipality, 2020</i> | 294 |
| 6.2.4 | Tebaran Sentra Industri Kecil Menurut Kecamatan di Kota Blitar, 2020 <i>Scatter Small Industrial Centers by Subdistrict in Blitar Municipality, 2020</i> | 295 |
| 6.2.5 | Industri Komoditi Andalan Menurut Kecamatan di Kota Blitar, 2020 <i>Primary Commodity Manufacturing by Subdistrict in Blitar Municipality, 2020</i> | 296 |
| 6.2.6 | Jumlah Unit Usaha Industri dan Tenaga Kerja Menurut Subsektor di Kota Blitar, 2020 <i>Number of Manufacturing Unit and Employment by Sub-Sector in Blitar Municipality, 2020</i> | 298 |

7. PARIWISATA/TOURISM

- 7.1 Jumlah Rumah Makan/Restoran Menurut Kecamatan di Kota Blitar, 2017–2020
Number of Restaurants by Subdistrict in Blitar Municipality, 2017–2020..... 305
- 7.2 Jumlah Pengunjung Makam Bung Karno di Kota Blitar Menurut Bulan, 2020
Visitors of Sukarno's Cemetery in Blitar Municipality, 2020 306
- 7.3 Jumlah Pengunjung Perpustakaan Bung Karno di Kota Blitar Menurut Bulan, 2020
Visitors of Sukarno's Library in Blitar Municipality, 2020 307
- 7.4 Jumlah Pengunjung Istana Gebang di Kota Blitar Menurut Bulan, 2020
Visitors of Istana Gebang in Blitar Municipality, 2020..... 308
- 7.5 Jumlah Pengunjung Tempat Wisata di Kecamatan Sukorejo Kota Blitar Menurut Bulan, 2020
Visitors of Tourism in Sukorejo Subdistrict Blitar Municipality by Month, 2020..... 309
- 7.4 Jumlah Pengunjung Tempat Wisata di Kecamatan Kepanjenkidul Kota Blitar Menurut Bulan, 2020
Visitors of Tourism in Kepanjenkidul Subdistrict Blitar Municipality, 2020..... 310
- 7.5 Jumlah Pengunjung Tempat Wisata di Kecamatan Sananwetan Kota Blitar Menurut Bulan, 2020
Visitors of Tourism in Sananwetan Subdistrict Blitar Municipality, 2020..... 311

8. TRANSPORTASI DAN KOMUNIKASI/ TRANSPORTATION AND COMMUNICATION

8.1 TRANSPORTASI TRANSPORTATION

- 8.1.1 Panjang Jalan Menurut Tingkat Kewenangan Pemerintahan di Kota Blitar (km), 2018–2020
Length of Roads by Level of Government Authority in Blitar Municipality (km), 2018–2020 319

| | | |
|--------|---|-----|
| 8.1.2 | Panjang Jalan Menurut Jenis Permukaan Jalan di Kota Blitar (km), 2018–2020 <i>Length of Roads by Type of Road Surface in Blitar Municipality (km), 2018–2020</i> | 320 |
| 8.1.3 | Panjang Jalan Menurut Kondisi Jalan di Kota Blitar (km), 2018–2020 <i>Length of Roads by Condition of Roads in Blitar Municipality (km), 2018–2020</i> | 321 |
| 8.1.4 | Jumlah Kendaraan Bermotor Menurut Kecamatan di Kota Blitar, 2020 <i>Number of Motor Vehicles by Subdistrict in Blitar Municipality, 2020</i> | 322 |
| 8.1.5 | Jumlah Kendaraan Bermotor di Kota Blitar, 2014–2020 <i>Number of Motor Vehicles in Blitar Municipality, 2014–2020</i> | 323 |
| 8.1.6 | Kendaraan Bermotor yang Wajib Uji Menurut Jenis Kendaraan di Kota Blitar, 2020 <i>Number of Motor Vehicles that Trial Obligated by Kind in Blitar Municipality, 2020</i> | 324 |
| 8.1.7 | Jumlah Kendaraan Penumpang Umum Wajib Uji Menurut Jenis Kendaraan di Kota Blitar, 2020 <i>Number of Public Passenger Vehicles Must be Tested by Vehicle Type in Blitar Municipality, 2020</i> | 325 |
| 8.1.8 | Jumlah Kendaraan Barang Wajib Uji Menurut Jenis Kendaraan di Kota Blitar, 2020 <i>Number of Goods Transport Vehicles Must be Tested by Vihicle Type in Blitar Municipality, 2020</i> | 326 |
| 8.1.9 | Kendaraan yang Datang dan Berangkat di Terminal Blitar Menurut Jenis Kendaraan, 2020 <i>Arrived and Departured of Vehicle at Blitar Bus Station by Kind, 2020</i> | 327 |
| 8.1.10 | Jumlah Orang Melalui Terminal dan Stasiun di Kota Blitar, 2020 <i>Number of People Via Terminal and Station in Blitar Municipality, 2020</i> | 328 |
| 8.1.11 | Penumpang Kereta Api dari Stasiun Blitar per Bulan, 2020 <i>Train Passengers Departued from Blitar Station by Month, 2020</i> | 329 |

| | | |
|--------|---|-----|
| 8.1.12 | Penumpang Kereta Api dari Stasiun Blitar Menurut Tujuannya, 2020 <i>Passengers of Train from Blitar Station by Direction, 2020</i> | 330 |
|--------|---|-----|

8.2 KOMUNIKASI COMMUNICATION

| | | |
|-------|---|-----|
| 8.2.1 | Jumlah Kantor Pos Pembantu Menurut Kecamatan di Kota Blitar, 2017–2020 <i>Number of Post Offices Subsidiaries by Subdistrict in Blitar Municipality, 2017–2020</i> | 331 |
| 8.2.2 | Penerimaan Layanan Pos di Kantor Pos Blitar Menurut Sumbernya (buah), 2019–2020 <i>Revenue of Post Services in Post Office of Blitar by Its Source (pieces), 2019–2020</i> | 332 |
| 8.2.3 | Penerimaan dan Pembayaran Wesel Pos, Giro, dan Tabanas di Kantor Pos Blitar (orang), 2019–2020 <i>Revennue and Payment of Postal Clearing, Postal Giro and Tabanas at Post Office of Blitar (peoples), 2019–2020</i> | 333 |
| 8.2.4 | Pengiriman dan Penerimaan Surat Menurut Jenisnya di Kantor Pos Blitar, 2019–2020 <i>Number of Letter Shipping and Receiving at Post Office of Blitar by Kinds, 2019–2020</i> | 334 |
| 8.2.5 | Pelanggan Sambungan Telepon di Kantor Telkom Blitar, 2018–2020 <i>Customers of Telephone in The Indonesian Telecommunication Company of Blitar, 2018–2020</i> | 335 |

9. PERBANKAN, KOPERASI, DAN HARGA-HARGA/ BANKING, COOPERATIVE, AND PRICES

9.1 KOPERASI COOPERATIVE

| | | |
|-------|---|-----|
| 9.1.1 | Jumlah Koperasi Aktif Menurut Kecamatan di Kota Blitar, 2017–2020 <i>Number of Active Cooperative by Subdistrict in Blitar Municipality, 2017–2020</i> | 343 |
|-------|---|-----|

| | | |
|--------|--|-----|
| 9.1.2 | Jumlah Koperasi Menurut Jenis Koperasi dan Kecamatan di Kota Blitar, 2020 <i>Number of Cooperative by Kind of Cooperative and Subdistrict in Blitar Municipality, 2020</i> | 344 |
| 9.1.3 | Jumlah Koperasi Menurut Tingkat Koperasi di Kota Blitar, 2016-2020 <i>Number of Cooperative by Level in Blitar Municipality, 2016-2020</i> | 345 |
| 9.1.4 | Jumlah Koperasi Menurut Bidang Usaha di Kota Blitar, 2016-2020 <i>Number of Cooperative by Business Category in Blitar Municipality, 2016-2020</i> | 346 |
| 9.1.5 | Jumlah Koperasi Menurut Sifat Usaha di Kota Blitar, 2016-2020 <i>Number of Cooperative by Type of Business in Blitar Municipality, 2016-2020</i> | 347 |
| 9.1.6 | Anggota, Pengurus, dan Pekerja Koperasi di Kota Blitar, 2016-2020 <i>Members, Management and Employees of Cooperative in Blitar Municipality, 2016-2020</i> | 348 |
| 9.1.7 | Modal Pasif Koperasi (000 Rp.) di Kota Blitar, 2017-2020 <i>Passive Capital of Cooperative in Blitar Municipality (000 Rp), 2017-2020</i> | 349 |
| 9.1.8 | Jumlah Koperasi dan Modal menurut Jenis di Kota Blitar, 2020 <i>Number of Cooperative and Capital by Type in Blitar Municipality, 2020</i> | 350 |
| 9.1.9 | Jumlah Usaha Mikro Menurut Kecamatan dan Kategori Usaha di Kota Blitar, 2020 <i>Number of Micro Enterprises by Subdistrict and Business Category in Blitar Municipality, 2020</i> | 351 |
| 9.1.10 | Perkembangan Omset Usaha Mikro Menurut Kecamatan di Kota Blitar, 2020 <i>The Development of Micro Enterprises Turnover by Subdistrict in Blitar Municipality, 2020</i> | 353 |

9.2 PERBANKAN

BANKING

- 9.2.1 Kantor Bank menurut Kelompok Bank di Kota Blitar, 2020
Bank Office by Bank Category at Blitar Municipality, 2020.....354
- 9.2.2 Posisi Dana (Rekening Rupiah) Perbankan Umum
Menurut Jenis Simpanan di Kota Blitar, 2020
*Fund Outstanding (Rupiahs Account) of Banks by Kinds of
Saving at Blitar Municipality, 2020*.....355
- 9.2.3 Posisi Dana (Rekening Valas) Perbankan Umum
Menurut Jenis Simpanan di Kota Blitar, 2020
*Fund Outstanding (Forex) of Banks by Kinds Saving at Blitar
Municipality, 2020*.....356
- 9.2.4 Posisi Kredit Perbankan Umum Menurut
Jenis Penggunaan di Kota Blitar, 2020
*Credit Outstanding of Banks by Usage at Blitar
Municipality, 2020*.....357
- 9.2.5 Posisi Kredit Perbankan Umum Menurut
Sektor Ekonomi di Kota Blitar, 2020
*Credit Outstanding of Banks by Economic Sektor at Blitar
Municipality, 2020*.....358
- 9.2.6 Posisi Dana BPR di Kota Blitar, 2020
Fund Outstanding of BPR at Blitar Municipality, 2020.....361
- 9.2.7 Pelayanan Kredit pada Perum Pegadaian
Menurut Jenis Kegiatan di Blitar, 2018-2020
*Credit Service of Pawnshop by its Activity at Blitar Area,
2018-2020*.....362

9.3 HARGA-HARGA

PRICES

- 9.3 Indeks Harga Konsumen per Bulan Menurut Kelompok
Pengeluaran (2018=100) di Kota Kediri, 2020
*Consumer Price Index per Month by Expenditure Group
(2018=100) in Kediri Municipality, 2020*.....363
- 9.4 Laju Inflasi Bulanan Menurut Kelompok
Pengeluaran (2018=100) di Kota Kediri, 2020
*Monthly Inflation Rate by Expenditure Group (2018=100) in
Kediri Municipality, 2020*.....367

| | | |
|-----|---|-----|
| 9.5 | Indeks Harga Konsumen per Bulan (2018=100) di Kota Kediri, 2018-2020 Consumer Price Index per Month (2018=100) in Kediri Municipality, 2018-2020 | 369 |
| 9.6 | Laju Inflasi Bulanan (2018=100) di Kota Kediri, 2018-2020 Monthly Inflation Rate (2018=100) in Kediri Municipality, 2018-2020 | 370 |

10. PENGELUARAN PENDUDUK/POPULATION EXPENDITURE

| | | |
|------|--|-----|
| 10.1 | Rata-rata Pengeluaran per Kapita Sebulan Menurut Kelompok Komoditas (rupiah) di KotaBlitar, 2019 dan 2020 <i>Monthly Average Expenditure per Capita by Commodity Group (rupiahs) in Blitar Municipality, 2019 and 2020.....</i> | 379 |
| 10.2 | Persentase Pengeluaran per Kapita Sebulan Menurut Kelompok Komoditas di KotaBlitar, 2019 dan 2020 <i>Percentage of Monthly Expenditure per Capita by Commodity Group in Blitar Municipality, 2019 and 2020.....</i> | 380 |
| 10.3 | Rata-rata Pengeluaran Per Kapita Sebulan di Kota Blitar Dirinci Menurut Kuintil Pengeluaran, 2019 dan 2020 <i>Average Expenditure per Capita a Month in Blitar Municipality Specified by Expenditure Quintile, 2019 and 2020.....</i> | 381 |

11. PERDAGANGAN/TRADE

| | | |
|------|--|-----|
| 11.1 | Jumlah Sarana Perdagangan Menurut Jenisnya di Kota Blitar, 2017-2020 <i>Number of Trading Facilities by Type of Facility in Blitar Municipality, 2017-2020.....</i> | 389 |
| 11.2 | Jumlah Pasar Menurut Jenisnya di Kota Blitar, 2018-2020 <i>Number of Market in Blitar Municipality, 2018-2020.....</i> | 390 |
| 11.3 | Pengadaan dan Penyaluran Beras per Bulan (ton) di Kota Blitar, 2019-2020 <i>Supplying and Distribution of Rice by Month (ton) in Blitar Municipality, 2019-2020.....</i> | 391 |
| 11.4 | Pengadaan dan Penyaluran Tepung Terigu per Bulan (kg) di Kota Blitar, 2019-2020 <i>Supplying and Distribution of Wheat Flour by Month (kg) in Blitar Municipality, 2019-2020.....</i> | 392 |

| | | |
|------------|--|-----|
| 11.5 | Pengadaan dan Penyaluran Gula Pasir per ulan (kg) di Kota Blitar, 2019–2020 <i>Supplying and Distribution of Sugar by Month (kg) in Blitar Municipality, 2019–2020</i> | 393 |
| 11.6 | Pengadaan dan Penyaluran Minyak Goreng per Bulan (kg) di Kota Blitar, 2019–2020 <i>Supplying and Distribution of Palm Oil by Month (kg) in Blitar Municipality, 2019–2020</i> | 394 |
| 11.7 | Pemilik UTTP dan Jumlah Alat UTTP Menurut Kecamatan dan Jenisnya di Kota Blitar, 2020 <i>UTTP Owner and Number of UTTP by Subdistrict and Kind in Blitar Municipality, 2020</i> | 395 |
| 12. | SISTEM NERACA REGIONAL/SYSTEM OF REGIONAL ACCOUNTS | |
| 12.1 | Produk Domestik Regional Bruto Kota Blitar Atas Dasar Harga Berlaku Menurut Lapangan Usaha (miliar rupiah), 2016–2020 <i>Gross Regional Domestic Product of Blitar Municipality at Current Market Prices by Industry (billions rupiahs), 2016-2020</i> | 407 |
| 12.2 | Produk Domestik Regional Bruto Kota Blitar Atas Dasar Harga Konstan 2010 Menurut Lapangan Usaha (miliar rupiah), 2016-2020 <i>Gross Regional Domestic Product of Blitar Municipality at 2010 Constant Market Prices by Industry (billions rupiahs), 2016-2020</i> ... | 409 |
| 12.3 | Distribusi Persentase Produk Domestik Regional Bruto Kota Blitar Atas Dasar Harga Berlaku Menurut Lapangan Usaha, 2016-2020 <i>Percentage Distribution of Gross Regional Domestic Product of Blitar Municipality at Current Market Prices by Industry, 2016-2020</i> | 411 |
| 12.4 | Laju Pertumbuhan Produk Domestik Regional Bruto Kota Blitar Atas Dasar Harga Konstan 2010 Menurut Lapangan Usaha (persen), 2016-2020 <i>Growth Rate of Gross Regional Domestic Product of Blitar Municipality at 2010 Constant Market Prices by Industry (percent), 2016-2020</i> | 413 |

| | | |
|------------|---|-----|
| 12.5 | Produk Domestik Regional Bruto Atas Dasar Harga Berlaku Menurut Jenis Pengeluaran di Kota Blitar (miliar rupiah), 2015–2019 <i>Gross Regional Domestic Product at Current Market Prices by Type of Expenditure in Blitar Municipality (billions rupiahs), 2015–2019</i> | 415 |
| 12.6 | Produk Domestik Regional Bruto Atas Dasar Harga Konstan 2010 Menurut Jenis Pengeluaran di Kota Blitar (miliar rupiah), 2015–2019 <i>Gross Regional Domestic Product at 2010 Constant Market Prices by Type of Expenditure in Blitar Municipality (billions rupiahs), 2015–2019</i> | 416 |
| | | |
| 13. | PERBANDINGAN ANTAR KABUPATEN/ KOTA/ REGENCY/MUNICIPAL COMPARISON | |
| 13.1 | Jumlah Penduduk Menurut Kabupaten/ Kota di Provinsi Jawa Timur (ribu), 2016–2020 <i>Population by Regency/Municipality in Jawa Timur Province (thousand), 2016–2020</i> | 422 |
| 13.2 | Laju Pertumbuhan Produk Domestik Regional Bruto Atas Dasar Harga Konstan 2010 Menurut Kabupaten/ Kota di Provinsi Jawa Timur (persen), 2017–2020 <i>Rate of Growth of Gross Regional Domestic Products at Constant 2010 Prices by Regency/Municipality in Jawa Timur Province (percent), 2017–2020</i> | 424 |
| 13.3 | Jumlah Penduduk Miskin Menurut Kabupaten/ Kota di Provinsi Jawa Timur (ribu), 2016–2020 <i>Number of Poor Population by Regency/Municipality in Jawa Timur Province (thousand), 2016–2020</i> | 426 |
| 13.4 | Indeks Pembangunan Manusia Menurut Kabupaten/ Kota di Provinsi Jawa Timur, 2016–2020 <i>Human Development Index by Regency/Municipality in Jawa Timur Province, 2016–2020</i> | 427 |

DAFTAR GAMBAR/LIST OF FIGURES

| | Halaman Page |
|-----|--|
| 1.1 | Luas Daerah Kota Blitar menurut Kecamatan (%), 2020 <i>Area of Blitar Municipality by Subdistrict (%), 2020</i> 7 |
| 1.2 | Jumlah Hari Hujan Menurut Bulan dan Stasiun Pengamatan di Kota Blitar, 2020 <i>Number of Rainy Days by Month and Station of Observation in Blitar Municipality, 2020</i> 8 |
| 2.1 | Jumlah Pegawai Negeri Sipil di Kota Blitar Menurut Jabatan dan Jenis Kelamin, 2020 <i>Number of Civil Servants in Blitar Municipality by Occupation and Sex, 2020</i>20 |
| 3.1 | Penduduk Kota Blitar Menurut Generasi, 2020 <i>Population of Blitar Municipality by Generation, 2020</i>63 |
| 3.2 | Penduduk Menurut Kecamatan di Kota Blitar, 2020 <i>Population by Subdistrict in Blitar Municipality, 2020</i>64 |
| 4.1 | Garis Kemiskinan di Kota Blitar, 2014–2020 <i>Poverty Line in Blitar Municipality, 2014–2020</i> 105 |
| 4.2 | Jumlah Penduduk Menurut Agama di Kota Blitar, 2020 <i>Number of Population by Religion in Blitar Municipality, 2020</i> 106 |
| 5.1 | Produksi Tanaman Sayuran Semusim Menurut Jenis Tanaman (kuintal), 2018-2020 <i>Production of Seasonal Vegetables by Kind of Plant (quintal), 2018- 2020</i> 227 |
| 5.2 | Produksi Buah-buahan Menurut Jenis Tanaman Menurut Kecamatan di Kota Blitar (kuintal), 2019-2020 <i>Production of Fruits by Kind of Plant by Subdistrict in Blitar Municipality (quintal), 2019-2020</i> 228 |
| 6.1 | Produksi Listrik dan Listrik Terjual, 2015-2020 <i>Electricity Production and Electricity Sold, 2015-2020</i> 279 |

| | | |
|------|---|-----|
| 6.2 | Jumlah Industri dan Tenaga Kerja di Kota Blitar, 2016-2019 <i>Number of Industry and Employees in Blitar Municipality, 2016-2020</i> | 280 |
| 7.1 | Jumlah Rumah Makan/Restoran Menurut Kecamatan di Kota Blitar, 2016–2020 <i>Number of Restaurants by Subdistrict in Blitar Municipality, 2016–2020</i> | 301 |
| 7.2 | Jumlah Pengunjung Makam Bung Karno, Perpustakaan Bung Karno, dan Istana Gebang di Kota Blitar, 2020 <i>Visitors of Sukarno's Cemetery, Sukarno's Library and Istana Gebang in Blitar Municipality, 2020</i> | 302 |
| 8.1 | Jumlah Pelanggan Telepon Rumah Tangga di Kota Blitar, 2016-2020 <i>Number of Subscribers of Household Telephone in Blitar Municipality, 2016-2020</i> | 316 |
| 9.1 | Jumlah Koperasi Menurut Kecamatan di Kota Blitar, 2016-2020 <i>Number of Cooperatives by Subdistrict in Blitar Municipality, 2016-2020</i> | 340 |
| 10.1 | Persentase Pengeluaran Makanan per Kapita Sebulan Menurut Kelompok Komoditas di Kota Blitar, 2019 dan 2020 <i>Percentage of Monthly Food Expenditure per Capita by Commodity Group in Blitar Municipality, 2019 and 2020</i> | 375 |
| 10.2 | Persentase Pengeluaran Non Makanan per Kapita Sebulan Menurut Kelompok Komoditas di Kota Blitar, 2019 dan 2020 <i>Percentage of Monthly Non-Food Expenditure per Capita by Commodity Group in Blitar Municipality, 2019 and 2020</i> | 376 |
| 11.1 | Jumlah Pasar Tradisional di Kota Blitar, 2018-2020 <i>Number of Traditional Market in Blitar Municipality, 2018-2020</i> | 385 |
| 11.2 | Pengadaan dan Penyaluran Beras per Bulan di Kota Blitar, 2020 <i>Rice Supply and Distribution per Month in Blitar Municipality, 2020</i> | 386 |

| | | |
|------|--|-----|
| 12.1 | Laju Pertumbuhan PDRB Kota Blitar Menurut Lapangan Usaha, 2015-2020 <i>Growth Rate of GRDB of Blitar Municipality by Industry, 2015-2020</i> | 404 |
| 13.1 | Jumlah Penduduk Miskin Menurut Kabupaten/ Kota di Provinsi Jawa Timur (ribu), 2019–2020 <i>Number of Poor Population by Regency/Municipality in Jawa Timur Province (thousand), 2019–2020</i> | 419 |

<https://blitarkota.bps.go.id>

PENJELASAN UMUM/EXPLANATORY NOTES

Tanda-tanda, satuan-satuan, dan lain-lainnya yang digunakan dalam publikasi ini adalah sebagai berikut:

Symbols, measurement units, and acronyms which are used in this publication, are as follows:

1. TANDA-TANDA/SYMBOLS

| | |
|---|-------|
| Data tidak tersedia/Data not available | : ... |
| Tidak ada atau nol /Null or zero | : - |
| Data dapat diabaikan/Data negligible | : 0 |
| Tanda decimal/Decimal point | : , |
| Data tidak dapat ditampilkan/Not applicable | : NA |
| Angka estimasi/Estimated figures | : e |
| Angka diperbaiki/Revised figures | : r |
| Angka sementara/Preliminary figures | : x |
| Angka sangat sementara/Very preliminary figures | : xx |
| Angka sangat sangat sementara/Very very preliminary figures | : xxx |

2. SATUAN/UNITS

| | |
|--|---|
| barel/barrel | : 158,99 liter/litres = 1/6,2898 m ³ |
| hektar (ha)/hectare (ha) | : 10 000 m ² |
| kilometer (km)/kilometres (km) | : 1 000 meter/meters (m) |
| knot/knot | : 1,8523 km/jam (km/hour) |
| kuintal/quintal | : 100 kg |
| KWh | : 1 000 Watt hour |
| MWh | : 1 000 KWh |
| liter (untuk beras)/litre (for rice) | : 0,80 kg |
| MMSCF | : 1/35,3 m ³ |
| metrik ton (m.ton)/metric ton (m. ton) | : 0,98421 long ton = 1 000 kg |
| ons/ounce | : 28,31 gram/grams |
| ton | : 1 000 kg |

Satuan lain: buah, dus, butir, helai/lembar, kaleng, batang, pulsa, ton kilometer (ton-km), jam, menit, persen (%).

Other units: unit, pack, pieces, sheet, tin, pulse, ton-kilometres(ton-km), hour, minute, percent (%).

Perbedaan angka di belakang koma disebabkan oleh pembulatan angka.

The difference in decimal numbers is caused by rounding.

Statistik Kunci, 2018–2020 Key Statistics, 2018–2020

| Rincian/Description | Satuan/Unit | 2018 | 2019 | 2020 |
|---|---------------------------------------|--------------------------|--------------------------|---------------------------|
| (1) | (2) | (3) | (4) | (5) |
| SOSIAL/SOCIAL | | | | |
| Penduduk ¹ / <i>Population</i> ¹ | ribu/thousands | 141,0 ¹ | 141,9 ¹ | 149,1 ⁹ |
| Laju Pertumbuhan Penduduk ¹ / <i>Population Growth</i> ¹ | % | 0,70 ¹ | 0,64 ¹ | 1,19 ¹⁰ |
| Umur Harapan Hidup ¹ -e ₀ / <i>Life Expectancy Rate</i> ¹ | tahun/years | 73,36 | 73,60 | 73,75 |
| Angka Melek Huruf Usia 15+/ <i>Literacy Rate Aged 15+</i> | % | | | |
| Tingkat Partisipasi Angkatan Kerja -TPAK ^{2,3} <i>Labour Force Participation Rate-LFPR</i> ^{2,3} | % | 72,38 | 72,15 | 69,53 |
| Tingkat Pengangguran Terbuka-TPT ^{2,3} <i>Unemployment Rate-UR</i> ² | % | 3,98 | 4,54 | 6,68 |
| Penduduk Miskin ⁴ / <i>Poor People</i> ⁴ | ribu/thousands | 10,47 | 10,10 | 11,1 |
| Persentase Penduduk Miskin ⁴ <i>Percentage of Poor People</i> ⁴ | % | 7,44 | 7,13 | 7,78 |
| Indeks Pembangunan Manusia-IPM ⁵ <i>Human Development Index</i> ⁵ | — | 77,58 | 78,56 | 78,57 |
| EKONOMI/ECONOMIC | | | | |
| Produk Domestik Regional Bruto (PDRB) Harga Berlaku ⁶ <i>Gross Regional Domestic Bruto (GRDP) at Current Price</i> ⁶ | juta rupiah <i>million rupiahs</i> | 6 301 693,0 ⁶ | 6 791 619,4 ⁴ | 6 708 144,9 ^{7*} |
| Laju Pertumbuhan Ekonomi ⁸ / <i>Economic Growth</i> ⁷ | % | 5,82 ⁷ | 5,84 ⁸ | -2,28 ^{**} |

- Catatan/Notes: ¹ Hasil proyeksi penduduk Indonesia 2010–2035 (pertengahan tahun/Juni)/*The result of Indonesia population projection 2010–2035 (mid year/June)*
- ² Kondisi Agustus/*Condition at August*
- ³ Menggunakan penimbang hasil proyeksi SUPAS tahun 2015/*Weighted by the 2015 SUPAS projection*
- ⁴ Kondisi Maret/*Condition at March*
- ⁵ Sejak tahun 2010, IPM dihitung dengan metode baru. Komponen IPM metode baru adalah angka harapan hidup saat lahir, harapan lama sekolah, rata-rata lama sekolah, dan pengeluaran per kapita/*Since 2010, HDI is calculated using new method. New HDI component are life expectancy at birth, expected years of schooling, means years of schooling, and expenditure per capita*
- ⁶ Mulai tahun 2010 mengadopsi *System of National Account 2008 (SNA 2008)*/Since 2010 is in line with *System of National Account 2008 (SNA 2008)*
- ⁷ Menggunakan tahun dasar 2010 (2010=100)/*Using 2010 base year (2010=100)*
- ⁸ Menggunakan proyeksi penduduk berdasarkan hasil SP2010/*Using population projection based on SP2010*
- ⁹ Hasil SP2020/*Using SP2010 Result*
- ¹⁰ Laju Pertumbuhan Penduduk per Tahun 2010–2020 /*Population Growth Rate 2010–2020*

01

GEOGRAFI DAN IKLIM
GEOGRAPHY AND CLIMATE

Jumlah Curah Hujan
Number of Precipitations
2020

12.313 mm



PENJELASAN TEKNIS

1. Secara astronomis, Kota Blitar terletak antara $8^{\circ}2'-8^{\circ}8'$ Lintang Selatan dan antara $112^{\circ}14'-112^{\circ}28'$ Bujur Timur, kurang lebih sekitar 160 km ke arah Barat Daya dari ibukota Provinsi Jawa Timur.
2. Berdasarkan posisi geografisnya, Kota Blitar berada di tengah wilayah Kabupaten Blitar. dengan batas-batas: Utara - Kecamatan Nglegok dan Kecamatan Garum; Timur - Kecamatan Kanigoro dan Kecamatan Garum; Selatan - Kecamatan Kanigoro dan Kecamatan Sanankulon; dan Barat - Kecamatan Sanankulon dan Kecamatan Nglegok.
3. Kota Blitar terdiri atas 3 kecamatan, yaitu : 010 - Sukorejo; 020 - Kepanjenkidul; dan 030 - Sananwetan. Masing-masing kecamatan tersebut terdiri atas 7 kelurahan.
4. Badan Pusat Statistik (BPS) telah melakukan pendataan Potensi Desa (Podes) sejak tahun 1980. Sejak saat itu, Podes dilaksanakan secara rutin sebanyak 3 kali dalam kurun waktu sepuluh tahun untuk mendukung kegiatan Sensus Penduduk, Sensus Pertanian, ataupun Sensus Ekonomi. Dengan demikian, fakta penting terkait ketersediaan infrastruktur dan potensi yang dimiliki oleh

TECHNICAL NOTES

1. *Astronomically, Blitar Municipality is located between $8^{\circ}2'-8^{\circ}8'$ South Latitude and $12^{\circ}14'-112^{\circ}28'$ East Longitude, about 160 km at Southwest of capital of Jawa Timur Province.*
2. *In terms of geographic position, Blitar Municipality in the center of Blitar Regency and has boundaries as follows: North - Subdistrict Nglegok dan Subdistrict Garum; East - Subdistrict Kanigoro dan Subdistrict Garum; South - Subdistrict Kanigoro dan Subdistrict Sanankulon; and West - Subdistrict Sanankulon dan Subdistrict Nglegok.*
3. *Blitar Municipality consists of 3 subdistricts namely : 010 - Sukorejo Subdistrict; 020 - Kepanjenkidul Subdistrict; 030- Sananwetan Subdistrict. Each subdistrict consists of 7 villages.*
4. *BPS-Statistics Indonesia has already recorded village potential (Podes) since 1980. Since then, Podes regularly implemented 3 (three) times within ten years to support the activities of the Population Census, Agriculture Census, or Economic Census. Thus, availability and the potential possessed by each region can be monitored regularly and continually.*

setiap wilayah dapat dipantau perkembangannya secara berkala dan terus menerus.

5. Sejak tahun 2008, pendataan Podes mengalami perubahan dengan adanya penambahan kuesioner suplemen kecamatan dan kabupaten/kota. Penambahan kuesioner tersebut bertujuan untuk meningkatkan manfaat data Podes bagi para konsumen data dan pemerintah daerah dalam perencanaan pembangunan wilayah.

6. Data Podes merupakan satu-satunya sumber data kewilayahan yang muatannya beragam dan memberi gambaran tentang situasi pembangunan suatu wilayah (regional). Ini berbeda dengan data dari hasil pendekatan rumah tangga yang lebih menekankan pada dimensi aktivitas sektoral. Keduanya sama penting dan menjadi kekayaan BPS.

7. Cakupan Wilayah

Pencacahan Podes dilakukan secara sensus terhadap seluruh wilayah administrasi pemerintahan terendah setingkat desa (yaitu desa, kelurahan, nagari, Unit Permukiman Transmigrasi (UPT) yang masih dibina oleh kementerian terkait. Podes terakhir dilaksanakan

5. *Since 2008, Podes has been changed especially in providing additional information from subdistrict and regency/City, using separate questionnaires. the goal of these changes is to provide more benefits for data users and local government in regional development planning.*

6. *Podes data is the only one source of spatial data consist of various information and providing a picture of development progress in a region. The Podes data are different from data resulted from household surveys focusing on the dimension of sectoral activities. Both kind of data are important and become the trade mark of BPS on the data richness aspect.*

7. Podes Coverage

Podes enumeration is implemented as a census of the lowest governmental administrative region equivalent to village (i.e. village, sub-district, nagari, and Transmigration Settlement Unit which is still fostered by the relevant ministries). The last

pada tahun 2020.

Podes was at the year 2020.

8. Pengumpulan data

Podes 2020 dilakukan melalui wawancara langsung oleh petugas terlatih dengan narasumber yang relevan. Petugas adalah aparatur ataupun mitra kerja BPS Kabupaten/Kota, sementara narasumber adalah kepala desa/lurah atau narasumber lain yang memiliki pengetahuan terhadap wilayah target pencacahan.

8. Method of Data Collection

Data collection of Podes 2020 carried out through direct interviews by trained personnel with relevant respondents. The interviewers are BPS Regency/City personnel or partners, meanwhile, the selected respondents are the village head/sub-district head or other respondents who have the knowledge towards the target area of enumeration.

<https://blitarkota.bps.go.id/>

ULASAN**DESCRIPTION****1.1 Keadaan Geografi**

Dengan luas wilayah yang hanya 32,57 km², Kota Blitar menjadi kota terkecil kedua setelah Kota Mojokerto di Propinsi Jawa timur. Secara administratif Kota Blitar terbagi kedalam 3 (tiga) kecamatan dan masing-masing kecamatan terbagi kedalam 7 (tujuh) kelurahan. Kecamatan terluas adalah Kecamatan Sananwetan dengan luas 12,15 km² kemudian Kecamatan Kepanjenkidul 10,50 km² dan Kecamatan Sukorejo 9,92 km².

1.2 Keadaan Iklim

Berdasarkan pantauan dari 5 stasiun pengukur curah hujan yang ada di Kota Blitar, selama tahun 2020 setiap bulan terdapat hari hujan. Curah hujan tertinggi dan hari hujan terbanyak terjadi pada bulan November 2020, yaitu sebanyak 96 hari hujan dengan total curah hujan sebesar 2.544 mm.

1. Geography Condition

With area only 32,57 km² Blitar Municipality becomes second smallest Municipality after Mojokerto Municipality at East Java Province. Administratively Blitar Municipality was divided into 3 (three) Sub District and each Sub District divided into 7 (seven) administrative village. The widest Sub District is Sananwetan Sub District with the area 12.15 Km², then Kepanjenkidul Sub District 10.50 km² and the Sukorejo Sub District 9.92 km².

1.2 Climate Condition

The monitoring of 5 rainfall gauge stations in the Blitar Municipality, during 2020 there are rainy days in every month. Highest rainfall and most rainy days happened in November 2020, namely as many as 96 rainy days with total rainfall of 2,544 mm.

Gambar 1.1
Figures

Luas Daerah Kota Blitar menurut Kecamatan (%), 2020
Area of Blitar Municipality by Subdistrict (%), 2020

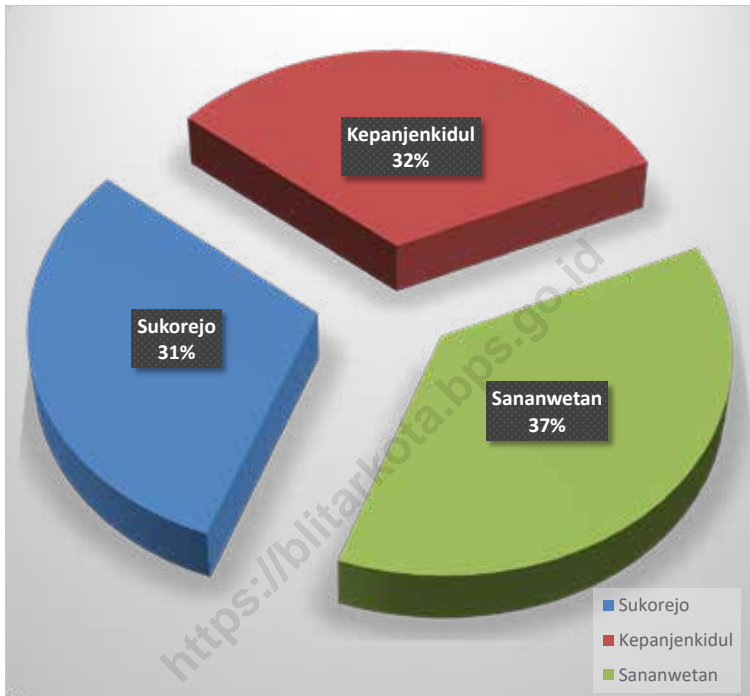

Sumber/Source : Tata Pemerintahan, Pemerintah Kota Blitar/Governance Section of Blitar Municipality Government

Gambar 1.2
Figures

Jumlah Hari Hujan Menurut Bulan dan Stasiun Pengamatan di Kota Blitar, 2020
Number of Rainy Days by Month and Station of Observation in Blitar Municipality, 2020

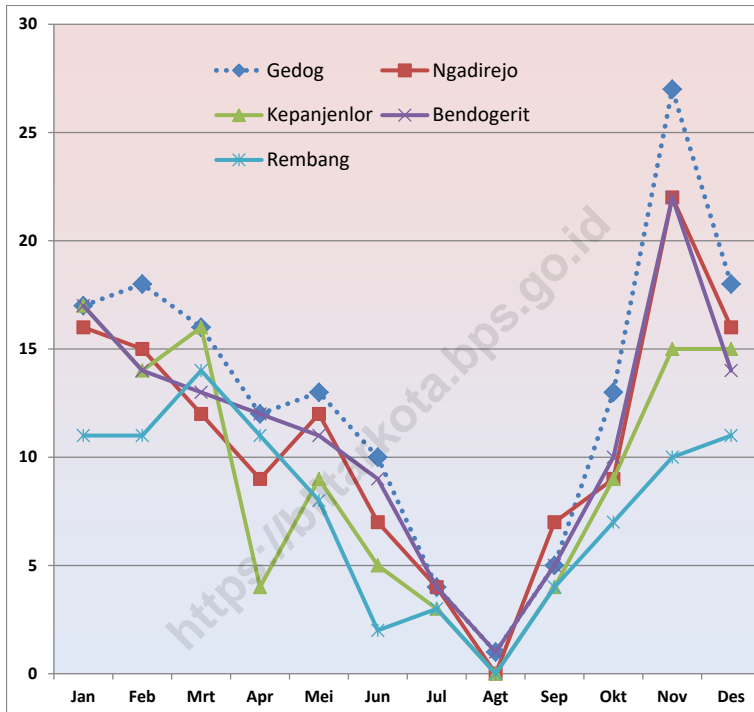

Sumber/Source : Perwakilan Badan Pengelolaan SDA Wilayah Sungai Bango Gedangan
Representative of Natural Resources Management Office of Sungai Bango Gedangan

1.1 KEADAAN GEOGRAFI GEOGRAPHY CONDITION

Tabel
Table 1.1.1 **Luas Daerah dan Jumlah Pulau Menurut Kecamatan di Kota Blitar, 2020**
Total Area and Number of Islands by Subdistrict in Blitar Municipality, 2020

| Kecamatan Subdistrict | Ibukota Kecamatan Capital of Subdistrict | Luas Total Area (km ² /sq.km) |
|--------------------------|---|--|
| (1) | (2) | (3) |
| 010. Sukorejo | Kelurahan Sukorejo | 9,92 |
| 020. Kepanjenkidul | Kelurahan Bendo | 10,50 |
| 030. Sananwetan | Kelurahan Sananwetan | 12,15 |
| Kota Blitar | Kelurahan Kepanjenkidul | 32,57¹ |

Lanjutan Tabel/*Continued Table 1.1.1*

| Kecamatan Subdistrict | Persentase terhadap Luas Kota Percentage to Municipality's Area | Jumlah Pulau Number of Islands |
|----------------------------------|--|---|
| (1) | (4) | (5) |
| 010, Sukorejo | 30,46 | - |
| 020, Kepanjenkidul | 32,24 | - |
| 030, Sananwetan | 37,30 | - |
| Kota Blitar | 100,00 | - |

Catatan/Note : ¹ Berdasarkan Permendagri no.72 Tahun 2019/ *Based on Ministerial Regulations Number 72 Year 2019*
 Sumber/Source : Tata Pemerintahan, Pemerintah Kota Blitar/*Governance Section of Blitar Municipality Government*

Tabel
Table 1.1.2

Tinggi Wilayah dan Jarak ke Ibukota Menurut Kecamatan di Kota Blitar, 2020
Altitude and Distance to the Capital by Subdistrict in Blitar Municipality, 2020

| Kecamatan Subdistrict | Tinggi Wilayah (mdpl) Altitude (m a.s.l) | Jarak ke Ibukota Kota Blitar (Km) Distance to the Capital of Blitar Municipality (Km) |
|----------------------------------|---|--|
| (1) | (2) | (3) |
| 010. Sukorejo | ... | 1,8 |
| 020. Kepanjenkidul | ... | 1,2 |
| 030. Sananwetan | ... | 1,9 |

Sumber/Source : Tata Pemerintahan, Pemerintah Kota Blitar/Governance Section of Blitar Municipality Government

1.2 KEADAAN IKLIM CLIMATE CONDITION

Tabel
Table 1.2.1 **Pengamatan Unsur Iklim Menurut Bulan di Stasiun Kota Blitar, 2020**
Observation of Climate Elements By Months at Blitar Municipality Station, 2020

| Bulan Month | Jumlah Stasiun Pengamatan Number of Observation Station | Jumlah Curah Hujan Number of Precipitation (mm) | Jumlah Hari Hujan (hari) Number of Rainy Days (day) |
|---------------------|--|---|--|
| (1) | (2) | (3) | (5) |
| Januari/January | 5 | 1 642 | 78 |
| Februari/February | 5 | 1 551 | 72 |
| Maret/March | 5 | 1 607 | 71 |
| April/April | 5 | 710 | 48 |
| Mei/May | 5 | 722 | 53 |
| Juni/June | 5 | 576 | 33 |
| Juli/July | 5 | 337 | 18 |
| Agustus/August | 5 | 2 | 2 |
| September/September | 5 | 441 | 25 |
| Oktober/October | 5 | 715 | 48 |
| November/November | 5 | 2 544 | 96 |
| Desember/December | 5 | 1 467 | 74 |

Sumber/Source : Perwakilan Badan Pengelolaan SDA Wilayah Sungai Bango Gedangan/ Representative of Natural Resources Management Office of Sungai Bango Gedangan

Tabel
Table 1.2.2**Pengamatan Unsur Iklim Menurut Kecamatan di Stasiun Kota Blitar, 2020**
Observation of Climate Elements By Subdistrict at Blitar Municipality Station, 2020

| Kecamatan Subdistrict | Jumlah Stasiun Number of Station | Jumlah Hari Hujan Rainy Days Hari (day) | Jumlah Curah Hujan Number of Precipitations (mm) |
|--------------------------|-------------------------------------|---|---|
| (1) | (2) | (3) | (4) |
| 010. Sukorejo | - | - | - |
| 020. Kepanjenkidul | 2 | 240 | 5 324 |
| 030. Sananwetan | 3 | 378 | 6 989 |
| Kota Blitar | 5 | 618 | 12 313 |

Sumber/Source : Perwakilan Badan Pengelolaan SDA Wilayah Sungai Bango Gedangan, Data Diolah/ Representative of Natural Resources Management Office of Sungai Bango Gedangan, Data Processed

02

**PEMERINTAHAN
GOVERNMENT**

**Perempuan
56%**

**Laki-laki
88%**



**Perempuan
12%**

**Laki-laki
44%**



**2.975
Aparatur Sipil Negara
Civil Servant
2020**

**25
Anggota DPRD Hasil
Pemilu 2019
Legislative Member
Based on General
Election 2019**

**3 Kecamatan/
Subdistrict
21 Kelurahan/
village**



APARATUR

WILAYAH ADMINISTRATIF

PENJELASAN TEKNIS**TECHNICAL NOTES**

- | | |
|---|---|
| <p>1. Secara administrasi, sejak tahun 2005 (Peraturan Daerah No.4) telah terjadi pemekaran kelurahan, yaitu Kelurahan Tanjungasari (dimekarkan dari Kelurahan Pakunden).</p> | <p>1. <i>Administratively, since 2005 (Regional Regulation No.4) there has been an expansion of village, namely Tanjungasari Village (split from Pakunden Village).</i></p> |
| <p>2. Sistem politik di Indonesia didasarkan pada kekuasaan legislatif, eksekutif, dan yudikatif (Tris Politika).</p> | <p>2. <i>The political system in Indonesia is based on Trias Politica principle or separation of legislative, executive, and judicative power.</i></p> |
| <p>3. Kekuasaan legislatif dipegang oleh Majelis Permusyawaratan Rakyat (MPR) sebagai lembaga tertinggi negara. Keanggotaan MPR berubah setelah Amandemen UUD 1945 pada periode 1999-2004. Seluruh anggota MPR adalah anggota DPR (Dewan Perwakilan Rakyat) ditambah anggota DPD (Dewan Perwakilan Daerah).</p> | <p>3. <i>Legislative power held by the People's Consultative Assembly (MPR) as the highest institution. The MPR membership changed after amandement of the 1945 Constitution of The Republic of Indonesia (UUD 1945) during the period 1999-2004. MPR members are all The Indonesian House of Representative (DPR) members plus Regional Representatives Council (DPD).</i></p> |
| <p>4. Anggota DPR dan DPD dipilih melalui pemilihan umum (pemilu) dan dilantik dalam masa jabatan lima tahun.</p> | <p>4. <i>DPR and DPD members are elected through a general election and appointed for five-years membership.</i></p> |

ULASAN**DESCRIPTION****2.1 Wilayah Administratif**

Secara administratif wilayah Kota Blitar terbagi dalam 3 Kecamatan dan 21 Kelurahan. Setiap kelurahan terbagi lagi kedalam wilayah RW dan RT. Pada tahun 2020 terjadi pemekaran 2 RT sehingga jumlah RT dan RW di Kota Blitar menjadi 651 RT dan 188 RW.

2.2 Dewan Perwakilan Rakyat Daerah (DPRD)

Jumlah anggota DPRD Kota Blitar hasil pemilu 2019 sebanyak 25 orang dan didominasi oleh anggota dari PDI-P yaitu sebanyak 10 orang dan lainnya berasal dari partai PKB, PPP, Golkar, Demokrat, PKS, Hanura, dan Gerindra. Aspirasi kaum perempuan di Kota Blitar diwakili oleh 3 srikandi DPRD Kota Blitar yang masing-masing berasal dari PDI Perjuangan, PKB, dan PKS.

Selama tahun 2019 DPRD Kota Blitar menghasilkan 5 Raperda yang ditetapkan, 1 Peraturan DPRD, 27 Keputusan DPRD, dan 7 Keputusan Pimpinan DPRD.

2.3 Sumber Daya Manusia

Komposisi PNS pada tahun 2020 adalah PNS pria sebanyak 1.316 orang dan wanita sebanyak 1.659 orang. Secara keseluruhan jumlah PNS di Kota Blitar mengalami peningkatan sebesar 1,47 persen dibanding tahun 2019.

Kualitas SDM dilindungi Pemerintah Kota Blitar diupayakan selalu yang terbaik. Hal tersebut

2.1 Administrative Area

Administratively Blitar Municipality divided into 3 Sub Districts and 21 villages. Each village is divided into RW and RT areas which was as much as 649 RT and 188 RW in the year of 2020.

2.2 Regional House of Representative

The number of members of Parliament of Blitar Municipality based on general election 2019 were 25 people and was dominated by members of the PDI-P which is respectively 10 person and the others from PKB, PPP, Golkar, Demokrat, PKS, Hanura, dan Gerindra. The aspirations of women are represented by 3 female members who each hails from the PDI-P, PKB, and PKS.

During the year 2019 DPRD had several law product which were 5 regional regulation, 1 DPRD rule, 27 DPRD sentences, and 7 Chief DPRD sentences.

2.3 Human Resources

Competition of civil servants on the year 2020 were 1,316 males and 1,659 females. In general, the number of civil servant in Blitar Municipality has increased by 1.47 percent compared to 2019.

The quality of human resources in Blitar Municipal Government strived to be the best. The evidenced was the

dibuktikan dengan tingginya jumlah PNS dengan pendidikan tertinggi minimal D4/S1 yang mencapai 59,66 persen dari total pegawai.

2.4 Keuangan Pemerintah

Realisasi pendapatan daerah Kota Blitar selama tahun 2020 sekitar Rp. 880,8 miliar, lebih banyak dibanding total belanja daerah sebanyak Rp. 868 miliar sehingga ada surplus anggaran sebesar Rp. 12,8 miliar. Namun data tersebut masih kondisi belum audit.

largest number of civil servants with minimal education level is bachelor degree that reached 59.66 percent from total.

2.4 Government Finance

Realization of total income of Blitar Municipality at the year 2020 as much as 880.8 billion rupiahs, more than the region total spending as much as 868 billion rupiahs, so there was budget surplus of 12.8 billion rupiahs. But all that data still on unaudited condition.

<https://blitarkota.bps.go.id/>

Gambar 2.1
Figures

Jumlah Pegawai Negeri Sipil di Kota Blitar Menurut Jabatan dan Jenis Kelamin, 2020
Number of Civil Servants in Blitar Municipality by Occupation and Sex, 2020

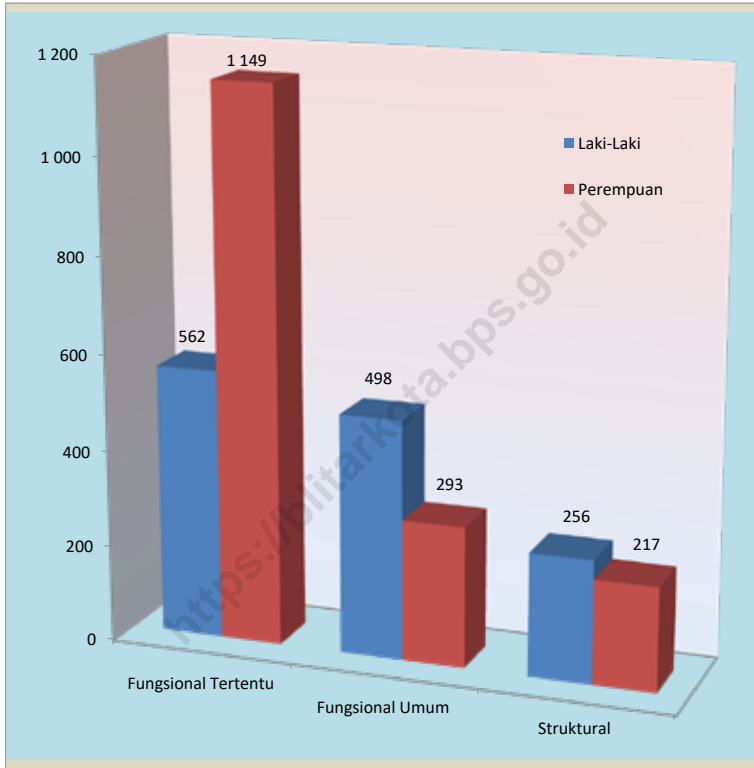

Sumber/Source : Badan Kepegawaian Kota Blitar/Employment Board of Blitar Municipality

2.1 WILAYAH ADMINISTRATIF ADMINISTRATIVE AREA

Tabel 2.1.1 **Jumlah Desa¹/Kelurahan di Kota Blitar Menurut Kecamatan, 2016–2020**
Table 2.1.1 **Number of Villages¹/Kelurahan in Blitar Municipality by Subdistrict, 2016–2020**

| Kecamatan Subdistrict | 2016 | 2017 | 2018 | 2019 | 2020 |
|--------------------------|-----------|-----------|-----------|-----------|-----------|
| (1) | (2) | (3) | (4) | (5) | (6) |
| 010. Sukorejo | 7 | 7 | 7 | 7 | 7 |
| 020. Kepanjenkidul | 7 | 7 | 7 | 7 | 7 |
| 030. Sananwetan | 7 | 7 | 7 | 7 | 7 |
| Kota Blitar | 21 | 21 | 21 | 21 | 21 |

Catatan/Note: ¹ Termasuk kelurahan dan Unit Permukiman Transmigrasi (UPT)/Include Transmigration Settlement Unit
Sumber/Source: Peraturan Kepala Badan Pusat Statistik Nomor 29 Tahun 2018 Tanggal 15 Januari 2018 tentang Perubahan Atas Peraturan Kepala Badan Pusat Statistik Nomor 55 Tahun 2017 tentang Kode dan Nama Wilayah Kerja Statistik Tahun 2017
Chief Statistician Regulation Number 29/2018, January 15 2018, as a revision of Chief Statistician Regulation Number 55 of 2017 on Code and Name of Regional Level of Data Collection

Tabel 2.1.2 Jumlah Rukun Warga (RW) Menurut Kecamatan di Kota Blitar, 2016-2020
Table *Number of Community Groups by Sub District in Blitar Municipality, 2016-2020*

| Kecamatan Subdistrict | 2016 | 2017 | 2018 | 2019 | 2020 |
|--------------------------|------------|------------|------------|------------|------------|
| (1) | (2) | (3) | (4) | (5) | (6) |
| 010. Sukorejo | 50 | 50 | 50 | 50 | 50 |
| 020. Kepanjenkidul | 64 | 64 | 64 | 64 | 64 |
| 030. Sananwetan | 74 | 74 | 74 | 74 | 74 |
| Kota Blitar | 188 | 188 | 188 | 188 | 188 |

Sumber/Source : Tata Pemerintahan, Pemerintah Kota Blitar/Governance Section of Blitar Municipality Government

Tabel 2.1.3 Jumlah Rukun Tetangga (RT) Menurut Kecamatan di Kota Blitar, 2016-2020
Number of Neighbourhood Groups by Sub District in Blitar Municipality, 2016-2020

| Kecamatan Subdistrict | 2016 | 2017 | 2018 | 2019 | 2020 |
|--------------------------|------------|------------|------------|------------|------------|
| (1) | (2) | (3) | (4) | (5) | (6) |
| 010. Sukorejo | 185 | 185 | 186 | 186 | 186 |
| 020. Kepanjenkidul | 214 | 214 | 214 | 214 | 214 |
| 030. Sananwetan | 249 | 249 | 249 | 249 | 251 |
| Kota Blitar | 648 | 648 | 649 | 649 | 651 |

Sumber/Source : Tata Pemerintahan, Pemerintah Kota Blitar/Governance Section of Blitar Municipality Government

Tabel
Table 2.1.4**Jumlah Perangkat Kelurahan Menurut Kecamatan di Kota Blitar, 2020**
Number of Officers of Village by Subdistrict in Blitar Municipality, 2020

| Kecamatan Subdistrict | Lurah | Sekretaris Kelurahan | Kasi Tata Pemerintahan dan Ketertiban | Kasi Perekonomian dan Kesejahteraan Sosial | Kasi Pemberdayaan Masyarakat dan Pembangunan |
|--------------------------|-----------|-------------------------|---|--|---|
| (1) | (2) | (3) | (4) | (5) | (6) |
| 010. Sukorejo | 6 | 6 | 5 | 7 | 7 |
| 020. Kepanjenkidul | 5 | 7 | 7 | 6 | 7 |
| 030. Sananwetan | 5 | 7 | 5 | 7 | 5 |
| Kota Blitar | 16 | 20 | 17 | 20 | 19 |

Sumber/Source : Tata Pemerintahan, Pemerintah Kota Blitar/Governance Section of Blitar Municipality Government

Tabel 2.1.5 Jumlah Perangkat Kelurahan Menurut Tingkat Pendidikan di Kota Blitar, 2020
Number of Officer of Village by Level Education in Blitar Municipality, 2020

| Jabatan Profession | Tingkat Pendidikan/Level of Education | | | | Jumlah Total |
|--|---------------------------------------|------------------------|-----------------------------------|--------------------------|-----------------|
| | SLTP Middle School | SLTA High School | Dipl / S1 Bachelor's degree | S2 Master's degree | |
| (1) | (2) | (3) | (4) | (5) | (6) |
| Lurah | 0 | 2 | 14 | 0 | 16 |
| Sekretaris | 0 | 5 | 15 | 0 | 20 |
| Kasi Pemerintahan dan Ketertiban | 0 | 7 | 10 | 0 | 17 |
| Kasi Perekonomian dan Kesos | 0 | 5 | 15 | 0 | 20 |
| Kasi Pemberdayaan Masyarakat dan Pembangunan | 0 | 2 | 17 | 0 | 19 |
| Kota Blitar | 0 | 21 | 71 | 0 | 92 |

Sumber/Source : Tata Pemerintahan, Pemerintah Kota Blitar/Governance Section of Blitar Municipality Government

Tabel 2.1.6 **Jumlah Perangkat Kelurahan Menurut Jenis Kelamin di Kota Blitar, 2020**
Table 2.1.6 **Number of Officer of Village by Sex in Blitar Municipality, 2020**

| Jabatan Profession | Jenis Kelamin/Sex | | |
|--|-------------------|---------------------|-----------------|
| | Laki-laki Male | Perempuan Female | Jumlah Total |
| (1) | (2) | (3) | (4) |
| Lurah | 15 | 1 | 16 |
| Sekretaris | 20 | 0 | 20 |
| Kasi Pemerintahan dan Ketertiban | 17 | 0 | 17 |
| Kasi Perekonomian dan Kesos | 2 | 18 | 20 |
| Kasi Pemberdayaan Masyarakat dan Pembangunan | 2 | 17 | 19 |
| Jumlah/Total | 56 | 36 | 92 |

Sumber/Source : Tata Pemerintahan, Pemerintah Kota Blitar/Governance Section of Blitar Municipality Government

2.2 DEWAN PERWAKILAN RAKYAT DAERAH REGIONAL HOUSE OF REPRESENTATIVE

Tabel 2.2.1 Jumlah Anggota Dewan Perwakilan Rakyat Daerah Menurut Partai Politik dan Jenis Kelamin di Kota Blitar, 2019
Number of Regional House of Representatives's Members by Political Parties and Sex in Blitar Municipality, 2019

| Nama Partai <i>The Names of Politic Party</i> | Jumlah Anggota <i>Total Members</i> | Jenis Kelamin / Sex | |
|--|--|--------------------------|----------------------------|
| | | Laki-laki <i>Male</i> | Perempuan <i>Female</i> |
| (1) | (2) | (3) | (4) |
| PDI-Perjuangan | 10 | 9 | 1 |
| PKB | 4 | 3 | 1 |
| Partai Golkar | 2 | 2 | 0 |
| PPP | 3 | 3 | 0 |
| Partai DEMOKRAT | 2 | 2 | 0 |
| PKS | 1 | 0 | 1 |
| Partai HANURA | 1 | 1 | 0 |
| Partai Gerinda | 2 | 2 | 0 |
| Partai Nasdem | 0 | 0 | 0 |
| Jumlah/Total | 25 | 22 | 3 |

Sumber/Source: Sekretariat DPRD Kota Blitar/*Secretariat of Regional Parliamentry Assembly of Blitar Municipality*

Tabel
Table 2.2.2**Anggota DPRD Hasil Pemilu 2019 Menurut Komisi dan Asal Partai Politik di Kota Blitar, 2019**
Members of State Parliament Based on People Voting 2019 by Commition and Politic Party in Blitar Municipality, 2019

| Nama Partai <i>The Names of Politic Party</i> | Komisi I <i>Commition I</i> | Komisi II <i>Commition II</i> | Komisi III <i>Commition III</i> | Jumlah <i>Total</i> |
|---|---------------------------------------|---|---|-------------------------------|
| (1) | (2) | (3) | (4) | (5) |
| PDI-Perjuangan | 3 | 3 | 3 | 0 |
| PKB | 1 | 1 | 1 | 3 |
| Partai Golkar | 0 | 2 | 0 | 2 |
| PPP | 1 | 0 | 1 | 2 |
| Partai DEMOKRAT | 1 | 0 | 1 | 2 |
| PKS | 1 | 0 | 0 | 1 |
| Partai HANURA | 1 | 0 | 0 | 1 |
| Partai Gerindra | 0 | 1 | 1 | 2 |
| Partai Nasdem | 0 | 0 | 0 | 0 |
| Jumlah/Total | 8 | 7 | 7 | 22 |

Sumber/Source: Sekretariat DPRD Kota Blitar/*Secretariat of Regional Parliamentry Assembly of Blitar Municipality*

Tabel
Table 2.2.3**Anggota DPRD Hasil Pemilu 2014 dan 2019 Menurut Asal
Partai Politik di Kota Blitar, 2019**
**Members of State Parliament Based on General Election
2014 and 2019 by Politic Party in Blitar Municipality, 2019**

| Nama Partai <i>The Names of Politic Party</i> | 2014 | 2019 |
|---|-------------|-------------|
| (1) | (2) | (3) |
| PDI-Perjuangan | 10 | 10 |
| PKB | 3 | 4 |
| Partai Golkar | 1 | 2 |
| PPP | 3 | 3 |
| Partai DEMOKRAT | 2 | 2 |
| PKS | 1 | 1 |
| Partai HANURA | 1 | 1 |
| Partai Gerindra | 3 | 2 |
| Partai Nasdem | 1 | 0 |
| Jumlah/Total | 25 | 25 |

Sumber/Source: Sekretariat DPRD Kota Blitar/*Secretariat of Regional Parliamentry Assembly of Blitar Municipality*

Tabel
Table 2.2.4**Anggota DPRD Hasil Pemilu 2019 Menurut Pendidikan dan Asal Partai Politik di Kota Blitar, 2019**
Members of State Parlement Based on General Election 2019 by Education and Politic Party in Blitar Municipality, 2019

| Nama Partai <i>The Names of Politic Party</i> | Tingkat Pendidikan / <i>The Level of Education</i> | | | |
|--|--|-----------------------------------|-----------------------------------|---|
| | SLTP <i>Junior High School</i> | SLTA <i>Senior High School</i> | D3/D4 <i>Bachelor's degree</i> | S-1/S-2 <i>Bachelor's/ Master's degree</i> |
| (1) | (2) | (3) | (4) | (5) |
| PDI-Perjuangan | - | 6 | - | 4 |
| PKB | - | 2 | - | 2 |
| Partai Golkar | - | 1 | - | 1 |
| PPP | - | - | - | 3 |
| Partai DEMOKRAT | - | - | - | 2 |
| PKS | - | - | - | 1 |
| Partai HANURA | - | 1 | - | - |
| Partai Gerinda | - | 1 | - | 1 |
| Partai Nasdem | - | - | - | - |
| Jumlah/Total | 0 | 11 | 0 | 14 |

Sumber/Source: Sekretariat DPRD Kota Blitar/*Secretariat of Regional Parliamentry Assembly of Blitar Municipality*

Tabel
Table 2.2.5

Anggota DPRD Hasil Pemilu 2014 dan 2019 Menurut Fraksi di Kota Blitar, 2019
Members of State Parlement Based on General Election 2014 and 2019 by Fraction in Blitar Municipality, 2019

| Nama Partai <i>The Names of Politic Party</i> | 2014 | 2019 |
|---|-------------|-------------|
| (1) | (2) | (3) |
| Fraksi PDIP | 10 | 10 |
| Fraksi Kebangkitan Bangsa (PKB dan Partai Hanura) | 5 | 5 |
| Fraksi PPP | 0 | 3 |
| Fraksi Indonesia Raya Adi Sejahtera | 4 | 0 |
| Fraksi Persatuan Karya Demokrat | 6 | 0 |
| Fraksi Indonesia Bersatu (Partai Gerindra, Demokrat, Golkar, dan PKS) | 0 | 7 |
| Jumlah/Total | 25 | 25 |

Sumber/Source: Sekretariat DPRD Kota Blitar/*Secretariat of Regional Parliamentry Assembly of Blitar Municipality*

Tabel
Table 2.2.6**Kegiatan DPRD Menurut Jenisnya per Bulan di Kota Blitar, 2019**
Activity of State Parlement by Kinds per Month in Blitar Municipality, 2019

| Bulan Month | Badan Musyawarah | Badan Anggaran | Badan Pembuatan Perda | Panitia Khusus | Rapat Komisi dengan Eksekutif |
|------------------------|-----------------------------|---------------------------|--------------------------------------|---------------------------|--|
| (1) | (2) | (3) | (4) | (5) | (6) |
| Januari/January | 4 | 2 | 1 | - | 6 |
| Februari/February | - | - | 1 | 1 | 1 |
| Maret/Maret | 2 | - | - | 1 | 2 |
| April/April | - | - | 2 | 3 | 2 |
| Mey/May | - | 1 | 1 | 1 | - |
| Juni/June | 2 | - | - | - | 2 |
| Juli/July | 1 | 4 | 1 | 5 | 1 |
| Agustus/August | 2 | 4 | 1 | - | - |
| September/September | - | - | - | 1 | - |
| Oktober/October | 1 | 1 | 2 | 2 | 9 |
| November/November | - | 4 | 1 | - | 7 |
| Desember/December | - | - | - | - | 3 |
| Jumlah/Total | 12 | 16 | 10 | 14 | 33 |

Lanjutan Tabel/*Continued Table 2.2.6*

| Bulan Month | Rapat Komisi | Fraksi | Paripurna | Kunjungan Kerja | Rapat Pimpinan |
|-----------------------------|---------------------|---------------|------------------|----------------------------|---------------------------|
| (1) | (7) | (8) | (9) | (10) | (11) |
| Januari/ <i>January</i> | 1 | 1 | 3 | 1 | 5 |
| Februari/ <i>February</i> | 2 | - | 3 | 2 | - |
| Maret/ <i>Maret</i> | 1 | - | 2 | 1 | 2 |
| April/ <i>April</i> | - | 1 | 2 | 1 | 1 |
| Mey/ <i>May</i> | - | 1 | 2 | 4 | 2 |
| Juni/ <i>June</i> | 1 | 1 | 1 | 3 | 1 |
| Juli/ <i>July</i> | 2 | 3 | 6 | 2 | 2 |
| Agustus/ <i>August</i> | - | 2 | 2 | - | 1 |
| September/ <i>September</i> | - | - | 2 | - | 2 |
| Oktober/ <i>October</i> | 4 | 4 | 5 | 5 | 8 |
| November/ <i>November</i> | 2 | 2 | 1 | 3 | - |
| Desember/ <i>December</i> | 2 | - | - | 1 | 1 |
| Jumlah/<i>Total</i> | 15 | 15 | 29 | 23 | 25 |

Sumber/*Source*: Sekretariat DPRD Kota Blitar/*Secretariat of Regional Parliamentry Assembly of Blitar Municipality*

Tabel
Table 2.2.7**Produk Hukum DPRD Menurut Jenis per Bulan di Kota Blitar, 2019**
Activity of State Parlement by Kinds per Month in Blitar Municipality, 2019

| Bulan Month | Raperda yang ditetapkan | Peraturan DPRD | Keputusan DPRD | Keputusan Pimpinan DPRD |
|---------------------|-------------------------------|-------------------|-------------------|-------------------------------|
| (1) | (2) | (3) | (4) | (5) |
| Januari/January | - | - | 3 | 2 |
| Februari/February | - | - | 1 | 1 |
| Maret/Maret | - | - | 4 | - |
| April/April | - | - | 1 | - |
| Mey/May | 2 | 1 | 3 | - |
| Juni/June | - | - | - | - |
| Juli/July | 1 | - | 6 | 1 |
| Agustus/August | 1 | - | 1 | 2 |
| September/September | - | - | 2 | - |
| Oktober/October | - | - | 4 | - |
| November/November | 1 | - | 2 | - |
| Desember/December | - | - | - | 1 |
| Jumlah/Total | 5 | 1 | 27 | 7 |

Sumber/Source: Sekretariat DPRD Kota Blitar/Sekretariat of Regional Parliamentry Assembly of Blitar Municipality

Tabel
Table 2.2.8**Anggota DPRD Hasil Pemilu 2019 Menurut Jenis Kelamin dan Asal Partai Politik di Kota Blitar, 2019**
Members of State Parliament Based on General Election 2019 by Sex and Politic Party in Blitar Municipality, 2019

| Bulan Month | Perolehan Suara/Votes | | Perolehan Kursi di DPRD/Seats | |
|---|-----------------------|--------------------------|-------------------------------|--------------------------|
| | Jumlah Total | Persentase Percentage | Jumlah Total | Persentase Percentage |
| (1) | (2) | (3) | (4) | (5) |
| PDI-Perjuangan | 31 964 | 34,95% | 10 | 40,00% |
| PKB | 11 994 | 13,11% | 4 | 16,00% |
| Partai GOLKAR | 8 865 | 9,69% | 2 | 8,00% |
| PPP | 9 178 | 10,03% | 3 | 12,00% |
| Partai DEMOKRAT | 6 071 | 6,64% | 2 | 8,00% |
| PKS | 4 163 | 4,55% | 1 | 4,00% |
| Partai HANURA | 3 457 | 3,78% | 1 | 4,00% |
| Partai Gerinda | 9 427 | 10,31% | 2 | 8,00% |
| Partai Nasdem | 1 515 | 1,66% | - | - |
| Partai Gerakan Perubahan Indonesia | 171 | 0,19% | - | - |
| Partai Solidaritas Indonesia | 1 123 | 1,23% | - | - |
| Partai Berkarya | 436 | 0,48% | - | - |
| Partai Persatuan Indonesia | 521 | 0,57% | - | - |
| Partai Amanat Nasional | 2 381 | 2,60% | - | - |
| PBB | 137 | 0,15% | - | - |
| Partai Keadilan Dan Persatuan Indonesia | 62 | 0,07% | - | - |
| Jumlah/Total | 91 465 | 100% | 25 | 100% |

Sumber/Source: KPU Kota Blitar/The General Election Commission of Blitar Municipality

Tabel
Table 2.2.9**Jumlah Pemilih yang Terdaftar dalam Pemilu Legislatif (DPRD) Menurut Kecamatan di Kota Blitar, 2019**
Number of Voters on General Election of Regional Parlemtent by Subdistrict in Blitar Municipality, 2019

| Bulan <i>Month</i> | 2014* | | | 2019 | | |
|------------------------------|---------------------------------|-----------------------------------|-------------------------------|---------------------------------|-----------------------------------|-------------------------------|
| | Laki-laki <i>Male</i> | Perempuan <i>Female</i> | Jumlah <i>Total</i> | Laki-laki <i>Male</i> | Perempuan <i>Female</i> | Jumlah <i>Total</i> |
| (1) | (2) | (3) | (4) | (5) | (6) | (7) |
| 010. Sukorejo | 18 058 | 18 502 | 36 560 | 19 331 | 19 674 | 39 005 |
| 020. Kepanjenkidul | 15 380 | 15 965 | 31 345 | 15 969 | 16 715 | 32 684 |
| 030. Sananwetan | 19 105 | 20 543 | 39 648 | 20 162 | 21 693 | 41 855 |
| Jumlah/Total | 52 543 | 55 010 | 107 553 | 55 462 | 58 082 | 113 544 |

Sumber/Source: KPU Kota Blitar/The General Election Commission of Blitar Municipality

2.3 SUMBER DAYA MANUSIA HUMAN RESOURCES

Tabel 2.3.1 **Jumlah Pegawai Negeri Sipil Menurut Jabatan dan Jenis Kelamin di Kota Blitar Desember 2019 dan Desember 2020**
Number of Civil Servants by Occupation and Sex in Blitar Municipality December 2019 dan December 2020

| Jabatan Occupation | 2019 | | Jumlah Total |
|---|-------------------|---------------------|-----------------|
| | Laki-laki Male | Perempuan Female | |
| (1) | (2) | (3) | (4) |
| Fungsional Tertentu <i>Specific Functional</i> | 482 | 1 087 | 1 569 |
| Fungsional Umum <i>Staf General Functional</i> | 560 | 294 | 854 |
| Struktural/ <i>Structural</i> | 278 | 231 | 509 |
| Eselon V/ <i>5th Echelon</i> | 0 | 0 | 0 |
| Eselon IV/ <i>4th Echelon</i> | 180 | 196 | 376 |
| Eselon III/ <i>3rd Echelon</i> | 77 | 31 | 108 |
| Eselon II/ <i>2nd Echelon</i> | 21 | 4 | 25 |
| Eselon I/ <i>1st Echelon</i> | 0 | 0 | 0 |
| Jumlah/Total | 1 320 | 1 612 | 2 932 |

Lanjutan Tabel/Continued Table 2.3.1

| Jabatan Occupation | 2020 | | |
|--|-------------------|---------------------|-----------------|
| | Laki-laki Male | Perempuan Female | Jumlah Total |
| (1) | (5) | (6) | (7) |
| Fungsional Tertentu Specific Functional | 562 | 1 149 | 1 711 |
| Fungsional Umum Staf General Functional | 498 | 293 | 791 |
| Struktural/Structural | 256 | 217 | 473 |
| Eselon V/5th Echelon | 0 | 0 | 0 |
| Eselon IV/4th Echelon | 167 | 183 | 350 |
| Eselon III/3rd Echelon | 71 | 30 | 101 |
| Eselon II/2nd Echelon | 18 | 4 | 22 |
| Eselon I/1st Echelon | 0 | 0 | 0 |
| Jumlah/Total | 1 316 | 1 659 | 2 975 |

Sumber/Source: Badan Kepegawaian Kota Blitar/Employment Board Agency of Blitar Municipality

Tabel
Table 2.3.2

Jumlah Pegawai Negeri Sipil Menurut Tingkat Pendidikan dan Jenis Kelamin di Kota Blitar Desember 2019 dan Desember 2020
Number of Civil Servants by Educational Level and Sex in Blitar Municipality December 2019 dan December 2020

| Tingkat Pendidikan <i>Educational Level</i> | 2019 | | |
|---|--------------------------|----------------------------|------------------------|
| | Laki-laki <i>Male</i> | Perempuan <i>Female</i> | Jumlah <i>Total</i> |
| (1) | (2) | (3) | (4) |
| Sampai dengan SD <i>Up to Primary School</i> | 29 | 2 | 31 |
| SMP/Sederajat <i>General Vocational Junior High School</i> | 70 | 5 | 75 |
| SMA/Sederajat <i>General/Vocational Senior High School</i> | 401 | 178 | 579 |
| Diploma I, II/Akta I, II <i>Diploma I, II/Akta I, II</i> | 15 | 54 | 69 |
| Diploma III/Akta III/Sarjana Muda <i>Diploma III/Akta III/Bachelor</i> | 145 | 308 | 453 |
| Tingkat Sarjana/Doktor/Ph.D <i>University Graduates</i> | 660 | 1 065 | 1 725 |
| Jumlah/Total | 1 320 | 1 612 | 2 932 |

Lanjutan Tabel/Continued Table 2.3.2

| Tingkat Pendidikan <i>Educational Level</i> | 2020 | | |
|---|--------------------------|----------------------------|------------------------|
| | Laki-laki <i>Male</i> | Perempuan <i>Female</i> | Jumlah <i>Total</i> |
| (1) | (2) | (3) | (4) |
| Sampai dengan SD <i>Up to Primary School</i> | 28 | 1 | 29 |
| SMP/Sederajat <i>General Vocational Junior High School</i> | 68 | 5 | 73 |
| SMA/Sederajat <i>General/Vocational Senior High School</i> | 376 | 170 | 546 |
| Diploma I, II/Akta I, II <i>Diploma I, II/Akta I, II</i> | 10 | 44 | 54 |
| Diploma III/Akta III/Sarjana Muda <i>Diploma III/Akta III/Bachelor</i> | 162 | 336 | 498 |
| Tingkat Sarjana/Doktor/Ph.D <i>University Graduates</i> | 672 | 1 103 | 1 775 |
| Jumlah/Total | 1 316 | 1 659 | 2 975 |

Sumber/Source: Badan Kepegawaian Kota Blitar/Employment Board Agency of Blitar Municipality

Tabel
Table 2.3.3

**Jumlah Pegawai Negeri Sipil Menurut Tingkat
Kepangkatan dan Jenis Kelamin di Kota Blitar Desember
2019 dan Desember 2020**
*Number of Civil Servants by Hierarchy and Sex in Blitar
Municipality December 2019 dan December 2020*

| Pangkat/Golongan/Ruang Hierarchy | 2019 | | |
|-------------------------------------|-------------------|---------------------|-----------------|
| | Laki-laki Male | Perempuan Female | Jumlah Total |
| (1) | (2) | (3) | (4) |
| 1. I/A (Juru Muda) | 0 | 0 | 0 |
| 2. I/B (Juru Muda Tingkat I) | 1 | 0 | 1 |
| 3. I/C (Juru) | 20 | 1 | 21 |
| 4. I/D (Juru Tingkat I) | 36 | 2 | 38 |
| Golongan I/Range I | 57 | 3 | 60 |
| 5. II/A (Pengatur Muda) | 38 | 4 | 42 |
| 6. II/B (Pengatur Muda Tingkat I) | 53 | 6 | 59 |
| 7. II/C (Pengatur) | 195 | 114 | 309 |
| 8. II/D (Pengatur Tingkat I) | 145 | 86 | 231 |
| Golongan II/Range II | 431 | 210 | 641 |
| 9. III/A (Penata Muda) | 105 | 184 | 289 |
| 10. III/B (Penata Muda Tingkat I) | 144 | 255 | 399 |
| 11. III/C (Penata) | 140 | 266 | 406 |
| 12. III/D (Penata Tingkat I) | 180 | 284 | 464 |
| Golongan III/Range III | 569 | 989 | 1 558 |
| 13. IV/A (Pembina) | 152 | 243 | 395 |
| 14. IV/B (Pembina Tingkat I) | 83 | 154 | 237 |
| 15. IV/C (Pembina Utama Muda) | 24 | 10 | 34 |
| 16. IV/D (Pembina Utama Madya) | 4 | 3 | 7 |
| 17. IV/E (Pembina Utama) | 0 | 0 | 0 |
| Golongan IV/Range IV | 263 | 410 | 673 |
| Jumlah/Total | 1 320 | 1 612 | 2 932 |

Lanjutan Tabel/Continued Table 2.3.3

| Pangkat/Golongan/Ruang Hierarchy | 2020 | | |
|-------------------------------------|-------------------|---------------------|-----------------|
| | Laki-laki Male | Perempuan Female | Jumlah Total |
| (1) | (5) | (6) | (7) |
| 1. I/A (Juru Muda) | 0 | 0 | 0 |
| 2. I/B (Juru Muda Tingkat I) | 1 | 0 | 1 |
| 3. I/C (Juru) | 9 | 1 | 10 |
| 4. I/D (Juru Tingkat I) | 46 | 2 | 48 |
| Golongan I/Range I | 56 | 3 | 59 |
| 5. II/A (Pengatur Muda) | 20 | 4 | 24 |
| 6. II/B (Pengatur Muda Tingkat I) | 67 | 5 | 72 |
| 7. II/C (Pengatur) | 140 | 99 | 239 |
| 8. II/D (Pengatur Tingkat I) | 213 | 125 | 338 |
| Golongan II/Range II | 440 | 233 | 673 |
| 9. III/A (Penata Muda) | 133 | 238 | 371 |
| 10. III/B (Penata Muda Tingkat I) | 132 | 258 | 390 |
| 11. III/C (Penata) | 139 | 246 | 385 |
| 12. III/D (Penata Tingkat I) | 178 | 312 | 490 |
| Golongan III/Range III | 582 | 1 054 | 1 636 |
| 13. IV/A (Pembina) | 136 | 216 | 352 |
| 14. IV/B (Pembina Tingkat I) | 79 | 139 | 218 |
| 15. IV/C (Pembina Utama Muda) | 19 | 12 | 31 |
| 16. IV/D (Pembina Utama Madya) | 4 | 2 | 6 |
| 17. IV/E (Pembina Utama) | 0 | 0 | 0 |
| Golongan IV/Range IV | 238 | 369 | 607 |
| Jumlah/Total | 1 316 | 1 659 | 2 975 |

Sumber/Source: Badan Kepegawaian Kota Blitar/Employment Board Agency of Blitar Municipality

Tabel
Table 2.3.4**Jumlah Pegawai Negeri Sipil Menurut Kecamatan dan Jenis Kelamin di Kota Blitar, 2020**
Number of Civil Servants by Subdistrict and Sex in Blitar Municipality, 2020

| Kecamatan Subdistrict | 2020 | | |
|--------------------------|-------------------|---------------------|-----------------|
| | Laki-laki Male | Perempuan Female | Jumlah Total |
| (1) | (2) | (3) | (4) |
| 010. Sukorejo | 323 | 253 | 576 |
| 020. Kepanjenkidul | 925 | 1 358 | 2 283 |
| 030. Sananwetan | 68 | 48 | 116 |
| Jumlah/Total | 1 316 | 1 659 | 2 975 |

Sumber/Source: Badan Kepegawaian Kota Blitar/*Employment Board Agency of Blitar Municipality*

2.4 KEUANGAN PEMERINTAH GOVERNMENT FINANCE

Tabel 2.4.1 **Realisasi Pendapatan Pemerintah Kota Blitar Menurut Jenis Pendapatan (ribu rupiah), 2017–2020**
Table 2.4.1 **Actual Blitar Municipal Government Revenues by Kind of Revenues (thousand rupiahs), 2017–2020**

| Jenis Pendapatan/Kind of Revenues | 2017 | 2018 |
|--|--------------------|--------------------|
| (1) | (2) | (3) |
| 1. Pendapatan Asli Daerah (PAD)/Regional Revenue | 194 764 731 | 163 026 006 |
| 1.1 Pajak Daerah/Regional Tax | 38 995 900 | 40 501 230 |
| 1.2 Retribusi Daerah/Regional Retribution | 7 776 650 | 9 940 600 |
| 1.3 Hasil Perusahaan Milik Daerah dan Pengelolaan Kekayaan Daerah yang Dipisahkan/Regional-Owned Company Revenue and Separated Management of Regional Wealth | 1 053 268 | 1 104 658 |
| 1.4 Lain-lain PAD yang Sah/Other Regional Revenue | 146 938 913 | 111 479 519 |
| 2. Dana Perimbangan/Balance Funds | 562 579 365 | 626 534 718 |
| 2.1 Bagi Hasil Pajak/Tax Sharing Revenue | 33 778 175 | 33 311 779 |
| 2.2 Bagi Hasil Bukan Pajak/Sumber Daya Alam/Non-Tax Sharing Revenue/Natural Resources | 16 587 435 | 67 464 332 |
| 2.3 Dana Alokasi Umum/General Allocation Fund | 421 212 306 | 421 212 306 |
| 2.4 Dana Alokasi Khusus/Special Allocation Fund | 91 001 449 | 104 546 301 |
| 3. Lain-lain Pendapatan yang Sah/Other Revenue | 93 598 263 | 104 848 452 |
| 3.1 Pendapatan Hibah/Grant | - | 16 907 321 |
| 3.2 Dana Darurat/Emergency Fund | - | - |
| 3.3 Dana Bagi Hasil Pajak dari Provinsi dan Pemerintah Daerah Lainnya/Tax Sharing Revenue from Provincial and Other Regional Governments | 74 576 333 | 73 188 602 |
| 3.4 Dana Penyesuaian dan Otonomi Daerah/Regional Adjustment and Autonomy Fund | 7 500 000 | 13 000 000 |
| 3.5 Bantuan Keuangan dari Provinsi atau Pemerintah Daerah Lainnya/Financial Assistance from Provincial or Other Regional Governments | 11 521 930 | 1 752 530 |
| 3.6 Lainnya/Others | - | - |
| Jumlah/Total | 850 942 358 | 894 409 176 |

Lanjutan Tabel/*Continued Table 2.4.1*

| Jenis Pendapatan/Kind of Revenues | 2019 | 2020¹ |
|--|--------------------|-------------------------|
| (1) | (4) | (5) |
| 1. Pendapatan Asli Daerah (PAD)/Regional Revenue | 166 140 179 | 174 590 638 |
| 1.1 Pajak Daerah/ <i>Regional Tax</i> | 44 650 055 | 37 576 085 |
| 1.2 Retribusi Daerah/ <i>Regional Retribution</i> | 10 138 464 | 6 681 730 |
| 1.3 Hasil Perusahaan Milik Daerah dan Pengelolaan Kekayaan Daerah yang Dipisahkan/ <i>Regional-Owned Company Revenue and Separated Management of Regional Wealth</i> | 1 169 069 | 1 041 099 |
| 1.4 Lain-lain PAD yang Sah/ <i>Other Regional Revenue</i> | 110 182 591 | 129 291 723 |
| 2. Dana Perimbangan/Balance Funds | 617 074 500 | 560 074 563 |
| 2.1 Bagi Hasil Pajak/ <i>Tax Sharing Revenue</i> | 93 919 592 | 81 234 743 |
| 2.2 Bagi Hasil Bukan Pajak/Sumber Daya Alam/ <i>Non-Tax Sharing Revenue/Natural Resources</i> | | |
| 2.3 Dana Alokasi Umum/ <i>General Allocation Fund</i> | 437 776 459 | 400 918 516 |
| 2.4 Dana Alokasi Khusus/ <i>Special Allocation Fund</i> | 85 378 449 | 77 921 305 |
| 3. Lain-lain Pendapatan yang Sah/Other Revenue | 157 508 188 | 146 211 703 |
| 3.1 Pendapatan Hibah/ <i>Grant</i> | 17 063 120 | 17 307 870 |
| 3.2 Dana Darurat/ <i>Emergency Fund</i> | - | - |
| 3.3 Dana Bagi Hasil Pajak dari Provinsi dan Pemerintah Daerah Lainnya/ <i>Tax Sharing Revenue from Provincial and Other Regional Governments</i> | 87 140 709 | 70 229 057 |
| 3.4 Dana Penyesuaian dan Otonomi Daerah/ <i>Regional Adjustment and Autonomy Fund</i> | 51 430 800 | 56 837 217 |
| 3.5 Bantuan Keuangan dari Provinsi atau Pemerintah Daerah Lainnya/ <i>Financial Assistance from Provincial or Other Regional Governments</i> | 1 873 559 | 1 837 559 |
| 3.6 Lainnya/ <i>Others</i> | - | - |
| Jumlah/Total | 940 722 867 | 880 876 905 |

Catatan/Notes: ¹2020 UnauditedSumber/Source: Badan Pendapatan, Keuangan dan Aset Daerah/*Revenue, Finance and Regional Assets Agency of Blitar Municipality*

Tabel
Table 2.4.2**Realisasi Belanja Pemerintah Kota Blitar Menurut Jenis Belanja (ribu rupiah), 2017–2020**
Actual Blitar Municipal Government Expenditures by Kind of Expenditures (thousand rupiahs), 2017–2020

| Jenis Pendapatan <i>Kind of Revenues</i> | 2017 | 2018 |
|---|--------------------|--------------------|
| (1) | (2) | (3) |
| 1. Belanja Tidak Langsung/<i>Indirect Expenditures</i> | 274 050 479 | 315 244 984 |
| 1.1 Belanja Pegawai/ <i>Personnel Expenditures</i> | 252 978 691 | 267 539 846 |
| 1.2 Belanja Bunga/ <i>Interest Expenditures</i> | - | - |
| 1.3 Belanja Subsidi/ <i>Subsidies Expenditures</i> | - | - |
| 1.4 Belanja Hibah/ <i>Grant Expenditures</i> | 18 275 706 | 24 368 686 |
| 1.5 Belanja Bantuan Sosial/ <i>Social Aid Expenditures</i> | 2 264 935 | 22 691 790 |
| 1.6 Belanja Bagi Hasil/ <i>Sharing Fund Expenditure</i> | - | - |
| 1.7 Belanja Bantuan Keuangan/ <i>Financial Aids Expenditures</i> | 499 985 | 499 985 |
| 1.8 Belanja Tidak Terduga/ <i>Unpredicted Expenditures</i> | 31 164 | 144 678 |
| 2. Belanja Langsung/<i>Direct Expenditures</i> | 510 246 830 | 495 785 525 |
| 2.1 Belanja Pegawai/ <i>Personnel Expenditures</i> | 30 036 244 | 6 495 583 |
| 2.2 Belanja Barang dan Jasa/ <i>Goods and Services Expenditures</i> | 305 220 889 | 329 255 542 |
| 2.3 Belanja Modal/ <i>Capital Expenditure</i> | 174 989 696 | 160 034 400 |
| 3. Belanja Transfer/<i>Transfer Expenditures</i> | - | 12 244 |
| Jumlah/<i>Total</i> | 784 297 309 | 811 042 753 |

Lanjutan Tabel/*Continued Table 2.4.2*

| Jenis Pendapatan <i>Kind of Revenues</i> | 2019 | 2020 ¹ |
|---|--------------------|--------------------|
| (1) | (4) | (5) |
| 1. Belanja Tidak Langsung/<i>Indirect Expenditures</i> | 333 677 900 | 368 108 799 |
| 1.1 Belanja Pegawai/ <i>Personnel Expenditures</i> | 303 499 717 | 286 441 797 |
| 1.2 Belanja Bunga/ <i>Interest Expenditures</i> | - | - |
| 1.3 Belanja Subsidi/ <i>Subsidies Expenditures</i> | - | - |
| 1.4 Belanja Hibah/ <i>Grant Expenditures</i> | 24 788 460 | 39 039 963 |
| 1.5 Belanja Bantuan Sosial/ <i>Social Aid Expenditures</i> | 4 861 948 | 14 015 883 |
| 1.6 Belanja Bagi Hasil/ <i>Sharing Fund Expenditure</i> | 7 088 | - |
| 1.7 Belanja Bantuan Keuangan/ <i>Financial Aids Expenditures</i> | 515 433 | - |
| 1.8 Belanja Tidak Terduga/ <i>Unpredicted Expenditures</i> | 5 255 | 28 611 155 |
| 2. Belanja Langsung/<i>Direct Expenditures</i> | 641 048 389 | 499 946 597 |
| 2.1 Belanja Pegawai/ <i>Personnel Expenditures</i> | 12 658 010 | 13 746 244 |
| 2.2 Belanja Barang dan Jasa/ <i>Goods and Services Expenditures</i> | 381 004 489 | 371 391 759 |
| 2.3 Belanja Modal/ <i>Capital Expenditure</i> | 247 385 890 | 114 808 594 |
| 3. Belanja Transfer/<i>Transfer Expenditures</i> | - | - |
| Jumlah/<i>Total</i> | 974 726 289 | 868 055 396 |

Catatan/*Notes*: ¹2020 UnauditedSumber/*Source*: Badan Pendapatan, Keuangan dan Aset Daerah/*Revenue, Finance and Regional Assets Agency of Blitar Municipality*

Tabel
Table 2.4.3**Pokok Ketetapan dan Realisasi Penerimaan Pajak Bumi dan Bangunan (PBB) di Kota Blitar, 2020**
Principal Provisions and Realization of Land and Building Tax (PBB) Revenue in Blitar Municipality, 2020

| Kecamatan Subdistrict | 2020 | | |
|--------------------------|--------------------------------|-------------------------------|--------------------------|
| | Pokok Ketetapan SPPT Target | Realisasi SPPT Realization | Persentase Percentage |
| (1) | (2) | (3) | (4) |
| 010. Sukorejo | 17 055 | 15 725 | 92,20 |
| 020. Kepanjenkidul | 15 020 | 13 659 | 90,94 |
| 030. Sananwetan | 18 566 | 15 921 | 85,75 |
| Kota Blitar | 50 641 | 45 305 | 89,46 |

Sumber/Source: Badan Pendapatan, Keuangan dan Aset Daerah/Revenue, Finance and Regional Assets Agency of Blitar Municipality

Tabel
Table 2.4.4

**Pendapatan dari Pungutan Menurut Bulan dan Jenisnya
(rupiah), 2020**
**Income from Retribution by Month and Kinds in Blitar
Municipality (rupiahs), 2020**

| Bulan Month | Realisasi Pendapatan Pajak Kendaraan Bermotor Vehicle Tax | Realisasi Pendapatan Bea Balik Nama Kendaraan Bermotor Vehicle Ownership Reverse Fees |
|------------------------|--|--|
| (1) | (2) | (3) |
| Januari/January | 9 544 903 000 | 4 457 000 500 |
| Februari/February | 8 971 700 250 | 5 207 232 000 |
| Maret/Maret | 9 222 515 950 | 4 313 647 000 |
| April/April | 8 030 402 900 | 3 024 706 500 |
| Mey/May | 8 035 598 050 | 2 204 143 400 |
| Juni/June | 10 426 810 250 | 2 423 764 000 |
| Juli/July | 10 077 349 100 | 3 107 062 600 |
| Agustus/August | 9 077 494 000 | 2 571 650 300 |
| September/September | 10 228 000 200 | 2 524 500 000 |
| Oktober/October | 10 460 617 625 | 2 690 135 000 |
| November/November | 13 262 187 500 | 3 865 459 000 |
| Desember/December | 11 386 045 550 | 4 217 769 500 |
| Jumlah/Total | 118 723 624 375 | 40 607 069 800 |

Sumber/Source: Badan Pendapatan Daerah Prov. Jatim UPT Blitar/Regional Revenue Agency of Jawa Timur Province, Technical Unit of Blitar

PENDUDUK DAN KETENAGAKERJAAN POPULATION AND EMPLOYMENT

Penduduk Kota Blitar Menurut Hasil Sensus Penduduk 2020 (SP2020)

149.149 jiwa



74.217 Jiwa
Penduduk Laki-laki



74.932 Jiwa
Penduduk Perempuan

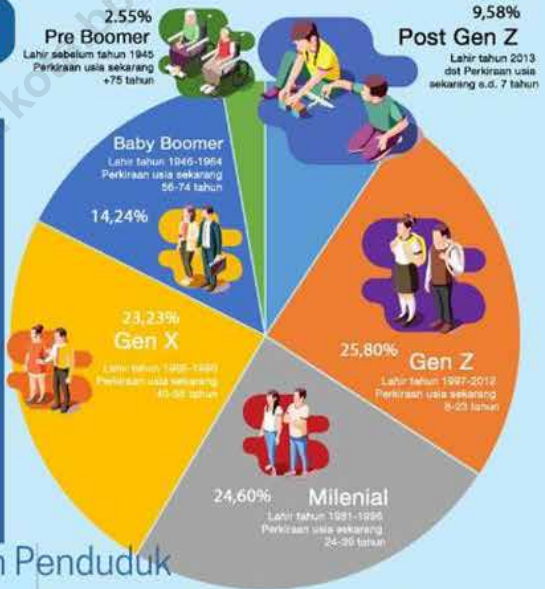

Sebaran Penduduk Kota Blitar terbanyak berada di Kecamatan Sananwetan



Rasio jenis kelamin

99

Jumlah Penduduk laki-laki lebih sedikit dibanding jumlah penduduk perempuan

PENJELASAN TEKNIS

TECHNICAL NOTES

1. **Sumber utama data kependudukan** adalah data registrasi penduduk dari Dinas Kependudukan dan Pencatatan Sipil.

Selain itu ada data hasil sensus penduduk yang dilaksanakan setiap sepuluh tahun sekali. Sensus Penduduk telah dilaksanakan sebanyak tujuh kali sejak Indonesia merdeka, yaitu tahun 1961, 1971, 1980, 1990, 2000, 2010 dan 2020.

Di dalam sensus penduduk, pencacahan dilakukan terhadap seluruh penduduk yang berdomisili di wilayah teritorial Indonesia termasuk warga negara asing kecuali anggota korps diplomatik negara sahabat beserta keluarganya.

Metode pengumpulan data dalam sensus dilakukan dengan wawancara antara petugas sensus dengan responden dan juga melalui e-census. Pencatatan penduduk menggunakan konsep usual residence, yaitu konsep di mana penduduk biasa bertempat tinggal. Bagi penduduk yang bertempat tinggal tetap dicacah di mana mereka biasa tinggal, sedangkan untuk penduduk yang tidak bertempat tinggal tetap dicacah di tempat di mana mereka

1. **The main source of demographic data** is registration data from Population and Civil Registration Agency.

Also there are data from the result of population census, which is conducted every ten years. Population Census has been conducted seven times since Indonesia's independence: 1961, 1971, 1980, 1990, 2000, 2010 and 2020.

The population census enumerates all residents who domicile in the entire territory of Indonesia including foreign citizens except the diplomatic corps members and their families.

The method of data collection in a population census involves interviewing respondents and conducting e-census. Enumeration of the population uses the concept of "usual residence", which is the concept of "places where people usually live". De jure was applied to the permanent residents, while de factowas applied to non-permanent residents. The permanent residents were enumerated in place where they normally live, the non-permanent residents were

ditemukan petugas sensus pada malam 'Hari Sensus'. Termasuk penduduk yang tidak bertempat tinggal tetap adalah tuna wisma, awak kapal berbendera Indonesia, penghuni perahu/rumah apung, masyarakat terpencil/ terasing, dan pengungsi. Bagi mereka yang mempunyai tempat tinggal tetap dan sedang bepergian ke luar wilayah lebih dari enam bulan, tidak dicacah di tempat tinggalnya, tetapi dicacah di tempat tujuannya.

Untuk tahun yang tidak dilaksanakan sensus penduduk, data kependudukan diperoleh dari hasil proyeksi penduduk. Proyeksi penduduk merupakan suatu perhitungan ilmiah yang didasarkan pada asumsi dari komponen-komponen perubahan penduduk, yaitu kelahiran, kematian, dan migrasi. Proyeksi penduduk Indonesia 2010–2035 menggunakan data dasar penduduk hasil SP2010.

Dalam publikasi ini, data yang disajikan merupakan hasil SP2020 (September), penduduk pertengahan tahun 2010 (Juni), dan hasil proyeksi penduduk 2010 dan 2015.

Tabel hasil SP2020 merujuk pada September sedangkan hasil proyeksi merujuk pada pertengahan tahun (Juni).

enumerated where they were found by the enumerators, on the night of 'Census Date'. The non permanent residents include homeless people, ship crew, boat people, remote area community, and internally displaced persons. Those who had permanent residence and had been travelling away from their home for six months or more were not enumerated in their permanent place, but in the place where they were during the census.

For the periods where the population census is not conducted, population projection is done to estimate population during those years. The population projection is an estimate based on the demographic components, such as birth, death, and migration. Indonesia's 2010–2035 population projection used the 2010 Population Census as the base population.

In this publication, the data presented are the results of SP2020 (September), residents of mid-2010 (June), and the results of 2010 and 2015 population projections.

The SP2020 results table refers to September while the projection results refer to mid-year (June).

2. **Penduduk Indonesia** dalam Sensus Penduduk adalah semua orang yang berdomisili di wilayah teritorial Indonesia selama 6 bulan atau lebih dan atau mereka yang berdomisili kurang dari 6 bulan tetapi bertujuan menetap.
 3. **Laju pertumbuhan penduduk** adalah angka yang menunjukkan persentase penambahan penduduk dalam jangka waktu tertentu.
 4. **Kepadatan penduduk** adalah banyaknya penduduk per kilometer persegi.
 5. **Rasio jenis kelamin** adalah perbandingan antara penduduk laki-laki dan penduduk perempuan pada suatu wilayah dan waktu tertentu. Biasanya dinyatakan dengan banyaknya penduduk laki-laki untuk 100 penduduk perempuan.
 6. **Sumber utama data ketenagakerjaan** adalah Survei Angkatan Kerja Nasional (Sakernas). Survei ini khusus dirancang untuk mengumpulkan informasi/data ketenagakerjaan. Mulai tahun 2015, pengumpulan data Sakernas dilaksanakan kembali secara semesteran pada Februari (Semester I) dan Agustus (Semester II).
2. ***The population of Indonesia based on population census*** are all residents of the entire territory of Indonesia who have stayed for six months or longer, and those who intended to stay more than six months even though their length of stay is less than six months.
 3. ***The growth rate of population*** is the number that show percentage of population growth within a specified period.
 4. ***Population density*** is the number of inhabitants per square kilometer.
 5. ***Sex ratio*** is the ratio of males population to females population in a given area and time, usually expressed as the number of males for every 100 females.
 6. ***The main source of employment data*** is National Labour Force Survey (Sakernas). This survey is specifically designed to collect information on labour force statistics. Since 2015, the Sakernas has been conducted on biannual basis again, the first semester on February and the later semester on August.

Sejak Sakernas 2001, konsep status pekerjaan dan pengangguran mengalami perluasan dan penyempurnaan. Status pekerjaan yang pada Sakernas 2000 hanya 5 kategori, mulai tahun 2001 ditambahkan kategori baru, yaitu: pekerja bebas di pertanian dan pekerja bebas di non-pertanian. Selain itu, dalam rangka menyesuaikan dengan konsep *The International Labour Organization* (ILO), konsep pengangguran terbuka diperluas, yaitu di samping mencakup penduduk yang aktif mencari pekerjaan, mencakup pula kelompok penduduk yang sedang mempersiapkan usaha/pekerjaan baru, kelompok penduduk yang tidak mencari pekerjaan karena merasa tidak mungkin mendapatkan pekerjaan, serta kelompok penduduk yang tidak aktif mencari pekerjaan dengan alasan mempunyai pekerjaan, tetapi belum mulai bekerja.

Since 2001 Sakernas, the concept of employment status and unemployment was revised. The employment status previously covered only 5 categories, but since 2001 two new categories of casual employee both in agriculture and non-agriculture sectors have been added. In addition, to adapt The International Labour Organization (ILO) concept, the concept of open unemployment was also extended. Open unemployment covers population who were looking for work, population who were establishing a new business/firm/ establishment, discouraged job seekers, and those who were not actively looking for work with the reason of already having job but not starting to work.

7. Penduduk usia kerja adalah penduduk yang berumur 15 tahun ke atas.

7. Working age population is persons of 15 years and over.

8. Angkatan kerja adalah penduduk usia kerja (15 tahun ke atas) yang bekerja, punya pekerjaan namun sementara tidak bekerja, dan pengangguran.

8. Labor force or economically active are persons of 15 years and over, who in the previous week were working, temporarily absent from work but having jobs, and unemployment.

9. Bekerja adalah kegiatan ekonomi

9. Working is economic activity

yang dilakukan oleh seseorang dengan maksud memperoleh atau membantu memperoleh pendapatan atau keuntungan dan lamanya bekerja paling sedikit 1 jam secara terus menerus dalam seminggu yang lalu (termasuk pekerja keluarga tanpa upah yang membantu dalam suatu usaha/ kegiatan ekonomi).

conducted by a person and intended to earn income by doing work or helping to do work at least one hour continuously during the reference week (including unpaid family worker/s for any economic activity).

10. Jumlah jam kerja seluruhnya adalah jumlah jam kerja yang digunakan untuk bekerja (tidak termasuk jam kerja istirahat resmi dan jam kerja yang digunakan untuk hal-hal di luar pekerjaan).

10. Total working hours *is the total hours spent by an employee to perform all jobs (excluding the time used for other activities which are not classified as work).*

11. Lapangan usaha adalah bidang kegiatan dari pekerjaan/tempat bekerja di mana seseorang bekerja. Klasifikasi lapangan usaha mengikuti Klasifikasi Baku Lapangan Usaha Indonesia (KBLI) dalam 1 digit.

11. Industry *is field of a person's activity or establishment. The classification of industries follows the Indonesia Standard Industrial Classification (KBLI) in one digit.*

12. Status pekerjaan adalah kedudukan seseorang dalam unit usaha/kegiatan dalam melakukan pekerjaan.

12. Employment status *is the status of a person at his place of work or establishment where he was employed.*

13. Berusaha sendiri adalah bekerja atau berusaha dengan menanggung risiko secara ekonomis, yaitu dengan tidak kembalinya ongkos produksi yang telah dikeluarkan dalam rangka usahanya tersebut, serta tidak menggunakan pekerja dibayar maupun pekerja tak dibayar,

13. Own-account worker *is a person who works at his own risk without assisted by paid per mount worker or unpaid worker include technical job or skill job.*

termasuk yang sifat pekerjaannya memerlukan teknologi atau keahlian khusus.

- 14. Berusaha dibantu buruh tidak tetap/buruh tidak dibayar** adalah bekerja atau berusaha atas risiko sendiri, dan menggunakan buruh/pekerja tak dibayar dan atau buruh/pekerja tidak tetap.
- 15. Berusaha dibantu buruh tetap/buruh dibayar** adalah berusaha atas risiko sendiri dan mempekerjakan paling sedikit satu orang buruh/pekerja tetap yang dibayar.
- 16. Buruh/karyawan/pegawai** adalah seseorang yang bekerja pada orang lain atau instansi/kantor/ perusahaan secara tetap dengan menerima upah/gaji baik berupa uang maupun barang. Buruh yang tidak mempunyai majikan tetap, tidak digolongkan sebagai buruh/karyawan, tetapi sebagai pekerja bebas. Seseorang dianggap memiliki majikan tetap jika memiliki 1 (satu) majikan (orang/rumah tangga) yang sama dalam sebulan terakhir, khusus pada sektor bangunan batasannya tiga bulan. Apabila majikannya instansi/lembaga, boleh lebih dari satu.
- 17. Pekerja bebas di pertanian** adalah seseorang yang bekerja pada orang lain/majikan/institusi
- 14. *Employer assisted by temporary workers/unpaid worker*** is a person who works at his own risk and assisted by temporary worker/unpaid worker.
- 15. *Employer assisted by permanent workers/paid workers*** is a person who does his business at her/his own risk at least one assisted by paid permanent worker.
- 16. *Employee*** is a person who work permanently for other people or institution/office/ company and gains some money/cash or goods as wage/salary. Labor who have no permanent employer is not categorized as a laborer/ worker/ employee but casual worker. A laborer in general is considered to have a permanent employer if he has the same employer during the past month, particularly for building construction sector is 3 months. If the employer is an institution, more than 1 (one) employer is allowed.
- 17. *Casual Agricultural worker*** is a person who does not work permanently for other people/

yang tidak tetap (lebih dari 1 majikan dalam sebulan terakhir) di usaha pertanian baik berupa usaha rumah tangga maupun bukan usaha rumah tangga atas dasar balas jasa dengan menerima upah atau imbalan baik berupa uang maupun barang, dan baik dengan sistem pembayaran harian maupun borongan. Usaha pertanian meliputi: pertanian tanaman pangan, perkebunan, kehutanan, peternakan, perikanan dan perburuan, termasuk jasa pertanian.

employer/ institution (more than 1 employer during the last 1 month) in agricultural sector either home industry or not home industry based on remuneration paid with money or goods, and based on daily or contact payment system. agricultural industry covers food-based agricultural, plantation, forestry, breeding, fishery, including agricultural services.

18. Pekerja bebas di non-pertanian adalah seseorang yang bekerja pada orang lain/majikan/institusi yang tidak tetap (lebih dari 1 majikan dalam sebulan terakhir) di usaha nonpertanian dengan menerima upah atau imbalan baik berupa uang maupun barang, dan baik dengan sistem pembayaran harian maupun borongan. Usaha nonpertanian meliputi: usaha di sektor pertambangan, sektor industri, sektor listrik, gas dan air, sektor konstruksi/bangunan, sektor perdagangan, sektor angkutan, pergudangan dan komunikasi, sektor keuangan, asuransi, usaha persewaan bangunan, tanah dan jasa perusahaan, sektor jasa kemasyarakatan, sosial dan perorangan.

18. Casual Non-Agricultural worker *is a person who does not work permanently for other people/ employer/ institution (more than 1 employer during the last 1 month) in non agricultural and get money or goods as wage/salary either base on daily or contract payment system. Non-agricultural industry covers industries in mining, electricity, gas, water, building construction, trade, transportation, warehousing and communication, financial, insurance, property leasing and services industry, public services, social and individual services.*

19. Pekerja keluarga/tak dibayar adalah seseorang yang bekerja membantu orang lain yang berusaha dengan tidak mendapat upah/gaji, baik berupa uang maupun barang.

19. Unpaid/contributing family worker is a person who works for other people without pay in cash or goods.

<https://blitarkota.bps.go.id>

ULASAN**DESCRIPTION****3.1 Penduduk**

Berdasarkan hasil Sensus Penduduk 2020 (SP2020) jumlah penduduk di Kota Blitar sebanyak 149.149 jiwa. Laju pertumbuhan penduduk selama sepuluh tahun terakhir (2010-2020) mencapai 1,19 persen.

Rasio jenis kelamin penduduk Kota Blitar pada tahun 2020 sebesar 99,05 persen yang artinya dari setiap 99 penduduk laki-laki terdapat 100 penduduk perempuan. Sedangkan untuk kepadatan penduduk mencapai 4.578 penduduk per km².

Ada empat faktor yang mempengaruhi laju pertumbuhan penduduk yaitu kelahiran, kematian, penduduk datang, dan penduduk pindah. Berdasarkan data Dinas Kependudukan dan Catatan Sipil, selama tahun 2020 keempat faktor tersebut mengalami penurunan.

Terdapat lebih banyak kelahiran dibandingkan kematian dan lebih banyak penduduk datang daripada penduduk pindah sehingga terjadi peningkatan jumlah penduduk.

3.2 Ketenagakerjaan

Tingkat partisipasi angkatan kerja di Kota Blitar tahun 2020 mengalami penurunan dari 72,06 persen menjadi 69,53 persen. Seperti tahun sebelumnya, tingkat partisipasi penduduk laki-laki lebih tinggi dibanding penduduk perempuan.

3.1 Population

Based on Population Census 2020 result, the number of population of Blitar Municipality were 149,149 peoples. The population growth during ten years was 1.19 percent.

Sex ratio of Blitar Municipality population in the year 2020 was 99.05 percent that mean for every 99 male population there were 100 female population. While population density reached 4,578 peoples per sq.km.

There are four factors affecting the rate of population growth which is birth, mortality, inmover and outmover population. Based on data of Population and Civil Registration Agency of Blitar Municipality, during the year 2020 all four factor were decreased.

There were more birth rate than mortality and the move-in population higher than move-out population so the population increasing.

3.2 Employment

Economically active participation rate in the Blitar Municipality in 2020 decreased from 72.06 percent became 69.53 percent. As previous year, participation rate among males was higher than among females. Its the same for unemployment rate which was

Berbanding lurus dengan hal tersebut tingkat pengangguran laki-laki juga lebih tinggi dibanding perempuan.

Berdasarkan tingkat pendidikan tertinggi yang ditamatkan, jumlah penduduk yang bekerja selama seminggu yang lalu didominasi oleh penduduk dengan pendidikan tertinggi SMK dan SD.

Sejalan dengan kenaikan Kebutuhan Hidup Layak (KHL) sebesar 35 persen, Upah Minimum Regional (UMR) juga mengalami kenaikan sebesar 2,56 persen. Bicara UMR berarti bicara antara kebutuhan pekerja untuk mendapatkan upah sesuai dengan kebutuhan hidupnya dan kemampuan perusahaan untuk membayar pekerjanya.

unemployment rate men also higher than women.

Based on the education attainment, the number of people who worked during the previous week was dominated by the population with education attainment were less than primary school and vocational high school.

Along with the increased in the KHL by 35 percent, the Regional Minimum Wage (UMR) also increased by 2.56 percent. Talking about UMR means talking between the needs of workers to get wages in accordance with the necessities of life, and the company's ability to pay its workers.

Gambar 3.1
Figures

Penduduk Kota Blitar Menurut Generasi, 2020
Population of Blitar Municipality by Generation, 2020

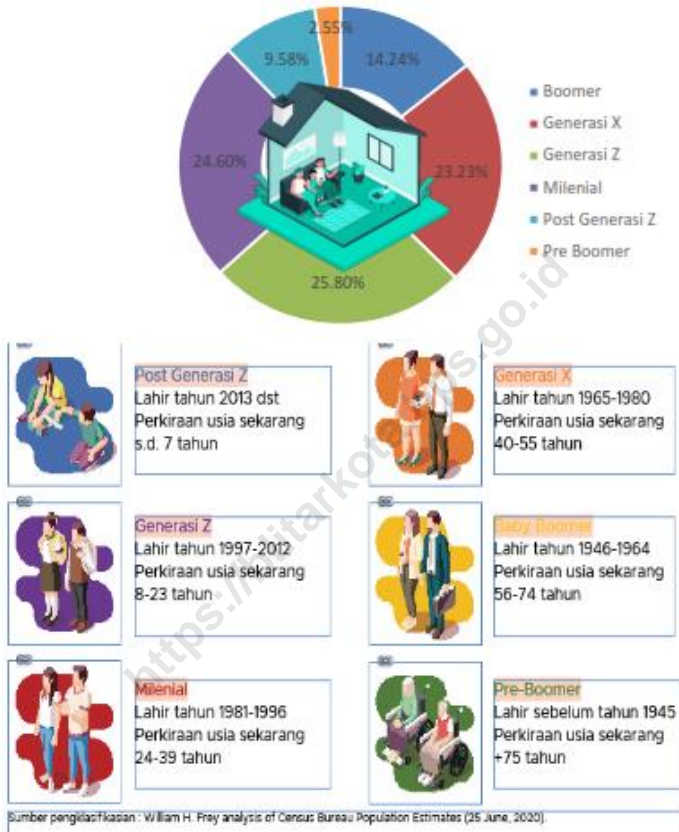

Sumber/Source: Hasil SP2020 (September)/The result of the 2020 Population Census (September)

Gambar 3.2 Penduduk Menurut Kecamatan di Kota Blitar, 2020
Figures 3.2 Population by Subdistrict in Blitar Municipality, 2020

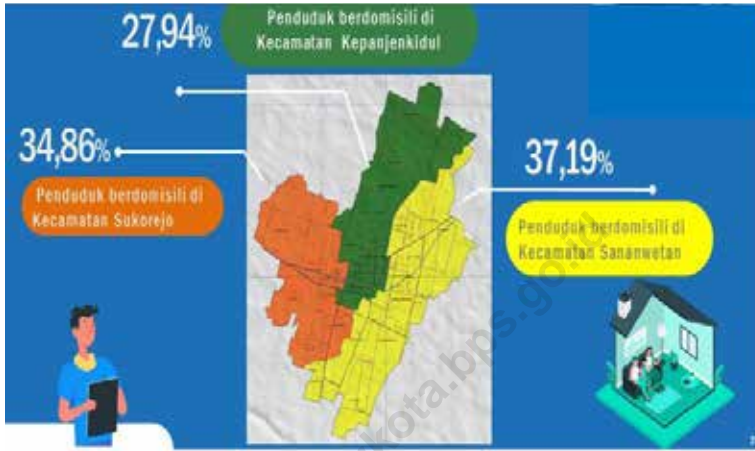

Sumber/Source: Hasil SP2020 (September)/The result of the 2020 Population Census (September)

**3.1 PENDUDUK
POPULATION**

Tabel 3.1.1 Penduduk, Laju Pertumbuhan Penduduk, Distribusi Persentase Penduduk, Kepadatan Penduduk, Rasio Jenis Kelamin Penduduk Menurut Kecamatan di Kota Blitar, 2020
Population, Population Growth Rate, Percentage Distribution of Population, Population Density, and Population Sex Ratio by Subdistrict in Blitar Municipality, 2020

| Kecamatan Subdistrict | Penduduk (ribu) Population (thousand) | Laju Pertumbuhan Penduduk per Tahun 2010–2020 Population Growth Rate (%) 2010–2020 |
|---|--|---|
| (1) | (2) | (3) |
| 010. Sukorejo | 51,99 | 1,62 |
| 020. Kepanjenkidul | 41,68 | 0,72 |
| 030. Sananwetan | 55,47 | 1,17 |
| Kota Blitar | 149,14 | 1,19 |
| Hasil Registrasi¹/Registration Result | 158,31 | 1,76 |

Lanjutan Tabel/*Continued Table 3.1.1*

| Kecamatan Subdistrict | Persentase Penduduk Percentage of Total Population | Kepadatan Penduduk per km² Population Density per sq.km |
|---|---|---|
| (1) | (7) | (8) |
| 010. Sukorejo | 34,86 | 5 236 |
| 020. Kepanjenkidul | 27,95 | 3 969 |
| 030. Sananwetan | 37,19 | 4 566 |
| Kota Blitar | 100,00 | 4 578 |
| Hasil Registrasi¹/Registration Result | 100,00 | 4 860 |

Lanjutan Tabel/*Continued Table* 3.1.1

| Kecamatan Subdistrict | Rasio Jenis Kelamin Population Sex Ratio |
|---|---|
| (1) | (11) |
| 010. Sukorejo | 100,38 |
| 020. Kepanjenkidul | 97,77 |
| 030. Sananwetan | 98,77 |
| Kota Blitar | 99,05 |
| Hasil Registrasi¹/Registration Result | 99,24 |

Catatan/*Note*: ¹Data hasil registrasi penduduk di Dinas Kependudukan dan Pencatatan Sipil Kota Blitar/*Population Registration Result in Population and Civil Registration Agency of Blitar Municipality*

Sumber/*Source*: Hasil SP2020 (September)/*The result of the 2020 Population Census (September)*

Tabel
Table 3.1.2**Jumlah Penduduk Menurut Kelompok Umur dan Jenis Kelamin di Kota Blitar, 2020**
Population by Age Groups and Sex in Blitar Municipality, 2020

| Kelompok Umur Age Groups | Jenis Kelamin/Sex | | |
|-----------------------------|-------------------|---------------------|-----------------|
| | Laki-Laki Male | Perempuan Female | Jumlah Total |
| (1) | (2) | (3) | (4) |
| 0-4 | 5 482 | 5 214 | 10 696 |
| 5-9 | 5 696 | 5 412 | 11 108 |
| 10-14 | 5 941 | 5 545 | 11 486 |
| 15-19 | 6 041 | 5 670 | 11 711 |
| 20-24 | 5 787 | 5 522 | 11 309 |
| 25-29 | 5 404 | 5 591 | 10 995 |
| 30-34 | 5 746 | 5 792 | 11 538 |
| 35-39 | 6 240 | 6 112 | 12 352 |
| 40-44 | 5 782 | 5 571 | 11 353 |
| 45-49 | 5 101 | 5 166 | 10 267 |
| 50-54 | 4 715 | 4 920 | 9 635 |
| 55-59 | 3 855 | 4 389 | 8 244 |
| 60-64 | 3 210 | 3 492 | 6 702 |
| 65-69 | 2 392 | 2 790 | 5 182 |
| 70-74 | 1 436 | 1 638 | 3 074 |
| 75+ | 1 389 | 2 108 | 3 497 |
| Kota Blitar | 74 217 | 74 932 | 149 149 |

Sumber/Source: Hasil Perapihan Umur dari Data Administratif dan SP2020 (September)/The Result of Smoothing Single Year of Age from Administrative Data and the 2020 Population Census (September)

Tabel 3.1.3 Penduduk dan Kepala Keluarga (KK) Menurut Kecamatan di Kota Blitar, 2020
Population and Household by Subdistrict in Blitar Municipality, 2020

| Kecamatan Subdistrict | Penduduk (ribu) Population (thousand) | Kepala Keluarga (KK) Household |
|----------------------------------|--|---|
| (1) | (2) | (3) |
| 010. Sukorejo | 54 039 | 17 841 |
| 020. Kepanjenkidul | 45 409 | 14 871 |
| 030. Sananwetan | 58 865 | 19 214 |
| Kota Blitar | 158 313 | 51 926 |

Sumber/Source: Dinas Kependudukan dan Pencatatan Sipil Kota Blitar/Population and Civil Registration Agency of Blitar Municipality

Tabel 3.1.4 **Kepala Keluarga WNI/WNA Menurut Kecamatan di Kota Blitar, 2020**
Table 3.1.4 **Household of Indonesian People and Foreign People by Subdistrict in Blitar Municipality, 2020**

| Kecamatan Subdistrict | Kepala Keluarga (KK) Household | | |
|--------------------------|-----------------------------------|------------------|-----------------|
| | W N I Indonesian | W N A Foreign | Jumlah Total |
| (1) | (2) | | (3) |
| 010. Sukorejo | 17 841 | - | 17 841 |
| 020. Kepanjenkidul | 14 871 | - | 14 871 |
| 030. Sananwetan | 19 214 | - | 19 214 |
| Kota Blitar | 51 926 | - | 51 926 |

Sumber/Source: Dinas Kependudukan dan Pencatatan Sipil Kota Blitar/Population and Civil Registration Agency of Blitar Municipality

Tabel
Table 3.1.5

Migrasi Penduduk (Kelahiran, Kematian, Datang dan Pindah) Menurut Kecamatan di Kota Blitar, 2020
Population Migration (Birth, Death, Move-in, and Move-out) by Subdistrict in Blitar Municipality, 2020

| Kecamatan Subdistrict | Jenis Migrasi/Migration | | | |
|--------------------------|-------------------------|-------------------|----------------------|--------------------|
| | Kelahiran Birth | Kematian Death | Pendatang Move-in | Pindah Move-out |
| (1) | (2) | (3) | (4) | (5) |
| 010. Sukorejo | 495 | 476 | 1 279 | 971 |
| 020. Kepanjenkidul | 439 | 394 | 1 039 | 801 |
| 030. Sananwetan | 585 | 417 | 1 546 | 1 149 |
| Kota Blitar | 1 519 | 1 287 | 3 864 | 2 921 |

Sumber/Source: Dinas Kependudukan dan Pencatatan Sipil Kota Blitar/Population and Civil Registration Agency of Blitar Municipality

Tabel 3.1.6 **Kelahiran Penduduk Menurut Jenis Kelamin dan Kecamatan di Kota Blitar, 2020**
Table 3.1.6 **The Number of Birth by Sex and Subdistrict in Blitar Municipality, 2020**

| Kecamatan Subdistrict | Kelahiran/Birth | | |
|--------------------------|-------------------|---------------------|-----------------|
| | Laki-laki Male | Perempuan Female | Jumlah Total |
| (1) | (2) | (3) | (4) |
| 010. Sukorejo | 263 | 232 | 495 |
| 020. Kepanjenkidul | 217 | 222 | 439 |
| 030. Sananwetan | 307 | 278 | 585 |
| Kota Blitar | 787 | 732 | 1 519 |

Sumber/Source: Dinas Kependudukan dan Pencatatan Sipil Kota Blitar/Population and Civil Registration Agency of Blitar Municipality

Tabel
Table 3.1.7

**Kematian Penduduk Menurut Jenis Kelamin dan
Kecamatan di Kota Blitar, 2020**
*The Number of Death by Sex and Subdistrict in Blitar
Municipality, 2020*

| Kecamatan Subdistrict | Kelahiran/Birth | | |
|--------------------------|-------------------|---------------------|-----------------|
| | Laki-laki Male | Perempuan Female | Jumlah Total |
| (1) | (2) | (3) | (4) |
| 010. Sukorejo | 239 | 237 | 476 |
| 020. Kepanjenkidul | 205 | 189 | 394 |
| 030. Sananwetan | 227 | 190 | 417 |
| Kota Blitar | 671 | 616 | 1 287 |

Sumber/Source: Dinas Kependudukan dan Pencatatan Sipil Kota Blitar/Population and Civil Registration Agency of Blitar Municipality

Tabel 3.1.8 Penduduk Datang Menurut Jenis Kelamin dan Kecamatan di Kota Blitar, 2020
Table *Move-in Population by Sex and Subdistrict in Blitar Municipality, 2020*

| Kecamatan Subdistrict | Kelahiran/Birth | | |
|--------------------------|-------------------|---------------------|-----------------|
| | Laki-laki Male | Perempuan Female | Jumlah Total |
| (1) | (2) | (3) | (4) |
| 010. Sukorejo | 573 | 706 | 1 279 |
| 020. Kepanjenkidul | 491 | 548 | 1 039 |
| 030. Sananwetan | 760 | 786 | 1 546 |
| Kota Blitar | 1 824 | 2 040 | 3 864 |

Sumber/Source: Dinas Kependudukan dan Pencatatan Sipil Kota Blitar/Population and Civil Registration Agency of Blitar Municipality

Tabel
Table 3.1.9

Penduduk Pindah Menurut Jenis Kelamin dan Kecamatan di Kota Blitar, 2020
Move-out Population by Sex and Subdistrict in Blitar Municipality, 2020

| Kecamatan Subdistrict | Kelahiran/Birth | | |
|--------------------------|-------------------|---------------------|-----------------|
| | Laki-laki Male | Perempuan Female | Jumlah Total |
| (1) | (2) | (3) | (4) |
| 010. Sukorejo | 454 | 517 | 971 |
| 020. Kepanjenkidul | 389 | 412 | 801 |
| 030. Sananwetan | 549 | 600 | 1 149 |
| Kota Blitar | 1 392 | 1 529 | 2 921 |

Sumber/Source: Dinas Kependudukan dan Pencatatan Sipil Kota Blitar/Population and Civil Registration Agency of Blitar Municipality

Tabel 3.1.10 Penduduk Menurut Jenis Kelamin dan Kelompok Umur di Kota Blitar, 2020
Table 3.1.10 Population by Sex and Age Group in Blitar Municipality, 2020

| Kecamatan Subdistrict | Kelahiran/Birth | | |
|--------------------------|-------------------|---------------------|-----------------|
| | Laki-laki Male | Perempuan Female | Jumlah Total |
| (1) | (2) | (3) | (4) |
| 0 - 4 | 5 124 | 4 851 | 9 975 |
| 5 - 9 | 6 476 | 5 962 | 12 438 |
| 10 - 14 | 6 622 | 6 276 | 12 898 |
| 15 - 19 | 6 497 | 6 151 | 12 648 |
| 20 - 24 | 6 182 | 5 865 | 12 047 |
| 25 - 29 | 5 516 | 5 890 | 11 406 |
| 30 - 34 | 5 660 | 5 840 | 11 500 |
| 35 - 39 | 7 066 | 6 992 | 14 058 |
| 40 - 44 | 6 335 | 6 045 | 12 380 |
| 45 - 49 | 5 591 | 5 569 | 11 160 |
| 50 - 54 | 5 038 | 5 203 | 10 241 |
| 55 - 59 | 4 057 | 4 753 | 8 810 |
| 60 - 64 | 3 419 | 3 632 | 7 051 |
| 65+ | 5 270 | 6 431 | 11 701 |
| Kota Blitar | 78 853 | 79 460 | 158 313 |

Sumber/Source: Dinas Kependudukan dan Pencatatan Sipil Kota Blitar/Population and Civil Registration Agency of Blitar Municipality

Tabel
Table 3.1.11

Penduduk Kecamatan Sukorejo Menurut Jenis Kelamin dan Kelompok Umur, 2020
Population of Sukorejo Subdistrict by Sex and Age Group, 2020

| Kecamatan Subdistrict | Kelahiran/Birth | | |
|--------------------------|-------------------|---------------------|-----------------|
| | Laki-laki Male | Perempuan Female | Jumlah Total |
| (1) | (2) | (3) | (4) |
| 0 - 4 | 1 719 | 1 653 | 3 372 |
| 5 - 9 | 2 209 | 2 014 | 4 223 |
| 10 - 14 | 2 225 | 2 108 | 4 333 |
| 15 - 19 | 2 237 | 2 160 | 4 397 |
| 20 - 24 | 2 057 | 2 029 | 4 086 |
| 25 - 29 | 1 923 | 2 039 | 3 962 |
| 30 - 34 | 2 003 | 1 951 | 3 954 |
| 35 - 39 | 2 520 | 2 444 | 4 964 |
| 40 - 44 | 2 256 | 2 154 | 4 410 |
| 45 - 49 | 1 963 | 1 909 | 3 872 |
| 50 - 54 | 1 722 | 1 661 | 3 383 |
| 55 - 59 | 1 395 | 1 611 | 3 006 |
| 60 - 64 | 1 130 | 1 262 | 2 392 |
| 65+ | 1 722 | 1 963 | 3 685 |
| Kota Blitar | 27 081 | 26 958 | 54 039 |

Sumber/Source: Dinas Kependudukan dan Pencatatan Sipil Kota Blitar/Population and Civil Registration Agency of Blitar Municipality

Tabel 3.1.12 Penduduk Kecamatan Kepanjenkidul Menurut Jenis Kelamin dan Kelompok Umur, 2020
Table 3.1.12 Population of Kepanjenkidul Subdistrict by Sex and Age Group, 2020

| Kecamatan Subdistrict | Kelahiran/Birth | | |
|--------------------------|-------------------|---------------------|-----------------|
| | Laki-laki Male | Perempuan Female | Jumlah Total |
| (1) | (2) | (3) | (4) |
| 0 - 4 | 1 489 | 1 380 | 2 869 |
| 5 - 9 | 1 841 | 1 771 | 3 612 |
| 10 - 14 | 1 910 | 1 816 | 3 726 |
| 15 - 19 | 1 856 | 1 718 | 3 574 |
| 20 - 24 | 1 756 | 1 606 | 3 362 |
| 25 - 29 | 1 522 | 1 679 | 3 201 |
| 30 - 34 | 1 594 | 1 650 | 3 244 |
| 35 - 39 | 2 048 | 2 010 | 4 058 |
| 40 - 44 | 1 772 | 1 713 | 3 485 |
| 45 - 49 | 1 601 | 1 623 | 3 224 |
| 50 - 54 | 1 427 | 1 549 | 2 976 |
| 55 - 59 | 1 149 | 1 319 | 2 468 |
| 60 - 64 | 979 | 1 049 | 2 028 |
| 65+ | 1 586 | 1 996 | 3 582 |
| Kota Blitar | 22 530 | 22 879 | 45 409 |

Sumber/Source: Dinas Kependudukan dan Pencatatan Sipil Kota Blitar/Population and Civil Registration Agency of Blitar Municipality

Tabel 3.1.13 Penduduk Kecamatan Sananwetan Menurut Jenis Kelamin dan Kelompok Umur, 2020
Population of Sananwetan Subdistrict by Sex and Age Group, 2020

| Kecamatan Subdistrict | Kelahiran/Birth | | |
|--------------------------|-------------------|---------------------|-----------------|
| | Laki-laki Male | Perempuan Female | Jumlah Total |
| (1) | (2) | (3) | (4) |
| 0 - 4 | 1 916 | 1 818 | 3 734 |
| 5 - 9 | 2 426 | 2 177 | 4 603 |
| 10 - 14 | 2 487 | 2 352 | 4 839 |
| 15 - 19 | 2 404 | 2 273 | 4 677 |
| 20 - 24 | 2 369 | 2 230 | 4 599 |
| 25 - 29 | 2 071 | 2 172 | 4 243 |
| 30 - 34 | 2 063 | 2 239 | 4 302 |
| 35 - 39 | 2 498 | 2 538 | 5 036 |
| 40 - 44 | 2 307 | 2 178 | 4 485 |
| 45 - 49 | 2 027 | 2 037 | 4 064 |
| 50 - 54 | 1 889 | 1 993 | 3 882 |
| 55 - 59 | 1 513 | 1 823 | 3 336 |
| 60 - 64 | 1 310 | 1 321 | 2 631 |
| 65+ | 1 962 | 2 472 | 4 434 |
| Kota Blitar | 29 242 | 29 623 | 58 865 |

Sumber/Source: Dinas Kependudukan dan Pencatatan Sipil Kota Blitar/Population and Civil Registration Agency of Blitar Municipality

Tabel 3.1.14 **Jumlah Akte Menurut Bulan dan Jenis di Kota Blitar, 2020**
Table 3.1.14 **Number of Certificates by Month and Types in Blitar Municipality, 2020**

| Bulan Month | Jenis Akte/Certificates Type | | |
|---------------------|-------------------------------------|------------------------------------|--|
| | Akte Kelahiran Birth Certificate | Akte Kematian Death Certificate | Akte Pengakuan dan Pengesahan Anak Children Legal Certificate |
| (1) | (2) | (3) | (4) |
| Januari/January | 261 | 168 | 1 |
| Februari/February | 219 | 115 | - |
| Maret/March | 180 | 88 | - |
| April/April | 145 | 99 | - |
| Mei/May | 131 | 81 | - |
| Juni/June | 181 | 96 | - |
| Juli/July | 261 | 103 | 3 |
| Agustus/August | 215 | 100 | - |
| September/September | 236 | 111 | 2 |
| Oktober/October | 175 | 92 | 3 |
| November/November | 221 | 135 | 3 |
| Desember/December | 202 | 139 | 2 |
| Kota Blitar | 2 427 | 1 327 | 14 |

Sumber/Source: Dinas Kependudukan dan Pencatatan Sipil Kota Blitar/Population and Civil Registration Agency of Blitar Municipality

**3.2 KETENAGAKERJAAN
EMPLOYMENT**

Tabel 3.2.1 Jumlah Penduduk Berumur 15 Tahun Keatas Menurut Jenis Kegiatan Selama Seminggu yang Lalu dan Jenis Kelamin di Kota Blitar, 2020
Population Aged 15 Years and Over by Type of Activity During The Previous Week and Sex in Blitar Municipality, 2020

| Jenis Kegiatan <i>Type of Activity</i> | Jenis Kelamin/Sex | | |
|--|-------------------|------------------|----------------|
| | Laki-laki/Male | Perempuan/Female | Jumlah/Total |
| (1) | (2) | (3) | (4) |
| Angkatan Kerja/Economically Active | 43 799 | 34 646 | 78 445 |
| - Bekerja/Working | 40 407 | 32 794 | 73 201 |
| - Pengangguran Terbuka/Unemployment | 3 392 | 1 852 | 5 244 |
| Bukan Angkatan Kerja/Economically Inactive | 11 508 | 22 869 | 34 377 |
| - Sekolah/Attending School | 4 316 | 4 267 | 8 583 |
| - Mengurus Rumah Tangga /Housekeeping | 4 698 | 17 349 | 22 047 |
| - Lainnya/Others | 1 101 | 171 | 1 272 |
| - Tidak Melakukan Kegiatan Apapun/No Activities at all | 1 393 | 1 082 | 2 475 |
| Jumlah/Total | 55 307 | 57 515 | 112 822 |
| - Tingkat Partisipasi Angkatan Kerja Economically active Participation Rate | 79,19 | 60,24 | 69,53 |
| - Tingkat Pengangguran Unemployment Rate | 7,74 | 5,35 | 6,68 |

Sumber/Source : BPS, Survei Angkatan Kerja Nasional (Sakernas) Agustus/BPS-Statistics Indonesia, August National Labor Force Survey

Tabel
Table 3.2.2

Jumlah Penduduk Berumur 15 Tahun Keatas Menurut Pendidikan Tertinggi yang Ditamatkan dan Jenis Kegiatan Selama Seminggu yang Lalu di Kota Blitar, 2020
Population Aged 15 Years and Over by Educational Attainment and Type of Activity During The Previous Week in Blitar Municipality, 2020

| Pendidikan Tertinggi yang Ditamatkan ¹ <i>Educational Attainment¹</i> | Angkatan Kerja/ <i>Economically Active</i> | | | Persentase Bekerja terhadap Angkatan Kerja <i>Percentage of Working to Economically Active</i> |
|--|--|--|--|---|
| | Bekerja <i>Working</i> | Pengangguran ² <i>Unemployment²</i> | Jumlah Angkatan Kerja <i>Total of Economically Active</i> | |
| (1) | (2) | (3) | (4) | (5) |
| 0 | 16 042 | 774 | 16 816 | 95,40 |
| 1 | 11 677 | 1 106 | 12 783 | 91,35 |
| 2 | 31 198 | 2 643 | 33 841 | 92,19 |
| 3 | 14 284 | 721 | 15 005 | 95,19 |
| Jumlah/Total | 73 201 | 5 244 | 78 445 | 93,32 |

Lanjutan Tabel/*Continued Table 3.2.2*

| Pendidikan Tertinggi yang Ditamatkan¹ <i>Educational Attainment¹</i> | Bukan Angkatan Kerja <i>Not Economically Active</i> | Jumlah Total | Persentase Angkatan Kerja terhadap Penduduk Usia Kerja <i>Percentage of Economically Active to Working Age Population</i> |
|--|---|---------------------|---|
| (1) | (6) | (7) | (8) |
| 0 | 10 811 | 27 627 | 60,87 |
| 1 | 9 330 | 22 113 | 57,81 |
| 2 | 11 135 | 44 976 | 75,24 |
| 3 | 3 101 | 18 106 | 82,87 |
| Jumlah/Total | 34 377 | 112 822 | 69,53 |

- Catatan/Note:
- ¹ 0. ≤ Sekolah Dasar (SD)/≤ *Primary School*
 1. Sekolah Menengah Pertama/*Junior High School*
 2. Sekolah Menengah Atas/*Senior High School*
 3. Perguruan Tinggi/*Collage*
 - ² 1. Mencari pekerjaan/*Looking for work*
 2. Mempersiapkan usaha/*Establishing a new business/firm*
 3. Merasa tidak mungkin mendapat pekerjaan/*Hopeless of job*
 4. Sudah punya pekerjaan tetapi belum mulai bekerja/*Have a job in future start*

Sumber/Source: BPS, Survei Angkatan Kerja Nasional (Sakernas) Agustus/BPS-Statistics Indonesia, August National Labor Force Survey

Tabel
Table 3.2.3

Jumlah Penduduk Berumur 15 Tahun Keatas yang Bekerja Selama Seminggu yang Lalu Menurut Status Pekerjaan dan Jenis Kelamin di Kota Blitar, 2020
Population Aged 15 Years and Over Who Worked During The Previous Week by Employment Status and Sex in Blitar Municipality, 2020

| Status Pekerjaan Employment Status | Jenis Kelamin Sex | | |
|--|----------------------|------------------|---------------|
| | Laki-laki/Male | Perempuan/Female | Jumlah/Total |
| (1) | (2) | (3) | (4) |
| - Berusaha Sendiri/ <i>Own account worker</i> | 9 276 | 8 219 | 17 495 |
| - Berusaha dibantu buruh tidak tetap/ buruh tak dibayar/ <i>Employer assisted by temporary worker/unpaid worker</i> | 4 434 | 5 308 | 9 742 |
| - Berusaha dibantu buruh tetap/buruh dibayar/ <i>Employer assisted by permanent worker/paid worker</i> | 2 173 | 1 180 | 3 353 |
| - Buruh/Karyawan/Pegawai/ <i>Regular employee</i> | 18 924 | 12 466 | 31 390 |
| - Pekerja Bebas di Pertanian/ <i>Agriculture Free Employee</i> | 552 | 173 | 725 |
| - Pekerja Bebas di Non-Pertanian/ <i>Non- Agriculture Free Employee</i> | 1 994 | 413 | 2 407 |
| - Pekerja keluarga/tak dibayar/ <i>Family worker/unpaid worker</i> | 3 054 | 5 035 | 8 089 |
| Jumlah/Total | 40 407 | 32 794 | 73 201 |

Sumber/Source : BPS, Survei Angkatan Kerja Nasional (Sakernas) Agustus/BPS-Statistics Indonesia, August National Labor Force Survey

Tabel
Table 3.2.4

**Pencari Kerja yang Dikirim dan Ditempatkan menurut
Tingkat Pendidikan di Kota Blitar, 2020**
*Placement Job Seeker by Sex and Education in Blitar
Municipality, 2020*

| Pendidikan Tertinggi yang Ditamatkan <i>Educational Attainment</i> | Tahun <i>Year</i> | | |
|--|----------------------|------------|-----------|
| | 2018 | 2019 | 2020 |
| (1) | (2) | (3) | (4) |
| Laki-laki/Male | 181 | 94 | 37 |
| <i>S D/Primary School</i> | 7 | 3 | - |
| <i>SMTP Umum/ General Middle School</i> | 7 | 12 | 5 |
| <i>SMTA Umum/ General High School</i> | 32 | 14 | 4 |
| <i>SMTA Kejuruan/ Vocational High School</i> | 60 | 44 | 23 |
| <i>Perguruan Tinggi/D3/ College</i> | 75 | 21 | 5 |
| Perempuan/Female | 338 | 216 | 57 |
| <i>S D/Primary School</i> | 36 | 43 | 12 |
| <i>SMTP Umum/ General Middle School</i> | 70 | 71 | 14 |
| <i>SMTA Umum/ General High School</i> | 50 | 28 | 12 |
| <i>SMTA Kejuruan/ Vocational High School</i> | 59 | 55 | 11 |
| <i>Perguruan Tinggi/D3/ College</i> | 123 | 19 | 8 |
| Jumlah/Total | 519 | 310 | 94 |

Sumber/Source : Dinas Penanaman Modal, Tenaga Kerja dan Pelayanan Terpadu Satu Pintu Kota Blitar/*Investment, Labor and One-Door Integrated Services Agency of Blitar Municipality*

Tabel 3.2.5 **Jumlah Lowongan Kerja Terdaftar di Kota Blitar, 2020**
Table 3.2.5 **Number of Registered Job Vacancy in Blitar Municipality, 2020**

| Wilayah Area | Jumlah Total |
|------------------|--------------|
| (1) | (2) |
| Sukorejo | 107 |
| Kepanjenkidul | 47 |
| Sananwetan | 37 |
| Luar Kota Blitar | 293 |

Sumber/Source : Dinas Penanaman Modal, Tenaga Kerja dan Pelayanan Terpadu Satu Pintu Kota Blitar/*Investment, Labor and One-Door Integrated Services Agency of Blitar Municipality*

Tabel
Table 3.2.6**Penempatan dan Perluasan Kesempatan Kerja di Kota Blitar, 2020**
Placement and Expansion of Job Opportunities in Blitar Municipality, 2020

| Tahun Year | Jumlah/Total | |
|---------------|---------------------------------------|--|
| | Antar Kerja Lokal Inter-Local Work | Antar Kerja Antar Negara Inter-State Work |
| (1) | (2) | (3) |
| 2013 | 170 | 101 |
| 2014 | 9 | 144 |
| 2015 | 70 | 193 |
| 2016 | 104 | 208 |
| 2017 | 234 | 266 |
| 2018 | 580 | 257 |
| 2019 | 367 | 240 |
| 2020 | 539 | 55 |

Sumber/Source : Dinas Penanaman Modal, Tenaga Kerja dan Pelayanan Terpadu Satu Pintu Kota Blitar/*Investment, Labor and One-Door Integrated Services Agency of Blitar Municipality*

Tabel 3.2.7 Jumlah Pencari Kerja Terdaftar Menurut Tingkat Pendidikan Tertinggi yang Ditamatkan dan Jenis Kelamin di Kota Blitar, 2020
Number of Registered Job Applicants by Educational Attainment and Sex in Blitar Municipality, 2020

| Pendidikan Tertinggi yang Ditamatkan <i>Educational Attainment</i> | Jenis Kelamin/Sex | | Jumlah Total |
|---|--------------------------|----------------------------|--------------|
| | Laki-laki <i>Male</i> | Perempuan <i>Female</i> | |
| (1) | (2) | (3) | (4) |
| Belum Tamat SD/ <i>Not Yet Completed Primary School</i> | 0 | 0 | 0 |
| S D/ <i>Primary school</i> | 0 | 12 | 12 |
| SMTP Umum/ <i>Junior High School</i> | 6 | 14 | 20 |
| SMTP Kejuruan/ <i>Vocational Junior High School</i> | 0 | 0 | 0 |
| SMTA Umum/ <i>Senior High School</i> | 12 | 14 | 26 |
| SMTA Kejuruan/ <i>Vocational Senior High School</i> | 30 | 16 | 46 |
| Diploma I/II/III/Akademi/ <i>Diploma I/II/III/ Academy</i> | 6 | 3 | 9 |
| Universitas (S1 dan S2)/ <i>University (Bachelor & Master degree)</i> | 9 | 19 | 28 |
| Kota Blitar | 63 | 78 | 141 |

Sumber/Source : Dinas Penanaman Modal, Tenaga Kerja dan Pelayanan Terpadu Satu Pintu Kota Blitar/*Investment, Labor and One-Door Integrated Services Agency of Blitar Municipality*

Tabel 3.2.8 Pencari Kerja yang Dikirim dan Ditempatkan menurut Tingkat Pendidikan di Kota Blitar, 2020
Placement Job Seeker by Sex and Education in Blitar Municipality, 2020

| Pendidikan Tertinggi yang Ditamatkan <i>Educational Attainment</i> | Jenis Kelamin/Sex | | |
|---|--------------------------|----------------------------|------------------------|
| | Laki-laki <i>Male</i> | Perempuan <i>Female</i> | Jumlah <i>Total</i> |
| (1) | (2) | (3) | (4) |
| Belum Tamat SD/ <i>Not Yet Completed Primary School</i> | 0 | 0 | 0 |
| S D/ <i>Primary school</i> | 0 | 12 | 12 |
| SMTK Umum/ <i>Junior High School</i> | 5 | 14 | 19 |
| SMTK Kejuruan/ <i>Vocational Junior High School</i> | 0 | 0 | 0 |
| SMTA Umum/ <i>Senior High School</i> | 4 | 12 | 16 |
| SMTA Kejuruan/ <i>Vocational Senior High School</i> | 23 | 11 | 34 |
| Diploma I/II/III/Akademi/ <i>Diploma I/II/III/ Academy</i> | 3 | 0 | 3 |
| Universitas (S1 dan S2)/ <i>University (Bachelor & Master degree)</i> | 2 | 8 | 10 |
| Kota Blitar | 37 | 57 | 94 |

Sumber/Source : Dinas Penanaman Modal, Tenaga Kerja dan Pelayanan Terpadu Satu Pintu Kota Blitar/*Investment, Labor and One-Door Integrated Services Agency of Blitar Municipality*

Tabel 3.2.9 **Kebutuhan Hidup Layak Pekerja per Orang per Bulan (Rp.) di Kota Blitar, 2020**
Table 3.2.9 **Minimum Daily Need of Worker by Person by Month in Blitar Municipality, 2020**

| Bulan Month | Tahun/Year | | |
|--------------------------|------------------|------------------|------------------|
| | 2017 | 2018 | 2019 |
| (1) | (2) | (3) | (4) |
| Januari/January | 1 708 930 | ... | ... |
| Februari/February | 1 710 002 | ... | ... |
| Maret/March | 1 714 002 | ... | ... |
| April/April | 1 753 904 | ... | ... |
| Mei/May | 1 761 001 | ... | ... |
| Juni/June | 1 773 002 | ... | ... |
| Juli/July | 1 789 345 | 2 071 631 | 2 783 231 |
| Agustus/August | 1 807 559 | 2 056 993 | 2 781 261 |
| September/September | 1 808 959 | 2 069 365 | 2 803 152 |
| Oktober/October | 1 829 262 | ... | ... |
| November/November | 1 829 300 | ... | ... |
| Desember/December | 1 830 345 | ... | ... |
| Rata-Rata/Average | 1 772 166 | 2 066 063 | 2 789 214 |

Sumber/Source : Dinas Penanaman Modal, Tenaga Kerja dan Pelayanan Terpadu Satu Pintu Kota Blitar/Investment, Labor and One-Door Integrated Services Agency of Blitar Municipality

Tabel
Table 3.2.10**Upah Minimum Kota menurut Masa Berlaku di Kota Blitar,
2011-2021**
**Regional Minimum Salary by Duration in Blitar Municipality,
2011-2021**

| Masa Berlaku Salary by Duration | Nilai Value (Rp.) |
|--|------------------------------------|
| (1) | (2) |
| 1 Januari/January 2021 | 2 004 705 |
| 1 Januari/January 2020 | 1 954 705 |
| 1 Januari/January 2019 | 1 801 406 |
| 1 Januari/January 2018 | 1 640 439 |
| 1 Januari/January 2017 | 1 509 005 |
| 1 Januari/January 2016 | 1 394 000 |
| 1 Januari/January 2015 | 1 250 000 |
| 1 Januari/January 2014 | 1 000 000 |
| 1 Januari/January 2013 | 924 000 |
| 1 Januari/January 2012 | 815 000 |
| 1 Januari/January 2011 | 737 000 |

Sumber/Source : Dinas Penanaman Modal, Tenaga Kerja dan Pelayanan Terpadu Satu Pintu Kota Blitar/Investment, Labor and One-Door Integrated Services Agency of Blitar Municipality

SOSIAL DAN KESEJAHTERAAN RAKYAT SOCIAL AND WELFARE

2020



SD
62



SMP
20



SMA10
SMK 17

Jumlah Fasilitas Pendidikan



Rumah Sakit
Umum : 5



Puskesmas :
3

Fasilitas Kesehatan



Penduduk
mempunyai Kelu-
han Kesehatan
43,43%



PENJELASAN TEKNIS**TECHNICAL NOTES**

1. **Dapat membaca dan menulis** artinya dapat membaca dan menulis kata-kata/kalimat sederhana dengan suatu aksara tertentu.

2. **Jalur Pendidikan di Indonesia** terdiri atas 1) pendidikan formal, 2) pendidikan nonformal, dan 3) pendidikan informal yang ketiganya dapat saling melengkapi dan memperkaya (Undang-Undang No. 20 Tahun 2013 tentang Sistem Pendidikan Nasional).

3. **Jenjang Pendidikan Formal** terdiri atas pendidikan dasar, pendidikan menengah, dan pendidikan tinggi. Jenis pendidikan yang diajarkan mencakup pendidikan umum, kejuruan, akademik, profesi, vokasi, keagamaan, dan khusus.

a. Pendidikan Dasar berbentuk Sekolah Dasar (SD) dan Madrasah Ibtidaiyah (MI) atau bentuk lain yang sederajat serta Sekolah Menengah Pertama (SMP) dan Madrasah Tsanawiyah (MTs), atau bentuk lain yang sederajat.

b. Pendidikan Menengah berbentuk Sekolah Menengah Atas (SMA), Madrasah Aliyah (MA), Sekolah Menengah Kejuruan (SMK), dan Madrasah Aliyah Kejuruan (MAK), atau bentuk lain yang sederajat.

1. ***Able to read and write*** is the ability to read and write at least a simple sentence in any letter of alphabets.

2. ***The Education System in Indonesia consists of*** 1) a formal education, 2) non-formal education, and 3) informal education that all three can be complementary and enriching (Law No. 20 Year 2013 about the National Education System).

3. ***The Formal Education Level*** consists of primary education, secondary education, and high education. The kind of education that taught consists of general education, vocational, academic, professional, religious, and specific education.

a. *The Primary Education* consists of Elementary School and Islamic Elementary School or other equivalent forms and Junior High School and MTs, or other equivalent forms.

b. *The Secondary Education* consists of the senior high school, MA, Vocational School, and Vocational Madrasah Aliyah, or other equivalent forms.

c. Pendidikan Tinggi merupakan jenjang pendidikan setelah pendidikan menengah yang mencakup program pendidikan diploma, sarjana, magister, spesialis, dan doktor yang diselenggarakan oleh perguruan tinggi. Perguruan tinggi dapat berbentuk akademi, politeknik, sekolah tinggi, institut, atau universitas.

4. **Rumah Sakit** adalah tempat pemeriksaan dan perawatan kesehatan, biasanya berada di bawah pengawasan dokter/tenaga medis, yang melayani penderita yang sakit untuk berobat rawat jalan atau rawat inap.

Rumah Sakit Umum adalah rumah sakit yang memberikan pelayanan kesehatan pada semua bidang dan jenis penyakit

Rumah Sakit khusus adalah rumah sakit yang memberikan pelayanan utama pada satu bidang atau satu jenis penyakit tertentu berdasarkan disiplin ilmu, golongan umur, organ, jenis penyakit, atau kekhususan lainnya.

5. **Rumah Sakit Bersalin** adalah rumah sakit khusus untuk persalinan, dilengkapi pelayanan spesialis pemeriksaan kehamilan,

c. *The High Education consists of the education level after the secondary education that consists of diplomas, bachelor, master, specialist, and doctoral degrees that are held by the college.the colleges can be academy, polytechnic, high school, institute, or university.*

4. **Hospital** is a place for health check, usually controlled/supervised by doctors/medical personnel to serve the ill patients to get outpatient or inpatient treatment services.

General Hospital is a hospital that provides health services in all area and types of diseases.

Special Hospital is a hospital taht provides primary care in one area or one particular type of disease base on dicipline, age group, organ, type of disease, or other specificity.

5. **Maternity Hospital** is a specialized hospital for childbirth, has specialist inspection service to pregnancy, childbirth, hospitalization and

persalinan, rawat inap dan rawat jalan ibu dan anak yang berada di bawah pengawasan dokter spesialis kandungan.

6. **Rumah Bersalin** adalah sarana pelayanan kesehatan dengan izin sebagai rumah bersalin, dilengkapi pelayanan pemeriksaan kehamilan, persalinan serta pemeriksaan ibu dan anak yang berada di bawah pengawasan bidan senior.
7. **Poliklinik** adalah sarana kesehatan yang dipakai untuk pelayanan berobat jalan, biasanya berada di bawah pengawasan dokter/tenaga medis.
8. **Pusat Kesehatan Masyarakat (Puskesmas)** adalah unit pelaksana teknis dinas kesehatan kabupaten/kota yang mempunyai fungsi utama sebagai penyelenggara pelayanan kesehatan tingkat pertama. Wilayah kerja puskesmas maksimal adalah satu kecamatan dan untuk dapat menjangkau wilayah kerjanya, puskesmas mempunyai jaringan pelayanan yang meliputi unit Puskesmas Pembantu (Pustu), unit Puskesmas Keliling (Puskel), dan unit bidan desa/komunitas (Peraturan Menteri Kesehatan RI No. 75 Tahun 2014 Tentang Pusat Kesehatan Masyarakat).

outpatient for mothers and children that is under the supervision of an obstetrician.

6. **Maternity House** is health care facility with a license as a maternity house, equipped with prenatal care, childbirth and examination of mothers and children which is under the supervision of a senior midwife.
7. **Polyclinic** is a health facility in which to get outpatient services, usually under the control of doctor/medical personnel.
8. **Public Health Center** is technical implementation unit of regency health department that have the primary function as a first-level health care providers. The working area standard of public health center is one district and to reach their working areas, public health centers have a service network covering subsidiary of public health center, mobile public health center units, and midwife units (Regulation of the Minister of Health of Indonesia Number 75 Year 2014 about Public Health Center).

- 9. Apotek** adalah suatu tempat tertentu yang digunakan untuk melakukan pekerjaan kefarmasian, dan penyaluran/penjualan obat atau bahan farmasi dan perbekalan kesehatan lainnya kepada masyarakat yang dikelola oleh tenaga apoteker (Peraturan Menteri Kesehatan RI No. 1332 Tahun 2002 Tentang Perubahan Atas Peraturan Menteri Kesehatan RI No. 922/MENKES/PER/X/1993 Tentang Ketentuan dan Tata Cara Pemberian Izin Apotek).
- 9. Pharmacy** is a specific place that is used for pharmaceutical jobs, and distribution/sale of drugs/ pharmaceuticals and other medical supplies to people that are administered by trained pharmacist (Regulation of the Minister of Health of Indonesia Number 1332 Year 2002 about the Changes of Regulation of the Minister of Health of Indonesia Number 922/MENKES/PER/X/1993 about Pro-vision and Procedures for Administration of Licensed Pharmacies).
- 10. Keluhan kesehatan** adalah keadaan seseorang yang mengalami gangguan kesehatan atau kejiwaan, baik karena pgangguan/penyakit yang sering dialami penduduk seperti panas, pilek, diare, pusing, sakit kepala, maupun karena penyakit akut, penyakit kronis (meskipun selama sebulan terakhir tidak mempunyai keluhan, kecelakaan, kriminalitas, atau keluhan lainnya).
- 10. Health complaint** is a state of someone who is experiencing health or psychiatric disorders, either because disorder/diseases that are often experinced by people such as heat, cold, diarrhea, dizziness (although during the past month did not hav any complaints), accident, criminality, or other complaints.
- 11. Bencana alam** adalah peristiwa atau serangkaian peristiwa yang mengancam dan mengganggu kehidupan/penghidupan masyarakat yang disebabkan oleh faktor alam, antara lain berupa gempa bumi, tsunami, gunung meletus, banjir, kekeringan, angin topan, dan tanah longsor, sehingga mengakibatkan kerugian materi maupun non-materi.
- 11. Natural disaster** is an event or series of events that threaten and disrupt the lives and livelihoods caused by natural factors, such as: earthquake, tsunami, volcanic eruption, flood, flash flood, drought, typhoon/cyclone, and landslide, so it can lead to result in loss of material and non-material.

12. **Penduduk miskin** adalah penduduk yang memiliki rata-rata pengeluaran per kapita per bulan di bawah Garis Kemiskinan.
13. **Garis Kemiskinan Makanan (GKM)** merupakan nilai pengeluaran kebutuhan minimum makanan yang disetarakan dengan 2.100 kkalori per kapita per hari. **Garis Kemiskinan Non-makanan (GKNM)** adalah kebutuhan minimum untuk perumahan, sandang, pendidikan, kesehatan, dan kebutuhan dasar lainnya.
14. Ukuran Kemiskinan
- Head Count Index** ($HCI-P_0$) adalah persentase penduduk miskin yang berada di bawah Garis Kemiskinan (GK)
 - Indeks Kedalaman Kemiskinan** ($Poverty\ Gap\ Index-P_1$) merupakan ukuran rata-rata kesenjangan pengeluaran masing-masing penduduk miskin terhadap garis kemiskinan. Semakin tinggi nilai indeks, semakin jauh rata-rata pengeluaran penduduk dari garis kemiskinan.
 - Indeks Keparahan Kemiskinan** ($Poverty\ Severity\ Index-P_2$) memberikan gambaran mengenai penyebaran pengeluaran di antara penduduk miskin. Semakin tinggi nilai indeks, semakin tinggi ketimpangan
12. **A person whose expenditure per capita per month is below the poverty line is considered to be poor.**
13. **The Food Poverty Line** refers to the daily minimum requirement of 2,100 kcal per capita per day. **The Non-Food Poverty Line** refers to the minimum requirement for household necessities for clothing, education, health, and other basic individual needs.
14. **Poverty Measures**
- Head Count Index** ($HCI-P_0$) simply measures the percentage of the population that is counted as poor, often denoted by P_0 .
 - Poverty Gap Index- P_1** measures the extent to which individuals fall below the poverty line (the poverty gaps) as a proportion of the poverty line. Higher value of the index shows that the gap between average expenditure of the poor and the poverty line is wider.
 - Poverty Severity Index- P_2** describes inequality among the poor. Higher value of the index shows that inequality among the poor is higher.

pengeluaran di antara penduduk miskin.

15. Indeks Pembangunan Manusia (IPM) adalah ukuran ringkas rata-rata capaian/keberhasilan dimensi utama pembangunan manusia, yaitu: umur panjang dan hidup sehat, mempunyai pengetahuan, dan memiliki standar hidup yang layak.

15. The Human Development Index (HDI) is summary measure of average achievement in key dimensions of human development: along and healthy life, being knowledgeable, and have a decent standard of living.

<https://blitarkota.bps.go.id>

ULASAN**DESCRIPTION****4.1 Pendidikan**

Dalam rangka mewujudkan Sumber Daya Manusia yang berkualitas, pendidikan yang berkualitas mutlak diperlukan. Oleh karena itu diperlukan sarana dan prasarana penunjang yang baik, seperti tersedianya sekolah yang memadai serta jumlah guru yang seimbang dari tingkat dasar sampai pendidikan tinggi.

Berdasarkan data Podes 2020, di semua kecamatan sudah tersedia fasilitas pendidikan dasar maupun menengah.

4.2 Kesehatan

Salah satu tujuan pembangunan adalah peningkatan kualitas hidup masyarakatnya. Selain dari sisi ekonomi, kualitas hidup seseorang juga ditentukan oleh kualitas kesehatannya. Oleh karena itu segala upaya dilakukan agar seluruh lapisan masyarakat mendapatkan pelayanan kesehatan secara mudah dan merata. Upaya yang dilakukan pemerintah antara lain dengan membangun dan melengkapi sarana prasarana kesehatan serta meningkatkan mutu pelayanan di bidang kesehatan.

Fasilitas kesehatan semakin banyak dan dekat, antara lain dengan tersedianya Puskesmas di setiap kecamatan dan di sebagian besar kelurahan (16 dari 21 kelurahan) juga sudah tersedia Puskesmas Pembantu.

4.1 Education

In order to create quality human resources, quality education is absolutely necessary. Therefore so that require good facilities and good infrastructure, like the existence of adequate school and the number of teacher which is balance from basic level to high education level.

Based on Podes 2020 data, in all the subdistrict there were facilities for elementary school and high school (junior and senior).

4.2 Health

One of goals of development is improving the quality of society life. Apart from the economy side, quality life also determined by health quality. Therefore, many effort has been done to made all level of societies get health service easily and fairly. The efforts had been done by the government such as developed and completed the health facilities and increased the quality of health service.

Health facilities more in number and closes, which is Public Health Centers in every subdistrict and subsidiary of Public Health Centers in most of villages (17 from 21 villages).

Selain itu pemerintah juga mengupayakan pelayanan kesehatan gratis bagi mereka yang tidak mampu melalui program Jamkesmas dan Jamkesda.

4.3 Agama dan Sosial Lainnya

- Agama

Berdasarkan data kependudukan semester 2 tahun 2020 di Dinas Kependudukan dan Catatan Sipil Kota Blitar, jumlah penduduk yang menganut agama Islam mencapai 92,08 persen dari total penduduk Kota Blitar. Sedangkan sisanya beragama Kristen (3,97 persen), Katolik (3,45 persen), Hindu (0,05 persen), Budha (0,34 persen), dan lainnya (0,10).

- Masalah Sosial

Selama tahun 2020 Dinas Sosial Kota Blitar mencatat ada 39 kasus masalah sosial anak. Kasus tersebut meliputi anak jalanan, balita terlantar, anak terlantar, anak berhadapan dengan hukum, anak yang menjadi korban tindak kekerasan, dan anak yang memerlukan perlindungan khusus.

- Keluarga Berencana (KB)

Komposisi metode kontrasepsi yang digunakan peserta KB Aktif masih seperti tahun-tahun sebelumnya yaitu didominasi oleh metode suntik dan diikuti oleh metode IUD, Pil, Kontap P/L, Kondom, dan Implan. Pengguna kontrasepsi suntik mencapai 31 persen dari total peserta KB aktif.

Moreover government gives free health care for the poor through Jamkesmas and Jamkesda Program.

4.3 Others Social Affairs

- Religion

Based on 2nd semester 2020 population data in Agency of Population and Civil Registration of Blitar Municipality, number of population follower Islam reached 92.08 percent of total population. While the rest were follower of Christian (3.97 percent), Catholic (3.45 percent), Hindu (0.05 percent), Budha (0.34 percent), and others (0.10 percent).

- Social Problem

During 2020 the Social Services Agency of Blitar Municipality recorded 39 cases of child social problems. These cases include street children, neglected toddler, neglected children, children in conflict with the law, children who are victims of violence, and children who need special protection.

- Family Planning Program (KB)

Composition of Contraception Methods of Active Family Planning Program was the same as previous years which is dominated by injection method and than IUD, Pills, sterilizations, Condom, and Implant. User of injection method was 31 percent.

- Donor Darah

Kampanye tentang manfaat donor darah baik bagi diri sendiri maupun bagi orang lain terus digalakkan. Dengan hanya setetes darah, kita dapat menyelamatkan nyawa orang lain. Selama tahun 2020 jumlah donor darah yang diterima PMI Kota Blitar sebanyak 11.271 orang. Sedangkan jumlah darah yang didistribusikan sebanyak 11.641 kantong darah.

- Kriminalitas

Kejadian kriminal yang dilaporkan di Satreskrim Polres Blitar Kota sepanjang tahun 2020 sebanyak 263 kasus dan 55,89 persen diantaranya merupakan kasus dari Kota Blitar dan sisanya berasal dari beberapa kecamatan Kabupaten Blitar yang juga berada di bawah kewenangan Polres Blitar Kota.

Sedangkan kejahatan narkoba yang dilaporkan dan diselesaikan selama tahun 2020 sebanyak 24 turun sebesar 75 persen dibanding tahun sebelumnya.

- Indeks Pembangunan Manusia (IPM)

IPM Kota Blitar pada tahun 2020 mengalami pertumbuhan sebesar 0,01 poin dibanding tahun sebelumnya dari 78,56 menjadi 78,57.

Ada 4 komponen yang membentuk IPM yaitu usia harapan hidup, harapan lama sekolah, rata-rata lama sekolah dan pengeluaran. Di

- Blood Donor

Campaign about the benefits of became blood donor either for own benefit or others benefit continuously encourages. Just a drop of our blood can save the lives of others people. During 2020 the number of blood donor as much as 11,271 peoples. While the number of blood distributed as much as 11,641.

- Crime

The criminal cases report in Criminal Section of Blitar Municipality Police Department during the year 2020 as many as 263 cases and 55.89 percent was from Blitar Municipality area, while the rest from several subdistrict in Blitar Regency which is under the charge of Blitar Municipality Police Department.

While drug crimes reported and resolved during the year 2020 as many as 24 peoples, decreased 75 percent compared to the previous year.

- Human Development Index (HDI)

The HDI of Blitar Municipality in 2020 grows by 0.01 points compared to previous year that was 78.56 became 78.57.

There are 4 components that make up HDI, namely life expectancy, length of school expectancy, average length of schooling and expenditure. In 2020

tahun 2020 masing-masing komponen tersebut mencapai 73,75 untuk usia harapan hidup, 14,32 untuk harapan lama sekolah, 10,11 untuk rata-rata lama sekolah, dan 13.733 untuk pengeluaran.

4.4 Kemiskinan

Pada tahun 2020 garis kemiskinan Kota Blitar sebesar Rp. 465.868,- meningkat 1,99 persen dibandingkan tahun sebelumnya sebesar Rp. 456.778,-.

Seiring dengan peningkatan garis kemiskinan, jumlah penduduk miskin berkurang dari 10.100 orang menjadi 11.100 orang.

each component reached 73.75 for life expectancy, 14.32 for long-standing expectations, 10.11 for average length of schooling, and 13,733 for expenditures.

4.4 Poverty

In the year 2020 the poverty line in Blitar Municipality reached IDR 465,868,- increased about 1.99 percent compare to the previous year that was IDR 456,778,-.

Inversely proportional with the increasing of poverty line, the number of poor population decreased from 10,100 peoples to 11,100 peoples.

Gambar 4.1
Figures

Garis Kemiskinan di Kota Blitar, 2014–2020
Poverty Line in Blitar Municipality, 2014–2020

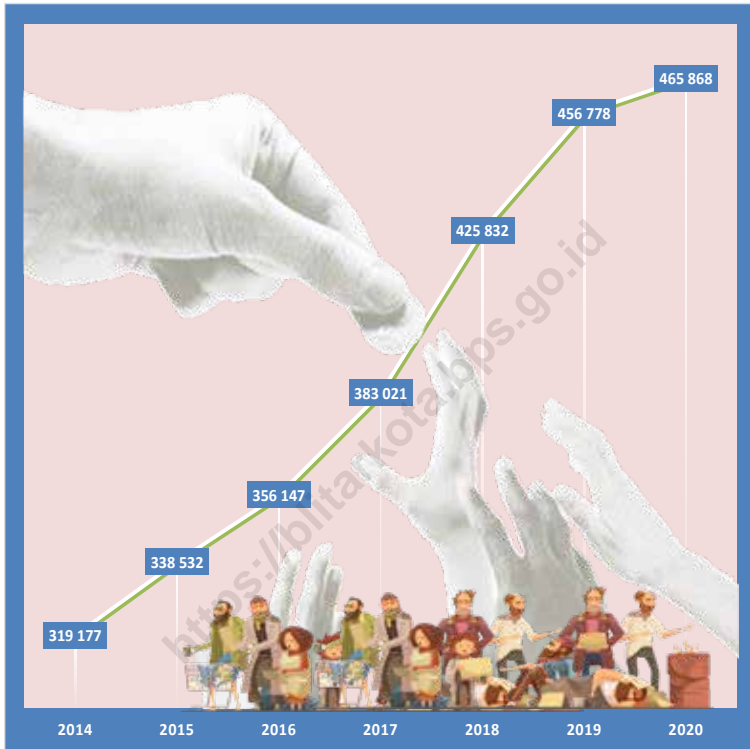

Sumber/Source: BPS, Survei Sosial Ekonomi Nasional (Susenas)/BPS-Statistics Indonesia, National Socioeconomic Survey

Gambar 4.2 Jumlah Penduduk Menurut Agama di Kota Blitar, 2020
Figures *Number of Population by Religion in Blitar Municipality, 2020*

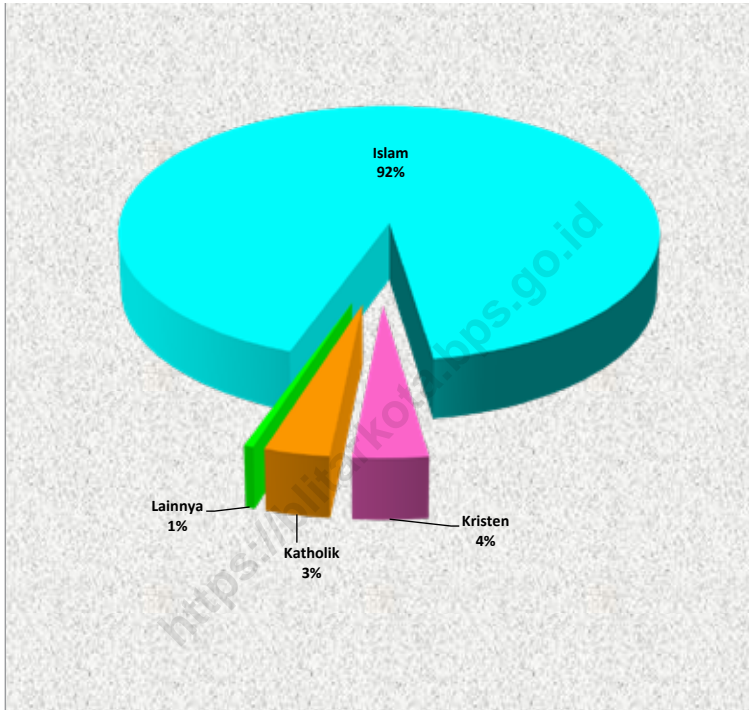

Sumber/Source: Dinas Kependudukan dan Pencatatan Kota Blitar/Population and Civil Registration Agency of Blitar Municipality

4.1 PENDIDIKAN EDUCATION

Tabel
Table 4.1.1

Jumlah Sekolah, Guru, dan Murid Taman Kanak-Kanak (TK) di Bawah Kementerian Pendidikan dan Kebudayaan Menurut Kecamatan di Kota Blitar, 2019/2020 dan 2020/2021
Number of Schools, Teachers, and Pupils in Kindergarten Under The Ministry of Education and Culture by Subdistrict in Blitar Municipality, 2019/2020 and 2020/2021

| Kecamatan Subdistrict | Sekolah/Schools | | | | | |
|--------------------------|-----------------|-----------|----------------|-----------|--------------|-----------|
| | Negeri/Public | | Swasta/Private | | Jumlah/Total | |
| | 2019/2020 | 2020/2021 | 2019/2020 | 2020/2021 | 2019/2020 | 2020/2021 |
| (1) | (2) | (3) | (4) | (5) | (6) | (7) |
| 010. Sukorejo | 4 | 6 | 21 | 18 | 25 | 24 |
| 020. Kepanjenkidul | 4 | 5 | 19 | 18 | 23 | 23 |
| 030. Sananwetan | 5 | 6 | 27 | 25 | 32 | 31 |
| Kota Blitar | 13 | 17 | 67 | 61 | 80 | 78 |

Lanjutan Tabel/Continued Table 4.1.1

| Kecamatan Subdistrict | Guru ¹ /Teachers ¹ | | | | | |
|--------------------------|--|-----------|----------------|------------|--------------|------------|
| | Negeri/Public | | Swasta/Private | | Jumlah/Total | |
| | 2019/2020 | 2020/2021 | 2019/2020 | 2020/2021 | 2019/2020 | 2020/2021 |
| (1) | (8) | (9) | (10) | (11) | (12) | (13) |
| 010. Sukorejo | 26 | 35 | 100 | 84 | 126 | 119 |
| 020. Kepanjenkidul | 29 | 28 | 119 | 119 | 148 | 147 |
| 030. Sananwetan | 26 | 33 | 155 | 153 | 181 | 186 |
| Kota Blitar | 81 | 96 | 374 | 356 | 455 | 452 |

Lanjutan Tabel/*Continued Table* 4.1.1

| Kecamatan Subdistrict | Murid/Pupils | | | | | |
|--------------------------|---------------|------------|----------------|--------------|--------------|--------------|
| | Negeri/Public | | Swasta/Private | | Jumlah/Total | |
| | 2019/2020 | 2020/2021 | 2019/2020 | 2020/2021 | 2019/2020 | 2020/2021 |
| (1) | (14) | (15) | (16) | (17) | (18) | (19) |
| 010. Sukorejo | 222 | 323 | 1 002 | 841 | 1 224 | 1 164 |
| 020. Kepanjenkidul | 238 | 265 | 993 | 966 | 1 231 | 1 231 |
| 030. Sananwetan | 238 | 261 | 1 476 | 1 277 | 1 714 | 1 538 |
| Kota Blitar | 698 | 849 | 3 471 | 3 084 | 4 169 | 3 933 |

Catatan/Note: ¹ Jumlah guru termasuk kepala sekolah dan guru/*The total of teachers including headmaster and teacher*
 Sumber/Source: Kementerian Pendidikan dan Kebudayaan, data semester ganjil 2020/ *Ministry of Educations and Culture, 2020 odd semester data*

Tabel
Table 4.1.2

Jumlah Sekolah, Guru, dan Murid Raudatul Athfal (RA) di Bawah Kementerian Agama Menurut Kecamatan di Kota Blitar, 2020/2021
Number of Schools, Teachers, and Pupils in Raudatul Athfal (RA) Under The Ministry of Religious Affairs by Subdistrict in Blitar Municipality, 2020/2021

| Kecamatan Subdistrict | Sekolah/Schools | Guru/Teachers | Murid/Pupils |
|----------------------------------|------------------------|----------------------|---------------------|
| (1) | (2) | (3) | (4) |
| 010. Sukorejo | 6 | 19 | 215 |
| 020. Kepanjenkidul | 3 | 13 | 168 |
| 030. Sananwetan | 8 | 89 | 969 |
| Kota Blitar | 17 | 121 | 1 352 |

Catatan/Note: Seluruh Raudatul Athfal (RA) berstatus swasta/ All Raudatul Athfal (RA) are private

Sumber/Source: Kementerian Agama, EMIS, data semester ganjil/ Ministry of Religious Affairs, EMIS, odd semester

Tabel
Table 4.1.3

**Jumlah Sekolah, Guru¹, dan Murid Sekolah Dasar (SD)
di Bawah Kementerian Pendidikan dan Kebudayaan
Menurut Kecamatan di Kota Blitar, 2019/2020 dan
2020/2021**

*Number of Schools, Teachers, and Pupils in Primary Schools
Under The Ministry of Education and Culture by Subdistrict
in Blitar Municipality, 2019/2020 and 2020/2021*

| Kecamatan Subdistrict | Sekolah/Schools | | | | | |
|--------------------------|-----------------|-----------|----------------|-----------|--------------|-----------|
| | Negeri/Public | | Swasta/Private | | Jumlah/Total | |
| | 2019/2020 | 2020/2021 | 2019/2020 | 2020/2021 | 2019/2020 | 2020/2021 |
| (1) | (2) | (3) | (4) | (5) | (6) | (7) |
| 010. Sukorejo | 14 | 14 | 5 | 5 | 19 | 19 |
| 020. Kepanjenkidul | 17 | 17 | 4 | 4 | 21 | 21 |
| 030. Sananwetan | 17 | 17 | 5 | 5 | 22 | 22 |
| Kota Blitar | 48 | 48 | 14 | 14 | 62 | 62 |

Lanjutan Tabel/*Continued Table* 4.1.3

| Kecamatan Subdistrict | Guru ¹ /Teachers ¹ | | | | | |
|--------------------------|--|------------|----------------|------------|--------------|------------|
| | Negeri/Public | | Swasta/Private | | Jumlah/Total | |
| | 2019/2020 | 2020/2021 | 2019/2020 | 2020/2021 | 2019/2020 | 2020/2021 |
| (1) | (8) | (9) | (10) | (11) | (12) | (13) |
| 010. Sukorejo | 165 | 178 | 69 | 72 | 234 | 250 |
| 020. Kepanjenkidul | 215 | 224 | 77 | 81 | 292 | 305 |
| 030. Sananwetan | 232 | 236 | 103 | 106 | 335 | 342 |
| Kota Blitar | 612 | 638 | 249 | 259 | 861 | 897 |

Lanjutan Tabel/*Continued Table 4.1.3*

| Kecamatan Subdistrict | Murid/Pupils | | | | | |
|--------------------------|---------------|---------------|----------------|--------------|---------------|---------------|
| | Negeri/Public | | Swasta/Private | | Jumlah/Total | |
| | 2019/2020 | 2020/2021 | 2019/2020 | 2020/2021 | 2019/2020 | 2020/2021 |
| (1) | (14) | (15) | (16) | (17) | (18) | (19) |
| 010. Sukorejo | 2 976 | 2 779 | 970 | 991 | 3 946 | 3 770 |
| 020. Kepanjenkidul | 3 670 | 3 506 | 1 299 | 1 317 | 4 969 | 4 823 |
| 030. Sananwetan | 4 072 | 3 814 | 1 709 | 1 693 | 5 781 | 5 507 |
| Kota Blitar | 10 718 | 10 099 | 3 978 | 4 001 | 14 696 | 14 100 |

Catatan/Note: ¹ Jumlah guru termasuk kepala sekolah dan guru/*The total of teachers including headmaster and teacher*
 Sumber/Source: Kementerian Pendidikan dan Kebudayaan, Sistem Data Pokok Pendidikan, data semester ganjil/ *Ministry of Educations and Culture, Basic Education Data System, odd semester*

Tabel
Table 4.1.4

Jumlah Sekolah, Guru, dan Murid Madrasah Ibtidaiyah (MI) di Bawah Kementerian Agama Menurut Kecamatan di Kota Blitar, 2019/2010 dan 2020/2021
Number of Schools, Teachers, and Pupils in Madrasah Ibtidaiyah (MI) Under The Ministry of Religious Affairs by Subdistrict in Blitar Municipality, 2019/2010 and 2020/2021

| Kecamatan Subdistrict | Sekolah/Schools | | | | | |
|--------------------------|-----------------|-----------|----------------|-----------|--------------|-----------|
| | Negeri/Public | | Swasta/Private | | Jumlah/Total | |
| | 2019/2020 | 2020/2021 | 2019/2020 | 2020/2021 | 2019/2020 | 2020/2021 |
| (1) | (2) | (3) | (4) | (5) | (6) | (7) |
| 010. Sukorejo | ... | - | ... | 3 | 3 | 3 |
| 020. Kepanjenkidul | ... | - | ... | 2 | 2 | 2 |
| 030. Sananwetan | ... | 1 | ... | 4 | 5 | 5 |
| Kota Blitar | ... | 1 | ... | 9 | 10 | 10 |

Lanjutan Tabel/*Continued Table* 4.1.4

| Kecamatan Subdistrict | Guru ¹ /Teachers ¹ | | | | | |
|--------------------------|--|-----------|----------------|------------|--------------|------------|
| | Negeri/Public | | Swasta/Private | | Jumlah/Total | |
| | 2019/2020 | 2020/2021 | 2019/2020 | 2020/2021 | 2019/2020 | 2020/2021 |
| (1) | (8) | (9) | (10) | (11) | (12) | (13) |
| 010. Sukorejo | ... | - | ... | 47 | 52 | 47 |
| 020. Kepanjenkidul | ... | - | ... | 39 | 41 | 39 |
| 030. Sananwetan | ... | 32 | ... | 105 | 109 | 137 |
| Kota Blitar | ... | 32 | ... | 191 | 202 | 223 |

Lanjutan Tabel/*Continued Table 4.1.4*

| Kecamatan Subdistrict | Murid/Pupils | | | | | |
|--------------------------|---------------|------------|----------------|--------------|--------------|--------------|
| | Negeri/Public | | Swasta/Private | | Jumlah/Total | |
| | 2019/2020 | 2020/2021 | 2019/2020 | 2020/2021 | 2019/2020 | 2020/2021 |
| (1) | (14) | (15) | (16) | (17) | (18) | (19) |
| 010. Sukorejo | ... | - | ... | 782 | 643 | 782 |
| 020. Kepanjenkidul | ... | - | ... | 476 | 490 | 476 |
| 030. Sananwetan | ... | 647 | ... | 1 820 | 2 246 | 2 467 |
| Kota Blitar | ... | 647 | ... | 3 078 | 3 379 | 3 725 |

Sumber/Source: Kementerian Agama, EMIS, data semester ganjil/ Ministry of Religious Affairs, EMIS, odd semester

Tabel
Table 4.1.5

Jumlah Sekolah, Guru, dan Murid Sekolah Menengah Pertama (SMP) di Bawah Kementerian Pendidikan dan Kebudayaan Menurut Kecamatan di Kota Blitar, 2019/2020 dan 2020/2021
Number of Schools, Teachers, and Pupils in Lower Secondary Schools Under The Ministry of Education and Culture by Subdistrict in Blitar Municipality, 2019/2020 and 2020/2021

| Kecamatan Subdistrict | Sekolah/Schools | | | | | |
|--------------------------|-----------------|-----------|----------------|-----------|--------------|-----------|
| | Negeri/Public | | Swasta/Private | | Jumlah/Total | |
| | 2019/2020 | 2020/2021 | 2019/2020 | 2020/2021 | 2019/2020 | 2020/2021 |
| (1) | (2) | (3) | (4) | (5) | (6) | (7) |
| 010. Sukorejo | 1 | 1 | 3 | 3 | 4 | 4 |
| 020. Kepanjenkidul | 3 | 3 | 4 | 3 | 7 | 6 |
| 030. Sananwetan | 5 | 5 | 4 | 5 | 9 | 10 |
| Kota Blitar | 9 | 9 | 11 | 11 | 20 | 20 |

Lanjutan Tabel/*Continued Table 4.1.5*

| Kecamatan Subdistrict | Guru ¹ /Teachers ¹ | | | | | |
|--------------------------|--|------------|----------------|------------|--------------|------------|
| | Negeri/Public | | Swasta/Private | | Jumlah/Total | |
| | 2019/2020 | 2020/2021 | 2019/2020 | 2020/2021 | 2019/2020 | 2020/2021 |
| (1) | (8) | (9) | (10) | (11) | (12) | (13) |
| 010. Sukorejo | 41 | 47 | 28 | 32 | 69 | 79 |
| 020. Kepanjenkidul | 144 | 148 | 55 | 51 | 199 | 199 |
| 030. Sananwetan | 221 | 232 | 44 | 48 | 265 | 280 |
| Kota Blitar | 406 | 427 | 127 | 131 | 533 | 558 |

Lanjutan Tabel/*Continued Table* 4.1.5

| Kecamatan Subdistrict | Murid/Pupils | | | | | |
|--------------------------|---------------|--------------|----------------|--------------|--------------|--------------|
| | Negeri/Public | | Swasta/Private | | Jumlah/Total | |
| | 2019/2020 | 2020/2021 | 2019/2020 | 2020/2021 | 2019/2020 | 2020/2021 |
| (1) | (14) | (15) | (16) | (17) | (18) | (19) |
| 010. Sukorejo | 830 | 810 | 288 | 287 | 1 118 | 1 097 |
| 020. Kepanjenkidul | 2 478 | 2 460 | 661 | 611 | 3 139 | 3 071 |
| 030. Sananwetan | 4 043 | 3 975 | 351 | 426 | 4 394 | 4 401 |
| Kota Blitar | 7 351 | 7 245 | 1 300 | 1 324 | 8 651 | 8 569 |

Catatan/Note: ¹ Jumlah guru termasuk kepala sekolah dan guru/*The total of teachers including headmaster and teacher*
 Sumber/Source: Kementerian Pendidikan dan Kebudayaan, Sistem Data Pokok Pendidikan, data semester ganjil/ *Ministry of Educations and Culture, Basic Education Data System, odd semester*

Tabel
Table 4.1.6

Jumlah Sekolah, Guru, dan Murid Madrasah Tsanawiyah (MTs) di Bawah Kementerian Agama Menurut Kecamatan di Kota Blitar, 2019/2020 dan 2020/2021
Number of Schools, Teachers, and Pupils in Madrasah Tsanawiyah (MTs) Under The Ministry of Religious Affairs by Subdistrict in Blitar Municipality, 2019/2020 and 2020/2021

| Kecamatan Subdistrict | Sekolah/Schools | | | | | |
|--------------------------|-----------------|-----------|----------------|-----------|--------------|-----------|
| | Negeri/Public | | Swasta/Private | | Jumlah/Total | |
| | 2019/2020 | 2020/2021 | 2019/2020 | 2020/2021 | 2019/2020 | 2020/2021 |
| (1) | (2) | (3) | (4) | (5) | (6) | (7) |
| 010. Sukorejo | ... | 1 | ... | 1 | 2 | 2 |
| 020. Kepanjenkidul | ... | 1 | ... | 2 | 3 | 3 |
| 030. Sananwetan | ... | - | ... | 1 | 1 | 1 |
| Kota Blitar | ... | 2 | ... | 4 | 6 | 6 |

Lanjutan Tabel/*Continued Table* 4.1.6

| Kecamatan Subdistrict | Guru ¹ /Teachers ¹ | | | | | |
|--------------------------|--|------------|----------------|-----------|--------------|------------|
| | Negeri/Public | | Swasta/Private | | Jumlah/Total | |
| | 2019/2020 | 2020/2021 | 2019/2020 | 2020/2021 | 2019/2020 | 2020/2021 |
| (1) | (8) | (9) | (10) | (11) | (12) | (13) |
| 010. Sukorejo | ... | 59 | ... | 12 | 76 | 71 |
| 020. Kepanjenkidul | ... | 47 | ... | 52 | 115 | 99 |
| 030. Sananwetan | ... | - | ... | 10 | 10 | 10 |
| Kota Blitar | ... | 106 | ... | 74 | 201 | 180 |

Lanjutan Tabel/*Continued Table 4.1.6*

| Kecamatan Subdistrict | Murid/Pupils | | | | | |
|--------------------------|---------------|--------------|----------------|------------|--------------|--------------|
| | Negeri/Public | | Swasta/Private | | Jumlah/Total | |
| | 2019/2020 | 2020/2021 | 2019/2020 | 2020/2021 | 2019/2020 | 2020/2021 |
| (1) | (14) | (15) | (16) | (17) | (18) | (19) |
| 010. Sukorejo | ... | 1 055 | ... | 29 | 1 156 | 1 084 |
| 020. Kepanjenkidul | ... | 1 061 | ... | 700 | 1 685 | 1 761 |
| 030. Sananwetan | ... | - | ... | 34 | 73 | 34 |
| Kota Blitar | ... | 2 116 | ... | 763 | 2 914 | 2 879 |

Sumber/*Source*: Kementerian Agama, EMIS, data semester ganjil/ *Ministry of Religious Affairs, EMIS, odd semester*

Tabel
Table 4.1.7**Jumlah Sekolah, Guru, dan Murid Sekolah Menengah Atas (SMA) di Bawah Kementerian Pendidikan dan Kebudayaan Menurut Kecamatan di Kota Blitar, 2019/2020 dan 2020/2021*****Number of Schools, Teachers, and Pupils in Upper Secondary Schools Under The Ministry of Education and Culture by Subdistrict in Blitar Municipality, 2019/2020 and 2020/2021***

| Kecamatan Subdistrict | Sekolah/Schools | | | | | |
|--------------------------|-----------------|-----------|----------------|-----------|--------------|-----------|
| | Negeri/Public | | Swasta/Private | | Jumlah/Total | |
| | 2019/2020 | 2020/2021 | 2019/2020 | 2020/2021 | 2019/2020 | 2020/2021 |
| (1) | (2) | (3) | (4) | (5) | (6) | (7) |
| 010. Sukorejo | 1 | 1 | 1 | 1 | 2 | 2 |
| 020. Kapanjenkidul | 2 | 2 | 2 | 2 | 4 | 4 |
| 030. Sananwetan | 1 | 1 | 4 | 3 | 5 | 4 |
| Kota Blitar | 4 | 4 | 7 | 6 | 11 | 10 |

Lanjutan Tabel/Continued Table 4.1.7

| Kecamatan Subdistrict | Guru ¹ /Teachers ¹ | | | | | |
|--------------------------|--|------------|----------------|-----------|--------------|------------|
| | Negeri/Public | | Swasta/Private | | Jumlah/Total | |
| | 2019/2020 | 2020/2021 | 2019/2020 | 2020/2021 | 2019/2020 | 2020/2021 |
| (1) | (8) | (9) | (10) | (11) | (12) | (13) |
| 010. Sukorejo | 50 | 54 | 11 | 10 | 61 | 64 |
| 020. Kepanjenkidul | 108 | 114 | 18 | 21 | 126 | 135 |
| 030. Sananwetan | 59 | 63 | 41 | 41 | 100 | 104 |
| Kota Blitar | 217 | 231 | 70 | 72 | 287 | 303 |

Lanjutan Tabel/*Continued Table 4.1.7*

| Kecamatan Subdistrict | Murid/Pupils | | | | | |
|--------------------------|---------------|--------------|----------------|------------|--------------|--------------|
| | Negeri/Public | | Swasta/Private | | Jumlah/Total | |
| | 2019/2020 | 2020/2021 | 2019/2020 | 2020/2021 | 2019/2020 | 2020/2021 |
| (1) | (14) | (15) | (16) | (17) | (18) | (19) |
| 010. Sukorejo | 994 | 979 | 74 | 69 | 1 068 | 1 048 |
| 020. Kepanjenkidul | 1 989 | 1 979 | 252 | 276 | 2 241 | 2 255 |
| 030. Sananwetan | 1 036 | 1 033 | 466 | 402 | 1 502 | 1 435 |
| Kota Blitar | 4 019 | 3 991 | 792 | 747 | 4 811 | 4 738 |

Catatan/Note: ¹ Jumlah guru termasuk kepala sekolah dan guru/*The total of teachers including headmaster and teacher*
 Sumber/Source: Kementerian Pendidikan dan Kebudayaan, Sistem Data Pokok Pendidikan, data semester ganjil/ *Ministry of Educations and Culture, Basic Education Data System, odd semester*

Tabel
Table 4.1.8

Jumlah Sekolah, Guru, dan Murid Sekolah Menengah Kejuruan (SMK) di Bawah Kementerian Pendidikan dan Kebudayaan Menurut Kecamatan di Kota Blitar, 2019/2020 dan 2020/2021
Number of Schools, Teachers, and Pupils in Vocational High Schools Under The Ministry of Education and Culture by Subdistrict in Blitar Municipality, 2019/2020 and 2020/2021

| Kecamatan Subdistrict | Sekolah/Schools | | | | | |
|--------------------------|-----------------|-----------|----------------|-----------|--------------|-----------|
| | Negeri/Public | | Swasta/Private | | Jumlah/Total | |
| | 2019/2020 | 2020/2021 | 2019/2020 | 2020/2021 | 2019/2020 | 2020/2021 |
| (1) | (2) | (3) | (4) | (5) | (6) | (7) |
| 010. Sukorejo | 1 | 1 | 3 | 3 | 4 | 4 |
| 020. Kepanjenkidul | - | - | 6 | 6 | 6 | 6 |
| 030. Sananwetan | 2 | 2 | 5 | 5 | 7 | 7 |
| Kota Blitar | 3 | 3 | 14 | 14 | 17 | 17 |

Lanjutan Tabel/*Continued Table* 4.1.8

| Kecamatan Subdistrict | Guru ¹ /Teachers ¹ | | | | | |
|--------------------------|--|------------|----------------|------------|--------------|------------|
| | Negeri/Public | | Swasta/Private | | Jumlah/Total | |
| | 2019/2020 | 2020/2021 | 2019/2020 | 2020/2021 | 2019/2020 | 2020/2021 |
| (1) | (8) | (9) | (10) | (11) | (12) | (13) |
| 010. Sukorejo | 89 | 91 | 57 | 64 | 146 | 155 |
| 020. Kepanjenkidul | - | - | 241 | 262 | 241 | 262 |
| 030. Sananwetan | 243 | 239 | 68 | 87 | 311 | 326 |
| Kota Blitar | 332 | 330 | 366 | 413 | 698 | 743 |

Lanjutan Tabel/*Continued Table* 4.1.8

| Kecamatan Subdistrict | Murid/Students | | | | | |
|--------------------------|----------------|--------------|----------------|--------------|---------------|---------------|
| | Negeri/Public | | Swasta/Private | | Jumlah/Total | |
| | 2019/2020 | 2020/2021 | 2019/2020 | 2020/2021 | 2019/2020 | 2020/2021 |
| (1) | (14) | (15) | (16) | (17) | (18) | (19) |
| 010. Sukorejo | 1 630 | 1 696 | 621 | 559 | 2 251 | 2 255 |
| 020. Kepanjenkidul | - | - | 4 555 | 4 472 | 4 555 | 4 472 |
| 030. Sananwetan | 4 230 | 4 288 | 663 | 727 | 4 893 | 5 015 |
| Kota Blitar | 5 860 | 5 984 | 5 839 | 5 758 | 11 699 | 11 742 |

Catatan/Note: 1 Guru yang mengajar di 2 sekolah atau lebih dihitung di masing-masing sekolah. Jumlah guru termasuk kepala sekolah dan guru/*The teacher who taught in two schools or more counted in every school. The total of teachers including headmaster and teacher*

Sumber/Source: Kementerian Pendidikan dan Kebudayaan, Sistem Data Pokok Pendidikan, data semester ganjil/ *Ministry of Educations and Culture, Basic Education Data System, odd semester*

Tabel 4.1.9
Table

Jumlah Sekolah, Guru, dan Murid Madrasah Aliyah (MA) di Bawah Kementerian Agama Menurut Kecamatan di Kota Blitar, 2019/2020 dan 2020/2021
Number of Schools, Teachers, and Pupils in Madrasah Aliyah (MA) Under the Ministry of Religious Affairs by Subdistrict in Blitar Municipality, 2019/2020 and 2020/2021

| Kecamatan Subdistrict | Sekolah/Schools | | | | | |
|--------------------------|-----------------|-----------|----------------|-----------|--------------|-----------|
| | Negeri/Public | | Swasta/Private | | Jumlah/Total | |
| | 2019/2020 | 2020/2021 | 2019/2020 | 2020/2021 | 2019/2020 | 2020/2021 |
| (1) | (2) | (3) | (4) | (5) | (6) | (7) |
| 010. Sukorejo | ... | 1 | ... | - | 1 | 1 |
| 020. Kepanjenkidul | ... | - | ... | 2 | 2 | 2 |
| 030. Sananwetan | ... | - | ... | - | - | - |
| Kota Blitar | ... | 1 | ... | 2 | 3 | 3 |

Lanjutan Tabel/*Continued Table 4.1.9*

| Kecamatan Subdistrict | Guru ¹ /Teachers ¹ | | | | | |
|--------------------------|--|-----------|----------------|-----------|--------------|------------|
| | Negeri/Public | | Swasta/Private | | Jumlah/Total | |
| | 2019/2020 | 2020/2021 | 2019/2020 | 2020/2021 | 2019/2020 | 2020/2021 |
| (1) | (8) | (9) | (10) | (11) | (12) | (13) |
| 010. Sukorejo | ... | 67 | ... | - | 72 | 67 |
| 020. Kepanjenkidul | ... | - | ... | 77 | 65 | 77 |
| 030. Sananwetan | ... | - | ... | - | - | - |
| Kota Blitar | ... | 67 | ... | 77 | 137 | 144 |

Lanjutan Tabel/*Continued Table* 4.1.9

| Kecamatan Subdistrict | Murid/Pupils | | | | | |
|--------------------------|---------------|--------------|----------------|------------|--------------|--------------|
| | Negeri/Public | | Swasta/Private | | Jumlah/Total | |
| | 2019/2020 | 2020/2021 | 2019/2020 | 2020/2021 | 2019/2020 | 2020/2021 |
| (1) | (14) | (15) | (16) | (17) | (18) | (19) |
| 010. Sukorejo | ... | 1 011 | ... | - | 1 067 | 1 011 |
| 020. Kepanjenkidul | ... | - | ... | 801 | 611 | 801 |
| 030. Sananwetan | ... | - | ... | - | - | - |
| Kota Blitar | ... | 1 011 | ... | 801 | 1 678 | 1 812 |

Sumber/Source: Kementerian Agama, EMIS, data semester ganjil/ Ministry of Religious Affairs, EMIS, odd semester

Tabel 4.1.10 **Jumlah Desa¹/Kelurahan di Kota Blitar yang Memiliki Fasilitas Sekolah Menurut Kecamatan dan Tingkat Pendidikan, 2014–2020**
Number of Villages¹ in Blitar Municipality Having Educational Facilities by Subdistrict and Educational Level, 2014–2020

| Kecamatan Subdistrict | SD Primary School | | |
|--------------------------|----------------------|-----------|-----------|
| | 2018 | 2019 | 2020 |
| (1) | (2) | (3) | (4) |
| 010. Sukorejo | 7 | 7 | 7 |
| 020. Kepanjenkidul | 7 | 7 | 7 |
| 030. Sananwetan | 7 | 7 | 7 |
| Kota Blitar | 21 | 21 | 21 |

Lanjutan Tabel/*Continued Table* 4.1.10

| Kecamatan <i>Subdistrict</i> | SMP <i>Junior High School</i> | | |
|---------------------------------|----------------------------------|-----------|-----------|
| | 2018 | 2019 | 2020 |
| (1) | (5) | (6) | (7) |
| 010. Sukorejo | 3 | 3 | 3 |
| 020. Kepanjenkidul | 4 | 6 | 6 |
| 030. Sananwetan | 4 | 4 | 4 |
| Kota Blitar | 11 | 13 | 13 |

Lanjutan Tabel/*Continued Table 4.1.10*

| Kecamatan Subdistrict | SMA Senior High School | | |
|--------------------------|---------------------------|-----------|-----------|
| | 2018 | 2019 | 2020 |
| (1) | (8) | (9) | (10) |
| 010. Sukorejo | 3 | 3 | 3 |
| 020. Kepanjenkidul | 4 | 6 | 6 |
| 030. Sananwetan | 3 | 3 | 3 |
| Kota Blitar | 10 | 12 | 12 |

Lanjutan Tabel/*Continued Table* 4.1.10

| Kecamatan Subdistrict | SMK Vocational School | | |
|--------------------------|--------------------------|-----------|-----------|
| | 2018 | 2019 | 2020 |
| (1) | (11) | (12) | (13) |
| 010. Sukorejo | 2 | 2 | 2 |
| 020. Kepanjenkidul | 4 | 4 | 4 |
| 030. Sananwetan | 4 | 4 | 4 |
| Kota Blitar | 10 | 10 | 10 |

Lanjutan Tabel/*Continued Table* 4.1.10

| Kecamatan Subdistrict | Perguruan Tinggi University | | |
|--------------------------|--------------------------------|----------|----------|
| | 2018 | 2019 | 2020 |
| (1) | (14) | (15) | (16) |
| 010. Sukorejo | 1 | 2 | 1 |
| 020. Kepanjenkidul | 2 | 2 | 2 |
| 030. Sananwetan | 4 | 4 | 4 |
| Kota Blitar | 7 | 8 | 7 |

Catatan/*Note*: ¹ Desa pada tabel ini termasuk Unit Permukiman Transmigrasi (UPT) yang masih dibina oleh kementerian terkait dan nagari di Kabupaten/Kota Sumatera Barat/*Villages in this table include Transmigration Settlement Unit which is still fostered by the relevant ministries and the nagari in the Province of Sumatera Barat*

Sumber/*Source*: BPS, Pendataan Potensi Desa (Podes) / *BPS—Statistics Indonesia, Village Potential Data Collection*

Tabel
Table 4.1.11**Angka Partisipasi Murni (APM) dan Angka Partisipasi Kasar (APK) Menurut Jenjang Pendidikan di Kota Blitar, 2018 dan 2019**
Net Participation Rates and Gross Participation Rates by Educational Level in Blitar Municipality, 2018 and 2019

| Jenjang Pendidikan Educational Level | Angka Partisipasi Murni (APM) Net Participation Rates | | Angka Partisipasi Kasar (APK) Gross Participation Rates | |
|---|--|-------|--|--------|
| | 2019 ^a | 2020 | 2019 | 2020 |
| (1) | (2) | (3) | (4) | (5) |
| SD/MI Elementary School | 96,76 | 97,12 | 102,67 | 101,83 |
| SMP/MTs Lower Secondary School | 85,25 | 86,63 | 95,45 | 100,67 |
| SMA/SMK/MA Upper Secondary School | 79,44 | 82,58 | 110,14 | 105,91 |

Catatan/Note: 2019^a Angka Perbaikan/ Revised Figures

Sumber/Source: BPS, Survei Sosial Ekonomi Nasional (Susenas)/BPS-Statistics Indonesia, National Socioeconomic Survey

Tabel 4.1.12 **Persentase Penduduk Berumur 15 Tahun ke Atas yang Melek Huruf Menurut Kelompok Umur di Kota Blitar, 2019 dan 2020**
Table **Percentage of Literate People Aged 15 Years and Over by Age Group in Blitar Municipality, 2019 and 2020**

| Kelompok Umur Age Group | 2019 | 2020 |
|----------------------------|--------|--------|
| (1) | (2) | (3) |
| 15 - 19 | 100,00 | 100,00 |
| 20 - 29 | 100,00 | 100,00 |
| 30 - 39 | 100,00 | 100,00 |
| 40 - 49 | 99,62 | 99,55 |
| 50-59 | 97,54 | 95,54 |
| 60-69 | 93,68 | 92,19 |
| 70+ | 86,75 | 85,20 |

Sumber/Source: BPS, Survei Sosial Ekonomi Nasional (Susenas)/BPS-Statistics Indonesia, National Socioeconomic Survey

4.2 KESEHATAN HEALTH

Tabel 4.2.1 **Jumlah Desa¹/Kelurahan di Kota Blitar yang Memiliki Sarana Kesehatan Menurut Kecamatan, 2014–2020**
Table 4.2.1 **Number of Villages¹ in Blitar Municipality Having Health Facilities by Subdistrict, 2014–2020**

| Kecamatan Subdistrict | Rumah Sakit Hospital | | |
|--------------------------|-------------------------|----------|----------|
| | 2018 | 2019 | 2020 |
| (1) | (2) | (3) | (4) |
| 010. Sukorejo | 1 | 1 | 2 |
| 020. Kepanjenkidul | 1 | 2 | 1 |
| 030. Sananwetan | 2 | 2 | 2 |
| Kota Blitar | 4 | 5 | 5 |

Lanjutan Tabel/*Continued Table 4.2.1*

| Kecamatan <i>Subdistrict</i> | Rumah Sakit Bersalin <i>Maternity Hospital</i> | | |
|---------------------------------|---|----------|----------|
| | 2018 | 2019 | 2020 |
| (1) | (5) | (6) | (7) |
| 010. Sukorejo | 1 | 1 | – |
| 020. Kepanjenkidul | 0 | 0 | – |
| 030. Sananwetan | 0 | 0 | – |
| Kota Blitar | 1 | 1 | – |

Lanjutan Tabel/*Continued Table* 4.2.1

| Kecamatan <i>Subdistrict</i> | Poliklinik <i>Polyclinic</i> | | |
|---------------------------------|---------------------------------|----------|----------|
| | 2018 | 2019 | 2020 |
| (1) | (8) | (9) | (10) |
| 010. Sukorejo | 3 | 2 | 3 |
| 020. Kepanjenkidul | 4 | 3 | 3 |
| 030. Sananwetan | 2 | 2 | 2 |
| Kota Blitar | 9 | 7 | 8 |

Lanjutan Tabel/*Continued Table 4.2.1*

| Kecamatan Subdistrict | Puskesmas Public Health Center | | |
|--------------------------|-----------------------------------|----------|----------|
| | 2018 | 2019 | 2020 |
| (1) | (11) | (12) | (13) |
| 010. Sukorejo | 1 | 1 | 1 |
| 020. Kepanjenkidul | 1 | 1 | 1 |
| 030. Sananwetan | 1 | 1 | 1 |
| Kota Blitar | 3 | 3 | 3 |

Lanjutan Tabel/*Continued Table* 4.2.1

| Kecamatan <i>Subdistrict</i> | Puskesmas Pembantu <i>Subsidiary of Public Health Center</i> | | |
|---------------------------------|---|-----------|-----------|
| | 2018 | 2019 | 2020 |
| (1) | (14) | (15) | (16) |
| 010. Sukorejo | 4 | 4 | 4 |
| 020. Kepanjenkidul | 6 | 6 | 6 |
| 030. Sananwetan | 6 | 6 | 6 |
| Kota Blitar | 16 | 16 | 16 |

Lanjutan Tabel/*Continued Table* 4.2.1

| Kecamatan Subdistrict | Apotek Pharmacy | | |
|--------------------------|--------------------|-----------|-----------|
| | 2018 | 2019 | 2020 |
| (1) | (17) | (18) | (19) |
| 010. Sukorejo | 5 | 5 | 5 |
| 020. Kepanjenkidul | 5 | 4 | 4 |
| 030. Sananwetan | 5 | 5 | 5 |
| Kota Blitar | 15 | 14 | 14 |

Catatan/Note: ¹ Desa pada tabel ini termasuk Unit Permukiman Transmigrasi (UPT) yang masih dibina oleh kementerian terkait dan nagari di Kabupaten/Kota Sumatera Barat/*Villages in this table include Transmigration Settlement Unit which is still fostered by the relevant ministries and the nagari in the Province of Sumatera Barat*

Sumber/Source: BPS, Pendataan Potensi Desa (Podes)/*BPS-Statistics Indonesia, Village Potential Data Collecting*

Tabel
Table 4.2.2

Jumlah Tenaga Kesehatan Menurut Kecamatan di Kota Blitar, 2020
Number of Health Human Resources by Subdistrict in Blitar Municipality, 2020

| Kecamatan Subdistrict | Dokter ¹ Doctor ¹ | Dokter Gigi ² Dentist ² | Perawat Nurse | Bidan Midwife | Tenaga kefarmasian Pharmacist |
|----------------------------|--|--|------------------|------------------|-------------------------------------|
| (1) | (2) | (3) | (4) | (5) | (6) |
| 010. Sukorejo | 60 | 16 | 132 | 34 | 37 |
| 020. Kepanjenkidul | 124 | 22 | 242 | 50 | 59 |
| 030. Sananwetan | 121 | 19 | 314 | 82 | 72 |
| Nama Kabupaten/Kota | 305 | 57 | 688 | 166 | 168 |

Lanjutan Tabel/*Continued Table 4.2.2*

| Kecamatan Subdistrict | Tenaga Kesehatan Masyarakat Public Health worker | Tenaga Kesehatan Lingkungan Enviromental Health Worker | Tenaga Gizi Nutritionist | Ahli Teknologi Laboratorium Medik Medical Laboratory Technician |
|----------------------------------|---|---|-------------------------------------|--|
| (1) | (7) | (8) | (9) | (10) |
| 010. Sukorejo | 0 | 2 | 5 | 12 |
| 020. Kepanjenkidul | 3 | 3 | 6 | 35 |
| 030. Sananwetan | 2 | 8 | 18 | 26 |
| Nama Kabupaten/Kota | 5 | 13 | 29 | 73 |

Catatan/Note: ¹Dokter dalam tabel ini termasuk dokter spesialis (selain spesialis gigi) dan dokter umum/*Doctor in this table include medical specialist (exclude dentist specialist) and general practitioner*

²Dokter gigi dalam tabel ini termasuk dokter spesialis gigi dan dokter gigi/*Doctor in this table include dentist dan dentist specialist*

Sumber/Source: Dinas Kesehatan Kota Blitar/ *Health Agency of Blitar Municipality*

Tabel 4.2.3
Table

Jumlah Rumah Sakit Umum, Rumah Sakit Khusus, Puskesmas, Klinik Pratama, dan Posyandu Menurut Kecamatan di Kota Blitar, 2019 dan 2020
Number of General Hospital, Specialized Hospital, Public Health Center, Primary Clinic, and Integrated Health Post by Subdistrict in Blitar Municipality, 2019 and 2020

| Kecamatan Subdistrict | Rumah Sakit Umum General Hospital | | Rumah Sakit Khusus Specialized Hospital | |
|----------------------------|--------------------------------------|----------|--|----------|
| | 2019 | 2020 | 2019 | 2020 |
| (1) | (2) | (3) | (4) | (5) |
| 010. Sukorejo | 1 | 1 | 1 | 1 |
| 020. Kepanjenkidul | 2 | 2 | - | - |
| 030. Sananwetan | 2 | 2 | - | - |
| Nama Kabupaten/Kota | 5 | 5 | 1 | 1 |

Lanjutan Tabel/*Continued Table 4.2.3*

| Kecamatan Subdistrict | Puskesmas ¹ Rawat Inap Public Health Center ¹ with Inpatient Care | | Puskesmas ¹ Non Rawat Inap Public Health Center ¹ without Inpatient Care | |
|----------------------------|---|----------|---|----------|
| | 2019 | 2020 | 2019 | 2020 |
| (1) | (6) | (7) | (8) | (9) |
| 010. Sukorejo | 0 | 0 | 1 | 1 |
| 020. Kepanjenkidul | 1 | 1 | 0 | 0 |
| 030. Sananwetan | 1 | 1 | 0 | 0 |
| Nama Kabupaten/Kota | 2 | 2 | 1 | 1 |

Lanjutan Tabel/*Continued Table* 4.2.3

| Kecamatan Subdistrict | Klinik Pratama Primary Clinic | | Posyandu Intregrated Health Post | |
|----------------------------|----------------------------------|-----------|-------------------------------------|------------|
| | 2019 | 2020 | 2019 | 2020 |
| (1) | (10) | (11) | (12) | (13) |
| 010. Sukorejo | 4 | 4 | 54 | 72 |
| 020. Kepanjenkidul | 7 | 7 | 53 | 78 |
| 030. Sananwetan | 6 | 8 | 60 | 82 |
| Nama Kabupaten/Kota | 17 | 19 | 167 | 232 |

Catatan/*Note*: ¹ Puskesmas yang teregistrasi/*Registered Public Health Center*
 Klinik Pratama merupakan klinik yang secara pembiaannya dibawah Kabupaten/Kota/*Primary Clinic is clinic under the Regency/Municipality responsibility*

Sumber/*Source*: Dinas Kesehatan Kota Blitar/ *Health Agency of Blitar Municipality*

Tabel 4.2.4 **Persentase Penduduk yang Mempunyai Keluhan Kesehatan Selama Sebulan Terakhir Menurut Kecamatan di Kota Blitar, 2015–2020**
Percentage of People Who Had Health Complaint During a Month Prior to The Survey by Subdistrict in Blitar Municipality, 2015–2020

| Kecamatan Subdistrict | 2015 | 2016 | 2017 | 2018 | 2019 | 2020 |
|--------------------------|--------------|--------------|--------------|--------------|--------------|--------------|
| (1) | (2) | (3) | (4) | (5) | (6) | (7) |
| 010. Sukorejo | ... | ... | ... | ... | ... | ... |
| 020. Kepanjenkidul | ... | ... | ... | ... | ... | ... |
| 030. Sananwetan | ... | ... | ... | ... | ... | ... |
| Kota Blitar | 45,59 | 36,58 | 34,22 | 37,06 | 44,82 | 43,43 |

Catatan/Note: Data hanya tersedia sampai level kabupaten/kota/ Data available in regencies.municipalities level only

Sumber/Source: BPS, Survei Sosial Ekonomi Nasional (Susenas)/BPS-Statistics Indonesia, National Socioeconomic Survey

Tabel
Table 4.2.5**Persentase Penduduk yang Mempunyai Keluhan Kesehatan dan Berobat Jalan Selama Sebulan Terakhir Menurut Kecamatan di Kota Blitar, 2016–2020**
Percentage of People Who Had Health Complaint and Had Outpatient During a Month Prior to the Survey by Subdistrict in Blitar Municipality, 2016–2020

| Kecamatan Subdistrict | 2016 | 2017 | 2018 | 2019 | 2020 |
|--------------------------|--------------|--------------|--------------|--------------|--------------|
| (1) | (2) | (3) | (4) | (5) | (6) |
| 010. Sukorejo | ... | ... | ... | ... | ... |
| 020. Kapanjenkidul | ... | ... | ... | ... | ... |
| 030. Sananwetan | ... | ... | ... | ... | ... |
| Kota Blitar | 62,20 | 54,75 | 53,42 | 59,47 | 49,25 |

Catatan/Note: Data hanya tersedia sampai level kabupaten/kota/ Data available in regencies.municipalities level only

Sumber/Source: BPS, Survei Sosial Ekonomi Nasional (Susenas)/BPS-Statistics Indonesia, National Socioeconomic Survey

Tabel 4.2.6 **Fasilitas Rumah Sakit Menurut Jenisnya di Kota Blitar, 2020**
Table *Hospital Facilities by Its Kind in Blitar Municipality, 2020*

| Fasilitas Rumah Sakit <i>Hospital Facilities</i> | Tahun/Yaer | | |
|---|------------|------|------|
| | 2018 | 2019 | 2020 |
| (1) | (2) | (3) | (4) |
| Rumah Sakit Umum/Public Hospital | | | |
| a. Rumah Sakit/Public Hospital | 5 | 5 | 5 |
| b. Tempat Tidur/Beds | 606 | 597 | 665 |
| Rumah Sakit Khusus/Special Hospital | | | |
| a. Rumah Sakit Khusus/Special Hospital | 1 | 1 | 1 |
| b. Tempat Tidur/Beds | 43 | 44 | 27 |

Sumber/Source: Dinas Kesehatan Kota Blitar/ Health Agency of Blitar Municipality

Tabel 4.2.7 Tenaga Kesehatan Menurut Jenisnya di Kota Blitar, 2020
Table *Medical Personnel by Its Kind in Blitar Municipality, 2020*

| Tenaga Kesehatan <i>Medical Personnel</i> | Tahun/Yaer | | |
|--|--------------|--------------|--------------|
| | 2018 | 2019 | 2020 |
| (1) | (2) | (3) | (4) |
| Dokter/Doctor | | | |
| a. Umum/General | 52 | 125 | 169 |
| b. Gigi/Dentist | 18 | 36 | 57 |
| c. Spesialis/Specialist | 39 | 77 | 136 |
| Perawat Umum dan Gigi/ <i>General and Dental Nurses</i> | 647 | 682 | 695 |
| Bidan/Midwife | 142 | 142 | 166 |
| Ahli Gizi/ <i>Nutritionists</i> ¹ | 31 | 29 | 29 |
| Tenaga Kesehatan Lainnya/ <i>Other Medical Personnel</i> | 221 | 157 | 376 |
| Jumlah/Total | 1 150 | 1 248 | 1 628 |

Catatan/Note: ¹ Ahli Gizi termasuk nutrisisionis dan dietisien/ *Nutritionists include nutritionists and dietitians*

Sumber/Source: Dinas Kesehatan Kota Blitar/ *Health Agency of Blitar Municipality*

Tabel 4.2.8 Tenaga Kesehatan Menurut Rumah Sakit di Kota Blitar, 2020
Table Medical Personnel by Hospital in Blitar Municipality, 2020

| Nama Rumah Sakit <i>Hospital Name</i> | Dokter/Doctor ¹ | | | Perawat/Nurse | |
|--|----------------------------|--------------------------------|------------------------|------------------------|----------------------|
| | Umum <i>General</i> | Spesialis <i>Specialist</i> | Gigi <i>Dentist</i> | Umum <i>General</i> | Gigi <i>Denti</i> |
| (1) | (2) | (3) | (4) | (5) | (6) |
| RSUD Mardi Waluyo | 17 | 34 | 3 | 251 | 3 |
| RSK Budi Rahayu | 11 | 20 | 3 | 92 | 0 |
| RS Syuhada Haji | 9 | 22 | 2 | 77 | 0 |
| RSU Aminah | 13 | 24 | 1 | 92 | 0 |
| RSIA Aminah | 14 | 13 | 0 | 35 | 0 |
| RSIA Tanjungsari | 3 | 3 | 1 | 10 | 0 |
| Jumlah/Total | 67 | 116 | 10 | 557 | 3 |

Lanjutan Tabel/*Continued Table* 4.2.8

| Nama Rumah Sakit Hospital Name | Bidan Midwife | Ahli Gizi Nutritionist | Tenaga Kesehatan Lainnya Other Medical Personnel | Total Total |
|---|--------------------------|-----------------------------------|---|------------------------|
| (1) | (7) | (8) | (9) | (10) |
| RSUD Mardi Waluyo | 37 | 16 | 125 | 486 |
| RSK Budi Rahayu | 10 | 2 | 21 | 159 |
| RS Syuhada Haji | 15 | 2 | 20 | 147 |
| RSU Aminah | 7 | 3 | 39 | 179 |
| RSIA Aminah | 15 | 0 | 10 | 87 |
| RSIA Tanjungsari | 12 | 1 | 2 | 32 |
| Jumlah/Total | 96 | 24 | 217 | 1 090 |

Catatan/*Note*: ¹ Dokter dihitung berdasarkan jumlah orang, bukan tempat praktek/ *Doctors are calculated based on the number of people, not the place of practice*

Sumber/*Source*: Dinas Kesehatan Kota Blitar/ *Health Agency of Blitar Municipality*

Tabel 4.2.9 **Kunjungan Pasien Rawat Jalan pada Rumah Sakit Umum di Kota Blitar, 2020**
Table 4.2.9 **Visiting of Treatment Patient at Public Hospital in Blitar Municipality, 2020**

| Nama Rumah Sakit <i>Hospital Name</i> | 2016 | 2017 | 2018 | 2019 | 2020 |
|---|----------------|----------------|----------------|----------------|----------------|
| (1) | (2) | (3) | (4) | (5) | (6) |
| RSUD Mardi Waluyo | 8 745 | 15 708 | 54 671 | 38 692 | 26 138 |
| RSK Budi Rahayu | 36 466 | 35 055 | 33 734 | 36 083 | 27 596 |
| RS Syuhada Haji | 129 808 | 133 885 | 133 116 | 125 121 | 84 797 |
| RSU Aminah | 57 518 | 60 480 | 69 366 | 94 808 | 81 422 |
| RSIA Aminah | ---- | 9 628 | 12 793 | 35 388 | 28 821 |
| Kota Blitar | 232 537 | 245 128 | 303 680 | 330 092 | 248 774 |

Sumber/Source: Dinas Kesehatan Kota Blitar/ Health Agency of Blitar Municipality

Tabel
Table 4.2.10**Kunjungan Pasien di Puskesmas/Puskesmas Pembantu
menurut Kecamatan di Kota Blitar, 2020**
*Visiting of Patient at Health Center by Subdistrict in Blitar
Municipality, 2020*

| Nama Rumah Sakit Hospital Name | 2016 | 2017 | 2018 | 2019 | 2020 |
|---|----------------|----------------|----------------|----------------|---------------|
| (1) | (2) | (3) | (4) | (5) | (6) |
| 010. Sukorejo | 81 716 | 85 820 | 76 217 | 35 790 | 33 350 |
| 020. Kepanjenkidul | 63 259 | 67 432 | 67 517 | 45 153 | 29 197 |
| 030. Sananwetan | 82 513 | 90 533 | 86 745 | 41 815 | 37 017 |
| Kota Blitar | 227 488 | 243 785 | 230 479 | 122 758 | 99 564 |

Sumber/Source: Dinas Kesehatan Kota Blitar/ Health Agency of Blitar Municipality

Tabel 4.2.11 **Fasilitas Persalinan menurut Kecamatan dan Jenisnya di Kota Blitar, 2020**
Table 4.2.11 **Confinement Facility by Subdistrict and its Kind in Blitar Municipality, 2020**

| Kecamatan Subdistrict | RB/RSIA/RS Bersalin Pediatrics and Women Hospitals | Tenaga KIA ¹ Maternal and child health workers | Dukun Bayi Traditional birth attendants |
|----------------------------------|---|--|--|
| (1) | (2) | (3) | (4) |
| 010. Sukorejo | 1 | 34 | 9 |
| 020. Kepanjenkidul | - | 50 | 9 |
| 030. Sananwetan | - | 82 | 10 |
| Kota Blitar | 1 | 166 | 28 |

Catatan/Note: ¹Tenaga KIA adalah tenaga Kebidanan/ *Maternal and child health workers is midwives*

Sumber/Source: Dinas Kesehatan Kota Blitar/ *Health Agency of Blitar Municipality*

Tabel
Table 4.2.12

Pelayanan Kesehatan Bayi¹⁾ dan Pelayanan Kesehatan Balita²⁾ di Puskesmas di Kota Blitar, 2020
Baby and Children Services at Health Centre in Blitar Municipality, 2020

| Kecamatan Subdistrict | Pelayanan Kesehatan Bayi Infant Health Services (≤ 1 th) | Pelayanan Kesehatan Balita Toddlers Health Services |
|----------------------------------|---|--|
| (1) | (2) | (3) |
| 010. Sukorejo | 618 | 2 430 |
| 020. Kepanjenkidul | 199 | 651 |
| 030. Sananwetan | 676 | 2 855 |
| Kota Blitar | 1 493 | 5 936 |

Catatan/Note: ¹⁾ Bayi yang minimal mendapatkan pelayanan kesehatan sesuai standar oleh tenaga kesehatan 4 kali, penimbangan 8 kali, imunisasi campak, SDIDTKA 4 kali, mendapat vitamin A 1 kali, dan pelayanan MTBS pada saat sakit/ *Babies who have received minimum health services according to standards by health personnel 4 times, weighed 8 times, measles immunization, SDIDTKA 4 times, received vitamin A 1 time, and MTBS services at the time of illness*

²⁾ Balita yang mendapat pelayanan kesehatan minimal 8 kali/ *Toddlers who receive health services at least 8 times*
Sumber/Source: Dinas Kesehatan Kota Blitar/ *Health Agency of Blitar Municipality*

Tabel
Table 4.2.13

Jumlah Ibu Hamil, Melakukan Kunjungan K1, Melakukan Kunjungan K4, Kurang Energi Kronis (KEK), dan Mendapat Tablet Zat Besi (Fe) di Kota Blitar, 2014- 2020
Number of Pregnant Women, Those with One Visit and Four Visits of Antenatal Care, Chronic Energy Deficiency (CED), and Receiving Iron Supplement in Blitar Municipality, 2014- 2020

| Tahun Year | Jumlah Ibu Hamil Pregnant Women | Melakukan Kunjungan K1 One Visit | Melakukan Kunjungan K4 Four Visit | Kurang Energi Kronis (KEK) Chronic Energy Deficiency (CED) | Mendapat Zat Besi (Fe) Receiving Iron Supplement |
|---------------|--|---|--|--|--|
| (1) | (2) | (3) | (4) | (5) | (6) |
| 2014 | 2 592 | 2 280 | 2 037 | 200 | 2 029 |
| 2015 | 2 423 | 2 211 | 2 073 | 197 | 1 958 |
| 2016 | 2 410 | 2 296 | 2 030 | 228 | 2 025 |
| 2017 | 2 391 | 2 170 | 2 003 | 201 | 2 032 |
| 2018 | 2 376 | 2 185 | 1 987 | 155 | 2 031 |
| 2019 | 2 360 | 2 266 | 2 025 | - | 1 972 |
| 2020 | 2 345 | 2 296 | 2 108 | 213 | 1 963 |

Sumber/Source: Dinas Kesehatan Kota Blitar/ Health Agency of Blitar Municipality

Tabel
Table 4.2.14**Persalinan dan Bayi Lahir Hidup/Mati di Puskesmas/Unit Swasta di Kota Blitar, 2020**
Childbirth and Baby Birth Live/Death by Health Centre/ Hospital in Blitar Municipality, 2020

| Kecamatan Subdistrict | Persalinan Childbirth | Bayi Lahir Hidup Alive Baby Birth | | Bayi Lahir Mati Death Baby Birth | | Jumlah Total | |
|--------------------------|--------------------------|--------------------------------------|---------------------|-------------------------------------|---------------------|-------------------|---------------------|
| | | Laki-laki Male | Perempuan Female | Laki-laki Male | Perempuan Female | Laki-laki Male | Perempuan Female |
| (1) | (2) | (3) | (4) | (5) | | (6) | |
| 010. Sukorejo | 779 | 431 | 342 | 6 | 5 | 437 | 347 |
| 020. Kepanjenkidul | 565 | 281 | 280 | 1 | 5 | 282 | 285 |
| 030. Sananwetan | 781 | 417 | 364 | 4 | 3 | 421 | 367 |
| Kota Blitar | 2 125 | 1 129 | 986 | 11 | 13 | 1 140 | 999 |

Sumber/Source: Dinas Kesehatan Kota Blitar/ Health Agency of Blitar Municipality

Tabel
Table 4.2.15

Jumlah Bayi Lahir, Bayi Berat Badan Lahir Rendah (BBLR), dan BBLR Didampingi Menurut Kecamatan di Kota Blitar, 2020
Number of Births, Babies with Low Birth Weights (LBW) and Accompanied LBW by Subdistrict in Blitar Municipality, 2020

| Kecamatan Subdistrict | Bayi Lahir Hidup Alive Baby Birth | Jumlah Bayi BBLR/LBW ¹ Number of Baby with BBLR/ LBW ¹ | | Jumlah BBLR/LBW ¹ Didampingi Number of BBLR/LBW ¹ Accompanied | |
|--------------------------|--|--|---------------------|--|---------------------|
| | | Laki-laki Male | Perempuan Female | Laki-laki Male | Perempuan Female |
| (1) | (2) | (3) | (4) | (5) | (6) |
| 010. Sukorejo | 773 | 18 | 25 | 18 | 25 |
| 020. Kepanjenkidul | 561 | 16 | 26 | 16 | 26 |
| 030. Sananwetan | 781 | 53 | 43 | 53 | 43 |
| Kota Blitar | 2 115 | 87 | 94 | 87 | 94 |

Catatan/Note: ¹BBLR/LBW hanya didampingi/ BBLR/LBW being Accompanied Only

Sumber/Source: Dinas Kesehatan Kota Blitar/ Health Agency of Blitar Municipality

Tabel
Table 4.2.16**Penderita / Pasien di Puskesmas menurut Jenis Penyakit
di Kota Blitar, 2020**
**Patient at Health Center by the Kinds of Disease in Blitar
Municipality, 2020**

| Jenis Penyakit <i>Kinds of Disease</i> | Jumlah Kasus/Number of Cases | | |
|---|------------------------------|--------------------------|------------------------|
| | Baru <i>New Cases</i> | Lama <i>Old Cases</i> | Jumlah <i>Total</i> |
| (1) | (2) | (3) | (4) |
| 1. Hipertensi Esensial (Primer) <i>Essensial (Primary) Hypertension</i> | 8 360 | 1 350 | 9 710 |
| 2. Pemeriksaan Kesehatan Umum <i>General Medical Examination</i> | 8311 | 8 | 8 319 |
| 3. Infeksi Saluran Pernapasan Atas Akut, Tidak Dijelaskan <i>Acute Upper Respiratory Infection, Unspecified</i> | 5 410 | 68 | 5 478 |
| 4. Pemeriksaan Antenatal <i>Antenatal Examinations</i> | 4 440 | 454 | 4 894 |
| 5. Nasofaringitis Akut (Flu Biasa) <i>Acute Nasopharyngitis (Common Cold)</i> | 4 731 | 17 | 4 748 |
| 6. Diabetes Mellitus yang Tidak Tergantung Insulin <i>Non-Insulin-dependent Diabetes Mellitus</i> | 2 346 | 374 | 2 720 |
| 7. Mialgia <i>Myalgia</i> | 2 381 | 32 | 2 413 |
| 8. Gastritis, Tidak Ditentukan <i>Gastritis, Unspecified</i> | 1 725 | 75 | 1 800 |
| 9. Perlunya Imunisasi terhadap Poliomiemitis <i>Need for Immunization Against Poliomyelitis</i> | 1 709 | 3 | 1 712 |
| 10. Perlunya Imunisasi terhadap Penyakit Virus Tunggal <i>Need for Immunization Against Other Single Viral Disease</i> | 1289 | 347 | 1 636 |
| Jumlah/Total | 40 702 | 2 728 | 43 430 |

Sumber/Source: Dinas Kesehatan Kota Blitar/ Health Agency of Blitar Municipality

Tabel 4.2.17 **Jumlah Penderita Demam Berdarah menurut Kecamatan dan Umur Penderita di Kota Blitar, 2020**
Table 4.2.17 **Number of Patient of Dengue by Subdistrict and Age in Blitar Municipality, 2020**

| Kecamatan Subdistrict | Umur < 1 Tahun Under 1 year old | | 1-4 Tahun 1-4 years old | | 5-14 Tahun 5-14 years old | |
|--------------------------|------------------------------------|---------------------|----------------------------|---------------------|------------------------------|---------------------|
| | Laki-laki Male | Perempuan Female | Laki-laki Male | Perempuan Female | Laki-laki Male | Perempuan Female |
| (1) | (2) | (3) | (4) | (5) | (6) | (7) |
| 010. Sukorejo | 1 | - | 3 | 2 | 10 | 7 |
| 020. Kepanjenkidul | 3 | 1 | 2 | 2 | 5 | 7 |
| 030. Sananwetan | - | - | 1 | 3 | 6 | 7 |
| Kota Blitar | 4 | 1 | 6 | 7 | 21 | 21 |

Lanjutan Tabel/Continued Table 4.2.17

| Kecamatan Subdistrict | 15-44 Tahun 15-44 years old | | 45+ Tahun 45+ years old | | Jumlah Total | |
|--------------------------|--------------------------------|---------------------|----------------------------|---------------------|-------------------|---------------------|
| | Laki-laki Male | Perempuan Female | Laki-laki Male | Perempuan Female | Laki-laki Male | Perempuan Female |
| (1) | (2) | (3) | (4) | (5) | (6) | (7) |
| 010. Sukorejo | 1 | 4 | - | 1 | 15 | 14 |
| 020. Kepanjenkidul | 5 | 4 | 1 | - | 16 | 14 |
| 030. Sananwetan | 5 | 3 | - | 1 | 12 | 14 |
| Kota Blitar | 11 | 11 | 1 | 2 | 43 | 42 |

Sumber/Source: Dinas Kesehatan Kota Blitar/ Health Agency of Blitar Municipality

Tabel 4.2.18 Jumlah Kasus HIV/AIDS, IMS, DBD, TB, dan Malaria Menurut Kecamatan di Kota Blitar, 2020
Number of Cases of HIV/AIDS, Sexually Transmitted Infection, Dengue Fever, Diarrhea, Tuberculosis (TB), and Malaria by Subdistrict in Blitar Municipality, 2020

| Kecamatan Subdistrict | HIV/AIDS HIV/AIDS | IMS Sexually Transmitted Infection | DBD Dengue Fever | Diare Diarrhea | TB Tuberculosis | Malaria Malaria |
|--------------------------|----------------------|---|------------------------|-------------------|--------------------|--------------------|
| (1) | (2) | (3) | (4) | (5) | (6) | (7) |
| 010. Sukorejo | 18 | 9 | 29 | 586 | 46 | - |
| 020. Kepanjenkidul | 71 | 61 | 30 | 701 | 101 | - |
| 030. Sananwetan | 29 | 27 | 26 | 776 | 65 | 8 |
| Kota Blitar | 118 | 97 | 85 | 2 063 | 212 | 8 |

Sumber/Source: Dinas Kesehatan Kota Blitar/ Health Agency of Blitar Municipality

Tabel
Table 4.2.19

Persentase Penduduk Usia 15 Tahun Ke Atas yang Merokok dalam Sebulan Terakhir Menurut Kecamatan dan Kelompok Umur di Kota Blitar, 2015–2020
Percentage of People Who Had Health Complaint During a Month Prior to The Survey by Subdistrict in Blitar Municipality, 2015–2020

| Kecamatan Subdistrict | 15-24 | 25-34 | 35-44 | 45-54 | 55-64 | 65+ |
|--------------------------|--------------|--------------|--------------|--------------|--------------|-------------|
| (1) | (2) | (3) | (4) | (5) | (6) | (7) |
| 010. Sukorejo | ... | ... | ... | ... | ... | ... |
| 020. Kapanjenkidul | ... | ... | ... | ... | ... | ... |
| 030. Sananwetan | ... | ... | ... | ... | ... | ... |
| Kota Blitar | 11,57 | 23,90 | 21,17 | 23,64 | 11,65 | 8,08 |

Catatan/Note: Data hanya tersedia sampai level kabupaten/kota/ Data available in regencies.municipalities level only
Sumber/Source: BPS, Survei Sosial Ekonomi Nasional (Susenas)/BPS-Statistics Indonesia, National Socioeconomic Survey

Tabel
Table 4.2.20**Persentase Rumah Tangga yang Memiliki Akses Terhadap Sumber Air Minum Layak Menurut Kecamatan di Kota Blitar, 2015–2020**
Percentage of Household Population by Subdistrict and Improved Drinking Water in Blitar Municipality, 2015–2020

| Kecamatan Subdistrict | 2015¹ | 2016¹ | 2017¹ | 2018¹ | 2019¹ | 2020¹ |
|----------------------------------|-------------------------|-------------------------|-------------------------|-------------------------|-------------------------|-------------------------|
| (1) | (2) | (3) | (4) | (5) | (6) | (7) |
| 010. Sukorejo | ... | ... | ... | ... | ... | ... |
| 020. Kapanjenkidul | ... | ... | ... | ... | ... | ... |
| 030. Sananwetan | ... | ... | ... | ... | ... | ... |
| Kota Blitar | 96,15 | 94,92 | 94,88 | 96,69 | 96,49 | 98,37 |

Catatan/Note: Data hanya tersedia sampai level kabupaten/kota/ *Data available in regencies.municipalities level only*
¹Data menggunakan konsep air minum layak terbaru berdasarkan surat Kementerian Perencanaan Pembangunan Nasional/Bappenas Nomor 661/Dt.2.4/01/2019/ *Use the latest concept of improved drinking water based on the letter from Ministry of National Development Planning Number 661/Dt.2.4/01/2019*

Sumber/Source: BPS, Survei Sosial Ekonomi Nasional (Susenas)/BPS-Statistics Indonesia, National Socioeconomic Survey

Tabel
Table 4.2.21**Persentase Rumah Tangga yang Memiliki Akses Terhadap Sanitasi Layak Menurut Kecamatan di Kota Blitar, 2015–2020**
Percentage of Household Population by Subdistrict and Improved Sanitation in Blitar Municipality, 2015–2020

| Kecamatan Subdistrict | 2015 | 2016 | 2017 | 2018 | 2019 | 2020 ¹ |
|--------------------------|--------------|--------------|--------------|--------------|--------------|-------------------|
| (1) | (2) | (3) | (4) | (5) | (6) | (7) |
| 010. Sukorejo | ... | ... | ... | ... | ... | ... |
| 020. Kapanjenkidul | ... | ... | ... | ... | ... | ... |
| 030. Sananwetan | ... | ... | ... | ... | ... | ... |
| Kota Blitar | 95,42 | 94,09 | 94,28 | 94,40 | 94,82 | 96,67 |

Catatan/Note: Data hanya tersedia sampai level kabupaten/kota/ *Data available in regencies.municipalities level only*
¹Data menggunakan konsep air minum layak terbaru berdasarkan surat Kementerian Perencanaan Pembangunan Nasional/Bappenas Nomor 661/Dt.2.4/01/2019/ *Use the latest concept of improved drinking water based on the letter from Ministry of National Development Planning Number 661/Dt.2.4/01/2019*

Sumber/Source: BPS, Survei Sosial Ekonomi Nasional (Susenas)/BPS-Statistics Indonesia, *National Socioeconomic Survey*

4.3 AGAMA DAN SOSIAL LAINNYA RELIGION AND OTHER SOCIAL AFFAIRS

Tabel 4.3.1 **Jumlah Penduduk Kota Blitar Menurut Kecamatan dan Agama yang Dianut, 2020**
Table 4.3.1 **Population of Blitar Municipality by Subdistrict and Religion, 2020**

| Kecamatan Subdistrict | Islam | Protestan Protestant | Katolik Catholic | Hindu | Budha Buddha | Lainnya Others |
|--------------------------|----------------|-------------------------|---------------------|-----------|-----------------|-------------------|
| (1) | (2) | (3) | (4) | (5) | (6) | (7) |
| 010. Sukorejo | 49 652 | 2 478 | 1 611 | 19 | 209 | 70 |
| 020. Kepanjenkidul | 41 653 | 1 555 | 1 841 | 13 | 282 | 65 |
| 030. Sananwetan | 54 465 | 2 259 | 2 004 | 51 | 55 | 31 |
| Kota Blitar | 145 770 | 6 292 | 5 456 | 83 | 546 | 166 |

Sumber/Source: Dinas Kependudukan dan Pencatatan Sipil Kota Blitar/Population and Civil Registration Agency of Blitar Municipality

Tabel
Table 4.3.2**Jumlah Tempat Peribadatan di Kota Blitar Menurut Kecamatan, 2020**
Number of Places of Worship in Blitar Municipality by Subdistrict and Religion, 2020

| Kecamatan Subdistrict | Masjid Mosque | Mushola Pray Room | Gereja Protestan Protestant Church | Pura Temple | Wihara | Klenteng |
|--------------------------|------------------|-------------------------|---|----------------|----------|----------|
| (1) | (2) | (3) | (4) | (5) | (6) | (7) |
| 010. Sukorejo | 40 | 99 | 1 | - | - | 1 |
| 020. Kepanjenkidul | 29 | 106 | 1 | - | 1 | - |
| 030. Sananwetan | 71 | 78 | 2 | - | - | - |
| Kota Blitar | 140 | 283 | 4 | 0 | 1 | 1 |

Sumber/Source: Kantor Kementerian Agama Kota Blitar/ Religious Affairs Agency of Blitar Municipality

Tabel 4.3.3 Jumlah Desa¹/Kelurahan yang Mengalami Bencana Alam² Menurut Kecamatan, 2014 – 2020
Number of Villages¹ that Had Natural Disaster² by Subdistrict, 2014– 2020

| Kecamatan Subdistrict | Banjir/Flood | | |
|--------------------------|--------------|----------|------|
| | 2018 | 2019 | 2020 |
| (1) | (2) | (3) | (4) |
| 010. Sukorejo | – | – | – |
| 020. Kepanjenkidul | – | – | – |
| 030. Sananwetan | – | 1 | – |
| Kota Blitar | – | 1 | – |

Lanjutan Tabel/*Continued Table* 4.3.3

| Kecamatan Subdistrict | Gempa Bumi/ <i>Earthquake</i> | | |
|--------------------------|-------------------------------|------|------|
| | 2018 | 2019 | 2020 |
| (1) | (5) | (6) | (7) |
| 010. Sukorejo | – | – | – |
| 020. Kepanjenkidul | – | – | – |
| 030. Sananwetan | – | – | – |
| Kota Blitar | – | – | – |

Lanjutan Tabel/*Continued Table* 4.3.3

| Kecamatan Subdistrict | Tanah Longsor/ <i>Landslide</i> | | |
|--------------------------|---------------------------------|----------|----------|
| | 2018 | 2019 | 2020 |
| (1) | (8) | (9) | (10) |
| 010. Sukorejo | – | – | – |
| 020. Kepanjenkidul | 1 | – | 5 |
| 030. Sananwetan | 1 | 2 | – |
| Kota Blitar | 2 | 2 | 5 |

Catatan/*Note*: ¹ Desa pada tabel ini termasuk Unit Permukiman Transmigrasi (UPT) yang masih dibina oleh kementerian terkait dan nagari di Kabupaten/Kota Sumatera Barat/*Villages in this table are included in Transmigration Settlement Unit which is still fostered by the relevant ministries and the nagari in the Province of Sumatera Barat*

² Terjadi dalam tiga tahun terakhir sampai dengan saat pencacahan/*Occured during the last three years by the time of enumeration*

Sumber/*Source*: BPS, Pendataan Potensi Desa (Podes)/*BPS-Statistics Indonesia, Village Potential Data Collecting*

Tabel
Table 4.3.4**Kyai, Pastur dan Pendeta Menurut Kecamatan di Kota Blitar, 2020**
Leader of Moslem and Christians by Subdistrict in Blitar Municipality, 2020

| Kecamatan Subdistrict | Kyai Kyai | Pastur Pastor | Pendeta Priest |
|--------------------------|--------------|------------------|-------------------|
| (1) | (2) | (3) | (4) |
| 010. Sukorejo | 72 | 3 | 3 |
| 020. Kepanjenkidul | 63 | 0 | 4 |
| 030. Sananwetan | 84 | 2 | 2 |
| Kota Blitar | 219 | 5 | 9 |

Sumber/Source: Kantor Kementrian Agama Kota Blitar/ *Religious Affairs Agency of Blitar Municipality*

Tabel 4.3.5 **Fasilitas Keagamaan Menurut Kecamatan di Kota Blitar, 2020**
Table 4.3.5 **Religious Facility by Subdistrict by Subdistrict in Blitar Municipality, 2020**

| Kecamatan Subdistrict | TPQ Place to Learn Quran | Guru Ngaji Quran Teacher | Mubaligh Mubaligh |
|--------------------------|-----------------------------|-----------------------------|----------------------|
| (1) | (2) | (3) | (4) |
| 010. Sukorejo | 45 | 435 | 48 |
| 020. Kepanjenkidul | 47 | 415 | 26 |
| 030. Sananwetan | 47 | 440 | 51 |
| Kota Blitar | 139 | 1290 | 125 |

Sumber/Source: Kantor Kementerian Agama Kota Blitar/ Religious Affairs Agency of Blitar Municipality

Tabel 4.3.6 **Nikah, Cerai Gugat dan Cerai Talak Secara Islam Menurut Kecamatan di Kota Blitar, 2020**
Number of Marriages, Separates and Divorces for Moslem by Subdistrict in Blitar Municipality, 2020

| Kecamatan Subdistrict | Nikah Marriage | Cerai Gugat ¹ Separates | Cerai Talak ² Divorces |
|--------------------------|-------------------|---------------------------------------|--------------------------------------|
| (1) | (2) | (3) | (4) |
| 010. Sukorejo | 388 | 129 | 35 |
| 020. Kepanjenkidul | 318 | 79 | 32 |
| 030. Sananwetan | 363 | 120 | 51 |
| Kota Blitar | 1 069 | 328 | 118 |

Catatan/Note: ¹ Cerai Gugat adalah pengajuan cerai oleh pihak istri

² Cerai Talak adalah pengajuan cerai oleh pihak suami

Sumber/Source: Pengadilan Agama Blitar dan KUA Kecamatan se- Kota Blitar/ *Religious Courts of Blitar and Subdistrict Religious Affairs Agency of Blitar municipality*

Tabel 4.3.7 Masalah Sosial Anak Menurut Jenis dan Kecamatan di Kota Blitar, 2020
Table *Social Problem by its Kind and Subdistrict in Blitar Municipality, 2020*

| Kecamatan Subdistrict | Anak Jalanan | Balita Terlantar | Anak Terlantar | Anak Berhadapan dengan Hukum |
|--------------------------|--------------|------------------|----------------|------------------------------------|
| (1) | (2) | (3) | (4) | (5) |
| 010. Sukorejo | 5 | - | - | 8 |
| 020. Kepanjenkidul | 1 | - | 3 | 2 |
| 030. Sananwetan | - | 1 | - | 1 |
| Kota Blitar | 6 | 1 | 3 | 11 |

Lanjutan Tabel/*Continued Table 4.3.7*

| Kecamatan <i>Subdistrict</i> | Anak yang Menjadi Korban Tindak Kekerasan atau Diperlakukan Salah | Anak yang Memerlukan Perlindungan Khusus | Jumlah <i>Total</i> |
|---------------------------------|---|--|------------------------|
| (1) | (6) | (7) | (8) |
| 010. Sukorejo | - | 6 | 19 |
| 020. Kepanjenkidul | 1 | 1 | 8 |
| 030. Sananwetan | - | 10 | 12 |
| Kota Blitar | 1 | 17 | 39 |

Sumber/*Source*: Dinas Sosial Daerah Kota Blitar/ *Social Affairs Agency of Blitar Municipality*

Tabel 4.3.8 **Penyandang Masalah Sosial Menurut Kecamatan di Kota Blitar, 2020**
Having Social Problem by Subdistrict in Blitar Municipality, 2020

| Kecamatan Subdistrict | Keluarga Fakir Miskin | Tuna Susila | Pengemis | Gelandangan dan Gelandangan Psikotik |
|--------------------------|--------------------------|-------------|----------|---|
| (1) | (2) | (3) | (4) | (5) |
| 010. Sukorejo | 1 926 | 1 | - | - |
| 020. Kepanjenkidul | 1 236 | 1 | 2 | 2 |
| 030. Sananwetan | 1 264 | - | - | - |
| Kota Blitar | 4 426 | 2 | 2 | 2 |

Lanjutan Tabel/*Continued Table* 4.3.8

| Kecamatan <i>Subdistrict</i> | Lanjut Usia Terlantar | Pemulung | Kelompok Minoritas | Bekas Warga Binaan LP (NWNLP) |
|---------------------------------|--------------------------|-----------|-----------------------|-------------------------------------|
| (1) | (6) | (7) | (8) | (9) |
| 010. Sukorejo | 30 | 3 | - | - |
| 020. Kepanjenkidul | 61 | 8 | - | 29 |
| 030. Sananwetan | 24 | 13 | - | - |
| Kota Blitar | 115 | 24 | 0 | 29 |

Lanjutan Tabel/*Continued Table 4.3.8*

| Kecamatan Subdistrict | Korban Bencana Alam | Korban Bencana Sosial | Perempuan Rawan Sosial Ekonomi | Keluarga Bermasalah Psikologis | Jumlah Total |
|----------------------------------|------------------------------------|--------------------------------------|---|---|-------------------------|
| (1) | (10) | (11) | (12) | (13) | (14) |
| 010. Sukorejo | 9 | 4 | - | - | 1 973 |
| 020. Kepanjenkidul | 3 | - | 9 | - | 1 351 |
| 030. Sananwetan | 44 | 1 | - | - | 1 346 |
| Kota Blitar | 56 | 5 | 9 | 0 | 4 670 |

Sumber/*Source*: Dinas Sosial Daerah Kota Blitar/ *Social Affairs Agency of Blitar Municipality*

Tabel
Table 4.3.9**Penyangang Cacat Menurut Kecamatan di Kota Blitar, 2020**
Number of Handicap by Subdistrict in Blitar Municipality, 2020

| Kecamatan Subdistrict | Anak dengan Kedisabilitas | Penyangang Disabilitas dan Penyangang Penyakit | Orang dengan HIV/ AIDS (ODHA) |
|----------------------------------|--------------------------------------|---|--|
| (1) | (2) | (3) | (4) |
| 010. Sukorejo | 28 | 151 | 0 |
| 020. Kepanjenkidul | 16 | 249 | 0 |
| 030. Sananwetan | 26 | 211 | 0 |
| Kota Blitar | 70 | 611 | 118 |

Lanjutan Tabel/*Continued Table 4.3.9*

| Kecamatan Subdistrict | Korban Penyalahgunaan Napza | Orang dengan Gangguan Kejiwaan | Jumlah Total |
|----------------------------------|--|---|-------------------------|
| (1) | (5) | (6) | (7) |
| 010. Sukorejo | 0 | 12 | 191 |
| 020. Kepanjenkidul | 0 | 0 | 265 |
| 030. Sananwetan | 0 | 1 | 238 |
| Kota Blitar | 21 | 13 | 694 |

Sumber/*Source*: Dinas Sosial Daerah Kota Blitar/ *Social Affairs Agency of Blitar Municipality*

Tabel 4.3.10 Jumlah Penerima Bantuan dan Anggaran Bantuan Sosial Pangan Menurut Kecamatan di Kota Blitar, 2020
Number of Beneficiaries and the Budget for Social Food Assistance by Subdistrict in Blitar Municipality, 2020

| Kecamatan Subdistrict | Jumlah KK Penerima Bantuan | Jumlah Anggaran Bantuan Sosial Pangan |
|--------------------------|-------------------------------|--|
| (1) | (2) | (3) |
| 010. Sukorejo | 3 064 | 200 000/KK/bln |
| 020. Kepanjenkidul | 1 900 | 200 000/KK/bln |
| 030. Sananwetan | 2 066 | 200 000/KK/bln |
| Kota Blitar | 7 030 | 200 000/KK/bln |

Sumber/Source: Dinas Sosial Daerah Kota Blitar/ Social Affairs Agency of Blitar Municipality

Tabel
Table 4.3.11**Pasangan Usia Subur (PUS) dan Pencapaian Peserta KB Aktif Menurut Kecamatan di Kota Blitar, 2020**
Fertile Couple and Achievements of Active Family Planning by Subdistrict in Blitar Municipality, 2020

| Kecamatan Subdistrict | Pasangan Usia Subur Fertile Couple | Pencapaian Peserta KB Aktif Achievements of Active Family Planning Program | Persentase Terhadap Pasangan Usia Subur Percentage |
|----------------------------------|---|---|---|
| (1) | (2) | (3) | (4) |
| 010. Sukorejo | 6 562 | 4 899 | 74,66 |
| 020. Kepanjenkidul | 5 558 | 4 092 | 73,62 |
| 030. Sananwetan | 7 872 | 5 865 | 74,50 |
| Kota Blitar | 19 992 | 14 856 | 74,31 |

Sumber/Source: Dinas Pemberdayaan Perempuan, Perlindungan Anak, Pengendalian Penduduk dan Keluarga Berencana Kota Blitar/
Women's Empowerment, Child Protection, Population Control and Family Planning Agency of Blitar Municipality

Tabel
Table 4.3.12**Target dan Pencapaian Peserta KB Aktif Menurut
Kecamatan di Kota Blitar, 2020**
*Target and Achievements of Active Family Planning
Participants by Subdistrict in Blitar Municipality, 2020*

| Kecamatan Subdistrict | Target Peserta KB Target of Active Family Planning Program | Pencapaian Peserta KB Aktif Achievements of Active Family Planning Program | Persentase Terhadap Target Percentage |
|--------------------------|--|---|---|
| (1) | (2) | (3) | (4) |
| 010. Sukorejo | 4 542 | 4 899 | 107,86 |
| 020. Kepanjenkidul | 3 733 | 4 092 | 109,62 |
| 030. Sananwetan | 5 398 | 5 865 | 108,65 |
| Kota Blitar | 13 673 | 14 856 | 108,65 |

Sumber/Source: Dinas Pemberdayaan Perempuan, Perlindungan Anak, Pengendalian Penduduk dan Keluarga Berencana Kota Blitar/
Women's Empowerment, Child Protection, Population Control and Family Planning Agency of Blitar Municipality

Tabel 4.3.13 **Peserta KB Aktif Menurut Metode Kontrasepsi dan Kecamatan di Kota Blitar, 2020**
Table *Participants of Active Family Planning by Contraception Methods and Subdistrict in Blitar Municipality, 2020*

| Kecamatan Subdistrict | IUD IUD | Pil Pills | Kondom Condom | Suntik Injections | Kontap P/L Sterilization | Implan Implant |
|--------------------------|--------------|--------------|------------------|----------------------|-----------------------------|-------------------|
| (1) | (2) | (3) | (4) | (5) | (6) | (7) |
| 010. Sukorejo | 1 019 | 858 | 417 | 1 770 | 454 | 381 |
| 020. Kepanjenkidul | 1 029 | 700 | 408 | 1 383 | 358 | 214 |
| 030. Sananwetan | 1 244 | 1 802 | 414 | 1 321 | 820 | 264 |
| Kota Blitar | 3 292 | 3 360 | 1 239 | 4 474 | 1 632 | 859 |

Sumber/Source: Dinas Pemberdayaan Perempuan, Perlindungan Anak, Pengendalian Penduduk dan Keluarga Berencana Kota Blitar/
 Women's Empowerment, Child Protection, Population Control and Family Planning Agency of Blitar Municipality

Tabel
Table 4.3.14**Target dan Pencapaian Metode Kontrasepsi Efektif (MKE)
Menurut Kecamatan di Kota Blitar, 2020**
*Target and Achievements of Effective Contraception
Methods (MKE) by Subdistrict in Blitar Municipality, 2020*

| Kecamatan Subdistrict | Peserta KB Aktif Active Family Planning Program Participants | Target MKE MKE Targets | Pencapaian MKE MKE Achievements | Persentase Terhadap KB Aktif Percentage |
|--------------------------|---|---------------------------|---------------------------------------|--|
| (1) | (2) | (3) | (4) | |
| 010. Sukorejo | 4 899 | 1 791 | 1 854 | 103,52 |
| 020. Kepanjenkidul | 4 092 | 1 241 | 1 601 | 129,01 |
| 030. Sananwetan | 5 865 | 2 855 | 3 048 | 106,76 |
| Kota Blitar | 14 856 | 5 887 | 6 503 | 110,46 |

Sumber/Source: Dinas Pemberdayaan Perempuan, Perlindungan Anak, Pengendalian Penduduk dan Keluarga Berencana Kota Blitar/
Women's Empowerment, Child Protection, Population Control and Family Planning Agency of Blitar Municipality

Tabel 4.3.15 PPKBD, Sub PPKBD, dan Kelompok Akseptor Menurut Kecamatan di Kota Blitar, 2020
Table 4.3.15 PPKBD, Sub PPKBD and Group of Acceptor by Subdistrict in Blitar Municipality, 2020

| Kecamatan Subdistrict | PPKBD | Sub PPKBD | Kelompok Akseptor Group of Acceptor |
|--------------------------|-----------|------------|--|
| (1) | (2) | (3) | (4) |
| 010. Sukorejo | 8 | 91 | 7 |
| 020. Kepanjenkidul | 9 | 104 | 7 |
| 030. Sananwetan | 11 | 118 | 7 |
| Kota Blitar | 28 | 313 | 21 |

Sumber/Source: Dinas Pemberdayaan Perempuan, Perlindungan Anak, Pengendalian Penduduk dan Keluarga Berencana Kota Blitar/
 Women's Empowerment, Child Protection, Population Control and Family Planning Agency of Blitar Municipality

Tabel
Table 4.3.16**Penyelesaian Permohonan Sertifikat Hak Atas Tanah
Menurut Jenisnya di Kota Blitar, 2020**
*Finished of Request of Land Location Right Certificate by its
Kind in Blitar Municipality, 2020*

| Jenis Permohonan <i>Request Kind</i> | Sisa Tahun Lalu | Permohonan | Diselesaikan | Sisa Akhir Tahun |
|--|-----------------------|--------------|--------------|------------------------|
| (1) | (2) | (3) | (4) | (5) |
| Sertifikat Konversi | 0 | 300 | 300 | 0 |
| Permohonan SKPT, GS, dan SU untuk Permohonan Hak | 9 | 22 | 31 | 0 |
| Sertifikat Peralihan Hak | 1 | 1 045 | 970 | 76 |
| Sertifikat Pemberian Hak | 2 | 25 | 25 | 2 |
| Sertifikat Pengganti (Rusak/Hilang) | 6 | 40 | 40 | 6 |
| Hak Tanggungan | 20 | 327 | 347 | 0 |
| Sertifikat Penggabungan | 1 | 6 | 6 | 1 |
| Sertifikat Pemisahan | 64 | 848 | 669 | 243 |
| Kota Blitar | 103 | 2 613 | 2 388 | 328 |

Sumber/Source: Badan Pertanahan Kota Blitar/ National Land Agency of Blitar Municipality

Tabel 4.3.17 **Kegiatan Bidang Pendaftaran Tanah Menurut Jenis Sertifikat di Kota Blitar, 2020**
Table *Activity of Land Registration by Kind of Certificate in Blitar Municipality, 2020*

| Jenis Sertifikat <i>Certificate Kind</i> | Hak Milik | | Hak Guna Bangunan | |
|---|------------------------|---------------------|------------------------|---------------------|
| | Jumlah <i>Total</i> | Luas/ Area (Ha) | Jumlah <i>Total</i> | Luas/ Area (Ha) |
| (1) | (2) | (3) | (4) | (5) |
| Pemberian Hak | 5 | 0,16 | 14 | 1,81 |
| Konversi | 300 | 9,24 | 0 | 0,00 |
| Pemindahan Hak | 905 | 33,97 | 110 | 1,54 |
| Penggabungan | 4 | 0,16 | 1 | 0,28 |
| Pemisahan | 511 | 14,49 | 94 | 0,96 |
| Penghapusan / Roya | 384 | 15,94 | 28 | 0,40 |
| Hak Tanggungan | 302 | 10,41 | 45 | 0,90 |
| Sertifikat Pengganti/Blanko Baru | 35 | 1,33 | 0 | 0,00 |
| Wakaf | 0 | 0,00 | 0 | 0,00 |
| Kota Blitar | 2 446 | 85,70 | 292 | 5,89 |

Lanjutan Tabel/*Continued Table* 4.3.17

| Jenis Sertifikat <i>Sertificate Kind</i> | Hak Pakai | | Hak Wakaf | |
|---|------------------------|----------------------------|------------------------|----------------------------|
| | Jumlah <i>Total</i> | Luas/ Area <i>(Ha)</i> | Jumlah <i>Total</i> | Luas/ Area <i>(Ha)</i> |
| (1) | (6) | (7) | (8) | (9) |
| Pemberian Hak | 9 | 2,75 | - | - |
| Konversi | - | - | - | - |
| Pemindahan Hak | - | - | - | - |
| Penggabungan | - | - | - | - |
| Pemisahan | - | - | - | - |
| Penghapusan / Roya | - | - | - | - |
| Hak Tanggungan | - | - | - | - |
| Sertifikat Pengganti/Blanko Baru | - | - | - | - |
| Wakaf | - | - | 14 | 0,24 |
| Kota Blitar | 9 | 2,75 | 14 | 0,24 |

Sumber/*Source*: Badan Pertanahan Kota Blitar/ *National Land Agency of Blitar Municipality*

Tabel 4.3.18 **Pelanggaran Lalu Lintas Jalan Raya Menurut Jenisnya di Kota Blitar, 2020**
Table 4.3.18 **Traffic Offence by Type in Blitar Municipality, 2020**

| Jenis Pelanggaran Offence Type | 2017 | 2018 | 2019 | 2020 |
|-----------------------------------|---------------|---------------|---------------|---------------|
| (1) | (2) | (3) | (4) | (5) |
| 1. Muatan/ Cargo | 48 | 248 | 362 | 247 |
| 2. Kecepatan/ Speed | 112 | 0 | 18 | 0 |
| 3. Marka/Rambu/ Traffic signs | 3 728 | 5 830 | 2520 | 1631 |
| 4. Surat-surat/ Licenses | 8 917 | 14 474 | 10768 | 5683 |
| 5. Perlengkapan/ Equipment | 3 397 | 6 818 | 2511 | 1554 |
| 6. Lain-lain/ Other Offences | 3 699 | 3 546 | 5130 | 2109 |
| Kota Blitar | 19 901 | 30 916 | 21 309 | 11 224 |

Sumber/Source: Kasatlantas Polresta Blitar/ Traffic Section, Police Agency of Blitar Municipality

Tabel
Table 4.3.19

Kecelakaan Lalu Lintas Menurut Kecamatan dan Korbannya di Kota Blitar, 2020
Traffic Accident by Subdistrict and Victims in Blitar Municipality, 2020

| Kecamatan Subdistrict | Banyak Kejadian Number of Accident | Korban/Victims | | | Kerugian Materi/ Loss (000 Rp.) |
|--------------------------|---|----------------------------|-----------------------------------|----------------------------------|--|
| | | Meninggal Dunia Died | Luka Berat Serious Injuries | Luka Ringan Minor Injuries | |
| (1) | (2) | (3) | (4) | (5) | (6) |
| 010. Sukorejo | 30 | 8 | 2 | 33 | 10 400 000 |
| 020. Kepanjenkidul | 31 | 10 | - | 42 | 7 150 000 |
| 030. Sananwetan | 30 | 5 | - | 48 | 19 600 000 |
| Kota Blitar | 91 | 23 | 2 | 123 | 37 150 000 |

Sumber/Source: Kasatlantas Polresta Blitar/ Traffic Section, Police Agency of Blitar Municipality

Tabel 4.3.20 **Pengajuan Surat Ijin Mengemudi Menurut Kecamatan dan Jenisnya di Kota Blitar, 2020**
Table 4.3.20 **Submitting Driving License by Subdistrict and Type in Blitar Municipality, 2020**

| Kecamatan Subdistrict | Jenis Pengajuan/ <i>Submitting Type</i> | | | |
|--------------------------|---|----------------------------|----------------------------|----------------------------|
| | Baru/ <i>New</i> | | Perpanjangan/ <i>Renew</i> | |
| | Laki-laki <i>Male</i> | Perempuan <i>Female</i> | Laki-laki <i>Male</i> | Perempuan <i>Female</i> |
| (1) | (2) | (3) | (4) | (5) |
| 010. Sukorejo | 587 | 699 | 2 019 | 2 606 |
| 020. Kepanjenkidul | 686 | 617 | 2 208 | 1 908 |
| 030. Sananwetan | 598 | 520 | 2 786 | 1 328 |
| Kota Blitar | 1 871 | 1 836 | 7 013 | 5 842 |

Sumber/*Source*: Kasatlantas Polresta Blitar/ *Traffic Section, Police Agency of Blitar Municipality*

Tabel
Table 4.3.21

Perkara Kejahatan yang Dilaporkan dan Diselesaikan di Kota Blitar, 2016-2020
Criminal Cases Reported and Solved in Blitar Municipality, 2016-2020

| Uraian Dissection | 2017 | 2018 | 2019 | 2020 |
|--|-------------|-------------|-------------|-------------|
| (1) | (2) | (3) | (4) | (5) |
| Kejahatan yang Dilaporkan <i>Criminal Cases Reported</i> | 346 | 298 | 221 | 263 |
| 1. Pembunuhan/ <i>Murder</i> | - | - | 1 | 1 |
| 2. Perampokan/ <i>Robbery</i> | 2 | 1 | - | 1 |
| 3. Pencurian Biasa/ <i>Stealing</i> | 40 | 24 | 19 | 30 |
| 4. Pencurian Berat/ <i>Larceny</i> | 52 | 37 | 37 | 33 |
| 5. Lain-lain/ <i>Other Criminals</i> | 252 | 236 | 164 | 198 |
| Kejahatan yang Diselesaikan <i>Criminal Cases Solved</i> | 240 | 201 | 178 | 229 |
| 1. Pembunuhan/ <i>Murder</i> | - | - | 1 | 1 |
| 2. Perampokan/ <i>Robbery</i> | 1 | - | - | 1 |
| 3. Pencurian Biasa/ <i>Stealing</i> | 36 | 19 | 14 | 26 |
| 4. Pencurian Berat/ <i>Larceny</i> | 34 | 39 | 30 | 23 |
| 5. Lain-lain/ <i>Other Criminals</i> | 169 | 143 | 133 | 178 |

Catatan/Noted : Data merupakan semua kasus di wilayah Polres Blitar Kota (termasuk Kecamatan Ponggok, Kecamatan Srengat, Kecamatan Nglegok dan Kecamatan Wonodadi Kabupaten Blitar)/ *Data is all cases under the charge of Police Agency of Blitar Municipality (including Ponggok Subdistrict, Srengat Subdistrict, Nglegok Subdistrict and Wonodadi Subdistrict Blitar Regency)*

Sumber/Source: Kasatreskrim Polresta Blitar/ *Criminal Section, Police Agency of Blitar Municipality*

Tabel 4.3.22 **Tindak Pidana yang Dilaporkan dan Diselesaikan di Kota Blitar, 2016-2020**
Table **Offence Cases Reported and Solved in Blitar Municipality, 2016-2020**

| Jenis Tindak Pidana <i>Offence Cases Kind</i> | 2018 | | 2019 | | 2020 | |
|--|------------|------------|------------|------------|------------|------------|
| | L | S | L | S | L | S |
| (1) | (2) | (3) | (4) | (5) | (6) | (7) |
| 1. Pencurian Berat/ <i>Larceny</i> | 37 | 39 | 37 | 30 | 33 | 23 |
| 2. Pencurian Biasa/ <i>Stealing</i> | 24 | 19 | 19 | 14 | 30 | 26 |
| 3. Pencurian Ranmor/ <i>Vehicle theft</i> | 33 | 16 | 25 | 12 | 24 | 21 |
| 4. Perkosaan/ <i>Rape</i> | - | - | 1 | 1 | - | - |
| 5. Penipuan/ <i>Fraud</i> | 52 | 13 | 20 | 20 | 39 | 27 |
| 6. Penggelapan/ <i>Embezzlement</i> | 11 | 2 | 10 | 3 | 8 | 8 |
| 7. Penganiayaan/ <i>Persecution</i> | 21 | 12 | 15 | 14 | 16 | 17 |
| 8. Sajak/ <i>Sharp weapons</i> | - | - | 6 | 7 | 2 | 2 |
| 9. Kebakaran/ <i>Fire</i> | - | - | - | - | - | - |
| 10. Perjudian/ <i>Gambling</i> | 37 | 37 | 28 | 28 | 31 | 31 |
| 11. Pengerusakan/ <i>Vandalism</i> | 4 | 1 | 2 | 2 | 3 | 3 |
| 12. Pemalsuan Uang/ <i>Counterfeiting money</i> | - | - | - | - | - | - |
| 13. Lain-lain/ <i>Other Cases</i> | 79 | 62 | 58 | 47 | 77 | 71 |
| Jumlah/Total | 298 | 201 | 221 | 178 | 263 | 229 |

Catatan/Noted : L : Kasus Dilaporkan, S: Kasus Diselesaikan/ *L: Cases Reported, S: Cases Solved*
 Data merupakan semua kasus di wilayah Polres Blitar Kota (termasuk Kecamatan Ponggok, Kecamatan Srengat, Kecamatan Nglegok dan Kecamatan Wonodadi Kabupaten Blitar)/ *Data is all cases under the charge of Police Agency of Blitar Municipality (including Ponggok Subdistrict, Srengat Subdistrict, Nglegok Subdistrict and Wonodadi Subdistrict Blitar Regency)*

Sumber/Source: Kasatreskrim Polresta Blitar/ *Criminal Section, Police Agency of Blitar Municipality*

Tabel
Table 4.3.23

**Resiko Penduduk Terjadi Tindak Pidana per 100.000
Penduduk di Kota Blitar, 2020**
*Risk of Population Crime per 100,000 Population in Blitar
Municipality, 2020*

| Kecamatan Subdistrict | Jumlah Penduduk | Tindak Pidana Dilaporkan | Tindak Pidana Diselesaikan | Selang Waktu Terjadi Tindak Pidana | Persentase Penyelesaian Tindak Pidana |
|--------------------------|--------------------|--------------------------------|----------------------------------|--|--|
| (1) | (2) | (3) | (4) | (5) | (6) |
| 010. Sukorejo | 54 039 | 50 | 45 | 175 jam 0 menit 0 detik | 90% |
| 020. Kepanjenkidul | 45 409 | 62 | 53 | 141 jam 17 menit 25 detik | 85% |
| 030. Sananwetan | 58 865 | 35 | 31 | 250 jam 17 menit 9 detik | 89% |
| Kota Blitar | 158 313 | 147 | 129 | 60 jam 24 menit 29 detik | 88% |

Catatan/Noted : Data merupakan semua kasus di wilayah Polres Blitar Kota (termasuk Kecamatan Ponggok, Kecamatan Srengat, Kecamatan Nglegok dan Kecamatan Wonodadi Kabupaten Blitar)/ Data is all cases under the charge of Police Agency of Blitar Municipality (including Ponggok Subdistrict, Srengat Subdistrict, Nglegok Subdistrict and Wonodadi Subdistrict Blitar Regency)

Sumber/Source: Kasatreskrim Polresta Blitar/ Criminal Section, Police Agency of Blitar Municipality

Tabel 4.3.24 **Kejahatan Narkoba yang Dilaporkan dan Diselesaikan Menurut Jenis Narkoba di Kota Blitar, 2020**
Table *Drugs Cases Received and Solved by Drugs Type in Blitar Municipality, 2020*

| Kecamatan Subdistrict | 2019 | | 2020 | |
|--------------------------|---|----------------------------|---|----------------------------|
| | Dilaporkan dan Diselesaikan <i>Reported and Solved</i> | | Dilaporkan dan Diselesaikan <i>Reported and Solved</i> | |
| | Laki-laki <i>Male</i> | Perempuan <i>Female</i> | Laki-laki <i>Male</i> | Perempuan <i>Female</i> |
| (1) | (2) | (3) | (4) | (5) |
| Sabu-sabu | 26 | - | 16 | 1 |
| Ganja | 1 | - | - | - |
| Obat Keras (Pil LL) | 69 | 2 | 5 | 2 |
| Jumlah/Total | 96 | 2 | 21 | 3 |

Sumber/Source: Kasat Narkoba Polresta Blitar/ *Drugs Criminal Section, Police Agency of Blitar Municipality*

Tabel
Table 4.3.25**Kejahatan Narkoba yang Dilaporkan dan Diselesaikan Menurut Kecamatan di Kota Blitar, 2020**
Drugs Cases Received and Solved by Subdistrict in Blitar Municipality, 2020

| Kecamatan Subdistrict | 2019 | | 2020 | |
|--------------------------|--|---------------------|--|---------------------|
| | Dilaporkan dan Diselesaikan Reported and Solved | | Dilaporkan dan Diselesaikan Reported and Solved | |
| | Laki-laki Male | Perempuan Female | Laki-laki Male | Perempuan Female |
| (1) | (2) | (3) | (4) | (5) |
| 010. Sukorejo | 30 | - | 4 | - |
| 020. Kepanjenkidul | 35 | - | 9 | 1 |
| 030. Sananwetan | 31 | 2 | 8 | 2 |
| Kota Blitar | 96 | 2 | 21 | 3 |

Sumber/Source: Kasat Narkoba Polresta Blitar/ Drugs Criminal Section, Police Agency of Blitar Municipality

Tabel 4.3.26 Pelanggaran Peraturan Daerah (Perda) Menurut Jenisnya di Kota Blitar, 2020
Local Regulations Offence by Type in Blitar Municipality, 2020

| Peraturan Daerah Regional Regulation | | | Jumlah Pelanggaran Number of Offence Cases | |
|---|---------------|---|---|----------------------|
| Nomor Number | Tahun Year | Tentang About | Kejadian Cases | Tertangani Solved |
| (1) | (2) | (3) | (4) | (5) |
| 10 | 2000 | Retribusi Pemakaian Kekayaan Daerah | 0 | 0 |
| 8 | 2001 | Pengawasan, Pengendalian & Larangan Minuman Beralkohol | 8 | 6 |
| 10 | 2008 | Penataan dan Pembinaan Pedagang Kaki Lima | 163 | 143 |
| 5 | 2011 | Izin Mendirikan Bangunan | 2 | 2 |
| 7 | 2011 | Pajak Daerah | 0 | 0 |
| 9 | 2011 | Retribusi Jasa Usaha | 0 | 0 |
| 10 | 2011 | Retribusi Perizinan Tertentu | 2 | 2 |
| 12 | 2011 | Rencana Tata Ruang Wilayah Kota Blitar Tahun 2011-2025 | 0 | 0 |
| 4 | 2013 | Organisasi Perangkat Daerah Kota Blitar | 0 | 0 |
| 1 | 2015 | Perubahan Atas Perda No. 8 Tahun 2010 tentang Penyelenggaraan Administrasi Umum | 273 | 261 |
| 1 | 2017 | Ketentraman dan Ketertiban Umum | 0 | 0 |
| Jumlah/Total | | | 448 | 414 |

Sumber/Source: Satpol PP Kota Blitar/ *Regional Civil Service Police Unit of Blitar Municipality*

Tabel 4.3.27 **Kejahatan Narkoba yang Dilaporkan dan Diselesaikan Menurut Kecamatan di Kota Blitar, 2020**
Drugs Cases Received and Solved by Subdistrict in Blitar Municipality, 2020

| Objek Penertiban <i>Controlled Objects</i> | 2019 | | 2020 | |
|---|--|-----------------------------|--|-----------------------------|
| | Jumlah Kasus <i>Number of Cases</i> | | Jumlah Kasus <i>Number of Cases</i> | |
| | Kejadian <i>Cases</i> | Tertangani <i>Solved</i> | Kejadian <i>Cases</i> | Tertangani <i>Solved</i> |
| (1) | (2) | (3) | (4) | (5) |
| Reklame | 862 | 768 | 683 | 654 |
| Pedagang Kaki Lima (PKL) | 179 | 145 | 58 | 53 |
| Pelanggaran Tibum : | | | | |
| a. PMKS (Penyandang Masalah Kesejahteraan Sosial) | 91 | 81 | 43 | 38 |
| b. Pelajar Bolos | 95 | 96 | 35 | 35 |
| Bencana Sosial/Kebakaran | - | - | - | - |
| Lain-lain | 627 | 614 | 957 | 874 |
| Jumlah/Total | 1 854 | 1 704 | 1 776 | 1 654 |

Sumber/Source: Satpol PP Kota Blitar/ Regional Civil Service Police Unit of Blitar Municipality

Tabel 4.3.28 Perkara Perdata yang Masuk dan yang Diputus di Pengadilan Negeri Blitar Menurut Jenisnya, 2020
Civil Cases Received and Sentenced by State Court of Blitar by Type, 2020

| Jenis Perkara <i>Kinds of Cas</i> | Sisa Tahun Lalu <i>Old Cases</i> | Masuk <i>Received</i> | Diputus <i>Sentenced</i> | Sisa Tahun Ini <i>Rest</i> |
|--------------------------------------|-------------------------------------|--------------------------|-----------------------------|-------------------------------|
| (1) | (2) | (3) | (4) | (5) |
| Tanah | 1 | 2 | 1 | 4 |
| Perumahan | - | - | - | - |
| Barang bukan Tanah/Perumahan | - | - | - | - |
| Hutang Piutang | - | - | - | - |
| Persetujuan Kerja | - | - | - | - |
| Sewa menyewa | - | - | - | - |
| Jual beli | 1 | 1 | 1 | 1 |
| Warisan | - | - | - | - |
| Perceraian | 24 | 98 | 98 | 24 |
| Harta perkawinan | 1 | - | - | 1 |
| Ganti rugi | 1 | 3 | 3 | 1 |
| Perseroan | - | - | - | - |
| Persekutuan Adat | - | - | - | - |
| Surat berharga | - | - | - | - |
| Pengangkutan darat / laut | - | - | - | - |
| Asuransi | - | - | - | - |
| Perlawanan | - | 1 | 1 | - |
| Melampaui batas kekuasaan | - | - | - | - |
| Wanprestasi | 4 | 11 | 13 | 2 |
| Perbuatan melawan hukum | 12 | 40 | 40 | 12 |
| Lainnya | 1 | 6 | 4 | 3 |
| Jumlah/Total | 45 | 162 | 161 | 48 |

Sumber/Source: Pengadilan Negeri Blitar/ State Court of Blitar

Tabel 4.3.29
Table

Perkara Pidana yang Masuk dan Diputusi di Pengadilan Negeri Blitar Menurut Bulan, 2020
Offence Cases Received and Sentenced in State Court of Blitar by Month, 2020

| Bulan Month | Pidana Biasa Ordinary criminal | Pidana Singkat Shorts criminal | Pidana Ringan/ Lalu Lintas Misdemeanors | Jumlah Total |
|---------------------|--------------------------------------|-----------------------------------|---|-----------------|
| (1) | (2) | (3) | (4) | (5) |
| Januari/January | 29 | 167 | 2 666 | 2 862 |
| Februari/February | 23 | 445 | 3 401 | 3 869 |
| Maret/March | 38 | 300 | 4 654 | 4 992 |
| April/April | 15 | 181 | 670 | 866 |
| Mei/May | 45 | 129 | 203 | 377 |
| Juni/June | 50 | 269 | 1 421 | 1 740 |
| Juli/July | 56 | 253 | 870 | 1 179 |
| Agustus/August | 32 | 189 | 2 460 | 2 681 |
| September/September | 40 | 722 | 2 108 | 2 870 |
| Oktober/October | 25 | 434 | 3 459 | 3 918 |
| November/November | 35 | 197 | 1 802 | 2 034 |
| Desember/December | 28 | 65 | - | 93 |
| Jumlah/Total | 416 | 3 351 | 23 714 | 27 481 |

Sumber/Source: Pengadilan Negeri Blitar/ State Court of Blitar

Tabel 4.3.30 Perkara Pidana yang Diputus di Pengadilan Negeri Blitar Menurut Bulan, 2020
Table 4.3.30 *Offence Cases Sentenced in State Court of Blitar by Month, 2020*

| Bulan Month | Pidana Biasa Ordinary criminal | Pidana Singkat Shorts criminal | Pidana Ringan/ Lalu Lintas Misdemeanors | Jumlah Total |
|---------------------|--------------------------------------|-----------------------------------|---|-----------------|
| (1) | (2) | (3) | (4) | (5) |
| Januari/January | 38 | 167 | 2 666 | 2 871 |
| Februari/February | 27 | 445 | 3 401 | 3 873 |
| Maret/March | 20 | 300 | 4 654 | 4 974 |
| April/April | 43 | 181 | 670 | 894 |
| Mei/May | 18 | 129 | 203 | 350 |
| Juni/June | 47 | 269 | 1 421 | 1 737 |
| Juli/July | 29 | 253 | 870 | 1 152 |
| Agustus/August | 51 | 189 | 2 460 | 2 700 |
| September/September | 42 | 722 | 2 108 | 2 872 |
| Oktober/October | 34 | 434 | 3 459 | 3 927 |
| November/November | 46 | 197 | 1 802 | 2 045 |
| Desember/December | 33 | 65 | 0 | 98 |
| Jumlah/Total | 428 | 3 351 | 23 714 | 27 493 |

Sumber/Source: Pengadilan Negeri Blitar/ State Court of Blitar

Tabel
Table 4.3.31

**Perkara Pidana yang Belum Diputus di Pengadilan Negeri
Blitar Menurut Bulan, 2020**
*Unsolved-Yet Offence Cases in State Court of Blitar by
Month, 2020*

| Bulan Month | Pidana Biasa Ordinary criminal | Pidana Singkat Shorts criminal | Pidana Ringan/ Lalu Lintas Misdemeanors | Jumlah Total |
|------------------------|---|---|--|-------------------------|
| (1) | (2) | (3) | (4) | (5) |
| Januari/January | 49 | - | - | 49 |
| Februari/February | 45 | - | - | 45 |
| Maret/March | 63 | - | - | 63 |
| April/April | 35 | - | - | 35 |
| Mei/May | 62 | - | - | 62 |
| Juni/June | 65 | - | - | 65 |
| Juli/July | 92 | - | - | 92 |
| Agustus/August | 73 | - | - | 73 |
| September/September | 71 | - | - | 71 |
| Oktober/October | 62 | - | - | 62 |
| November/November | 51 | - | - | 51 |
| Desember/December | 46 | - | - | 46 |
| Jumlah/Total | 714 | - | - | 714 |

Sumber/Source: Pengadilan Negeri Blitar/ State Court of Blitar

Tabel 4.3.32 **Terdakwa yang Mendapat Keputusan di Pengadilan Negeri Blitar Menurut Bulan, 2020**
Table 4.3.32 **Defendant were Sentenced in State Court of Blitar by Month, 2020**

| Bulan Month | Terdakwa / Tertuduh/ Defendant / Accused | | | |
|---------------------|--|---------------------|----------------------|-----------------|
| | Laki- laki Male | Perempuan Female | Anak-anak Chidren | Jumlah Total |
| (1) | (2) | (3) | (4) | (5) |
| Januari/January | 38 | - | 1 | 39 |
| Februari/February | 27 | - | 3 | 30 |
| Maret/March | 63 | - | 3 | 66 |
| April/April | 42 | 1 | - | 43 |
| Mei/May | 18 | - | - | 18 |
| Juni/June | 47 | - | 1 | 48 |
| Juli/July | 28 | 1 | 1 | 30 |
| Agustus/August | 49 | 2 | 1 | 52 |
| September/September | 40 | 2 | - | 42 |
| Oktober/October | 34 | - | 5 | 39 |
| November/November | 46 | - | 2 | 48 |
| Desember/December | 32 | 1 | 1 | 34 |
| Jumlah/Total | 464 | 7 | 18 | 489 |

Sumber/Source: Pengadilan Negeri Blitar/ State Court of Blitar

Tabel
Table 4.3.33**Terdakwa Berdasarkan Surat Keputusan di Pengadilan
Negeri Blitar Menurut Bulan, 2020**
**Defendant Based-On Court Sentenced in State Court of
Blitar by Month, 2020**

| Bulan Month | Menerima | Banding | Kasasi | Jumlah Total |
|------------------------|-----------------|----------------|---------------|-------------------------|
| (1) | (2) | (3) | (4) | (5) |
| Januari/January | 9 | 1 | 3 | 13 |
| Februari/February | 23 | 3 | 1 | 27 |
| Maret/March | 12 | 1 | 1 | 14 |
| April/April | 39 | 2 | 1 | 42 |
| Mei/May | 22 | 2 | - | 24 |
| Juni/June | 13 | 1 | 1 | 15 |
| Juli/July | 15 | 2 | 1 | 18 |
| Agustus/August | 12 | 1 | 2 | 15 |
| September/September | 10 | - | 2 | 12 |
| Oktober/October | 15 | - | - | 15 |
| November/November | 13 | 1 | 1 | 15 |
| Desember/December | 14 | 1 | 1 | 16 |
| Jumlah/Total | 197 | 15 | 14 | 226 |

Sumber/Source: Pengadilan Negeri Blitar/ State Court of Blitar

Tabel 4.3.34 **Terdakwa Berdasarkan Surat Keputusan di Pengadilan Negeri Blitar Menurut Jenis Pidana, 2020**
Table 4.3.34 **Defendant Based-On Court Sentenced in State Court of Blitar by Type of Offences, 2020**

| Jenis Pidana/ Hukuman <i>Criminal Type / Punishment</i> | Terdakwa /Defendant | | | |
|--|--------------------------|----------------------------|-----------------------------|------------------------|
| | Laki-laki <i>Male</i> | Perempuan <i>Female</i> | Anak-anak <i>Chidren</i> | Jumlah <i>Total</i> |
| (1) | (2) | (3) | (4) | (5) |
| Pidana Mati/ <i>Death penalty</i> | - | - | - | - |
| Pidana Seumur Hidup/ <i>Life imprisonment</i> | - | - | - | - |
| Pidana Penjara/ <i>Imprisonment</i> | 409 | 7 | 18 | 434 |
| Pidana Kurungan/ <i>Confinement</i> | 1 675 | 1 000 | 676 | 3 351 |
| Pidana Bersyarat/ <i>Conditional</i> | - | - | - | - |
| Pidana Denda/ <i>Fine</i> | 11 676 | 7 657 | 4 019 | 23 352 |
| Pidana Tambahan/ <i>Additional</i> | - | - | - | - |
| Dikembalikan Ke Orang Tua/ <i>Returned to parents</i> | - | - | - | - |
| Diserahkan Kepada Pemerintah/ <i>Submitted to government</i> | - | - | - | - |
| Dibebaskan Dari Segala Tuntutan/ <i>Acquitted of all charges</i> | - | - | - | - |
| Dilepaskan Dari Tuntutan Hukum/ <i>Deliverance From Litigation</i> | - | - | - | - |
| Jumlah/Total | 13 760 | 8 664 | 4 713 | 27 137 |

Sumber/Source: Pengadilan Negeri Blitar/ *State Court of Blitar*

Tabel
Table 4.3.35

Donor Darah Yang Diterima Menurut Bulan dan Golongan Darah di PMI Kota Blitar, 2020
Blood Donor Receptor by Month and Blood Type in Indonesian Red Cross-Blitar Municipality Branch, 2020

| Bulan Month | Golongan Darah / Blood Type | | | | Jumlah Total |
|---------------------|-----------------------------|--------------|--------------|------------|-----------------|
| | A | B | O | AB | |
| (1) | (2) | (3) | (4) | (5) | (6) |
| Januari/January | 236 | 303 | 413 | 77 | 1 029 |
| Februari/February | 182 | 236 | 273 | 57 | 748 |
| Maret/March | 246 | 302 | 408 | 103 | 1 059 |
| April/April | 244 | 300 | 393 | 80 | 1 017 |
| Mei/May | 139 | 159 | 241 | 53 | 592 |
| Juni/June | 292 | 290 | 501 | 111 | 1 194 |
| Juli/July | 128 | 253 | 286 | 26 | 693 |
| Agustus/August | 267 | 318 | 477 | 71 | 1 133 |
| September/September | 209 | 284 | 460 | 83 | 1 036 |
| Oktober/October | 242 | 317 | 258 | 66 | 883 |
| November/November | 203 | 241 | 327 | 56 | 827 |
| Desember/December | 241 | 325 | 420 | 74 | 1 060 |
| Kota Blitar | 2 629 | 3 328 | 4 457 | 857 | 11 271 |

Sumber/Source: PMI Cabang Kota Blitar/ Indonesian Red Cross-Blitar Municipality Branch

Tabel
Table 4.3.36**Donor Darah Yang Diterima Menurut Bulan dan Jenis Kelamin di PMI Kota Blitar, 2020**
Blood Donor Receptor by Month and Sex in Indonesian Red Cross-Blitar Municipality Branch, 2020

| Bulan Month | Jenis Kelamin / Sex | | Jumlah Total |
|---------------------|---------------------|------------------|-----------------|
| | Laki-laki/Male | Perempuan/Female | |
| (1) | (2) | (3) | (4) |
| Januari/January | 612 | 417 | 1 029 |
| Februari/February | 486 | 262 | 748 |
| Maret/March | 688 | 371 | 1 059 |
| April/April | 661 | 356 | 1 017 |
| Me i/May | 385 | 207 | 592 |
| J u n i/June | 776 | 418 | 1 194 |
| J u l i/July | 450 | 243 | 693 |
| Agustus/August | 736 | 397 | 1 133 |
| September/September | 674 | 362 | 1 036 |
| Oktober/October | 574 | 309 | 883 |
| November/November | 538 | 289 | 827 |
| Desember/December | 685 | 375 | 1 060 |
| Kota Blitar | 7 265 | 4 006 | 11 271 |

Sumber/Source: PMI Cabang Kota Blitar/ Indonesian Red Cross-Blitar Municipality Branch

Tabel
Table 4.3.37

Donor Darah Yang Diterima Menurut Kecamatan dan Golongan Darah di PMI Kota Blitar, 2020
Blood Donor Receptor by Subdistrict and Blood Type in Indonesian Red Cross-Blitar Municipality Branch, 2020

| Kecamatan Subdistrict | Laki-laki/Male | | | | Perempuan/Female | | | | Jumlah Total |
|--------------------------|----------------|--------------|--------------|------------|------------------|--------------|--------------|------------|-----------------|
| | A | B | O | AB | A | B | O | AB | |
| (1) | (2) | (3) | (4) | (5) | (6) | (7) | (8) | (9) | (10) |
| 010. Sukorejo | 653 | 864 | 1 206 | 183 | 380 | 473 | 619 | 131 | 4 509 |
| 020. Kepanjenkidul | 394 | 493 | 650 | 134 | 236 | 268 | 312 | 105 | 2 592 |
| 030. Sananwetan | 607 | 798 | 1 108 | 175 | 359 | 432 | 562 | 129 | 4 170 |
| Kota Blitar | 1 654 | 2 155 | 2 964 | 492 | 975 | 1 173 | 1 493 | 365 | 11 271 |

Sumber/Source: PMI Cabang Kota Blitar/ Indonesian Red Cross-Blitar Municipality Branch

Tabel
Table 4.3.38**Donor Darah Yang Didistribusikan Menurut Bulan dan Golongan Darah di PMI Kota Blitar, 2020**
Blood Donor Distributed by Month and Blood Type in Indonesian Red Cross-Blitar Municipality Branch, 2020

| Bulan Month | Golongan Darah / Blood Type | | | | Jumlah Total |
|---------------------|-----------------------------|--------------|--------------|------------|-----------------|
| | A | B | O | AB | |
| (1) | (2) | (3) | (4) | (5) | (6) |
| Januari/January | 276 | 361 | 373 | 60 | 1 070 |
| Februari/February | 232 | 245 | 299 | 76 | 852 |
| Maret/March | 365 | 323 | 389 | 65 | 1 142 |
| April/April | 188 | 237 | 246 | 89 | 760 |
| Me i/May | 259 | 292 | 293 | 79 | 923 |
| J u n i/June | 242 | 305 | 274 | 83 | 904 |
| J u l i/July | 273 | 275 | 281 | 94 | 923 |
| Agustus/August | 267 | 294 | 420 | 85 | 1 066 |
| September/September | 232 | 303 | 344 | 68 | 947 |
| Oktober/October | 315 | 308 | 380 | 53 | 1 056 |
| November/November | 233 | 341 | 337 | 71 | 982 |
| Desember/December | 311 | 291 | 366 | 48 | 1 016 |
| Kota Blitar | 3 193 | 3 575 | 4 002 | 871 | 11 641 |

Sumber/Source: PMI Cabang Kota Blitar/ Indonesian Red Cross-Blitar Municipality Branch

Tabel
Table 4.3.39**Donor Darah Yang Didistribusikan Menurut Rumah Sakit dan Golongan Darah di PMI Kota Blitar, 2020**
Blood Donor Distributed by Hospital and Blood Type in Indonesian Red Cross-Blitar Municipality Branch, 2020

| Kecamatan Subdistrict | Golongan Darah/Blood Type | | | | Jumlah Total |
|--------------------------------------|---------------------------|--------------|--------------|------------|-----------------|
| | A | B | O | AB | |
| (1) | (2) | (3) | (4) | (5) | (6) |
| RSUD Mardi Waluyo | 935 | 1 166 | 1 316 | 223 | 3 640 |
| <i>Mardi Waluyo Hospital</i> | | | | | |
| RSK Budi Rahayu | 760 | 922 | 950 | 188 | 2 820 |
| <i>Budi Rahayu Catholic Hospital</i> | | | | | |
| RS Syuhada Haji | 662 | 782 | 740 | 170 | 2 354 |
| <i>Syuhada Haji Hospital</i> | | | | | |
| RSU Aminah | 417 | 433 | 629 | 123 | 1 602 |
| <i>Aminah Public Hospital</i> | | | | | |
| RSI Aminah | 222 | 153 | 210 | 86 | 671 |
| <i>Aminah Islamic Hospital</i> | | | | | |
| RSIA Tajungsari | 197 | 119 | 157 | 81 | 554 |
| <i>Tajungsari Maternity Hospital</i> | | | | | |
| Kota Blitar | 3 193 | 3 575 | 4 002 | 871 | 11 641 |

Sumber/Source: PMI Cabang Kota Blitar/ Indonesian Red Cross-Blitar Municipality Branch

Tabel 4.3.40 Donor Darah Yang Didistribusikan Menurut Jenis Jaminan Kesehatan dan Golongan Darah di PMI Kota Blitar, 2020
Table Blood Donor Distributed by Health Insurance and Blood Type in Indonesian Red Cross-Blitar Municipality Branch, 2020

| Kecamatan Subdistrict | Golongan Darah/Blood Type | | | | Jumlah Total |
|--------------------------|---------------------------|--------------|--------------|------------|-----------------|
| | A | B | O | AB | |
| (1) | (2) | (3) | (4) | (5) | (6) |
| Umum | 2 085 | 1 957 | 1 619 | 665 | 6 326 |
| BPJS | 1 078 | 1 540 | 2 311 | 206 | 5 135 |
| Jamkesda | 30 | 78 | 72 | - | 180 |
| Kota Blitar | 3 193 | 3 575 | 4 002 | 871 | 11 641 |

Sumber/Source: PMI Cabang Kota Blitar/ Indonesian Red Cross-Blitar Municipality Branch

Tabel
Table 4.3.41**Indeks Pembangunan Manusia (IPM) dan Komponen IPM
Kota Blitar, 2010-2020**
*Human Development Index (HDI) and Component of HDI of
Blitar Municipality, 2010-2020*

| Tahun Year | IPM HDI (Poin) | Komponen IPM Component of HDI | | | |
|---------------|----------------------|--|--|--|---|
| | | Umur Harapan Hidup (UHH) Life Expectancy (Poin) | Harapan Lama Sekolah (HLS) Expected Years of Schooling (Persen) | Rata-Rata Lama Sekolah (RLS) Mean Years of Schooling (Kelas) | Pengeluaran Per Kapita Disesuaikan Adjusted per Capita Expenditure (000 Rupiah) |
| (1) | (2) | (3) | (4) | (5) | (6) |
| 2010 | 72,56 | 72,59 | 12,13 | 9,47 | 10 756 |
| 2011 | 73,08 | 72,63 | 12,28 | 9,51 | 11 071 |
| 2012 | 73,53 | 72,66 | 12,29 | 9,52 | 11 534 |
| 2013 | 74,53 | 72,69 | 13,15 | 9,53 | 11 641 |
| 2014 | 75,26 | 72,70 | 13,51 | 9,81 | 11 672 |
| 2015 | 76,00 | 73,00 | 13,53 | 9,87 | 12 258 |
| 2016 | 76,71 | 73,09 | 14,00 | 9,88 | 12 499 |
| 2017 | 77,10 | 73,17 | 14,01 | 9,89 | 12 910 |
| 2018 | 77,58 | 73,36 | 14,02 | 9,90 | 13 391 |
| 2019 | 78,56 | 73,60 | 14,31 | 10,10 | 13 851 |
| 2020 | 78,57 | 73,75 | 14,32 | 10,11 | 13 733 |

Sumber/Source: BPS Kota Blitar/BPS - Statistics of Blitar Municipality

Tabel 4.3.42 Perkara yang Diterima dan Diselesaikan di Kejaksaan Negeri Blitar per Bulan, 2020
Table *Cases Received and Sentence in State Judiciary of Blitar by Month, 2020*

| Bulan Month | Perkara/ Cases | | | |
|---------------------|------------------------|------------------------|--------------------------|--------------------------|
| | Sisa Lalu Old Cases | Diterima Acceptance | Diselesaikan Finished | Sisa Not Finished Yet |
| (1) | (2) | (3) | (4) | (5) |
| Januari/January | 0 | 34 | 34 | 0 |
| Februari/February | 0 | 27 | 27 | 0 |
| Maret/March | 0 | 35 | 35 | 0 |
| April/April | 0 | 42 | 42 | 0 |
| Me i/May | 0 | 38 | 38 | 0 |
| J u n i/June | 0 | 68 | 68 | 0 |
| J u l i/July | 0 | 29 | 29 | 0 |
| Agustus/August | 0 | 29 | 29 | 0 |
| September/September | 0 | 38 | 38 | 0 |
| Oktober/October | 0 | 29 | 29 | 0 |
| November/November | 0 | 44 | 44 | 0 |
| Desember/December | 0 | 37 | 22 | 15 |

Catatan/Note: Perkara diterima : Penyerahan tersangka dan BB ke Kejaksaan
 Perkara diselesaikan : Perkara dilimpahkan ke PN

Sumber/Source: Kejaksaan Negeri Blitar/ State Judiciary of Blitar

Tabel 4.3.43 **Tahanan Kejaksaan Negeri Blitar Menurut Bulan dan Penyelesaiannya, 2020**
Prisoners in State Judiciary of Blitar by Month and Problem Solving, 2020

| Bulan Month | Jumlah Tahanan Number of Prisoners | Dilimpahkan ke PN Submitted to the Court | Divonis/Diputus Sentenced |
|---------------------------------------|---|---|------------------------------|
| (1) | (2) | (3) | (4) |
| Januari/January | 36 | 36 | 54 |
| Februari/February | 26 | 26 | 24 |
| Maret/March | 33 | 33 | 31 |
| April/April | 44 | 44 | 23 |
| Mei/May | 39 | 39 | 24 |
| Juni/June | 80 | 80 | 36 |
| Juli/July | 30 | 30 | 51 |
| Agustus/August | 33 | 33 | 40 |
| September/September | 37 | 37 | 36 |
| Oktober/October | 29 | 29 | 38 |
| November/November | 42 | 42 | 29 |
| Desember/December | 38 | 38 | 51 |
| Kota dan Kabupaten Blitar 2020 | 467 | 467 | 437 |
| 2019 | 522 | 522 | 465 |
| 2018 | 246 | 246 | 229 |
| 2017 | 240 | 240 | 186 |
| 2016 | 274 | 274 | 274 |

Sumber/Source: Kejaksaan Negeri Blitar/ State Judiciary of Blitar

4.4 KEMISKINAN POVERTY

Tabel 4.4.1 **Garis Kemiskinan, Jumlah dan Persentase Penduduk miskin di Kota Blitar, 2010- 2020**
Table *Poverty Line, Number, and Percentage of Poor People in Blitar Municipality, 2020*

| Tahun Year | Garis Kemiskinan (rupiah/kapita/bulan) Poverty Line (rupiah/capita/month) | Jumlah Penduduk Miskin (ribu) Number of Poor People (thousand) | Persentase Penduduk Miskin Percentage of Poor People |
|---------------|--|---|---|
| (1) | (2) | (3) | (4) |
| 2012 | 279 661 | 9,1 | 6,75 |
| 2013 | 304 224 | 10,1 | 7,42 |
| 2014 | 319 177 | 9,8 | 7,15 |
| 2015 | 338 532 | 10,04 | 7,29 |
| 2016 | 356 147 | 9,97 | 7,18 |
| 2017 | 383 021 | 11,22 | 8,03 |
| 2018 | 425 832 | 10,47 | 7,44 |
| 2019 | 456 778 | 10,1 | 7,13 |
| 2020 | 465 868 | 11,1 | 7,78 |

Sumber/Source: BPS, Survei Sosial Ekonomi Nasional Maret/BPS-Statistics Indonesia, March National Socioeconomic Survey

Tabel
Table 4.4.2**Indeks Kedalaman Kemiskinan dan Indeks Keparahan Kemiskinan di Kota Blitar, 2010- 2020**
Poverty Gap Index and Poverty Severity Index in Blitar Municipality, 2012-2020

| Tahun Year | Indeks Kedalaman Kemiskinan Poverty Gap Index | Indeks Keparahan Kemiskinan Poverty Severity Index |
|-----------------------------|--|---|
| (1) | (2) | (3) |
| 2012 | 0,75 | 0,12 |
| 2013 | 0,98 | 0,20 |
| 2014 | 0,88 | 0,18 |
| 2015 | 0,89 | 0,18 |
| 2016 | 1,04 | 0,20 |
| 2017 | 0,93 | 0,24 |
| 2018 | 1,05 | 0,31 |
| 2019 | 1,14 | 0,23 |
| 2020 | 0,98 | 0,22 |

Sumber/Source: BPS, Survei Sosial Ekonomi Nasional Maret/BPS-Statistics Indonesia, March National Socioeconomic Survey

05

**PERTANIAN, KEHUTANAN, PETERNAKAN,
DAN PERIKANAN**
AGRICULTURE, FORESTRY, LIVESTOCK **2020**
AND FISHERY

Angka Sementara (ASEM),
Statistik Pertanian Hortikkultura (SPH)

**Produksi Tanaman
Buah-Buahan**



Mangga
17 574 kw



Belimbing
30 156 Kw



Pepaya
7 835 kw



Rambutan
9 145 kw



Jeruk
405 Kw

PENJELASAN TEKNIS

1. Pengumpulan data Statistik Pertanian (SP) diselenggarakan oleh Badan Pusat Statistik bekerja sama dengan Direktorat Jenderal Tanaman Pangan, Kementerian Pertanian.
2. **Tanaman sayuran semusim** adalah tanaman sumber vitamin, garam mineral dan lain-lain yang dikonsumsi dari bagian tanaman yang berupa daun, bunga, buah, dan umbinya, yang berumur kurang dari satu tahun.
3. **Tanaman buah-buahan semusim** adalah tanaman sumber vitamin, garam mineral, dan lain-lain yang dikonsumsi dari bagian tanaman yang berupa buah, berumur kurang dari satu tahun, tidak berbentuk pohon/rumpun tetapi menjalar dan berbatang lunak.
4. **Tanaman buah-buahan tahunan** adalah tanaman sumber vitamin, garam mineral, dan lain-lain yang dikonsumsi dari bagian tanaman yang berupa buah dan merupakan tanaman tahunan.
5. **Tanaman sayuran tahunan** adalah tanaman sumber vitamin, garam mineral, dan lain-lain yang dikonsumsi dari bagian tanaman yang berupa daun dan atau buah yang berumur lebih dari satu

TECHNICAL NOTES

1. *Agricultural Survey is carried out by the BPS-Statistics Indonesia in cooperation with the Directorate General of Food Crops, The Ministry of Agriculture.*
2. ***Seasonal vegetable plants** are plants which are the sources of vitamin, mineral salt, etc, consumed from the part of the plant in the form of leaf, flower, fruit, and root with the age of less than one year.*
3. ***Seasonal fruit plants** are plants which are the sources of vitamin, mineral salt, etc, consumed from the part of the plant in the form of fruits. These plants are creeps with the age of less than one year.*
4. ***Annual fruit plants are plants** which are the sources of vitamin, contained mineral salt, etc, consumed from the part of plant in the form of fruit and more than one year of age.*
5. ***Annual vegetable plants are plants** which are the sources of vitamin, contained mineral salt, etc, consumed from the part of the plant in the form of vegetable and more than one year of age.*

tahun.

6. **Tanaman hias** adalah tanaman yang mempunyai nilai keindahan baik bentuk, warna daun, tajuk maupun bunganya, sering digunakan untuk penghias pekarangan dan lain sebagainya.
7. **Luas panen tanaman hortikultura** adalah luas tanaman sayuran, buah-buahan, biofarmaka, dan tanaman hias yang diambil hasilnya/dipanen pada periode pelaporan.
8. **Luas panen untuk tanaman sayuran** adalah luas tanaman yang dipanen sekaligus/habis/dibongkar dan luas tanaman yang dipanen berkali-kali (lebih dari satu kali)/belum habis.
9. Produksi hortikultura adalah hasil menurut bentuk produk dari setiap tanaman sayuran, buah-buahan, biofarmaka dan tanaman hias yang diambil berdasarkan luas yang dipanen/tanaman yang menghasilkan pada bulan/triwulan laporan.
10. **Lahan sawah** adalah lahan pertanian yang berpetak-petak dan dibatasi oleh pematang (galengan), saluran untuk menahan/ menyalurkan air, yang biasanya ditanami padi sawah tanpa memandang dari mana diperoleh atau status lahan
6. **Ornamental plants** are plants which have a beauty value, either in shape, colour of leaf or crown of flower, and they are often used as a yard decorator.
7. **Harvested area of horticulture** is area which vegetable, fruit, medicinal and ornamental plant of crop harvested during the period of report.
8. **Harvested area of vegetables** is area of entirely plant harvested/ demolished and plant harvested several times/undemolished.
9. *Horticulture production is the standard production quantity form of vegetable, fruit, medicinal and ornamental plant based on harvested area/the number of production plants reported monthly/quarterly.*
10. **Wetland** is agricultural land that separated by small dykes to resist water, where the main crop is usually wetland paddy without considering where it is got from or the status of the land. It includes the land that is registered at land income tax office, regional development

tersebut. Lahan yang dimaksud termasuk lahan yang terdaftar di Pajak Bumi Bangunan, luran Pembangunan Daerah, lahan bengkok, lahan serobotan, lahan rawa yang ditanami padi dan lahan bekas tanaman tahunan yang telah dijadikan sawah, baik yang ditanami padi, palawija atau tanaman semusim lainnya.

contribution, 'bengkok' land, illegal ownership, swamps for rice cultivation, and annual crop land mark that has been used as rice field, which are both planted with paddy, secondary crops or the other seasonal crops.

11. Tegal/Kebun adalah lahan pertanian bukan sawah (lahan kering) yang ditanami tanaman semusim atau tahunan dan terpisah dengan halaman sekitar rumah serta penggunaannya tidak berpindah pindah.

11. Dry field/Garden *is an dryland (unirrigated land) which is planted with seasonal or annual crops and separately from the yard around the house without shifting*

ULASAN

DESCRIPTION

5.1 Hortikultura

Jenis tanaman hortikultura yang ada di Kota Blitar adalah tanaman sayuran dan buah-buahan semusim, tanaman buah-buahan dan sayuran tahunan, dan tanaman hias. Tanaman semusim yang ada adalah cabai (besar dan rawit), kacang panjang, kangkung, kembang kol, petsai/sawi, terung, melon, dan tomat. Sedangkan tanaman tahunan yang banyak dijumpai adalah berbagai jenis buah dan tanaman hias yang banyak dijumpai adalah melati.

5.2 Peternakan

Keterbatasan lahan dan pemukiman yang semakin padat menjadikan potensi peternakan di Kota Blitar tidak terlalu besar. Namun demikian masyarakat yang mengusahakan peternakan dari tahun ke tahun masih tetap eksis terutama masyarakat di wilayah pinggiran kota.

Untuk ternak jenis unggas didominasi oleh ayam petelor sedangkan ternak besar didominasi oleh kambing dan sapi potong.

5.3 Perikanan

Ikan yang paling banyak dibudidayakan di Kota Blitar adalah ikan hias, lele, gurami dan nila.

5.2 Horticulture

The kind of horticultural plants in Blitar Municipality are seasonal vegetables and fruits, annual vegetables and fruits, and ornamental plants. The seasonal plants are chili (big and cayenne), long beans, water spinach, cauliflower, chinese cabbage/mustard green, eggplant, water melon, and tomato. While the annual plants mostly are fruits and the ornamental plants is jasmine.

5.2 Livestock

Limited land and make an increasingly crowded residential farm potential in Blitar Municipality is not big. However, the stockbreeder from year to year still exist, especially communities in periphery of the Municipality.

Poultry population dominated by layer while large livestock dominated by goat and cow.

5.3 Fishery

The most cultivated fish in Blitar Municipality are ornamental fish, catfish, carp and tilapia.

Gambar 5.1
Figures

Produksi Tanaman Sayuran Semusim Menurut Jenis Tanaman (kuintal), 2018-2020
Production of Seasonal Vegetables by Kind of Plant (quintal), 2018-2020

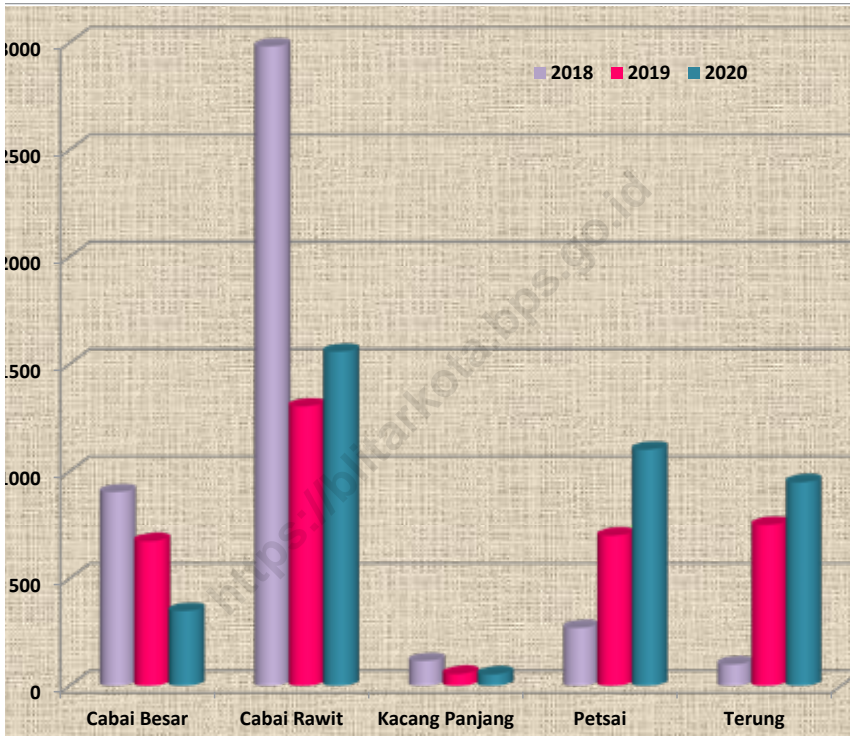

Catatan/ Note Angka Sementara (ASEM)/ Preliminary Figures

Sumber/Source: BPS, Statistik Pertanian Hortikultura SPH/ BPS-Statistics Indonesia, Agricultural Statistic for Horticulture SPH

Gambar 5.2
Figures

Produksi Buah-buahan Menurut Jenis Tanaman Menurut Kecamatan di Kota Blitar (kuintal), 2019-2020
Production of Fruits by Kind of Plant by Subdistrict in Blitar Municipality (quintal), 2019-2020

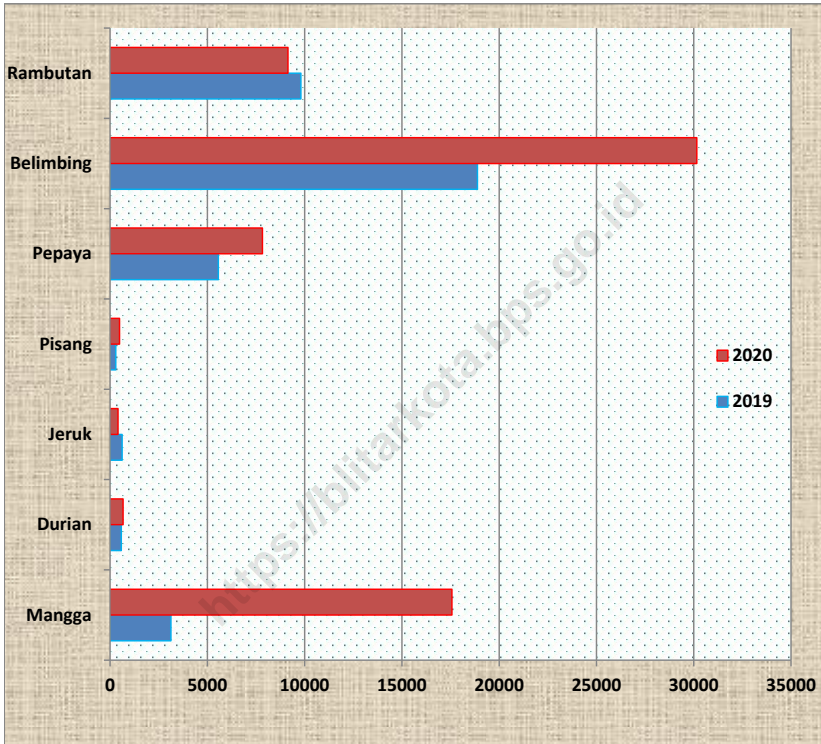

Catatan/ Note Angka Sementara (ASEM)/ Preliminary Figures

Sumber/Source: BPS, Statistik Pertanian Hortikultura SPH/ BPS-Statistics Indonesia, Agricultural Statistic for Horticulture SPH

5.1 HORTIKULTURA HORTICULTURE

Tabel 5.1.1 **Luas Panen Tanaman Sayuran dan Buah-Buahan Semusim Menurut Kecamatan dan Jenis Tanaman di Kota Blitar (ha), 2019 dan 2020**
Harvested Area of Seasonal Vegetables and Fruits by Subdistrict and Kind of Plant in Blitar Municipality (ha), 2019 and 2020

| Kecamatan Subdistrict | Bawang Merah/ Shallots | | Cabai Besar/Chili/ Big chili | | Cabai Rawit/ Chili/ Cayenne Pepper | |
|--------------------------|------------------------|----------|---------------------------------|-----------|---------------------------------------|-----------|
| | 2019 | 2020 | 2019 | 2020 | 2019 | 2020 |
| (1) | (2) | (3) | (4) | (5) | (6) | (7) |
| 010. Sukorejo | - | 1 | 10 | 3 | 7 | 8 |
| 020. Kepanjenkidul | - | 1 | 25 | 12 | 3 | 8 |
| 030. Sananwetan | - | 3 | - | - | 72 | 35 |
| Kota Blitar | - | 5 | 35 | 15 | 82 | 51 |

Lanjutan Tabel/Continued Table 5.1.1

| Kecamatan Subdistrict | Kacang Panjang/ Long Beans | | Kangkung/ Water Spinach | | Kembang Kol/ Cauliflower | |
|--------------------------|-------------------------------|----------|----------------------------|----------|-----------------------------|----------|
| | 2019 | 2020 | 2019 | 2020 | 2019 | 2020 |
| (1) | (8) | (9) | (10) | (11) | (12) | (13) |
| 010. Sukorejo | 3 | 4 | - | - | - | - |
| 020. Kepanjenkidul | 2 | - | 5 | 1 | 1 | - |
| 030. Sananwetan | - | - | - | - | - | - |
| Kota Blitar | 5 | 4 | 5 | 1 | 1 | - |

Lanjutan Tabel/*Continued Table* 5.1.1

| Kecamatan Subdistrict | Petsai/Sawi/ Chinese Cabbage/ mustard green | | Terung/ Eggplant | |
|--------------------------|--|-----------|------------------|----------|
| | 2019 | 2020 | 2019 | 2020 |
| (1) | (14) | (15) | (16) | (17) |
| 010. Sukorejo | - | - | 3 | 4 |
| 020. Kapanjenkidul | 12 | 7 | 1 | 1 |
| 030. Sananwetan | 2 | 9 | 2 | 2 |
| Kota Blitar | 14 | 16 | 6 | 7 |

Sumber/Source: BPS, Statistik Pertanian Hortikultura SPH/ BPS-Statistics Indonesia, Agricultural Statistic for Horticulture SPH

Lanjutan Tabel/*Continued Table 5.1.1*

| Kecamatan Subdistrict | Melon/ <i>Melon</i> | | Tomat/ <i>Tomato</i> | |
|--------------------------|---------------------|----------|----------------------|----------|
| | 2019 | 2020 | 2019 | 2020 |
| (1) | (18) | (19) | (20) | (21) |
| 010. Sukorejo | - | - | 2 | 2 |
| 020. Kepanjenkidul | 2 | 1 | - | - |
| 030. Sananwetan | 1 | 1 | - | - |
| Kota Blitar | 3 | 2 | 2 | 2 |

Sumber/*Source*: BPS, Statistik Pertanian Hortikultura SPH/ *BPS-Statistics Indonesia, Agricultural Statistic for Horticulture SPH*

Tabel
Table 5.1.2

Produksi Tanaman Sayuran dan Buah-Buahan Semusim Menurut Kecamatan dan Jenis Tanaman di Kota Blitar (kwintal), 2019 dan 2020
Production of Seasonal Vegetables and Fruits by Subdistrict and Kind of Plant in Blitar Municipality (quintal), 2019 dan 2020

| Kecamatan Subdistrict | Bawang Merah/ Shallots | | Cabai Besar/Chili/ Big chili | | Cabai Rawit/ Chili/ Cayenne Pepper | |
|--------------------------|---------------------------|------------|---------------------------------|------------|---------------------------------------|--------------|
| | 2019 | 2020 | 2019 | 2020 | 2019 | 2020 |
| (1) | (2) | (3) | (4) | (5) | (6) | (7) |
| 010. Sukorejo | - | 60 | 210 | 66 | 170 | 198 |
| 020. Kepanjenkidul | - | 60 | 465 | 283 | 133 | 180 |
| 030. Sananwetan | - | 180 | - | - | 1 000 | 1 180 |
| Kota Blitar | - | 300 | 675 | 349 | 1 303 | 1 558 |

Lanjutan Tabel/Continued Table 5.1.2

| Kecamatan Subdistrict | Kacang Panjang/ Long Beans | | Kangkung/ Water Spinach | | Kembang Kol/ Cauliflower | |
|--------------------------|-------------------------------|-----------|----------------------------|------------|-----------------------------|----------|
| | 2019 | 2020 | 2019 | 2020 | 2019 | 2020 |
| (1) | (8) | (9) | (10) | (11) | (12) | (13) |
| 010. Sukorejo | 40 | 54 | - | - | - | - |
| 020. Kapanjenkidul | 16 | - | 120 | 100 | 53 | - |
| 030. Sananwetan | - | - | - | - | - | - |
| Kota Blitar | 56 | 54 | 120 | 100 | 53 | - |

Lanjutan Tabel/*Continued Table* 5.1.2

| Kecamatan Subdistrict | Petsai/Sawi/ Chinese Cabbage/ mustard green | | Terung/ Eggplant | |
|--------------------------|--|--------------|------------------|------------|
| | 2019 | 2020 | 2019 | 2020 |
| (1) | (14) | (15) | (16) | (17) |
| 010. Sukorejo | - | - | 380 | 450 |
| 020. Kepanjenkidul | 610 | 696 | 100 | 19 |
| 030. Sananwetan | 90 | 405 | 270 | 480 |
| Kota Blitar | 700 | 1 101 | 750 | 949 |

Lanjutan Tabel/*Continued Table 5.1.2*

| Kecamatan Subdistrict | Melon/ <i>Melon</i> | | Tomat/ <i>Tomato</i> | |
|--------------------------|---------------------|------------|----------------------|-----------|
| | 2019 | 2020 | 2019 | 2020 |
| (1) | (18) | (19) | (20) | (21) |
| 010. Sukorejo | - | - | 82 | 96 |
| 020. Kepanjenkidul | 740 | 30 | - | - |
| 030. Sananwetan | 150 | 150 | - | - |
| Kota Blitar | 890 | 180 | 82 | 96 |

 Catatan/ Note Angka Sementara (ASEM)/ *Preliminary Figures*

 Sumber/Source: BPS, Statistik Pertanian Hortikultura SPH/ *BPS-Statistics Indonesia, Agricultural Statistic for Horticulture SPH*

Tabel
Table 5.1.3**Luas Panen Tanaman Sayuran dan Buah-buahan Semusim Menurut Jenis Tanaman (ha) di Kota Blitar, 2018–2019**
Harvested Area of Seasonal Vegetables and Fruits by Kind of Plant (ha) in Blitar Municipality, 2018–2019

| Jenis Tanaman Kind of Plants | 2019 | 2020 |
|---|------|------|
| (1) | (2) | (3) |
| Sayuran/Vegetables: | | |
| Bawang Merah/ <i>Shallots</i> | - | 5 |
| Cabai Besar/ <i>Chili/Big chili</i> | 35 | 15 |
| Cabai Rawit/ <i>Chili/Cayenne Pepper</i> | 82 | 51 |
| Kacang Panjang/ <i>Long Beans</i> | 5 | 4 |
| Kangkung/ <i>Water Spinach</i> | 5 | 1 |
| Kembang Kol/ <i>Cauliflower</i> | 1 | - |
| Petsai/Sawi/ <i>Chinese Cabbage/mustard green</i> | 14 | 16 |
| Terung/ <i>Eggplant</i> | 6 | 7 |
| Buah–buahan/Fruits: | | |
| Melon/ <i>Melon</i> | 3 | 2 |
| Tomat/ <i>Tomato</i> | 2 | 2 |

Sumber/Source: BPS, Statistik Pertanian Hortikultura SPH/ BPS-Statistics Indonesia, Agricultural Statistic for Horticulture SPH

Tabel 5.1.4 **Produksi Tanaman Sayuran dan Buah–Buahan Semusim Menurut Jenis Tanaman (kwintal) di Kota Blitar, 2019–2020**
Production of Seasonal Vegetables and Fruits by Kind of Plant (quintal) in Blitar Municipality, 2019–2020

| Jenis Tanaman Kind of Plants | 2019 | 2020 |
|--|-------|-------|
| (1) | (2) | (3) |
| Sayuran/Vegetables: | | |
| Bawang Merah/ Shallots | - | 300 |
| Cabai Besar/ Chili/Big chili | 675 | 349 |
| Cabai Rawit/ Chili/Cayenne Pepper | 1 303 | 1 558 |
| Kacang Panjang/ Long Beans | 56 | 54 |
| Kangkung/ Water Spinach | 120 | 100 |
| Kembang Kol/ Cauliflower | 53 | - |
| Petsai/Sawi/ Chinese Cabbage/mustard green | 700 | 1 101 |
| Terung/ Eggplant | 750 | 949 |
| Buah–buahan/Fruits: | | |
| Melon/ Melon | 890 | 180 |
| Tomat/ Tomato | 82 | 96 |

Catatan/ Note Angka Sementara (ASEM)/ Preliminary Figures

Sumber/Source: BPS, Statistik Pertanian Hortikultura SPH/ BPS-Statistics Indonesia, Agricultural Statistic for Horticulture SPH

Tabel 5.1.5 Luas Panen Tanaman Hias Menurut Kecamatan dan Jenis Tanaman di Kota Blitar (m²), 2019–2020
Harvested Area of Ornamental Plants by Subdistrict and Kind of Plant in Blitar Municipality (m²), 2019–2020

| Kecamatan Subdistrict | Melati/ Jasmine | |
|--------------------------|-----------------|------------|
| | 2019 | 2020 |
| (1) | (14) | (15) |
| 010. Sukorejo | 82 | 82 |
| 020. Kepanjenkidul | 125 | 125 |
| 030. Sananwetan | - | - |
| Kota Blitar | 207 | 207 |

Catatan/ Note Angka Sementara (ASEM)/ Preliminary Figures

Sumber/Source: BPS, Statistik Pertanian Hortikultura SPH/ BPS-Statistics Indonesia, Agricultural Statistic for Horticulture SPH

Tabel 5.1.6 **Produksi Tanaman Hias Menurut Kecamatan dan Jenis Tanaman di Kota Blitar (kg), 2019–2020**
Table 5.1.6 **Production of Ornamental Plants by Subdistrict and Kind of Plant in Blitar Municipality (kg), 2019–2020**

| Kecamatan Subdistrict | Melati/ Jasmine | |
|--------------------------|-----------------|------------|
| | 2019 | 2020 |
| (1) | (14) | (15) |
| 010. Sukorejo | 141 | 106 |
| 020. Kepanjenkidul | 220 | 200 |
| 030. Sananwetan | - | - |
| Kota Blitar | 361 | 306 |

Catatan/ Note: Angka Sementara (ASEM)/ Preliminary Figures

Sumber/Source: BPS, Statistik Pertanian Hortikultura SPH/ BPS-Statistics Indonesia, Agricultural Statistic for Horticulture SPH

Tabel
Table 5.1.7**Luas Panen (m²) dan Produksi (Kg) Tanaman Hias Menurut Jenis Tanaman di Kota Blitar, 2019–2020**
Harvested Area (m²) and Production (Kg) of Ornamental Plants by Kind of Plant in Blitar Municipality, 2019–2020

| Jenis Tanaman Kind of Plants | 2019 | 2020 |
|---|------|------|
| (1) | (2) | (3) |
| Luas Panen/Harvested Area (m²): | | |
| Melati/ <i>Jasmine</i> | 207 | 207 |
| Produksi/Production (kg) : | | |
| Melati/ <i>Jasmine</i> | 361 | 306 |

Catatan/ Note Angka Sementara (ASEM)/ *Preliminary Figures*Sumber/Source: BPS, Statistik Pertanian Hortikultura SPH/ *BPS-Statistics Indonesia, Agricultural Statistic for Horticulture SPH*

Tabel 5.1.8 **Produksi Buah-buahan Menurut Jenis Tanaman Menurut Kecamatan di Kota Blitar (kwintal), 2019 and 2020**
Table 5.1.8 **Production of Fruits by Subdistrict and Kind of Plant in Blitar Municipality (quintal), 2019 and 2020**

| Kecamatan Subdistrict | Alpukat/ Avocado | | Duku/Langsar/Kokosan/ Duku | | Durian/Durian | |
|--------------------------|------------------|------------|-------------------------------|------------|---------------|------------|
| | 2019 | 2020 | 2019 | 2020 | 2019 | 2020 |
| (1) | (2) | (3) | (4) | (5) | (6) | (7) |
| 010. Sukorejo | 9 | 126 | 155 | 155 | 308 | 430 |
| 020. Kepanjenkidul | 218 | 214 | 49 | 248 | 112 | 109 |
| 030. Sananwetan | 397 | 329 | 28 | 124 | 160 | 126 |
| Kota Blitar | 624 | 669 | 232 | 527 | 580 | 665 |

Lanjutan Tabel/*Continued Table 5.1.8*

| Kecamatan Subdistrict | Jambu Air/ <i>Water Apple</i> | | Jambu Biji/ <i>Guava</i> | | Jeruk Siam/ <i>Orange/Tangerine</i> | |
|--------------------------|-------------------------------|------------|--------------------------|------------|--|------------|
| | 2019 | 2020 | 2019 | 2020 | 2019 | 2020 |
| (1) | (8) | (9) | (10) | (11) | (12) | (13) |
| 010. Sukorejo | 42 | 38 | 14 | 14 | 620 | 405 |
| 020. Kepanjenkidul | 128 | 110 | 80 | 79 | - | - |
| 030. Sananwetan | 40 | 39 | 121 | 108 | - | - |
| Kota Blitar | 210 | 187 | 215 | 201 | 620 | 405 |

Lanjutan Tabel/*Continued Table* 5.1.8

| Kecamatan <i>Subdistrict</i> | Mangga/ <i>Mango</i> | | Manggis/ <i>Mangosteen</i> | | Markisa/ <i>Konyal/</i> <i>Passion fruit</i> | |
|---------------------------------|----------------------|---------------|-------------------------------|-----------|---|----------|
| | 2019 | 2020 | 2019 | 2020 | 2019 | 2020 |
| (1) | (14) | (15) | (16) | (17) | (18) | (19) |
| 010. Sukorejo | 1 768 | 2 094 | 12 | 7 | 7 | 8 |
| 020. Kepanjenkidul | 1 210 | 2 528 | 23 | 56 | - | - |
| 030. Sananwetan | 150 | 12 952 | 7 | 14 | - | - |
| Kota Blitar | 3 128 | 17 574 | 42 | 77 | 7 | 8 |

Lanjutan Tabel/*Continued Table* 5.1.8

| Kecamatan Subdistrict | Nangka/Cempedak/ Jackfruit | | Pepaya/ Papaya | | Pisang/ Banana | |
|--------------------------|-------------------------------|------------|----------------|--------------|----------------|------------|
| | 2019 | 2020 | 2019 | 2020 | 2019 | 2020 |
| (1) | (20) | (21) | (22) | (23) | (24) | (25) |
| 010. Sukorejo | 140 | 139 | 2 389 | 1 900 | 53 | 197 |
| 020. Kepanjenkidul | 41 | 39 | 505 | 494 | 155 | 201 |
| 030. Sananwetan | 97 | 91 | 2 670 | 5 441 | 83 | 89 |
| Kota Blitar | 278 | 269 | 5 564 | 7 835 | 291 | 486 |

Lanjutan Tabel/*Continued Table 5.1.8*

| Kecamatan Subdistrict | Salak/ Snakefruit | | Sawo/ Sapodilla/ Sawo | | Sirsak/ Soursop | |
|--------------------------|-------------------|----------|--------------------------|------------|-----------------|-----------|
| | 2019 | 2020 | 2019 | 2020 | 2019 | 2020 |
| (1) | (26) | (27) | (28) | (29) | (30) | (31) |
| 010. Sukorejo | 14 | - | 20 | 10 | 14 | 7 |
| 020. Kepanjenkidul | - | - | 60 | 76 | 19 | 18 |
| 030. Sananwetan | 56 | - | 24 | 22 | 18 | 15 |
| Kota Blitar | 70 | - | 104 | 108 | 51 | 39 |

Lanjutan Tabel/*Continued Table* 5.1.8

| Kecamatan Subdistrict | Sukun/ Breadfruit | | Belimbing/ Star Fruit | | Rambutan/ Rambutan | |
|--------------------------|-------------------|-----------|-----------------------|---------------|--------------------|--------------|
| | 2019 | 2020 | 2019 | 2020 | 2019 | 2020 |
| (1) | (32) | (33) | (34) | (35) | (36) | (37) |
| 010. Sukorejo | 8 | 4 | 17 987 | 28 289 | 1 010 | 1 367 |
| 020. Kepanjenkidul | 13 | 11 | 52 | 106 | 3 395 | 3 350 |
| 030. Sananwetan | 13 | 16 | 843 | 1 762 | 5 405 | 4 428 |
| Kota Blitar | 34 | 31 | 18 882 | 30 156 | 9 810 | 9 145 |

Catatan/ Note Angka Sementara (ASEM)/ *Preliminary Figures*

Sumber/Source: BPS, Statistik Pertanian Hortikultura SPH/ *BPS-Statistics Indonesia, Agricultural Statistic for Horticulture SPH*

Tabel 5.1.9 **Produksi Buah–Buahan dan Sayuran Tahunan Menurut Jenis Tanaman di Kota Blitar (kwintal), 2019–2020**
Table 5.1.9 **Production of Annual Fruits and Vegetables by Kind of Plant in Blitar Municipality (qintal), 2019–2020**

| Jenis Tanaman <i>Kind of Plants</i> | 2019 | 2020 |
|--|--------|--------|
| (1) | (2) | (3) |
| Alpukat/ <i>Avocado</i> | 624 | 669 |
| Duku/Langsat/Kokosan/ <i>Duku</i> | 232 | 527 |
| Durian/ <i>Durian</i> | 580 | 665 |
| Jambu Air/ <i>Water Apple</i> | 210 | 187 |
| Jambu Biji/ <i>Guava</i> | 215 | 201 |
| Jeruk Siam/ <i>Orange/Tangerine</i> | 620 | 405 |
| Mangga/ <i>Mango</i> | 3 128 | 17 574 |
| Manggis/ <i>Mangosteen</i> | 42 | 77 |
| Markisa/Konyal/ <i>Passion fruit</i> | 7 | 8 |
| Nangka/Cempedak/ <i>Jackfruit</i> | 278 | 269 |
| Pepaya/ <i>Papaya</i> | 5 564 | 7 835 |
| Pisang/ <i>Banana</i> | 291 | 486 |
| Salak/ <i>Snakefruit</i> | 70 | - |
| Sawo/ <i>Sapodilla/Sawo</i> | 104 | 108 |
| Sirsak/ <i>Soursop</i> | 51 | 39 |
| Sukun/ <i>Breadfruit</i> | 34 | 31 |
| Belimbing/ <i>Star Fruit</i> | 18 882 | 30 156 |
| Rambutan/ <i>Rambutan</i> | 9 810 | 9 145 |

Catatan/ Note Angka Sementara (ASEM)/ *Preliminary Figures*

Sumber/Source: BPS, Statistik Pertanian Hortikultura SPH/ *BPS-Statistics Indonesia, Agricultural Statistic for Horticulture SPH*

5.2 PETERNAKAN LIVESTOCK

Tabel 5.2.1 Ternak menurut Jenisnya di Kota Blitar (Ekor), 2017-2020
Table 5.2.1 *Harvested Area of Vegetables by Subdistrict and Kind of Livestock by Its Kind in Blitar Municipality, 2017-2020*

| Jenis Kind | 2017 | 2018 | 2019 | 2020 |
|---|---------|---------|---------|---------|
| (1) | (2) | (3) | (4) | (5) |
| Sapi Perah/ <i>Milch Cow</i> | 314 | 334 | 352 | 392 |
| Sapi Potong/ <i>Cow</i> | 3 180 | 3 225 | 3 467 | 3 855 |
| Kuda/ <i>Horse</i> | 6 | 6 | 2 | 6 |
| Babi/ <i>Pig</i> | 376 | 430 | 462 | 307 |
| Kambing/ <i>Goat</i> | 3 274 | 3 325 | 3 475 | 3 108 |
| Domba/ <i>Sheep</i> | 690 | 735 | 755 | 731 |
| Ayam Petelor/ <i>Layer</i> | 312 500 | 318 500 | 319 500 | 357 500 |
| Ayam Pedaging/ <i>Broiler</i> | 84 180 | 8 000 | 10 000 | 61 000 |
| Ayam Kampung/Buras/ <i>Native Chicken</i> | 62 560 | 80 670 | 81 450 | 75 900 |
| Itik/ <i>Duck</i> | 7 900 | 5 710 | 5 800 | 4 055 |
| Entok/ <i>Manila Duck</i> | 4 165 | 3 550 | 3 650 | 1 434 |

Sumber/Source: Dinas Ketahanan Pangan dan Pertanian Kota Blitar/*Food Security and Agriculture Agency of Blitar Municipality*

Tabel 5.2.2 **Populasi Ternak menurut Jenis dan Kecamatan di Kota Blitar (Ekor), 2020**
Table **Livestock Population by Its Kind and Subdistrict in Blitar Municipality, 2020**

| Kecamatan Subdistrict | Sapi Perah Milch Cow | Sapi Potong Cow | Kuda Horse | Babi Pig | Kambing Goat | Domba Sheep |
|--------------------------|-------------------------|-----------------------|---------------|-------------|-----------------|----------------|
| (1) | (2) | (3) | (4) | (5) | (6) | (7) |
| 010. Sukorejo | 214 | 1 793 | 2 | 272 | 1 288 | 329 |
| 020. Kepanjenkidul | 37 | 1 049 | 3 | 0 | 1 005 | 200 |
| 030. Sananwetan | 139 | 1 013 | 1 | 35 | 815 | 202 |
| Kota Blitar | 390 | 3 855 | 6 | 307 | 3 108 | 731 |

Sumber/Source: Dinas Ketahanan Pangan dan Pertanian Kota Blitar/Food Security and Agriculture Agency of Blitar Municipality

Tabel
Table 5.2.3**Populasi Unggas menurut Jenis dan Kecamatan di Kota Blitar (Ekor), 2020**
Poultry Population by its Kind and Subdistrict in Blitar Municipality, 2020

| Kecamatan Subdistrict | Ayam Petelur Layer | Ayam Pedaging Broiler | Ayam Kampung Native Chicken | Itik Duck | Entok Manila Duck |
|----------------------------------|-------------------------------|--------------------------------------|--|----------------------|----------------------------------|
| (1) | (2) | (3) | (4) | (5) | (6) |
| 010. Sukorejo | 208 000 | 56 000 | 25 285 | 1 455 | 412 |
| 020. Kepanjenkidul | 127 500 | 4 000 | 25 865 | 2 500 | 462 |
| 030. Sananwetan | 22 000 | 1,000 | 24 750 | 100 | 560 |
| Kota Blitar | 357 500 | 61 000 | 75 900 | 4 055 | 1 434 |

Sumber/Source: Dinas Ketahanan Pangan dan Pertanian Kota Blitar/*Food Security and Agriculture Agency of Blitar Municipality*

Tabel 5.2.4 **Ternak yang Dipotong menurut Jenis Ternak dan Kecamatan di Kota Blitar, 2020**
Table 5.2.4 **Slaughtered Livestock by Its Kind and Subdistrict in Blitar Municipality, 2020**

| Kecamatan Subdistrict | Sapi Cow | Kambing Goat | Domba Sheep | Babi Pig |
|--------------------------|--------------|-----------------|----------------|-------------|
| (1) | (2) | (3) | (4) | (5) |
| 010. Sukorejo | 858 | 2 561 | 108 | 246 |
| 020. Kepanjenkidul | 1 304 | 3 415 | 58 | 0 |
| 030. Sananwetan | 750 | 4 270 | 83 | 62 |
| Kota Blitar | 2 912 | 10 246 | 249 | 308 |

Sumber/Source: Dinas Ketahanan Pangan dan Pertanian Kota Blitar/*Food Security and Agriculture Agency of Blitar Municipality*

Tabel
Table 5.2.5**Produksi Daging, Susu, dan Telur menurut Kecamatan di Kota Blitar, 2020**
Production of Meats, Milk and Eggs by Subdistrict in Blitar Municipality, 2020

| Kecamatan Subdistrict | Daging Ternak (Ruminansia dan Unggas) (Ton) | Daging Unggas (Ton) | Susu Sapi Milk (000 Liter) | Telur Unggas Eggs (Ton) |
|--------------------------|--|------------------------|----------------------------------|-------------------------------|
| (1) | (2) | (3) | (4) | (5) |
| 010. Sukorejo | 2 333.48 | 2 088.15 | 352.22 | 2 230.37 |
| 020. Kapanjenkidul | 958.90 | 609.41 | 234.81 | 1 367.17 |
| 030. Sananwetan | 551.60 | 301.58 | 117.4 | 235.90 |
| Kota Blitar | 3 843.98 | 2 999.14 | 704.43 | 3 833.44 |

Sumber/Source: Dinas Ketahanan Pangan dan Pertanian Kota Blitar/Food Security and Agriculture Agency of Blitar Municipality

**5.3 PERIKANAN
FISHERY**

Tabel 5.3.1 **Produksi Ikan menurut Jenisnya di Kota Blitar (Kg.), 2017-2020**
Table 5.3.1 **Fish Production by Its Kind in Blitar Municipality (Kg), 2017-2020**

| Jenis Kind | 2017 | 2018 | 2019 | 2020 |
|---------------------------|----------------|----------------|----------------|----------------|
| (1) | (2) | (3) | (4) | (5) |
| Tombro/ <i>Tombro</i> | - | - | - | - |
| Lele/ <i>Catfish</i> | 129 510 | 110 377 | 86 430 | 96 240 |
| Gurami/ <i>Gourami</i> | 28 320 | 36 489 | 24 830 | 38 880 |
| Nila/ <i>Nile Tilapia</i> | 18 720 | 31 574 | 32 220 | 47 800 |
| Lainnya/ <i>Others</i> | 12 710 | 12 190 | 68 650 | 48 110 |
| Jumlah/ Total | 189 260 | 190 630 | 212 130 | 231 030 |

Sumber/Source: Dinas Ketahanan Pangan dan Pertanian Kota Blitar/Food Security and Agriculture Agency of Blitar Municipality

Tabel
Table 5.3.2**Nilai Produksi Ikan menurut Jenisnya di Kota Blitar (000 Rp.), 2017-2020**
Value of Fish Production by its Kind in Blitar Municipality (000 Rupiahs), 2017-2020

| Jenis Kind | 2017 | 2018 | 2019 | 2020 |
|---------------------------|------------------|------------------|------------------|------------------|
| (1) | (2) | (3) | (4) | (5) |
| Tombro/ <i>Tombro</i> | - | - | - | - |
| Lele/ <i>Catfish</i> | 1 942 650 | 1 655 655 | 1 642 170 | 1 443 600 |
| Gurami/ <i>Gourami</i> | 708 000 | 1 094 670 | 869 050 | 1 032 640 |
| Nila/ <i>Nile Tilapia</i> | 430 560 | 726 202 | 966 600 | 1 434 000 |
| Lainnya/ <i>Others</i> | 216 070 | 243 800 | 1 440 880 | 962 200 |
| Jumlah/Total | 3 297 280 | 3 720 327 | 4 918 700 | 4 872 440 |

Sumber/Source: Dinas Ketahanan Pangan dan Pertanian Kota Blitar/*Food Security and Agriculture Agency of Blitar Municipality*

Tabel
Table 5.3.3 **Produksi dan Nilai Ikan Lele dari Kolam Khusus Menurut Kecamatan di Kota Blitar, 2020**
Production and Value of Lele Fish by Subdistrict in Blitar Municipality, 2020

| Kecamatan Subdistri | Produksi Production (Kg) | Nilai Value (000 Rp) |
|------------------------|--------------------------------|----------------------------|
| (1) | (2) | (3) |
| 010. Sukorejo | 311 852 | 479 280 |
| 020. Kepanjenkidul | 30 671 | 460 065 |
| 030. Sananwetan | 33 617 | 504 255 |
| Kota Blitar | 376 140 | 1 443 600 |

Sumber/Source: Dinas Ketahanan Pangan dan Pertanian Kota Blitar/*Food Security and Agriculture Agency of Blitar Municipality*

Tabel
Table 5.3.4**Penerimaan Ikan Segar Menurut Kecamatan dan Jenisnya
di Kota Blitar (Kg.), 2020**
*Fresh Fish Received by Its Kind and Subdistrict in Blitar
Municipality (Kg), 2020*

| Kecamatan Subdistrict | Udang Shrimp | Ikan Laut Sea water fisheries | Bandeng Milkfish | Lele Catfish |
|----------------------------------|-------------------------|--|-----------------------------|-------------------------|
| (1) | (2) | (3) | (4) | (5) |
| 010. Sukorejo | 3 863 | 73 049 | 60 059 | 78 212 |
| 020. Kepanjenkidul | 3 411 | 64 709 | 52 115 | 68 835 |
| 030. Sananwetan | 4 056 | 77 544 | 62 573 | 82 667 |
| Kota Blitar | 11 330 | 215 302 | 174 747 | 229 714 |

Lanjutan Tabel/*Continued Table 5.3.4*

| Kecamatan <i>Subdistrict</i> | Gurami <i>Gourami</i> | Nila/ Mujair <i>Nile/ Mozambique Tilapia</i> | Cumi-Cumi <i>Squid</i> | Jumlah <i>Total</i> |
|---------------------------------|--------------------------|---|---------------------------|------------------------|
| (1) | (6) | (7) | (8) | (9) |
| 010. Sukorejo | 7 212 | 35 855 | 7 222 | 265 576 |
| 020. Kepanjenkidul | 6 421 | 31 295 | 6 347 | 233 133 |
| 030. Sananwetan | 8 142 | 38 090 | 7 631 | 280 702 |
| Kota Blitar | 21 775 | 105 240 | 21 200 | 779 411 |

Sumber/*Source*: Dinas Ketahanan Pangan dan Pertanian Kota Blitar/*Food Security and Agriculture Agency of Blitar Municipality*

Tabel
Table 5.3.5**Nilai Penerimaan Ikan Segar Menurut Kecamatan dan Jenisnya di Kota Blitar (Ribu Rp.), 2020**
Fresh Fish Received Value by Its Kind and Subdistrict in Blitar Municipality (Thousand Rupiahs), 2020

| Kecamatan Subdistrict | Udang Shrimp | Ikan Laut Sea water fisheries | Bandeng Milkfish | Lele Catfish |
|----------------------------------|-------------------------|--|-----------------------------|-------------------------|
| (1) | (2) | (3) | (4) | (5) |
| 010. Sukorejo | 85 935 | 662 064 | 609 381 | 1 192 706 |
| 020. Kepanjenkidul | 67 836 | 590 903 | 528 779 | 1 198 678 |
| 030. Sananwetan | 84 640 | 708 117 | 624 886 | 1 072 183 |
| Kota Blitar | 238 411 | 1 961 084 | 1 763 046 | 3 463 567 |

Lanjutan Tabel/*Continued Table 5.3.5*

| Kecamatan Subdistrict | Gurami Gourami | Nila/ Mujair Nile/ Mozambique Tilapia | Cumi-Cumi Squid | Jumlah Total |
|----------------------------------|---------------------------|--|----------------------------|-------------------------|
| (1) | (6) | (7) | (8) | (9) |
| 010. Sukorejo | 151 991 | 742 406 | 146 541 | 3 591 024 |
| 020. Kepanjenkidul | 233 010 | 743 695 | 128 803 | 3 491 704 |
| 030. Sananwetan | 156 966 | 555 524 | 154 842 | 3 357 158 |
| Kota Blitar | 541 967 | 2 041 625 | 430 186 | 10 439 886 |

Sumber/*Source*: Dinas Ketahanan Pangan dan Pertanian Kota Blitar/*Food Security and Agriculture Agency of Blitar Municipality*

Tabel
Table 5.3.6**Penerimaan Ikan Olahan Menurut Kecamatan dan Jenisnya di Kota Blitar (Kg.), 2020**
Inconstant Fish Received by Its Kind and Subdistrict in Blitar Municipality (Kg), 2020

| Kecamatan Subdistrict | Ikan Kering Dried Fish | Pindang Salted Fish | Panggang Grilled | Terasi Shrimp Paste | Petis Petis | Jumlah Total |
|----------------------------------|-----------------------------------|--------------------------------|-----------------------------|------------------------------------|------------------------|-------------------------|
| (1) | (2) | (3) | (4) | (5) | (6) | (7) |
| 010. Sukorejo | 82 648 | 22 636 | 5 372 | 2 267 | 1 466 | 114 389 |
| 020. Kepanjenkidul | 72 841 | 20 341 | 6 210 | 1 946 | 1 220 | 102 558 |
| 030. Sananwetan | 87 599 | 24 146 | 15 632 | 2 396 | 1 501 | 131 274 |
| Kota Blitar | 243 088 | 67 123 | 27 214 | 6 609 | 4 187 | 348 221 |

Sumber/Source: Dinas Ketahanan Pangan dan Pertanian Kota Blitar/*Food Security and Agriculture Agency of Blitar Municipality*

Tabel
Table 5.3.7

Nilai Penerimaan Ikan Olahan Menurut Kecamatan dan Jenisnya di Kota Blitar (000 Rp.), 2020
Inconstant Fish Received Value by Its Kind and Subdistrict in Blitar Municipality (000 rupiahs), 2020

| Kecamatan Subdistrict | Ikan Kering Dried Fish | Pindang Salted Fish | Panggang Grilled | Terasi Shrimp Paste | Petis Petis | Jumlah Total |
|----------------------------------|-----------------------------------|--------------------------------|-----------------------------|------------------------------------|------------------------|-------------------------|
| (1) | (2) | (3) | (4) | (5) | (6) | (7) |
| 010. Sukorejo | 413 242 | 114 305 | 37 604 | 18 137 | 13 192 | 596 480 |
| 020. Kepanjenkidul | 364 206 | 101 706 | 43 467 | 15 566 | 10 979 | 535 924 |
| 030. Sananwetan | 437 995 | 120 728 | 109 423 | 19 162 | 13 513 | 700 821 |
| Kota Blitar | 1 215 443 | 336 739 | 190 494 | 52 865 | 37 684 | 1 833 225 |

Sumber/Source: Dinas Ketahanan Pangan dan Pertanian Kota Blitar/*Food Security and Agriculture Agency of Blitar Municipality*

Tabel
Table 5.3.8**Produksi dan Nilai Ikan Hias Berdasarkan Kecamatan di Kota Blitar, 2020**
Production and Value of Decorative Fish by its Subdistrict in Blitar Municipality, 2020

| Kecamatan Subdistri | Produksi Production (Kg) | Nilai Value (000 Rp) |
|--------------------------------|---|-------------------------------------|
| (1) | (2) | (3) |
| 010. Sukorejo | 1 761 405 | 11 517 193 |
| 020. Kepanjenkidul | 1 199 519 | 6 779 597 |
| 030. Sananwetan | 1 602 492 | 10 303 001 |
| Kota Blitar | 4 563 416 | 28 599 791 |

Sumber/Source: Dinas Ketahanan Pangan dan Pertanian Kota Blitar/*Food Security and Agriculture Agency of Blitar Municipality*

Tabel
Table 5.3.9

Target dan Realisasi Konsumsi Ikan per Kapita di Kota Blitar (Kg./Kapita/Tahun), 2014-2020
Target and Realization of Fish Consumption per Capita in Blitar Municipality, 2014-2020

| Tahun Year | Satuan Unit | Target Target | Realisasi Realization |
|---------------|---------------------------------------|------------------|--------------------------|
| (1) | (2) | (3) | (4) |
| 2020 | Kg / Kapita / Tahun Kg/Capita/Year | 31,47 | 17,92 |
| 2019 | Kg / Kapita / Tahun Kg/Capita/Year | 31,47 | 17,57 |
| 2018 | Kg / Kapita / Tahun Kg/Capita/Year | 31,47 | 17,18 |
| 2017 | Kg / Kapita / Tahun Kg/Capita/Year | 31,47 | 17,47 |
| 2016 | Kg / Kapita / Tahun Kg/Capita/Year | 16,40 | 11,36 |
| 2015 | Kg / Kapita / Tahun Kg/Capita/Year | 16,40 | 11,09 |

Catatan/Note : ada perbaikan cara perhitungan realisasi konsumsi, data sebelum tahun 2020 telah disesuaikan/ *there are improvements in the real consumption is calculated, data before 2020 has been adjusted*

Sumber/Source: Dinas Ketahanan Pangan dan Pertanian Kota Blitar/*Food Security and Agriculture Agency of Blitar Municipality*

5.4 TANAMAN PANGAN FOOD CROPS

Tabel 5.4.1 **Luas Panen, Produktivitas, dan Produksi Padi¹ menurut Kecamatan di Kota Blitar, 2020**
Harvested Area, Productivity, dan Production of Paddy¹ by Subdistrict in Blitar Municipality, 2020

| Kecamatan Subdistrict | Luas Panen (ha) Harvested Area (ha) | | Produktivitas (kui/ha) Productivity (qu/ha) | | Produksi (ton) Production (ton) | |
|--------------------------|--|---------------|--|--------------|------------------------------------|-----------------|
| | 2019 | 2020 | 2019 | 2020 | 2019 | 2020 |
| (1) | (2) | (3) | (4) | (5) | (6) | (7) |
| 010. Sukorejo | ... | ... | ... | ... | ... | ... |
| 020. Kepanjenkidul | ... | ... | ... | ... | ... | ... |
| 030. Sananwetan | ... | ... | ... | ... | ... | ... |
| Kota Blitar | 911,72 | 771,27 | 66,74 | 67,68 | 6 084,58 | 5 219,86 |

Catatan/Note : Angka Sementara (ASEM) sampai dengan September 2020/Preliminary Figures (ASEM) until September 2020

¹ Kualitas produksi gabah kering giling/The production is in term of dry unhusked paddy

Sumber/Source: BPS, Survei Kerangka Sampel Area (KSA)/BPS-Statistics Indonesia, Sample Area Framework Survey (KSA)

Tabel 5.4.2 **Produksi Padi¹ dan Beras menurut Kecamatan di Kota Blitar, 2020**
Paddy and Rice Production¹ by Subdistrict in Blitar Municipality, 2020

| Kecamatan Subdistrict | Produksi Padi (ton GKG) Paddy Production (ton GKG) | | Produksi Padi Setara Beras (ton) Rice Equivalent Production (ton) | |
|--------------------------|---|-----------------|--|-----------------|
| | 2019 | 2020 | 2019 | 2020 |
| (1) | (2) | (3) | (4) | (5) |
| 010. Sukorejo | ... | ... | ... | ... |
| 020. Kepanjenkidul | ... | ... | ... | ... |
| 030. Sananwetan | ... | ... | ... | ... |
| Kota Blitar | 6 084,58 | 5 219,86 | 3 495,26 | 2 998,53 |

Catatan/Note : Angka Sementara (ASEM) sampai dengan September 2020/Preliminary Figures (ASEM) until September 2020

¹ Kualitas produksi gabah kering giling/The production is in term of dry unhusked paddy

Sumber/Source: BPS, Survei Kerangka Sampel Area (KSA)/BPS-Statistics Indonesia, Sample Area Framework Survey (KSA)

Tabel 5.4.3 **Luas Baku Lahan Sawah menurut Kecamatan dan Jenis Pengairan di Kota Blitar (Ha), 2020**
Wet Land Area by Distric and Utilization Types in Blitar Municipality (Ha), 2020

| Kecamatan Subdistrict | Irigasi Teknis Technical Irrigation | Irigasi 1/2 Teknis Half Technical Irrigation | Irigasi Sederhana Simple Irrigation | Jumlah Total |
|--------------------------|---|---|--|-----------------|
| (1) | (2) | (3) | (4) | (5) |
| 010. Sukorejo | 318 | 0 | 0 | 318 |
| 020. Kepanjenkidul | 320 | 0 | 0 | 320 |
| 030. Sananwetan | 425 | 0 | 0 | 425 |
| Kota Blitar | 1 063 | 0 | 0 | 1 063 |

Sumber/Source: Dinas Ketahanan Pangan dan Pertanian Kota Blitar/Food Security and Agriculture Agency of Blitar Municipality

Tabel 5.4.4 **Luas Lahan Bukan Sawah menurut Kecamatan dan Penggunaannya di Kota Blitar (Ha), 2020**
Table 5.4.4 **Non-Wet Land Area by Subdistrict and Utilization in Blitar Municipality (Ha), 2020**

| Kecamatan Subdistrict | Tegal/ Kebun Garden | Kolam Pool | Lainnya Others | Jumlah Total |
|--------------------------|---------------------------|---------------|-------------------|-----------------|
| (1) | (2) | (3) | (4) | (5) |
| 010. Sukorejo | 7 | 1 | 0 | 8 |
| 020. Kepanjenkidul | 31 | 4 | 0 | 35 |
| 030. Sananwetan | 6 | 2 | 0 | 8 |
| Kota Blitar | 44 | 7 | 0 | 51 |

Sumber/Source: Dinas Ketahanan Pangan dan Pertanian Kota Blitar/Food Security and Agriculture Agency of Blitar Municipality

Tabel
Table 5.4.5**Luas Lahan Sawah menurut Kecamatan dan Frekuensi Penanaman Padi di Kota Blitar (Ha), 2020**
Rice Field Areas by Subdistrict and Frequent of Rice Planting in Blitar Municipality (Ha), 2020

| Kecamatan Subdistrict | Satu Kali Dalam Setahun Once Per Year | Dua Kali Dalam Setahun Twice Per Year | Jumlah Total |
|----------------------------------|--|--|-------------------------|
| (1) | (2) | (3) | (4) |
| 010. Sukorejo | 190 | 128 | 318 |
| 020. Kepanjenkidul | 123 | 197 | 320 |
| 030. Sananwetan | 218 | 207 | 425 |
| Kota Blitar | 531 | 532 | 1 063 |

Sumber/Source: Dinas Ketahanan Pangan dan Pertanian Kota Blitar/*Food Security and Agriculture Agency of Blitar Municipality*

Tabel 5.4.6 **Luas Panen, Produksi, dan Rata-Rata Produksi Jagung menurut Kecamatan di Kota Blitar, 2020**
Harvested Area, Production, and Yield Rate of Maize Field in Blitar Municipality, 2020

| Kecamatan Subdistrict | Luas Panen (Ha) Harvested Area (Ha) | Produksi (Kw) Production (qui) | Rata-Rata Produksi Average Production (Kw/Ha)/ (qui/Ha) |
|--------------------------|--|-----------------------------------|---|
| (1) | (2) | (3) | (4) |
| 010, Sukorejo | 365 | 24 840,00 | 68,05 |
| 020, Kepanjenkidul | 412 | 28 050,00 | 68,08 |
| 030, Sananwetan | 511 | 34 810,00 | 68,12 |
| Kota Blitar | 1 288 | 87 700,00 | 68,09 |

Catatan/Note: Panen dalam bentuk jagung pipilan kering/ *Harvesting in the form of dried kernel corn*
 Sumber/Source: Dinas Ketahanan Pangan dan Pertanian Kota Blitar/*Food Security and Agriculture Agency of Blitar Municipality*

Tabel 5.4.7 Luas Panen, Produksi dan Rata-Rata Produksi Kacang Tanah Menurut Kecamatan di Kota Blitar, 2020
Harvested Area, Production, and Yield Rate of Wetland Peanut in Blitar Municipality, 2020

| Kecamatan Subdistrict | Luas Panen Harvested Area (Ha) | Produksi Production (Kw) | Rata-Rata Produksi Average Production (Kw/Ha) |
|--------------------------|--------------------------------------|--------------------------------|---|
| (1) | (2) | (3) | (4) |
| 010, Sukorejo | 8 | 80,00 | 10,00 |
| 020, Kepanjenkidul | 34 | 340,00 | 10,00 |
| 030, Sananwetan | 2 | 20,00 | 10,00 |
| Kota Blitar | 44 | 440,00 | 10,00 |

Sumber/Source: Dinas Ketahanan Pangan dan Pertanian Kota Blitar/*Food Security and Agriculture Agency of Blitar Municipality*

INDUSTRI, PERTAMBANGAN, DAN ENERGI INDUSTRY, MINING, AND ENERGY

Listrik



Produksi
123.901.289 KWh



Pemakaian/
Terjual
112.808.105 KWh

PDAM 2020



PENJELASAN TEKNIS**TECHNICAL NOTES**

- | | |
|---|--|
| <p>1. Data tentang produksi listrik diperoleh dari PT.PLN (Persero) Distribusi Jatim Area Kediri.</p> | <p>1. <i>Data source of electricity</i> from State Electricity Corporation, East Jawa Distribution of Kediri Area.</p> |
| <p>2. Kapasitas listrik terpasang adalah total kapasitas dari seluruh mesin pembangkit listrik dioperasikan.</p> | <p>2. <i>Installed electricity capacity</i> is the total capacity of all operated power plants machines.</p> |
| <p>3. Listrik yang dibangkitkan adalah jumlah listrik yang dibangkitkan oleh seluruh mesin pembangkit listrik dan dinyatakan dalam satuan dasar Watt hours.</p> | <p>3. <i>Electricity generated</i> is the amount of electricity generated by all power plant engine in Watt hours standard unit.</p> |
| <p>4. Jumlah listrik/gas/air bersih yang terjual/didistribusikan adalah banyaknya listrik/gas/air bersih yang disalurkan kepada para pelanggan.</p> | <p>4. <i>Sold/distributed electricity/gas/cleaned water</i> is total electricity/gas/cleaned water distributed to customers.</p> |
| <p>5. Volume air bersih yang disalurkan adalah banyaknya air bersih yang disalurkan oleh perusahaan air bersih (dalam satuan m³). Semakin besar volume air bersih yang disalurkan maka akan semakin terpenuhi kebutuhan konsumen akan air bersih.</p> | <p>5. <i>Volume of water distributed</i> is the amount of water that can be distributed by water company (in units of m³). The greater the volume of water distributed it will be increasingly fulfilled the needs of consumers for clean water.</p> |
| <p>6. Pelanggan adalah individu atau kelompok, baik rumah tangga, perusahaan atau institusi non profit yang membeli air bersih dari perusahaan air bersih.</p> | <p>6. <i>Customers</i> are individuals or groups, whether household, company or non-profit institutions that buy water supply from water supply establishment.</p> |

7. **Perusahaan atau usaha industri** adalah suatu unit (kesatuan) usaha yang melakukan kegiatan ekonomi, bertujuan menghasilkan barang atau jasa, terletak pada suatu bangunan atau lokasi tertentu, dan mempunyai catatan administrasi tersendiri mengenai produksi dan struktur biaya serta ada seorang atau lebih yang bertanggung jawab atas usaha tersebut.
7. **A manufacturing establishment** is defined as a production unit engaged in economic activity, producing goods or services, located in building or in a certain location, keeping a business record concerning the production and cost structure, and having a person or more that are responsible to those activities.

<https://blitarkota.bps.go.id>

ULASAN**DESCRIPTION****6.1 Energi**

Produksi listrik yang dibangkitkan di wilayah Kota Blitar untuk tahun 2020 meningkat lagi menjadi sebesar 123.901.289 Kwh. Hal tersebut karena jumlah yang dikonsumsi masyarakat juga semakin meningkat dari 107.122.996 Kwh menjadi 112.808.105 Kwh

PDAM Kota Blitar adalah satu-satunya perusahaan penyedia air bersih yang ada di Kota Blitar. Selain mengandalkan PDAM, masyarakat Kota Blitar juga memanfaatkan air tanah untuk kebutuhan air bersihnya. Seiring dengan semakin padatnya pemukiman, permintaan air bersih juga semakin meningkat.

Pada akhir tahun 2020 jumlah pelanggan PDAM yang masih aktif sebanyak 6.342 pelanggan. Sedangkan total produksi air bersih yang disalurkan kepada pelanggan mencapai 996.768 m³.

6.2 Industri

Secara keseluruhan, jumlah unit usaha industri dan tenaga kerja yang dapat diserap pada tahun 2020 mengalami penurunan. Namun jika dilihat secara rinci Industri formal mengalami peningkatan sedangkan industri non-formal mengalami penurunan. Jumlah industri formal pada tahun 2020 bertambah menjadi 166 unit dan dapat menyerap tenaga

6.1 Energy

The production of the electricity generated in the Blitar Municipality for the year 2020 increased again became 123,901,289 Kwh. Thats all due to the amount consumed was also increased from 107,122,996 Kwh became 112,808,105 Kwh.

PDAM of Blitar Municipality is the only company providing clean water in Blitar Municipality. Besides relying on PDAM, community in Blitar Municipality also use ground water for clean water needs. Along with the increasing of dense settlement, clean water demand also increased.

In the end of year 2020 the number of PDAM active costumer as many as 6,342 costumer. While the total production of the clean water that was distributed to customer as many as 996,768 m³.

6.1 Industry

In general, the number of industrial enterprices and industrial labor that can be absorb during 2020 has decreased. As in detail can be seen that formal industry has increased both in number of enterprises and labor while non-formal industry has decreased. Number of formal industry at 2020 has increased became 166 units and absorb as much as 5,185 workers. While non-formal

kerja sebanyak 5.185. Sedangkan industri non formal berkurang menjadi 4.627 unit dan tenaga kerja yang diserap menjadi 8.589 orang.

Nilai investasi total turun sebesar 9,8 persen menjadi Rp. 85 milyar dan nilai produksi turun sebesar 4,2 persen menjadi Rp. 740 milyar.

Industri komoditi andalan Kota Blitar adalah industri kendang dan industri bubutan kayu yang menghasilkan berbagai macam barang kerajinan dari kayu serta industri tahu tempe. Sentra industri kerajinan kayu terdapat di Kecamatan Kepanjenkidul dan sentra industri tahu tempe di Kecamatan Sukorejo.

Jumlah unit usaha industri yang tercatat di Dinas Perdagangan dan Perindustrian Kota Blitar pada tahun 2020 sebanyak 4.793 industri, baik industri formal maupun informal. Industri dan tenaga kerja yang terbanyak adalah pada sub sektor industri makanan, minuman, dan tembakau sebanyak 2.901 industri dan menyerap sekitar 68,69 persen tenaga kerja total di semua industri.

industry has decreased became 4,627 units and the labor absorbed as many as 8,589 peoples.

Total investment value has decreased about 9.8 percent became 85 billions rupiahs. And the production value has decreased about 4.2 percent became 740 billions rupiahs.

The primary industrial commodity in Blitar Municipality were traditional drums and wood guy-wire industry which produced many kinds of wooden handicrafts and tofu tempeh industry. The wood industrial centre located in Kepanjenkidul Subdistrict and tofu and tempeh industrial centers in the Sukorejo Subdistrict.

The number of unit industries registered in Trade and Industry Agency of Blitar Municipality at the year 2020 were 4,793 unit industry, including formal and non-formal industrial. Based on subsectors, the largest industry and number of workers were food, drink, and tobacco as many as 2,901 unit industry and can absorbed about 68.69 percent of workers from all industries.

Gambar 6.1
Figures

Produksi Listrik dan Listrik Terjual, 2015-2020
Electricity Production and Electricity Sold, 2015-2020

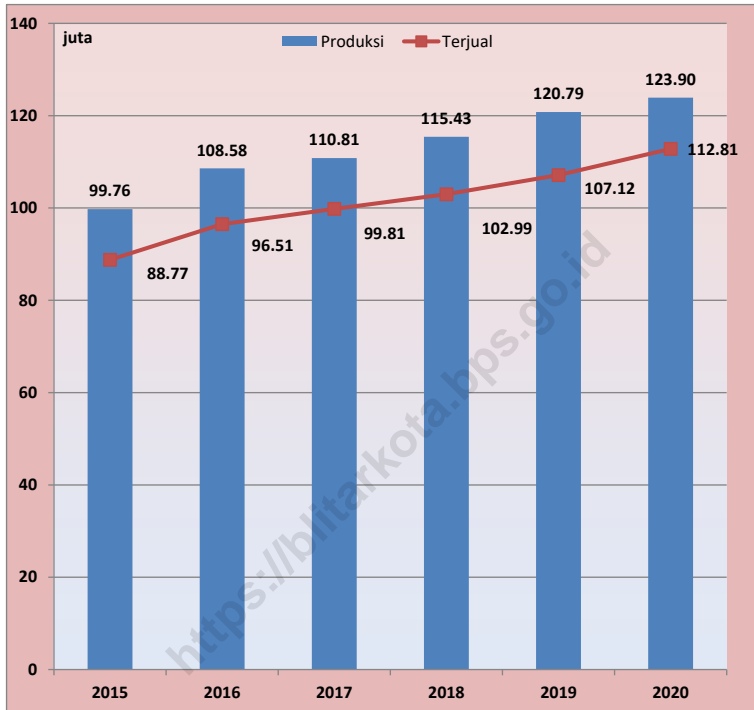

Sumber/Source: PT. PLN (Persero) UID Jawa Timur UP3 Kediri/State Electricity Corporation, UID East Jawa UP3 of Kediri

Gambar
Figures 6.2

Jumlah Industri dan Tenaga Kerja di Kota Blitar, 2016-2019
Number of Industry and Employees in Blitar Municipality, 2016-2020

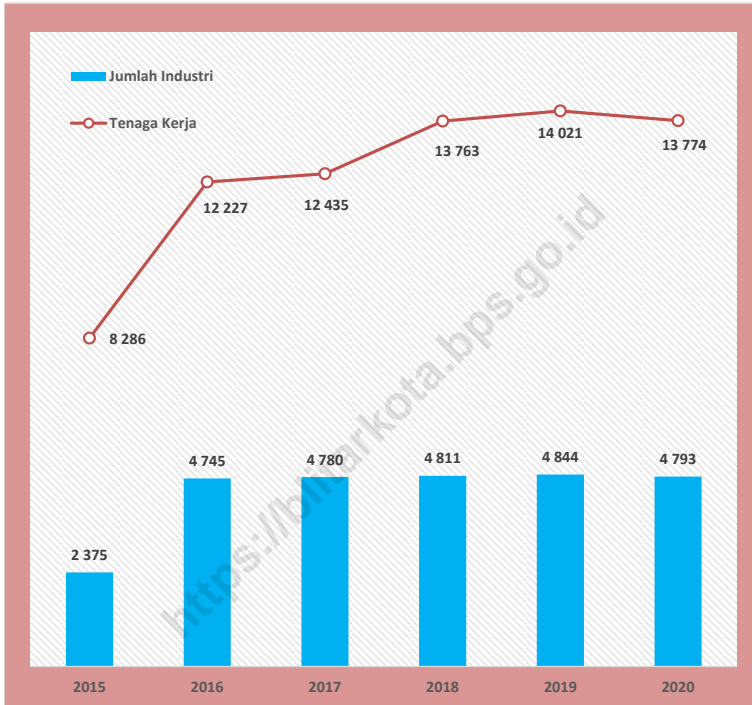

Sumber/Source: Dinas Perdagangan dan Perindustrian Kota Blitar/ Agency of Industry and Trade of Blitar Municipality

6.1 ENERGI ENERGY

Tabel 6.1.1 **Daya Terpasang, Produksi, dan Distribusi Listrik PT. PLN (Persero) pada Cabang/Ranting PLN Menurut Kecamatan di Kota Blitar, 2020**
Installed Electricity Power, Production, and Distribution of PT. PLN (Persero) at PLN Branch by Subdistrict in Blitar Municipality, 2020

| Kecamatan Subdistrict | Daya Terpasang Installed Electricity Power (KW) | Produksi Listrik Electricity Production (KWh) | Listrik Terjual Electricity Sold (KWh) | Dipakai Sendiri Own Used (KWh) | Susut/ Hilang Shrinkage/ Lost (KWh) |
|--------------------------|--|---|--|--|---|
| (1) | (2) | (3) | (4) | (5) | (6) |
| 010. Sukorejo | 22 559 | 34 802 609 | 31 686 646 | 18 792 | 3 115 962 |
| 020. Kepanjenkidul | 35 404 | 55 026 675 | 50 100 003 | 29 492 | 4 926 672 |
| 030. Sananwetan | 20 534 | 34 072 005 | 31 021 456 | 17 105 | 3 050 550 |
| Kota Blitar | 78 496 | 123 901 289 | 112 808 105 | 65 389 | 11 093 184 |

Sumber/Source: PT. PLN (Persero) UID Jawa Timur UP3 Kediri/State Electricity Corporation, UID East Jawa UP3 of Kediri

Tabel 6.1.2 Jumlah Pelanggan Listrik Menurut Kecamatan di Kota Blitar, 2016–2020
Table Number of Electricity Customers by Subdistrict in Blitar Municipality, 2016–2020

| Kecamatan Subdistrict | 2016 | 2017 | 2018 | 2019 | 2020 |
|--------------------------|---------------|---------------|---------------|---------------|---------------|
| (1) | (2) | (3) | (4) | (5) | (6) |
| 010. Sukorejo | ... | ... | ... | ... | 13 166 |
| 020. Kepanjenkidul | ... | ... | ... | ... | 20 308 |
| 030. Sananwetan | ... | ... | ... | ... | 14 165 |
| Kota Blitar | 43 029 | 44 339 | 45 274 | 46 288 | 47 639 |

Sumber/Source: PT. PLN (Persero) UID Jawa Timur UP3 Kediri/State Electricity Corporation, UID East Jawa UP3 of Kediri

Tabel
Table 6.1.3**Jumlah Pelanggan, Daya dan Pemakaian Listrik di Kota Blitar, 2020**
Number of Customers, Capacity and Used of Electricity in Blitar Municipality, 2020

| Tahun Year | Pelanggan Customer | Daya/VA Capacity | Pemakaian/Used (Kwh) |
|-----------------------------|-------------------------------------|-----------------------------------|---------------------------------------|
| (1) | (2) | (3) | (4) |
| 010. Sukorejo | 13 166 | 22 558 781 | 31 686 646 |
| 020. Kepanjenkidul | 20 308 | 35 403 623 | 50 100 003 |
| 030. Sananwetan | 14 165 | 20 533 782 | 31 021 456 |
| Kota Blitar | 47 639 | 78 496 187 | 112 808 105 |

Sumber/Source: PT. PLN (Persero) UID Jawa Timur UP3 Kediri/State Electricity Corporation, UID East Jawa UP3 of Kediri

Tabel
Table 6.1.4**Daya Terpasang, Produksi, dan Distribusi Listrik PT. PLN (Persero) pada Cabang/Ranting PLN Kota Blitar, 2015-2020**
Installed Electricity Power, Production, and Distribution of PT. PLN (Persero) at PLN Branch Blitar Municipality, 2015-2020

| Tahun Year | Daya Terpasang Installed Electricity Power (KW) | Produksi Listrik Electricity Production (KWh) | Listrik Terjual Electricity Sold (KWh) | Dipakai Sendiri Own Used (KWh) | Susut/ Hilang Shrinkage/ Lost (KWh) |
|---------------|--|---|--|--|---|
| (1) | (2) | (3) | (4) | (5) | (6) |
| 2020 | 78 496 | 123 901 289 | 112 808 105 | 65 389 | 11 093 184 |
| 2019 | 74 607 ¹ | 120 793 129 | 107 122 996 | 65 344 | 13 670 133 |
| 2018 | 70 927 ¹ | 115 429 710 | 102 986 387 | 64 312 | 12 443 323 |
| 2017 | 66 865 ¹ | 110 811 967 | 99 808 339 | 66 512 | 14 350 289 |
| 2016 | 63 371 ¹ | 108 581 225 | 96 506 993 | 65 208 | 12 074 232 |
| 2015 | 59 717 ¹ | 99 756 651 | 88 773 444 | 60 283 | 10 983 207 |

Catatan/Note: ¹ Perbaikan angka karena satuan, sebelumnya angka masih dalam satuan VA meskipun judul kolom adalah KW/
Revised figures because of units, previously the figures in VA

Sumber/Source: PT. PLN (Persero) UID Jawa Timur UP3 Kediri/State Electricity Corporation, UID East Jawa UP3 of Kediri

Tabel
Table 6.1.5**Jumlah Pelanggan Listrik di Kota Blitar, 2015–2020**
Number of Electricity Customers in Blitar Municipality, 2015–2020

| Tahun Year | Pelanggan Customer | Daya/VA Capacity | Pemakaian/Used (Kwh) |
|---------------|-----------------------|---------------------|-------------------------|
| (1) | (2) | (3) | (4) |
| 2020 | 47 639 | 78 496 187 | 112 808 105 |
| 2019 | 46 288 | 74 607 350 | 107 122 996 |
| 2018 | 45 274 | 70 927 348 | 102 986 387 |
| 2017 | 44 339 | 66 864 969 | 99 808 339 |
| 2016 | 43 029 | 63 370 619 | 96 506 993 |
| 2015 | 42 029 | 59 716 905 | 88 773 444 |

Sumber/Source: PT. PLN (Persero) UID Jawa Timur UP3 Kediri/State Electricity Corporation, UID East Jawa UP3 of Kediri

Tabel 6.1.6 **Pelanggan Menurut Kelompok Tarif, Daya Pasang dan Pemakaian, 2020**
Table 6.1.6 **Customer by Group of Rates, Capacity and Used, 2020**

| Kelompok Tarif Group Rates | Pelanggan Customer | Daya/VA Capacity | Pemakaian/Used (Kwh) |
|-------------------------------|-----------------------|---------------------|-------------------------|
| (1) | (2) | (3) | (4) |
| S1 | 0 | 0 | 0 |
| S2 | 972 | 5 149 114 | 5 575 996 |
| S3 | 2 | 1 668 000 | 2 234 652 |
| R1 | 41 519 | 37 951 635 | 57 959 313 |
| R2 | 806 | 3 487 682 | 4 489 707 |
| R3 | 83 | 1 302 402 | 1 464 372 |
| B1 | 3 023 | 5 960 035 | 7 889 208 |
| B2 | 600 | 11 537 792 | 15 389 469 |
| B3 | 1 | 1 110 000 | 1 209 807 |
| I1 | 20 | 126 006 | 143 449 |
| I2 | 50 | 3 757 305 | 5 880 221 |
| I3 | 1 | 345 000 | 965 593 |
| I4 | 0 | 0 | 0 |
| P1 | 249 | 3 379 617 | 4 634 092 |
| P2 | 1 | 345 000 | 387 144 |
| P3 | 297 | 2 291 562 | 4 490 047 |
| L | 15 | 85 037 | 95 035 |
| Jumlah/Total | 47 639 | 78 496 187 | 112 808 105 |

Sumber/Source: PT. PLN (Persero) UID Jawa Timur UP3 Kediri/State Electricity Corporation, UID East Jawa UP3 of Kediri

Tabel
Table 6.1.7**Jumlah Pelanggan dan Air yang Disalurkan Menurut Kecamatan di Kota Blitar, 2020**
Number of Customers and Distributed Water by Subdistrict in Blitar Municipality, 2020

| Kecamatan Subdistrict | Total Pelanggan¹ Number of Customers¹ | Pelanggan Aktif Active Customers | Air Disalurkan Distributed Water (m³) | Nilai Value (000 Rp) |
|----------------------------------|--|---|---|-------------------------------------|
| (1) | (2) | | (3) | (4) |
| 010. Sukorejo | 4 846 | 2 357 | 384 783 | 1 110 607 |
| 020. Kepanjenkidul | 3 774 | 1 866 | 272 528 | 847 399 |
| 030. Sananwetan | 4 169 | 2 119 | 339 457 | 1 065 367 |
| Kota Blitar | 12 789 | 6 342 | 996 768 | 3 023 373 |

Catatan/Note: ¹ Jumlah seluruh pelanggan PDAM Kota Blitar (pelanggan aktif dan pelanggan kena sanksi)/ *The total number of customers in Blitar Municipality Water Supply (active customer and the customer on sanctions)*

Sumber/Source: PDAM Kota Blitar/Regional Water Company of Blitar Municipality

Tabel 6.1.8 Jumlah Pelanggan Aktif dan Air yang Disalurkan Menurut Jenis Pelanggan di Kota Blitar, 2020
Number of Customers and Distributed Water by Customer in Blitar Municipality, 2020

| Jenis Pelanggan Customer | Pelanggan Number of Customers | Air Disalurkan Distributed Water (m ³) | Nilai Value (Rp) |
|-----------------------------|----------------------------------|--|------------------------|
| (1) | (2) | (3) | (4) |
| 1. Sosial Umum | 21 | 15 204 | 12 906 |
| 2. Sosial Khusus | 129 | 15 759 | 45 346 |
| 3. Rumah Tangga | 5 764 | 854 351 | 2 542 080 |
| 4. Instansi Pemerintah | 72 | 21 049 | 77 336 |
| 5. HANKAM | 309 | 78 850 | 270 155 |
| 6. Niaga | 47 | 11 555 | 75 550 |
| Jumlah/Total | 6 342 | 996 768 | 3 023 373 |

Sumber/Source: PDAM Kota Blitar/Regional Water Company of Blitar Municipality

Tabel
Table 6.1.9**Jumlah Pelanggan yang Terkena Sanksi Menurut Jenis Sanksi dan Bulan di Kota Blitar, 2020**
Owing of Fine Customers by Sanction and Month in Blitar Municipality, 2020

| Bulan Month | Sanksi/Sanction | |
|----------------|-----------------|-------------------|
| | Disegel Seal | Dicabut Recall |
| (1) | (2) | (3) |
| 1. Januari | 1 015 | 5 235 |
| 2. Februari | 1 061 | 5 239 |
| 3. Maret | 1 061 | 5 244 |
| 4. April | 1 054 | 5 248 |
| 5. Mei | 1 064 | 5 248 |
| 6. Juni | 1 067 | 5 252 |
| 7. Juli | 1 065 | 5 253 |
| 8. Agustus | 1 081 | 5 253 |
| 9. September | 1 081 | 5 254 |
| 10. Oktober | 1 089 | 5 257 |
| 11. November | 1 181 | 5 257 |
| 12. Desember | 1 181 | 5 262 |

Catatan/Note: Data jumlah pelanggan merupakan kumulatif dari bulan sebelumnya/ Customer number data is cumulative from the previous month

Sumber/Source: PDAM Kota Blitar/Regional Water Company of Blitar Municipality

6.2 INDUSTRI INDUSTRY

Tabel 6.2.1 **Kelompok Industri, Tenaga Kerja, Nilai Investasi dan Nilai Produksi di Kota Blitar, 2020**
Table **Group of Industry, Labour, Investment Value and Production Value in Blitar Municipality, 2020**

| Kelompok Industri <i>Group of Industry</i> | Unit Usaha <i>Number of Industry</i> | Tenaga Kerja <i>Workers</i> | Nilai Investasi (Juta Rp) <i>Investment Value</i> <i>(million idr)</i> | Nilai Produksi (Juta Rp) <i>Production Value</i> <i>(million idr)</i> |
|--|--|---------------------------------------|---|--|
| (1) | (2) | (3) | (4) | (5) |
| Industri Formal/ <i>Formal Industry</i> | 166 | 5 185 | 50 285,61 | 323 599,89 |
| Industri Non Formal/ <i>Non-Formal Industry</i> | 4 627 | 8 589 | 34 484,58 | 416 171,31 |
| Kota Blitar | 4 793 | 13 774 | 84 770,19 | 739 771,20 |

Sumber/Source: Dinas Perdagangan dan Perindustrian Kota Blitar/ *Agency of Industry and Trade of Blitar Municipality*

Tabel 6.2.2
Table

Profil Industri Formal Menurut Kecamatan di Kota Blitar, 2020

Profile of Formal Industry by Subdistrict in Blitar Municipality, 2020

| Kecamatan Subdistrict | Unit Usaha Number of Industry | Tenaga Kerja Workers | Nilai Investasi (Juta Rp) Investment Value (million idr) | Nilai Produksi (Juta Rp) Production Value (million idr) |
|--------------------------|-------------------------------------|-------------------------|---|--|
| (1) | (2) | (3) | (4) | (5) |
| 010. Sukorejo | 57 | 3 871 | 30 162,40 | 173 860,82 |
| 020. Kepanjenkidul | 59 | 1 019 | 11 218,00 | 135 359,40 |
| 030. Sananwetan | 50 | 295 | 8 905,21 | 14 379,68 |
| Kota Blitar | 166 | 5 185 | 50 285,61 | 323 599,89 |

Sumber/Source: Dinas Perdagangan dan Perindustrian Kota Blitar/ Agency of Industry and Trade of Blitar Municipality

Tabel 6.2.3 **Profil Industri Non Formal Menurut Kecamatan di Kota Blitar, 2020**
Table **Profile of Non-Formal Industry by Subdistrict in Blitar Municipality, 2020**

| Kecamatan Subdistrict | Unit Usaha Number of Industry | Tenaga Kerja Workers | Nilai Investasi (Juta Rp) Investment Value (million idr) | Nilai Produksi (Juta Rp) Production Value (million idr) |
|--------------------------|-------------------------------------|-------------------------|---|--|
| (1) | (2) | (3) | (4) | (5) |
| 010. Sukorejo | 1 391 | 2 292 | 9 755,94 | 107 728,74 |
| 020. Kepanjenkidul | 1 721 | 3 679 | 15 736,42 | 255 528,06 |
| 030. Sananwetan | 1 515 | 2 618 | 8 992,23 | 52 914,51 |
| Kota Blitar | 4 627 | 8 589 | 34 484,58 | 416 171,31 |

Sumber/Source: Dinas Perdagangan dan Perindustrian Kota Blitar/ Agency of Industry and Trade of Blitar Municipality

Tabel
Table 6.2.4**Tebaran Sentra Industri Kecil Menurut Kecamatan di Kota Blitar, 2020**
Scatter Small Industrial Centers by Subdistrict in Blitar Municipality, 2020

| Kecamatan Subdistrict | Jumlah Sentra Industry Number of Industrial Centers | Potensi Dalam Sentra/ Potential in Centers | |
|--------------------------|--|---|-------------------------|
| | | Unit Usaha Number of Industry | Tenaga Kerja Workers |
| (1) | (2) | (3) | (4) |
| 010. Sukorejo | 4 | 252 | 424 |
| 020. Kepanjenkidul | 5 | 362 | 957 |
| 030. Sananwetan | 4 | 50 | 126 |
| Kota Blitar | 13 | 664 | 1 507 |

Sumber/Source: Dinas Perdagangan dan Perindustrian Kota Blitar/ Agency of Industry and Trade of Blitar Municipality

Tabel
Table 6.2.5**Industri Komoditi Andalan Menurut Kecamatan di Kota
Blitar, 2020**
*Primary Commodity Manufacturing by Subdistrict in Blitar
Municipality, 2020*

| Kecamatan Subdistrict | Industri Komoditi Andalan/Primary Commodity Manufacturing | | | |
|--------------------------|---|----------------------------|---------------------------------------|--|
| | Kendang Traditional Drums | Bubutan Kayu Wood Lathe | Sambel Pecel Spicy Sauce Peanut | Wajik Kletik Traditional Gummies |
| (1) | (2) | (3) | (4) | (5) |
| 010. Sukorejo | - | 1 | 13 | - |
| 020. Kepanjenkidul | 294 | 14 | 10 | 3 |
| 030. Sananwetan | 1 | 1 | 6 | 3 |
| Kota Blitar | 295 | 16 | 29 | 6 |

Lanjutan Tabel/*Continued Table* 6.2.5

| Kecamatan <i>Subdistrict</i> | Industri Komoditi Andalan/ <i>Primary Commodity Manufacturing</i> | | | |
|---------------------------------|---|--|-----------------------|---|
| | Tempe dan Tahu <i>Tempeh and Tofu</i> | Olahan Belimbing <i>Star Fruit Product</i> | Batik <i>Batik</i> | Opak Gambir dan Koyah <i>Traditional Opak</i> |
| (1) | (6) | (7) | (8) | (9) |
| 010. Sukorejo | 176 | 4 | 33 | 30 |
| 020. Kepanjenkidul | 5 | 1 | 39 | 2 |
| 030. Sananwetan | 8 | 1 | 14 | 22 |
| Kota Blitar | 189 | 6 | 86 | 54 |

Sumber/*Source*: Dinas Perdagangan dan Perindustrian Kota Blitar/ *Agency of Industry and Trade of Blitar Municipality*

Tabel
Table 6.2.6**Jumlah Unit Usaha Industri dan Tenaga Kerja Menurut Subsektor di Kota Blitar, 2020**
Number of Manufacturing Unit and Employment by Sub-Sector in Blitar Municipality, 2020

| Subsektor Sub-sector | Jumlah Perusahaan Number Company | Jumlah Tenaga Kerja Number of Workers |
|--|---|--|
| (1) | (2) | (3) |
| 01. Industri Makanan, Minuman, dan Tembakau <i>Food, Beverages, and Tobacco</i> | 2 901 | 9 461 |
| 02. Industri Tekstil, Pakaian Jadi, dan Kulit <i>Industrial Textile, Garment, and Leather</i> | 507 | 992 |
| 03. Industri Kayu, Bambu, dan Peralatan Rumah Tangga <i>Manufacture of Wood, Bamboo, and Household Appliances</i> | 591 | 1 476 |
| 04. Industri Kertas dan Barang-Barang dari Kertas, Percetakan, dan Penerbitan <i>Industrial Paper and Goods Paper, Printing, and Publishing</i> | 61 | 142 |
| 05. Industri Barang dari Logam, Mesin, dan Peralatannya <i>Industrial Goods of Metal, Machinery and Equipment</i> | 352 | 769 |
| 06. Industri Transportasi <i>Transportation Manufacturing</i> | 2 | 6 |
| 07. Industri Pengolahan lainnya <i>Other Manufacturing</i> | 379 | 928 |
| Kota Blitar | 4 793 | 13 774 |

Sumber/Source: Dinas Perdagangan dan Perindustrian Kota Blitar/ Agency of Industry and Trade of Blitar Municipality

07

**PARIWISATA
TOURISM**

2020



75.937

**Makam
Bung
Karno**

21.582

**Istana
Gebang**

**Perpus
Bung
Karno**

145.362

**Agro
Wisata
Belimbing**

6.307

PENJELASAN TEKNIS

1. **Wisatawan mancanegara (wisman)** ialah setiap orang yang melakukan perjalanan ke suatu negara di luar negara tempat tinggalnya, kurang dari satu tahun, didorong oleh suatu tujuan utama (bisnis, berlibur, atau tujuan pribadi lainnya), selain untuk bekerja dengan penduduk negara yang dikunjungi. Definisi ini mencakup 2 (dua) kategori wisatawan mancanegara, yaitu :

a. **Wisatawan (turis)** ialah setiap pengunjung seperti definisi di atas yang tinggal paling sedikit 24 jam, akan tetapi tidak lebih dari 12 (dua belas) bulan di tempat yang dikunjungi, dengan maksud antara lain: Personal-berlibur, rekreasi, mengunjungi teman/keluarga, belajar atau pelatihan, kesehatan, olah raga, keagamaan, belanja, transit, dan lain-lain; Bisnis dan profesional- menghadiri pertemuan, konferensi atau kongres, pameran dagang, konser pertunjukan, dan lain-lain.

TECHNICAL NOTES

1. **An International Visitor** is any person taking a trip to a main destination outside his/her usual environment, for less than a year, for any main purpose (business, leisure or other personal purpose) other than to be employed by a resident entity in the country visited.

This definition covers two categories of foreign visitors, namely :

a. **"Tourist"** is any visitor according to the definition above, staying at least a night, but not more than 12 (twelve) months, in the place visited, with the intention of visiting, among others for the purposes of: Personal-pleasure, recreation, visiting friends and relatives, study and training, health and medical care, sports, religion/pilgrimages, shopping, transit, etc; Business and professional- attending meetings, conferences or congresses, trade fairs and exhibitions, concerts, shows, etc.

ULASAN

Terkenal sebagai tempat disemayamkannya Presiden Pertama RI Ir. Soekarno, membuat Kota Blitar sering dikunjungi wisatawan baik nusantara maupun luar negeri. Karena hal tersebut ribuan penduduk Kota Blitar bergantung pada keberadaan makam ini sebagai mata pencaharian. Mereka berdagang dan menawarkan berbagai macam jasa sebagai sumber penghidupan mereka. Semakin banyak wisatawan yang berkunjung ke kota Blitar, semakin besar pula harapan mereka untuk hidup lebih sejahtera.

Pada tahun 2020 jumlah pengunjung makam Sang Proklamator turun drastis hanya sekitar 76 ribu orang saja yang didominasi oleh wisatawan dalam negeri. Penurunan jumlah pengunjung dikarenakan adanya pandemi Corona Virus Disease (COVID-19) yang menyebabkan adanya larangan bepergian di berbagai negara.

DESCRIPTION

Famous as the grave of the first President of Republic Indonesia Ir Soekarno, Blitar Municipality frequently visited by tourists both domestic and abroad. Because of the thousands of Blitar Municipality residents relies on the existence of this tomb as a livelihood. They trade and offer a wide range of services as a source of their livelihood. More and more tourists visiting the town of Blitar, the greater their hopes for a more prosperous life.

In 2020 the number of visitors of Proclamator cemetery was drastically decreased only about 76 thousand peoples and dominated by domestic tourists. The decreasing in number because of Corona Virus Disease (COVID-19) which made all countries issues travel warning.

Gambar 7.1
Figures

Jumlah Rumah Makan/Restoran Menurut Kecamatan di Kota Blitar, 2016–2020
Number of Restaurants by Subdistrict in Blitar Municipality, 2016–2020

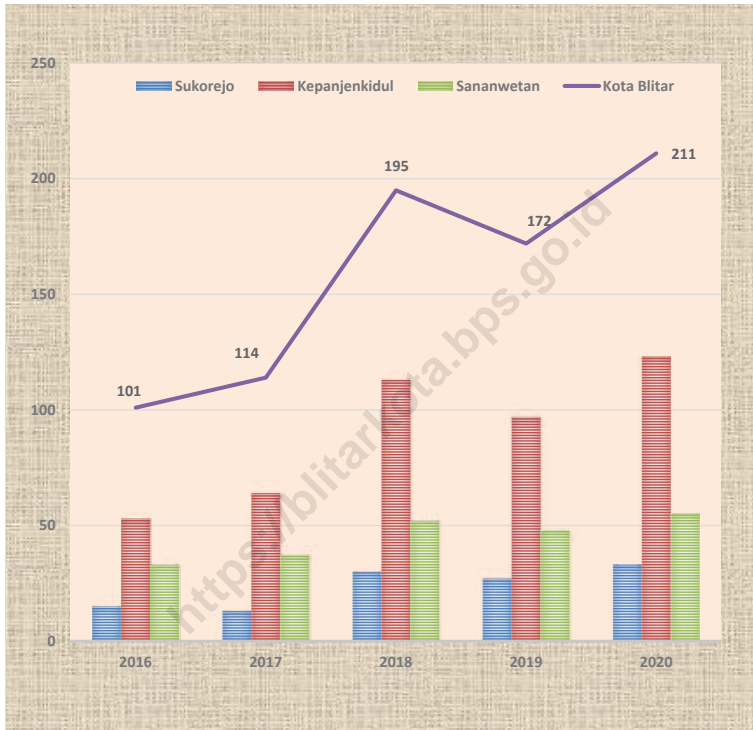

Sumber/Source: Badan Pendapatan, Keuangan dan Aset Daerah Kota Blitar/*Regional Revenue, Financial and Asset Agency of Blitar Municipality*

Gambar 7.2
Figures

Jumlah Pengunjung Makam Bung Karno, Perpustakaan Bung Karno, dan Istana Gebang di Kota Blitar, 2020
Visitors of Sukarno's Cemetery, Sukarno's Library and Istana Gebang in Blitar Municipality, 2020

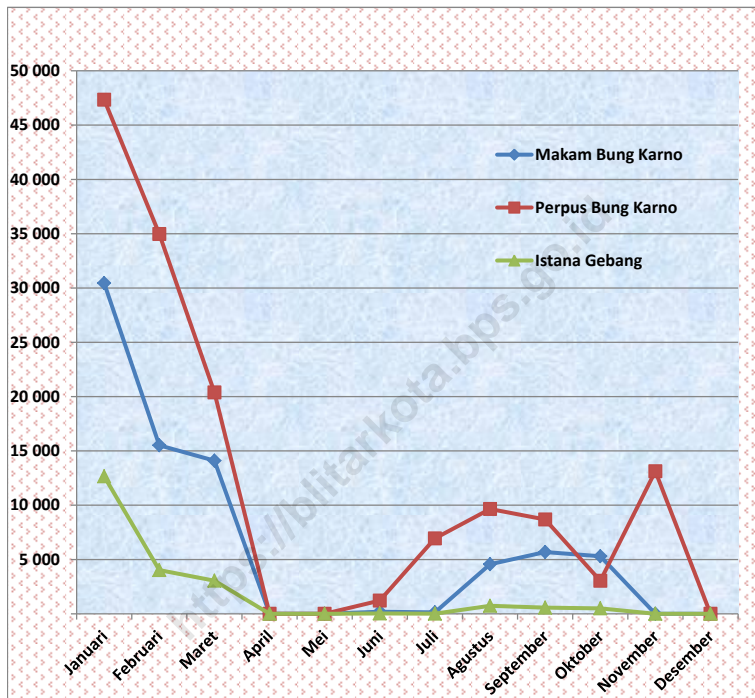

Sumber/Source : Dinas Pariwisata dan Kebudayaan Kota Blitar/ Tourism and Culture Agency of Blitar Municipality

Tabel
Table 7.1**Jumlah Rumah Makan/Restoran Menurut Kecamatan di Kota Blitar, 2017–2020**
Number of Restaurants by Subdistrict in Blitar Municipality, 2017–2020

| Kecamatan Subdistrict | 2017 | 2018 | 2019 | 2020 |
|----------------------------------|-------------|-------------|-------------|-------------|
| (1) | (2) | (3) | (4) | (5) |
| 010. Sukorejo | 13 | 30 | 27 | 33 |
| 020. Kepanjenkidul | 64 | 113 | 97 | 123 |
| 030. Sananwetan | 37 | 52 | 48 | 55 |
| Kota Blitar | 114 | 195 | 172 | 211 |

Sumber/Source: Badan Pendapatan, Keuangan dan Aset Daerah Kota Blitar/*Regional Revenue, Financial and Asset Agency of Blitar Municipality*

Tabel
Table 7.2**Jumlah Pengunjung Makam Bung Karno di Kota Blitar
Menurut Bulan, 2020**
Visitors of Sukarno's Cemetery in Blitar Municipality, 2020

| Bulan Month | Jumlah Pengunjung/Number of Visitors | | |
|---------------------|--------------------------------------|----------------------------------|-----------------|
| | Wisnus Domestic Tourists | Wisman International Tourists | Jumlah Total |
| (1) | (2) | (3) | (4) |
| Januari/January | 30 425 | 26 | 30 451 |
| Februari/February | 15 500 | 12 | 15 512 |
| Maret/March | 14 100 | - | 14 100 |
| April/April | - | - | - |
| Mei/May | - | - | - |
| Juni/June | 190 | - | 190 |
| Juli/July | 135 | - | 135 |
| Agustus/August | 4 567 | - | 4 567 |
| September/September | 5 685 | - | 5 685 |
| Oktober/October | 5 297 | - | 5 297 |
| November/November | - | - | - |
| Desember/December | - | - | - |
| Jumlah/Total | 75 899 | 38 | 75 937 |

Sumber/Source : Dinas Pariwisata dan Kebudayaan Kota Blitar/ *Tourism and Culture Agency of Blitar Municipality*

Tabel
Table 7.3**Jumlah Pengunjung Perpustakaan Bung Karno di Kota Blitar Menurut Bulan, 2020**
Visitors of Sukarno's Library in Blitar Municipality, 2020

| Bulan Month | Jumlah Pengunjung/Number of Visitors | | |
|---------------------|--------------------------------------|----------------------------------|-----------------|
| | Wisnus Domestic Tourists | Wisman International Tourists | Jumlah Total |
| (1) | (2) | (3) | (4) |
| Januari/January | 47 304 | 38 | 47 342 |
| Februari/February | 34 938 | 38 | 34 976 |
| Maret/March | 20 379 | 8 | 20 387 |
| April/April | - | - | - |
| Mei/May | - | - | - |
| Juni/June | 1 212 | | 1 212 |
| Juli/July | 6 931 | 8 | 6 939 |
| Agustus/August | 9 646 | 5 | 9 651 |
| September/September | 8 668 | 17 | 8 685 |
| Oktober/October | 3 043 | - | 3 043 |
| November/November | 13 127 | - | 13 127 |
| Desember/December | - | - | - |
| Jumlah/Total | 145 248 | 114 | 145 362 |

Sumber/Source : Dinas Pariwisata dan Kebudayaan Kota Blitar/ Tourism and Culture Agency of Blitar Municipality

Tabel
Table 7.4**Jumlah Pengunjung Istana Gebang di Kota Blitar Menurut Bulan, 2020**
Visitors of Istana Gebang in Blitar Municipality, 2020

| Bulan Month | Jumlah Pengunjung/Number of Visitors | | |
|---------------------|--------------------------------------|----------------------------------|-----------------|
| | Wisnus Domestic Tourists | Wisman International Tourists | Jumlah Total |
| (1) | (2) | (3) | (4) |
| Januari/January | 12 647 | 15 | 12 662 |
| Februari/February | 4 022 | 7 | 4 029 |
| Maret/March | 3 049 | - | 3 049 |
| April/April | - | - | - |
| Mei/May | - | - | - |
| Juni/June | 30 | - | 30 |
| Juli/July | 11 | - | 11 |
| Agustus/August | 735 | - | 735 |
| September/September | 565 | - | 565 |
| Oktober/October | 501 | - | 501 |
| November/November | - | - | - |
| Desember/December | - | - | - |
| Jumlah/Total | 21 560 | 22 | 21 582 |

Sumber/Source : Dinas Pariwisata dan Kebudayaan Kota Blitar/ Tourism and Culture Agency of Blitar Municipality

Tabel
Table 7.5

Jumlah Pengunjung Tempat Wisata di Kecamatan Sukorejo Kota Blitar Menurut Bulan, 2020
Visitors of Tourism in Sukorejo Subdistrict Blitar Municipality by Month, 2020

| Kecamatan Subdistrict | Jumlah Pengunjung/Number of Visitors | | | |
|--------------------------|--------------------------------------|---------------|----------------------|--------------------------|
| | Agrowisata Blimbing Karangsari | Fish Garden | Makam Aryo Blitar | Kampung Wisata Bathok |
| (1) | (2) | (3) | (4) | (5) |
| Januari/January | 1 449 | 7 877 | 50 | 185 |
| Februari/February | 1 297 | 8 382 | 33 | 112 |
| Maret/March | 989 | 3 788 | 31 | - |
| April/April | - | - | - | - |
| Mei/May | - | - | - | - |
| Juni/June | - | - | 1 | - |
| Juli/July | 286 | 677 | - | - |
| Agustus/August | 432 | 715 | 33 | - |
| September/September | 857 | 903 | 43 | - |
| Oktober/October | 997 | 917 | 204 | - |
| November/November | - | - | 54 | - |
| Desember/December | - | - | - | - |
| Jumlah/Total | 6 307 | 23 259 | 449 | 297 |

Sumber/Source : Dinas Pariwisata dan Kebudayaan Kota Blitar/ Tourism and Culture Agency of Blitar Municipality

Tabel
Table 7.4**Jumlah Pengunjung Tempat Wisata di Kecamatan
Kepanjenkidul Kota Blitar Menurut Bulan, 2020**
**Visitors of Tourism in Kepanjenkidul Subdistrict Blitar
Municipality, 2020**

| Kecamatan Subdistrict | Jumlah Pengunjung/Number of Visitors | | | |
|--------------------------|--------------------------------------|--------------------------|----------------|--------------------------|
| | Taman Sentul | Waterpark Sumber Udel | Kampung Afrika | Goa Maria Sendangrejo |
| (1) | (2) | (3) | (4) | (5) |
| Januari/January | 1 440 | - | 537 | 575 |
| Februari/February | 1 050 | - | 466 | 376 |
| Maret/March | - | - | 338 | 121 |
| April/April | - | - | - | 65 |
| Mei/May | - | - | - | - |
| Juni/June | - | - | 111 | 53 |
| Juli/July | - | - | 117 | 72 |
| Agustus/August | - | - | 217 | 64 |
| September/September | - | - | 212 | 221 |
| Oktober/October | 2 440 | - | 306 | 106 |
| November/November | 1 215 | - | 125 | 242 |
| Desember/December | - | - | - | 77 |
| Jumlah/Total | 6 145 | - | 2 429 | 1 972 |

Catatan/Note : Selama tahun 2020 Pemandian Sumber Udel tutup /During the year 2020 Waterpark Sumber Udel closed
 Sumber/Source : Dinas Pariwisata dan Kebudayaan Kota Blitar/ Tourism and Culture Agency of Blitar Municipality

Tabel
Table 7.5

Jumlah Pengunjung Tempat Wisata di Kecamatan Sananwetan Kota Blitar Menurut Bulan, 2020
Visitors of Tourism in Sananwetan Subdistrict Blitar Municipality, 2020

| Kecamatan Subdistrict | Jumlah Pengunjung/Number of Visitors | | | |
|--------------------------|--------------------------------------|------------------|-------------------------|---------------|
| | Taman Kebon Rojo | Blitar Greenpark | Taman Herlingga Jaya | Telaga Sumala |
| (1) | (2) | (3) | (4) | (5) |
| Januari/January | 37 540 | 1 367 | 2 329 | 556 |
| Februari/February | 36 200 | 986 | - | 523 |
| Maret/March | 17 400 | 763 | - | 281 |
| April/April | - | - | - | - |
| Mei/May | - | - | - | - |
| Juni/June | - | - | - | - |
| Juli/July | - | - | - | - |
| Agustus/August | 1 845 | - | - | 28 |
| September/September | 11 135 | - | - | 238 |
| Oktober/October | 9 150 | 170 | - | 217 |
| November/November | 8 100 | 765 | - | 221 |
| Desember/December | - | - | - | - |
| Jumlah/Total | 121 370 | 4 051 | 2 329 | 2 064 |

Sumber/Source : Dinas Pariwisata dan Kebudayaan Kota Blitar/ Tourism and Culture Agency of Blitar Municipality

TRANSPORTASI DAN KOMUNIKASI
TRANSPORTATION AND COMMUNICATION

2020

251,10 km
Jalan kota

7,01 km
Jalan nasional

15.692
Pelanggan
telepon 2020

Angkutan barang
wajib uji 2020
3.718

Rata-rata
107 bus
berangkat
Per hari
2020

<https://kota.bps.go.id>

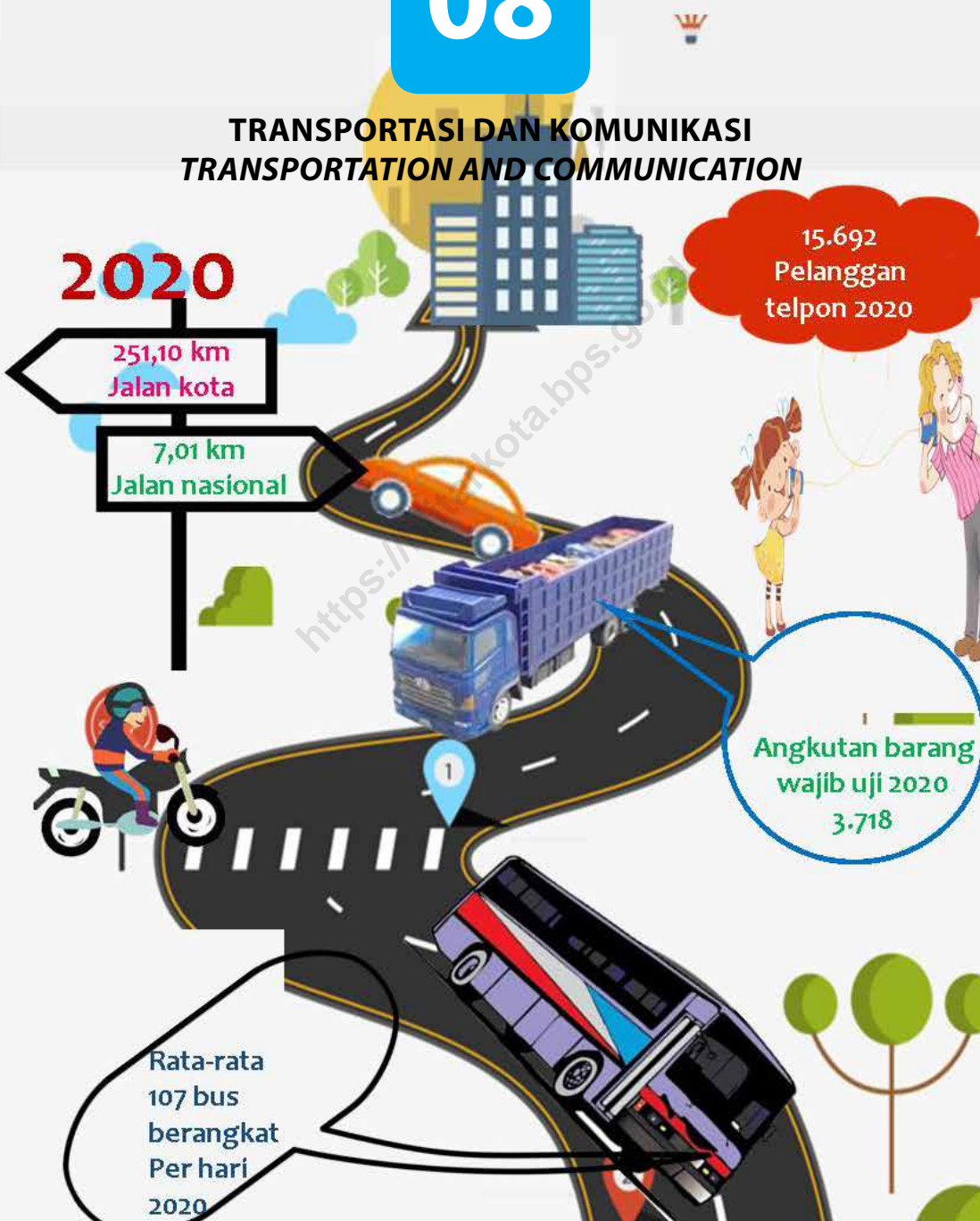

PENJELASAN TEKNIS

1. **Kendaraan bermotor** adalah setiap kendaraan yang digerakkan oleh peralatan teknik yang ada pada kendaraan tersebut, biasanya digunakan untuk angkutan orang atau barang di atas jalan raya selain kendaraan yang berjalan di atas rel. Kendaraan bermotor yang dicatat adalah semua jenis kendaraan kecuali kendaraan bermotor TNI/Polri dan Korps Diplomatik.
2. **Kendaraan penumpang** adalah setiap kendaraan bermotor yang dilengkapi dengan tempat duduk untuk sebanyak-banyaknya delapan orang, tidak termasuk tempat duduk untuk pengemudi, baik dilengkapi atau tidak dilengkapi bagasi.
3. **Mobil bus** adalah setiap kendaraan bermotor yang dilengkapi dengan tempat duduk untuk lebih dari delapan orang, tidak termasuk tempat duduk untuk pengemudi, baik dilengkapi atau tidak dilengkapi bagasi.
4. **Mobil Truk** adalah setiap kendaraan bermotor yang digunakan untuk angkutan barang, selain mobil penumpang, mobil bis dan kendaraan bermotor roda dua.

TECHNICAL NOTES

1. **Motor vehicles** are any kind of vehicles motorized by machine set up in those vehicles, they are usually used for transporting peoples or goods on roads except vehicles moving along a railway line. The data cover all kinds of motor vehicles except those belong to Indonesia Army Force Indonesian State Police and Diplomatic Corps.
2. **Passenger Vehicles** are any motor vehicles with no more than eight seats, excluding seat for driver, it can be with or without hoot.
3. **Buses** are large passenger cars having seats for more than eight passengers, excluding seat for driver, it can be with or without hoot.
4. **Trucks** are any motor vehicles used to transport goods excluding passenger cars, buses, and motorcycles.

5. **Kereta Api** adalah kendaraan dengan tenaga gerak (listrik,diesel atau tenaga uap) yang berjalan sendiri maupun dirangkaikan dengan kendaraan lain, yang akan atau sedang bergerak di atas rel, terdiri dari kereta penumpang dan kereta barang.
 6. **Kantor Pos** adalah tempat pemberi pelayanan komunikasi tertulis dan atau surat elektronik, layanan paket, layanan logistik, layanan transaksi keuangan, dan layanan keagenan pos untuk kepentingan umum. Rumah pos berfungsi sama seperti kantor pos dan kantor pos pembantu, bedanya rumah pos biasanya terletak di daerah terpencil.
 7. **Telekomunikasi** adalah setiap pemancaran, pengiriman dan atau penerimaan dari setiap informasi dalam bentuk tanda-tanda, isyarat, tulisan, gambar, suara dan bunyi melalui sistem kawat, optik, radio atau sistem elektromagnetik lainnya.
5. **Train** is a coach or a number of coaches joined together, moving along a railway line. It can be passenger train or freight train.
 6. **Post Office** is a service provider facility of written communication and or electronic mail, parcel service, logistics services, financial transaction services, and postal services to the public. Postal house has the same function as the post office and subsidiary of post office, the difference is that postal house is usually located in remote areas.
 7. **Telecommunication** includes every transmitting, delivering and or receiving from every information of marking, signal, article, picture, sound and voice through strand of wire system, optic, radio or other electromagnetic system.

ULASAN**DESCRIPTION****8.1 Transportasi**

Panjang jalan Kota Blitar pada tahun 2020 sepanjang 263,97 Km yang terdiri atas jalan nasional 7,01 km dan jalan provinsi 5,86 km, dan jalan kabupate/kota 251,10 km.

Rata-rata bus yang berangkat dari terminal Kota Blitar adalah 107 bus per hari. Sedangkan penumpang yang berangkat dari terminal Kota Blitar rata-rata 699 orang per hari.

8.2 Komunikasi

Di tengah perkembangan IT yang semakin pesat, pekerjaan yang ditangani oleh PT Pos juga semakin beragam, tidak hanya terbatas pada urusan surat menyurat dan pengiriman paket saja tetapi juga pelayanan yang berhubungan dengan penerimaan dan pembayaran online seperti wesel pos dalam dan luar negeri, giro dan cek pos, tabanas/BTN, dan pos pay.

Dan di era serba internet ini mulai muncul wifi-wifi corners yang sebelumnya tidak ada. Jumlah pelanggan telepon rumah tangga juga mengalami peningkatan dari 14.984 pelanggan menjadi 15.692 pelanggan di tahun 2020.

8.1 Transportation

Length of regency's road in Blitar Municipality at the year 2020 are 263,97 Km that consists of 7.01 km state road, 5.86 km province road, and 251.10 regency/municipality road.

The average number of bus departed from Blitar Municipality terminal were 107 buses a day. While the average number of peoples departed from Blitar Municipality terminal were 699 a day.

8.2 Communication

In the midst of the rapid development of IT, the work is handled by PT Pos also increasingly diverse, not only limited to paperwork and package delivery services, but also related to the receipt and payment of money orders online like at home and abroad, demand deposits and checks zip, Tabanas/BTN, and post pay.

In this era of internet, began to appear wifi-wifi corners that were not there before. The number of subscribers of household also increased from 14,984 subscribers became 15,692 subscribers.

Gambar 8.1
Figures

Jumlah Pelanggan Telepon Rumah Tangga di Kota Blitar, 2016-2020
Number of Subscribers of Household Telephone in Blitar Municipality, 2016-2020

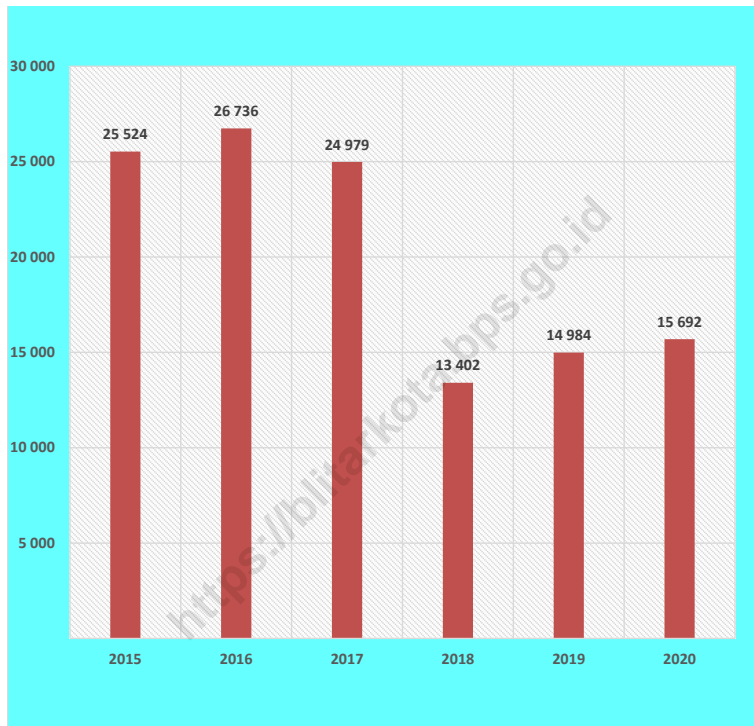

Sumber/Source: PT. Telkom Blitar/ The Indonesian Telecommunication Company of Blitar

8.1 TRANSPORTASI TRANSPORTATION

Tabel 8.1.1 **Panjang Jalan Menurut Tingkat Kewenangan Pemerintahan di Kota Blitar (km), 2018–2020**
Table 8.1.1 **Length of Roads by Level of Government Authority in Blitar Municipality (km), 2018–2020**

| Tingkat Kewenangan Pemerintahan <i>Level of Government Authority</i> | 2018 | 2019* | 2020 |
|--|---------------|---------------|---------------|
| (1) | (2) | (3) | (4) |
| Negara/ <i>State</i> | 8,32 | 7,01 | 7,01 |
| Provinsi/ <i>Province</i> | 5,42 | 5,86 | 5,86 |
| Kabupaten/Kota <i>Regency/Municipality</i> | 250,23 | 251,10 | 251,10 |
| Jumlah/Total | 263,97 | 263,97 | 263,97 |

Catatan/Note : * Tahun 2019 Angka Diperbaiki/Revised Figures of 2019 data

Sumber/Source: Dinas Pekerjaan Umum dan Penataan Ruang Kota Blitar/*Publics Works and Spacial Planning Agency of Blitar Municipality*

Tabel 8.1.2 Panjang Jalan Menurut Jenis Permukaan Jalan di Kota Blitar (km), 2018–2020
Table Length of Roads by Type of Road Surface in Blitar Municipality (km), 2018–2020

| Jenis Permukaan Jalan Type of Road Surface | 2018 | 2019 ^r | 2020 |
|---|---------------|-------------------|---------------|
| (1) | (2) | (3) | (4) |
| Aspal/Paved | 263,97 | 263,97 | 263,97 |
| Kerikil/Gravel | - | - | - |
| Tanah/Soil | - | - | - |
| Lainnya/Others | - | - | - |
| Jumlah/Total | 263,97 | 263,97 | 263,97 |

Catatan/Note : ^r Tahun 2019 Angka Diperbaiki/Revised Figures of 2019 data

Sumber/Source: Dinas Pekerjaan Umum dan Penataan Ruang Kota Blitar/Public Works and Spatial Planning Agency of Blitar Municipality

Tabel 8.1.3 Panjang Jalan Menurut Kondisi Jalan di Kota Blitar (km), 2018–2020
Table Length of Roads by Condition of Roads in Blitar Municipality (km), 2018–2020

| Kondisi Jalan Condition of Roads | 2018 | 2019 ^r | 2020 |
|-------------------------------------|---------------|-------------------|---------------|
| (1) | (2) | (3) | (4) |
| Baik/Good | 256,16 | 154,26 | 225,78 |
| Sedang/Moderate | 7,43 | 97,11 | 29,25 |
| Rusak/Damage | 0,27 | 12,59 | 8,94 |
| Rusak Berat/Severely Damage | 0,11 | 0,00 | 0,00 |
| Jumlah/Total | 263,97 | 263,97 | 263,97 |

Catatan/Note : ^r Tahun 2019 Angka Diperbaiki/Revised Figures of 2019 data

Sumber/Source: Dinas Pekerjaan Umum dan Penataan Ruang Kota Blitar/Public Works and Spacial Planning Agency of Blitar Municipality

Tabel 8.1.4 **Jumlah Kendaraan Bermotor Menurut Kecamatan di Kota Blitar, 2020**
Table 8.1.4 **Number of Motor Vehicles by Subdistrict in Blitar Municipality, 2020**

| Kecamatan Subdistrict | Mobil Penumpang Umum Public Passenger Car | Sepeda Motor Motorcycle | Kendaraan Pribadi Roda 4 Personal Vehicle Wheel 4 | Jumlah Total |
|--------------------------|---|----------------------------|--|-----------------|
| (1) | (2) | (3) | (4) | (5) |
| 010. Sukorejo | 83 | 27 926 | 5 050 | 33 059 |
| 020. Kepanjenkidul | 20 | 25 288 | 5 587 | 30 895 |
| 030. Sananwetan | 13 | 32 946 | 6 489 | 39 448 |
| Kota Blitar | 116 | 86 160 | 17 126 | 103 402 |

Sumber/Source: Badan Pendapatan Daerah Prov. Jatim UPT Blitar/Regional Revenue Agency of Jawa Timur Province, Technical Unit of Blitar

Tabel 8.1.5 Jumlah Kendaraan Bermotor di Kota Blitar, 2014–2020
Table *Number of Motor Vehicles in Blitar Municipality, 2014–2020*

| Tahun Year | Mobil Penumpang Umum Public Passenger Car | Sepeda Motor Motorcycle | Kendaraan Pribadi Roda 4 Personal Vehicle Wheel 4 | Jumlah Total |
|---------------|---|----------------------------|--|-----------------|
| (1) | (2) | (3) | (4) | (5) |
| 2013 | 119 | 68 337 | 7 405 | 75 861 |
| 2014 | 104 | 72 073 | 8 153 | 80 330 |
| 2015 | 143 | 89 370 | 9 599 | 99 112 |
| 2016 | 210 | 274 203 | 20 995 | 295 408 |
| 2017 | 108 | 81 753 | 14 023 | 95 884 |
| 2018 | 111 | 84 030 | 14 184 | 98 325 |
| 2019 | 112 | 86 262 | 16 818 | 103 192 |
| 2020 | 116 | 86 160 | 17 126 | 103 402 |

Sumber/Source: Badan Pendapatan Daerah Prov. Jatim UPT Blitar/Regional Revenue Agency of Jawa Timur Province, Technical Unit of Blitar

Tabel 8.1.6 **Kendaraan Bermotor yang Wajib Uji Menurut Jenis Kendaraan di Kota Blitar, 2020**
Number of Motor Vehicles that Trial Obligated by Kind in Blitar Municipality, 2020

| Jenis Kendaraan <i>Kinds of Vehicle</i> | Umum <i>Public</i> | Bukan Umum <i>Non Public</i> | Jumlah <i>Total</i> |
|--|-----------------------|---------------------------------|------------------------|
| (1) | (2) | (3) | (4) |
| Mobil Penumpang/ <i>Passenger Cars</i> | 35 | 0 | 35 |
| Mobil Bus/ <i>Bus</i> | 85 | 61 | 146 |
| Mobil Barang/ <i>Cargo Vehicle</i> | 726 | 2 950 | 3 676 |
| Kereta Gandengan/ <i>Trailer</i> | 31 | 9 | 40 |
| Kereta Tempelan/ <i>Trains Patch</i> | 2 | 0 | 2 |
| Kendaraan Khusus/ <i>Special Vehicle</i> | 0 | 0 | 0 |
| Jumlah/Total | 879 | 3 020 | 3 899 |

Sumber/Source: Dinas Perhubungan Kota Blitar/ *Transportation Agency of Blitar Municipality*

Tabel 8.1.7 Jumlah Kendaraan Penumpang Umum Wajib Uji Menurut Jenis Kendaraan di Kota Blitar, 2020
Number of Public Passenger Vehicles Must be Tested by Vehicle Type in Blitar Municipality, 2020

| Jenis Kendaraan <i>Kinds of Vehicle</i> | Umum <i>Public</i> | Bukan Umum <i>Non Public</i> | Jumlah <i>Total</i> |
|--|-----------------------|---------------------------------|------------------------|
| (1) | (2) | (3) | (4) |
| Mobil Penumpang Umum/ <i>Public Passenger Cars</i> | 35 | 0 | 35 |
| Mobil Bus Seat <19 | 0 | 0 | 0 |
| Mobil Bus Seat 19-25 | 63 | 52 | 115 |
| Mobil Bus Seat 26-41 | 16 | 7 | 23 |
| Mobil Bus Seat >41 | 6 | 2 | 8 |
| Jumlah/Total | 120 | 61 | 181 |

Sumber/Source: Dinas Perhubungan Kota Blitar/ *Transportation Agency of Blitar Municipality*

Tabel 8.1.8 **Jumlah Kendaraan Barang Wajib Uji Menurut Jenis Kendaraan di Kota Blitar, 2020**
Number of Goods Transport Vehicles Must be Tested by Vehicle Type in Blitar Municipality, 2020

| Jenis Kendaraan <i>Kinds of Vehicle</i> | Umum <i>Public</i> | Bukan Umum <i>Non Public</i> | Jumlah <i>Total</i> |
|--|-----------------------|---------------------------------|------------------------|
| (1) | (2) | (3) | (4) |
| Pickup Terbuka | 0 | 2 038 | 2 038 |
| Pickup Bestel Wagon | 0 | 40 | 40 |
| Pickup Bak Lantai | 0 | 7 | 7 |
| Pickup Tertutup Terpal | 0 | 50 | 50 |
| Pickup Box | 0 | 132 | 132 |
| Pickup Double Cabin | 0 | 28 | 28 |
| Truck Terbuka | 515 | 419 | 934 |
| Truck Tertutup Terpal | 0 | 11 | 11 |
| Truck Tractor Head | 10 | 0 | 10 |
| Truck Box | 2 | 138 | 140 |
| Truck Dump | 178 | 78 | 256 |
| Truck Dump Tronton | 3 | 0 | 3 |
| Truck Sky lift | 0 | 3 | 3 |
| Truck Tangki | 3 | 4 | 7 |
| Truck Tronton Tangki | 0 | 1 | 1 |
| Truck Tronton | 8 | 1 | 9 |
| Kereta Gandengan | 31 | 9 | 40 |
| Kereta Tempelan | 2 | 0 | 2 |
| Truck Mixer | 7 | 0 | 7 |
| Jumlah/Total | 759 | 2 959 | 3 718 |

Sumber/Source: Dinas Perhubungan Kota Blitar/ Transportation Agency of Blitar Municipality

Tabel
Table 8.1.9**Kendaraan yang Datang dan Berangkat di Terminal Blitar Menurut Jenis Kendaraan, 2020**
Arrived and Departured of Vehicle at Blitar Bus Station by Kind, 2020

| Bulan Month | Bus/Bus | | Taksi / MPU / Public Passenger Cars | |
|---|-------------------------|-------------------|-------------------------------------|-------------------|
| | Berangkat Departured | Datang Arrived | Berangkat Departured | Datang Arrived |
| (1) | (2) | (3) | (4) | (5) |
| Januari/ January | 5 795 | 6 205 | 228 | 228 |
| Februari/ February | 5 418 | 5 875 | 210 | 210 |
| Maret/ March | 5 201 | 5 580 | 149 | 149 |
| April/ April | 1 400 | 1 551 | 15 | 15 |
| Mei/ May | 49 | 53 | - | - |
| Juni/ June | 1 204 | 1 161 | - | - |
| Juli/ July | 2 649 | 2 385 | - | - |
| Agustus/ August | 3 295 | 2 895 | - | - |
| September/ September | 3 191 | 2 929 | - | - |
| Oktober/ October | 3 455 | 3 300 | - | - |
| November/ November | 3 700 | 3 512 | - | - |
| Desember/ December | 3 836 | 3 602 | - | - |
| Jumlah/Total | 39 193 | 39 048 | 602 | 602 |
| Rata-Rata per Hari Average per Day | 107 | 107 | 2 | 2 |

Sumber/Source: Dinas Perhubungan Kota Blitar/ Transportation Agency of Blitar Municipality

Tabel 8.1.10 **Jumlah Orang Melalui Terminal dan Stasiun di Kota Blitar, 2020**
Table 8.1.10 **Number of People Via Terminal and Station in Blitar Municipality, 2020**

| Tahun Year | Terminal/Terminal ¹ | | Stasiun/Station ² | |
|---------------|--------------------------------|-------------------|------------------------------|-------------------|
| | Berangkat Departured | Datang Arrived | Berangkat Departured | Datang Arrived |
| (1) | (2) | (3) | (4) | (5) |
| 2015 | 228 600 | 362 160 | 354 607 | --- |
| 2016 | 199 800 | 206 849 | 262 364 | --- |
| 2017 | 394 691 | 387 857 | 488 950 | --- |
| 2018 | 398 347 | 413 688 | 568 959 | 612 369 |
| 2019 | 363 338 | 344 802 | 593 047 | 656 983 |
| 2019 | 254 973 | 227 756 | 229 192 | 324 265 |

Sumber/Source: ¹Dinas Perhubungan Kota Blitar/ Transportation Agency of Blitar Municipality

² PT.KAI Kota Blitar/ The Indonesian Railway of Blitar Municipality

Tabel 8.1.11 **Penumpang Kereta Api dari Stasiun Blitar per Bulan, 2020**
Table 8.1.11 **Train Passengers Departued from Blitar Station by Month, 2020**

| Bulan Month | Jumlah Penumpang (orang) Total Passengers (peoples) |
|----------------------|--|
| (1) | (2) |
| Januari/ January | 49 016 |
| Februari/ February | 46 960 |
| Maret/ March | 34 611 |
| April/ April | 5 577 |
| Mei/ May | 1 703 |
| Juni/ June | 4 072 |
| Juli/ July | 8 244 |
| Agustus/ August | 12 564 |
| September/ September | 12 597 |
| Oktober/ October | 13 550 |
| November/ November | 20 487 |
| Desember/ December | 19 811 |
| Jumlah/Total | 229 192 |

Sumber/Source: PT.KAI Kota Blitar/ The Indonesian Railway of Blitar Municipality

Tabel 8.1.12 Penumpang Kereta Api dari Stasiun Blitar Menurut Tujuannya, 2020
Table *Passengers of Train from Blitar Station by Direction, 2020*

| Tahun Year | Tjuuan/ Direction | | | |
|---------------|-------------------|----------|---------|--------------|
| | Jakarta | Surabaya | Malang | Kota Lainnya |
| (1) | (2) | (3) | (4) | (5) |
| 2020 | 34 359 | 109 675 | 76 594 | 8 564 |
| 2019 | 135 562 | 263 470 | 176 559 | 17 456 |
| 2018 | 168 593 | 191 378 | 97 112 | 111 890 |
| 2017 | 51 156 | 230 136 | 179 290 | 28 368 |
| 2016 | 32 812 | 157 613 | 63 912 | 8 027 |
| 2015 | 19 071 | 283 987 | | 7 029 |
| 2014 | 47 114 | 244 135 | 86 518 | 50 540 |
| 2013 | 38 968 | 216 095 | 74 393 | 24 798 |

Sumber/Source: PT.KAI Kota Blitar/ The Indonesian Railway of Blitar Municipality

8.2 KOMUNIKASI COMMUNICATION

Tabel 8.2.1 **Jumlah Kantor Pos Pembantu Menurut Kecamatan di Kota Blitar, 2017–2020**
Number of Post Offices Subsidiaries by Subdistrict in Blitar Municipality, 2017–2020

| Kecamatan Subdistrict | 2017 | 2018 | 2019 | 2020 |
|--------------------------|----------|----------|----------|----------|
| (1) | (2) | (3) | (4) | (5) |
| 010. Sukorejo | 0 | 0 | 0 | 0 |
| 020. Kepanjenkidul | 1 | 1 | 1 | 1 |
| 030. Sananwetan | 1 | 1 | 1 | 1 |
| Kota Blitar | 2 | 2 | 2 | 2 |

Sumber/Source: Kantor Pos Blitar 66100/Post Office of Blitar 66100

Tabel 8.2.2 **Penerimaan Layanan Pos di Kantor Pos Blitar Menurut Sumbernya (buah), 2019–2020**
Table *Revenue of Post Services in Post Office of Blitar by Its Source (pieces), 2019–2020*

| Sumber Penerimaan <i>Source of Revenue</i> | 2019 | 2020 |
|---|-------------------|-------------------|
| (1) | (2) | (3) |
| Benda Pos/ Perangko/ <i>Postage / Stamps</i> | 108 925 | 98 032 |
| Materai/ <i>Stamp duty</i> | 14 311 000 | 15 742 100 |
| Jumlah/ <i>Total</i> | 14 419 925 | 15 840 132 |

Sumber/*Source*: Kantor Pos Blitar 66100/*Post Office of Blitar 66100*

Tabel
Table 8.2.3

Penerimaan dan Pembayaran Wesel Pos, Giro, dan Tabanas di Kantor Pos Blitar (orang), 2019–2020
Revenue and Payment of Postal Clearing, Postal Giro and Tabanas at Post Office of Blitar (peoples), 2019–2020

| Uraian Classification | 2019 | 2020 |
|---|-------------|-------------|
| (1) | (2) | (3) |
| Penerimaan/ Revenue | | |
| - Wesel Pos Dalam Negeri/ <i>Domestic Postal Clearing</i> | 150 783 | 143 244 |
| - Giro dan Cek Pos/ <i>Postal Giro and Cheques</i> | 13 812 | 13 121 |
| - Tabanas/BTN/ <i>Tabanas/BTN</i> | 116 217 | 110 406 |
| - Pos Pay/ <i>Post Pay</i> | 321 828 | 354 011 |
| Pembayaran/ Payment | | |
| - Wesel Pos Dalam Negeri/ <i>Domestic Postal Clearing</i> | 204 341 | 194 124 |
| - Wesel Pos Luar Negeri/ <i>Foreign Postal Clearing</i> | 259 287 | 246 323 |
| - Giro dan Cek Pos/ <i>Postal Giro and Cheques</i> | 116 713 | 110 877 |
| - Tabanas/BTN/ <i>Tabanas/BTN</i> | 12 903 | 12 258 |

Sumber/Source: Kantor Pos Blitar 66100/ *Post Office of Blitar 66100*

Tabel 8.2.4 **Pengiriman dan Penerimaan Surat Menurut Jenisnya di Kantor Pos Blitar, 2019–2020**
Number of Letter Shipping and Receiving at Post Office of Blitar by Kinds, 2019–2020

| Uraian Classification | 2019 | 2020 |
|--|-------------|-------------|
| (1) | (2) | (3) |
| Pengiriman/ Shipping | | |
| - Kantong/ Bag (Kg) | 39 803 | 47 764 |
| - Surat Biasa/ Regular Mail (buah) | 93 084 | 97 738 |
| - Surat Tercatat/ Registered Letter (buah) | 3 905 | 4 100 |
| - Paket/ Parcel (Kg) | 56 832 | 68 198 |
| - Surat Kilat Khusus/ Special Delivery Letter (buah) | 544 007 | 625 608 |
| Pengiriman/ Shipping | | |
| - Kantong/ Bag (Kg) | 42 165 | 50 598 |
| - Surat Biasa/ Regular Mail (buah) | 81 072 | 85 126 |
| - Surat Tercatat/ Registered Letter (buah) | 22 419 | 23 540 |
| - Paket/ Parcel (Kg) | 25 270 | 30 324 |
| - Surat Kilat Khusus/ Special Delivery Letter (buah) | 841 390 | |

Sumber/Source: Kantor Pos Blitar 66100/ Post Office of Blitar 66100

Tabel
Table 8.2.5

Pelanggan Sambungan Telepon di Kantor Telkom Blitar, 2018–2020
Customers of Telephone in The Indonesian Telecommunication Company of Blitar, 2018–2020

| Uraian Classification | 2018 | 2019 | 2020 |
|--------------------------------------|-------------|-------------|-------------|
| (1) | (2) | (3) | (4) |
| A. Langganan/Subscriber | | | |
| 1. Rumah Tangga/ Household | 13 402 | 14 984 | 15 692 |
| 2. Sosial/ Social | 75 | 88 | 101 |
| 3. Bisnis/ Business | 2 500 | 2 655 | 2 718 |
| 4. Kantor/Perusahaan/Office/ Company | 501 | 581 | 570 |
| 5. Flexi/ Flexi | - | - | - |
| B. Telepon Umum/ Public Phone | | | |
| 1. TUC/ TUC | - | - | - |
| 2. Warung Telkom/ Telecoms Stalls | - | - | - |
| 3. Warnet/ Internet Stalls | 15 | - | - |
| 4. Wico/Wifi Corner | 7 | 12 | 12 |

Sumber/Source: PT. Telkom Blitar/ The Indonesian Telecommunication Company of Blitar

PERBANKAN, KOPERASI, DAN HARGA-HARGA BANKING, COOPERATIVE, AND PRICES **2020**

Kredit UMK yang
disalurkan bank
menurut sektor
ekonomi
Per Desember
2020

Pertanian

1.147.164
juta

Industri
294.696
juta

Lainnya
1.789.626
juta

Perdagangan
2.033.559
juta

Akomodasi
&Mamin
154.580
juta



Posisi Dana
Perbankan Umum
Per Desember 2020

PENJELASAN TEKNIS

1. Data statistik perbankan bersumber dari Bank Indonesia Kediri.
2. Kantor bank terdiri dari Kantor Cabang (KC), Kantor Cabang Pembantu (KCP), dan kantor di bawah KCP.
3. **Koperasi** adalah badan usaha yang beranggotakan orang seorang atau badan hukum koperasi dengan melandaskan kegiatannya berdasarkan prinsip koperasi sekaligus sebagai gerakan ekonomi rakyat yang berdasar atas asa kekeluargaan.
4. **Sisa hasil usaha koperasi** merupakan pendapatan koperasi yang diperoleh dalam satu tahun buku dikurangi dengan biaya, penyusutan, dan kewajiban lainnya termasuk pajak dalam tahun buku yang bersangkutan.
5. **Indeks Harga Konsumen (IHK)** merupakan indikator inflasi di Indonesia. IHK mencakup 7 kelompok, yaitu : bahan makanan; makanan jadi, minuman, rokok, dan tembakau; perumahan, air, listrik, gas, dan bahan bakar; sandang; kesehatan; pendidikan, rekreasi, dan olahraga; tranpor, komunikasi, dan jasa keuangan.

TECHNICAL NOTES

1. *Banking statistics are obtained from the Bank Indonesia Kediri.*
2. *Bank offices consist of branch office (KC), sub branch office (KCP), and offices under KCP.*
3. **Cooperative** is an establishment that its member are people or establishment with legal status of cooperative and its activities based on people economic movement.
4. **Net profit of cooperative** is gross income in one year minus xpenses, depreciation, and other liabilities including taxes in current year.
5. **Consumer Price Index (CPI)** is the indicator of inflation in Indonesia. CPI consists of 7 groups as follows: foodstuff; prepared food, beverages, and tobacco products; housing, water, electricity, gas, and fuel; clothing; health; education, recreation, and sports; transportation, communication, and financial services.

ULASAN**DESCRIPTION****9.1 Koperasi**

Koperasi merupakan salah satu badan usaha yang mempunyai andil dalam menggerakkan perekonomian di Kota Blitar. Koperasi juga menunjukkan perkembangan yang positif setiap tahunnya. Hal ini terlihat dari jumlah koperasi yang dari tahun ke tahun semakin bertambah jumlahnya. Pada tahun 2020 di tingkatan primer terdapat 337 koperasi dan di tingkatan pusat masih tetap sebanyak 3 koperasi.

Berdasarkan bidang usaha yang digeluti, terdapat 1 koperasi di bidang pertanian, 3 koperasi bidang industri kerajinan, 50 koperasi bidang konsumsi perdagangan, 161 koperasi bidang jasa dan sejenisnya, serta 125 koperasi serba usaha.

9.2 Perbankan

Fasilitas perbankan (bank dan BPR) yang tercatat di Kota Blitar pada tahun ini adalah 2 kantor pusat, 8 kantor cabang, 9 kantor cabang pembantu, dan 18 kantor kas.

Dana pihak ketiga tersimpan dalam tiga jenis simpanan yaitu giro, tabungan dan deposito. Sedangkan untuk pinjaman disalurkan melalui kredit usaha untuk usaha kecil menengah di berbagai sektor ekonomi, seperti sektor pertanian, pertambangan, industri, listrik, konstruksi, perdagangan angkutan, jasa usaha, jasa sosial, dan lainnya.

9.1 Cooperative

Cooperative as one of sector that had contribution in moving the wheel of the economy in the Blitar Municipality. Cooperative show the positive trend improvement every year. It is seen from the increasing of the number of cooperative that increasing from year to year. At 2020 there are 337 cooperative in primary level and 3 cooperative in the center levels.

Based on the business that was involved, there was 1 cooperatives in agriculture, 3 cooperatives in the craft industry, 50 cooperatives of trade, 161 cooperatives in services and the like, also 125 cooperatives in multi purposes business.

9.2 Banking

Banking facilities (banks and rural banks) recorded in Blitar Municipality this year is 2 auxiliary offices, 8 branches, 9 sub-branches, and 18 cash offices.

The third party fund stored into three types that was giro, saving) and deposito. While the loans distributed to small and medium enterprises in various economic sectors, such as agriculture, mining, industrial, power, construction, trade, transport, business services, social services, and others.

Sepanjang tahun 2020, jumlah nasabah dan uang pinjaman yang disalurkan pegadaian sebanyak 25.147 nasabah dan Rp. 106,27 miliar uang pinjaman.

Throughout 2020, the number of customers and loans disbursed by pawnshops was 25,147 customers and Rp. 106.27 billion rupiahs of loan.

<https://blitarkota.bps.go.id>

Gambar 9.1
Figures

Jumlah Koperasi Menurut Kecamatan di Kota Blitar, 2016-2020
Number of Cooperatives by Subdistrict in Blitar Municipality, 2016-2020

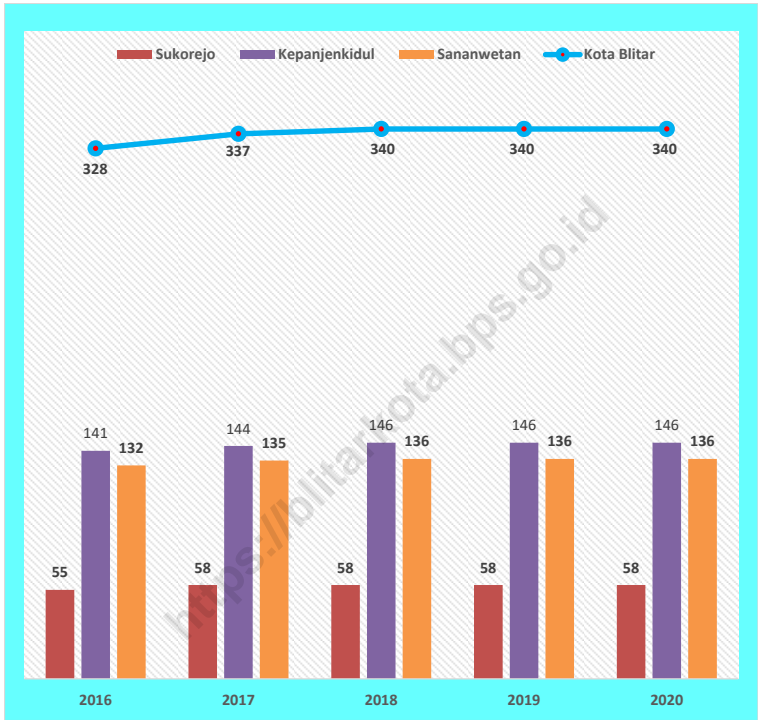

Sumber/Source: Dinas Koperasi dan Usaha Mikro Kota Blitar/Cooperatives and Micro Enterprises Agency of Blitar Municipality

9.1 KOPERASI COOPERATIVE

Tabel 9.1.1 **Jumlah Koperasi Aktif Menurut Kecamatan di Kota Blitar, 2017–2020**
Table 9.1.1 **Number of Active Cooperative by Subdistrict in Blitar Municipality, 2017–2020**

| Kecamatan Subdistrict | 2017 | 2018 | 2019 | 2020 |
|--------------------------|------------|------------|------------|------------|
| (1) | (2) | (3) | (4) | (5) |
| 010. Sukorejo | 58 | 58 | 58 | 58 |
| 020. Kepanjenkidul | 144 | 146 | 146 | 146 |
| 030. Sananwetan | 135 | 136 | 136 | 136 |
| Kota Blitar | 337 | 340 | 340 | 340 |

Sumber/Source: Dinas Koperasi dan Usaha Mikro Kota Blitar/Cooperatives and Micro Enterprises Agency of Blitar Municipality

Tabel 9.1.2 **Jumlah Koperasi Menurut Jenis Koperasi dan Kecamatan di Kota Blitar, 2020**
Table **Number of Cooperative by Kind of Cooperative and Subdistrict in Blitar Municipality, 2020**

| Kecamatan Subdistrict | Jenis Koperasi/ Kind of Cooperative | | | | | Jumlah Total |
|--------------------------|-------------------------------------|-----------|-----------|----------|------------------|-----------------|
| | KUD | KPRI | KOPKAR | KOPPAS | Lainnya Other | |
| (1) | (2) | (3) | (4) | (5) | (6) | (7) |
| 010. Sukorejo | - | 11 | 6 | 1 | 40 | 58 |
| 020. Kepanjenkidul | - | 12 | 9 | - | 125 | 146 |
| 030. Sananwetan | 1 | 16 | 8 | - | 111 | 136 |
| Kota Blitar | 1 | 39 | 23 | 1 | 276 | 340 |

Sumber/Source: Dinas Koperasi dan Usaha Mikro Kota Blitar/Cooperatives and Micro Enterprises Agency of Blitar Municipality

Tabel
Table 9.1.3**Jumlah Koperasi Menurut Tingkat Koperasi di Kota Blitar, 2016-2020**
Number of Cooperative by Level in Blitar Municipality, 2016-2020

| Tingkat Koperasi <i>Cooperative Level</i> | Tahun/ Year | | | | |
|--|-------------|------------|------------|------------|------------|
| | 2016 | 2017 | 2018 | 2019 | 2020 |
| (1) | (2) | (3) | (4) | (5) | (6) |
| Koperasi Induk/ <i>Main Cooperative</i> | - | - | - | - | - |
| Koperasi Gabungan/ <i>Conglomerate Cooperative</i> | - | - | - | - | - |
| Koperasi Pusat/ <i>Central Cooperative</i> | 3 | 3 | 3 | 3 | 3 |
| Koperasi Primer/ <i>Primer Cooperative</i> | 325 | 334 | 337 | 337 | 337 |
| Jumlah/Total | 328 | 337 | 340 | 340 | 340 |

Sumber/Source: Dinas Koperasi dan Usaha Mikro Kota Blitar/Cooperatives and Micro Enterprises Agency of Blitar Municipality

Tabel 9.1.4 **Jumlah Koperasi Menurut Bidang Usaha di Kota Blitar, 2016-2020**
Table 9.1.4 **Number of Cooperative by Business Category in Blitar Municipality, 2016-2020**

| Bidang Usaha <i>Business Category</i> | Tahun/ Year | | | | |
|---|-------------|------------|------------|------------|------------|
| | 2016 | 2017 | 2018 | 2019 | 2020 |
| (1) | (2) | (3) | (4) | (5) | (6) |
| Pertanian/ <i>Agriculture</i> | 1 | 1 | 1 | 1 | 1 |
| Industri Kerajinan/ <i>Craft Industry</i> | 3 | 3 | 3 | 3 | 3 |
| Konsumsi Perdagangan/ <i>Consumption Trade</i> | 50 | 50 | 50 | 50 | 50 |
| Jasa dan Sejenisnya/ <i>Services and The Like</i> | 153 | 158 | 161 | 161 | 161 |
| Serba Usaha/ <i>Multi Purpose</i> | 121 | 125 | 125 | 125 | 125 |
| Jumlah/Total | 328 | 337 | 340 | 340 | 340 |

Sumber/Source: Dinas Koperasi dan Usaha Mikro Kota Blitar/Cooperatives and Micro Enterprises Agency of Blitar Municipality

Tabel 9.1.5 **Jumlah Koperasi Menurut Sifat Usaha di Kota Blitar, 2016-2020**
Table 9.1.5 **Number of Cooperative by Type of Business in Blitar Municipality, 2016-2020**

| Sifat Usaha Type of Business | Tahun/ Year | | | | |
|--|-------------|------------|------------|------------|------------|
| | 2016 | 2017 | 2018 | 2019 | 2020 |
| (1) | (2) | (3) | (4) | (5) | (6) |
| Produksi/ Production | 1 | 1 | 1 | 1 | 1 |
| Konsumsi/ Consumption | 50 | 50 | 50 | 50 | 50 |
| Jasa dan Sejenisnya /Services and The Like | 153 | 158 | 161 | 161 | 161 |
| Industri Kerajinan/ Craft Industry | 3 | 3 | 3 | 3 | 3 |
| Serba Usaha/ Multi Purpose | 121 | 125 | 125 | 125 | 125 |
| Jumlah/Total | 328 | 337 | 340 | 340 | 340 |

Sumber/Source: Dinas Koperasi dan Usaha Mikro Kota Blitar/Cooperatives and Micro Enterprises Agency of Blitar Municipality

Tabel 9.1.6 Anggota, Pengurus, dan Pekerja Koperasi di Kota Blitar, 2016-2020
Table 9.1.6 Members, Management and Employees of Cooperative in Blitar Municipality, 2016-2020

| Sifat Usaha Type of Industry | Tahun/ Year | | | | |
|---------------------------------|-------------|--------|--------|--------|--------|
| | 2016 | 2017 | 2018 | 2019 | 2020 |
| (1) | (2) | (3) | (4) | (5) | (6) |
| Anggota/ Members | | | | | |
| - Penuh/ Full | 23 533 | 25 499 | 24 621 | 15 750 | 15 768 |
| - Calon/Prospective | 5 043 | 6 375 | 6 257 | 2 380 | 2 231 |
| Pengurus/ Management | | | | | |
| | 1 602 | 1 612 | 1 702 | 1 020 | 1 036 |
| Pekerja/ Worker | | | | | |
| - Manajer/Manager | 60 | 63 | 62 | 74 | 101 |
| - Karyawan/Employees | 620 | 623 | 628 | 295 | 517 |

Sumber/Source: Dinas Koperasi dan Usaha Mikro Kota Blitar/Cooperatives and Micro Enterprises Agency of Blitar Municipality

Tabel 9.1.7 Modal Pasif Koperasi (000 Rp.) di Kota Blitar, 2017-2020
Table 9.1.7 *Passive Capital of Cooperative in Blitar Municipality (000 Rp), 2017-2020*

| Uraian <i>Explanation</i> | Tahun/ Year | | | |
|--|-------------|-------------|-------------|-------------|
| | 2017 | 2018 | 2019 | 2020 |
| (1) | (2) | (3) | (4) | (5) |
| Simpanan Anggota / <i>Members' Savings</i> | 95 004 915 | 109 655 614 | 100 986 003 | 116 976 350 |
| Hutang Koperasi/ <i>Cooperatives Debt</i> | 88 475 206 | 101 604 426 | 76 768 059 | 67 453 750 |
| Cadangan/ <i>Reserve</i> | 16 765 573 | 19 931 122 | 11 471 744 | 15 435 120 |
| Dana-Dana/ <i>Funds</i> | 15 613 271 | 49 386 326 | 76 768 059 | 65 842 050 |
| Volume Usaha <i>Business Volume</i> | 255 050 631 | 241 735 585 | 209 735 199 | 255 568 442 |
| SHU/ <i>Net Profit</i> | 7 650 500 | 7 765 086 | 7 996 084 | 8 993 879 |

Sumber/Source: Dinas Koperasi dan Usaha Mikro Kota Blitar/Cooperatives and Micro Enterprises Agency of Blitar Municipality

Tabel 9.1.8 Jumlah Koperasi dan Modal menurut Jenis di Kota Blitar, 2020
Table *Number of Cooperative and Capital by Type in Blitar Municipality, 2020*

| Uraian Explanation | Jumlah Koperasi Number of Cooperatives (Unit) | | | Jumlah Total |
|--------------------------|--|-------------------------|-------------|-----------------|
| | Aktif Active | Tidak Aktif Inactive | Baru New | |
| (1) | (2) | (3) | (4) | (5) |
| KOPERASI PRIMER | 249 | 83 | 5 | 337 |
| 1. KUD | 1 | - | - | 1 |
| 2. KOPONTREN | 9 | 2 | - | 11 |
| 3. KOPINKA | - | 2 | - | 2 |
| 4. KOPTI | 1 | - | - | 1 |
| 5. KPRI | 37 | 2 | - | 39 |
| 6. KOPKAR | 14 | 8 | 1 | 23 |
| 7. KOPAD | 2 | - | - | 2 |
| 8. KOPOLRES | 1 | 1 | - | 2 |
| 9. KSU | 89 | 37 | - | 126 |
| 10. KOPAS | 1 | 1 | - | 2 |
| 11. KSP | 40 | 7 | 1 | 48 |
| 12. KOPWAN | 26 | 2 | - | 28 |
| 13. KOPVETERAN | - | 1 | - | 1 |
| 14. KOPWREDATAMA | 9 | - | - | 9 |
| 15. KOPEPABRI | 1 | - | - | 1 |
| 16. KOP. PK5 | 1 | 2 | - | 3 |
| 17. KOP. LAINNYA | 17 | 18 | 3 | 38 |
| KOPERASI SEKUNDER | 1 | 2 | 0 | 3 |
| Jumlah/Total | 250 | 85 | 5 | 340 |

Sumber/Source: Dinas Koperasi dan Usaha Mikro Kota Blitar/Cooperatives and Micro Enterprises Agency of Blitar Municipality

Tabel
Table 9.1.9**Jumlah Usaha Mikro Menurut Kecamatan dan Kategori Usaha di Kota Blitar, 2020**
Number of Micro Enterprises by Subdistrict and Business Category in Blitar Municipality, 2020

| Kecamatan Subdistrict | Kategori Usaha/ Business Category | | | |
|--------------------------|-----------------------------------|--------------------|--------------------|---------------------------|
| | Pertanian Agriculture | Peternakan Farm | Pengrajin Craft | Perindustrian Industry |
| (1) | (2) | (3) | (4) | (5) |
| 010. Sukorejo | 176 | 27 | 3 | 231 |
| 020. Kepanjenkidul | 20 | 34 | 54 | 367 |
| 030. Sananwetan | 39 | 8 | 8 | 92 |
| Kota Blitar | 235 | 69 | 65 | 690 |

Lanjutan Tabel/*Continued Table* 9.1.9

| Kecamatan Subdistrict | Kategori Usaha/ Business Category | | |
|--------------------------|-----------------------------------|------------------|-----------------|
| | Perdagangan Trade | Jasa Services | Jumlah Total |
| (1) | (6) | (7) | (8) |
| 010. Sukorejo | 3 296 | 531 | 4 264 |
| 020. Kepanjenkidul | 2 956 | 529 | 3 960 |
| 030. Sananwetan | 2 532 | 523 | 3 202 |
| Kota Blitar | 8 784 | 1 583 | 11 426 |

Catatan/*Note* : Usaha mikro adalah usaha yang mempunyai modal maksimal 50 juta tidak termasuk tanah dan bangunan, mempunyai omset maksimal 300 juta/tahun/ *Micro enterprise is a business that has a maximum capital of 50 million excluding land and buildings, has a maximum turnover of 300 million / year*

Sumber/*Source*: Dinas Koperasi dan Usaha Mikro Kota Blitar/*Cooperatives and Micro Enterprises Agency of Blitar Municipality*

Tabel
Table 9.1.10**Perkembangan Omset Usaha Mikro Menurut Kecamatan di Kota Blitar, 2020**
The Development of Micro Enterprises Turnover by Subdistrict in Blitar Municipality, 2020

| Kecamatan Subdistrict | Jumlah UMKM Number of UMKM | Omset (juta rupiah)/bulan Business Turnover (million rupiahs)/month | |
|--------------------------|-------------------------------|--|------------------|
| | | 2019 | 2020 |
| (1) | (2) | (3) | (4) |
| 010. Sukorejo | 4 264 | 19 676,69 | 18 524,52 |
| 020. Kepanjenkidul | 3 960 | 17 634,81 | 16 342,23 |
| 030. Sananwetan | 3 202 | 10 230,83 | 9 230,83 |
| Kota Blitar | 11 426 | 47 542,33 | 44 097,58 |

Sumber/Source: Dinas Koperasi dan Usaha Mikro Kota Blitar/Cooperatives and Micro Enterprises Agency of Blitar Municipality

9.2 PERBANKAN BANKING

Tabel 9.2.1 **Kantor Bank menurut Kelompok Bank di Kota Blitar, 2020**
Table 9.2.1 **Bank Office by Bank Category at Blitar Municipality, 2020**

| Kelompok Bank Bank Category | Kantor Pusat (KP) | Kantor Cabang (KC) | Kantor Cabang Pembantu (KCP) | Kantor Kas (KK) |
|--------------------------------|----------------------|-----------------------|------------------------------------|--------------------|
| (1) | (2) | (3) | (4) | (5) |
| PERSERO | 0 | 2 | 2 | 14 |
| BPD | 0 | 0 | 0 | 0 |
| BANK SWASTA | 0 | 1 | 7 | 0 |
| BANK ASING | 0 | 0 | 0 | 0 |
| BANK UMUM SYARIAH | 0 | 1 | 0 | 0 |
| Bank Umum Syariah -BPD | 0 | 0 | 0 | 0 |
| BPR | 2 | 4 | 0 | 4 |

Sumber/Source: Otoritas Jasa Keuangan (OJK)/ The Financial Services Authority (OJK)

Tabel
Table 9.2.2

Posisi Dana (Rekening Rupiah) Perbankan Umum Menurut Jenis Simpanan di Kota Blitar, 2020
Fund Outstanding (Rupiahs Account) of Banks by Kinds of Saving at Blitar Municipality, 2020

| Bulan Month | Giro | | Tabungan | | Deposito | |
|-------------------------|------------------------|------------------------------------|------------------------|------------------------------------|------------------------|------------------------------------|
| | Jumlah Rekening Rupiah | Nominal Rupiah (dalam juta rupiah) | Jumlah Rekening Rupiah | Nominal Rupiah (dalam juta rupiah) | Jumlah Rekening Rupiah | Nominal Rupiah (dalam juta rupiah) |
| (1) | (2) | | (3) | (4) | (5) | (6) |
| Januari/ January | 87 528 | 7 819 336 | 16 460 460 | 61 621 911 | 163 560 | 17 742 138 |
| Februari/ February | 87 624 | 9 260 740 | 16 537 044 | 61 899 311 | 163 980 | 17 766 582 |
| Maret/March | 88 044 | 9 301 852 | 16 607 808 | 62 300 218 | 163 584 | 18 959 005 |
| April/April | 88 020 | 9 699 127 | 16 922 628 | 61 098 579 | 163 488 | 19 308 691 |
| Mei/May | 89 292 | 9 085 993 | 17 072 940 | 63 924 406 | 164 364 | 19 692 912 |
| Juni/June | 93 576 | 11 636 386 | 17 154 024 | 64 477 948 | 166 620 | 19 444 622 |
| Juli/July | 95 388 | 10 446 855 | 17 383 896 | 65 538 358 | 167 952 | 19 309 812 |
| Agustus/ August | 102 324 | 11 432 047 | 17 775 492 | 67 706 413 | 168 384 | 18 408 315 |
| September/ September | 103 836 | 12 070 773 | 18 098 544 | 68 568 180 | 170 208 | 18 801 930 |
| Oktober/ October | 104 688 | 11 406 530 | 18 370 692 | 69 250 401 | 170 292 | 19 715 540 |
| Nopember/ November | 115 944 | 11 129 019 | 18 552 576 | 70 246 600 | 170 256 | 19 133 261 |
| Desember/ December | 114 768 | 8 079 843 | 18 764 100 | 72 725 856 | 169 440 | 16 995 030 |

Sumber/Source: Otoritas Jasa Keuangan (OJK)/ The Financial Services Authority (OJK)

Tabel
Table 9.2.3**Posisi Dana (Rekening Valas) Perbankan Umum Menurut
Jenis Simpanan di Kota Blitar, 2020**
**Fund Outstanding (Forex) of Banks by Kinds Saving at Blitar
Municipality, 2020**

| Bulan Month | Giro | | Tabungan | | Deposito | |
|-------------------------|-----------------------------|---|---|----------------------------------|-----------------------------|---|
| | Jumlah Rekening Valas | Nominal Valas (dalam juta rupiah) | Nominal Valas (dalam juta rupiah) | Nominal Valas (dalam juta) | Jumlah Rekening Valas | Nominal Valas (dalam juta rupiah) |
| (1) | (2) | (3) | (4) | (5) | (6) | (6) |
| Januari/ January | 1 380 | 35 043 | 3 300 | 279 505 | 600 | 72 091 |
| Februari/ February | 1 404 | 34 939 | 3 276 | 320 824 | 576 | 71 259 |
| Maret/March | 1 452 | 27 201 | 3 300 | 374 309 | 516 | 72 301 |
| April/April | 1 452 | 23 819 | 3 240 | 336 216 | 492 | 63 145 |
| Mei/May | 1 464 | 25 056 | 3 204 | 332 176 | 480 | 62 045 |
| Juni/June | 1 476 | 28 706 | 3 240 | 308 218 | 492 | 60 758 |
| Juli/July | 1 476 | 36 673 | 3 300 | 318 106 | 504 | 62 562 |
| Agustus/ August | 1 476 | 32 236 | 3 312 | 318 116 | 504 | 62 461 |
| September/ September | 1 476 | 31 586 | 3 312 | 321 649 | 516 | 65 044 |
| Oktober/ October | 1 488 | 30 906 | 3 312 | 326 516 | 516 | 63 951 |
| Nopember/ November | 1 488 | 30 392 | 3 456 | 313 078 | 528 | 63 107 |
| Desember/ December | 1 488 | 29 835 | 3 456 | 340 531 | 528 | 66 884 |

Sumber/Source: Otoritas Jasa Keuangan (OJK)/ The Financial Services Authority (OJK)

Tabel
Table 9.2.4**Posisi Kredit Perbankan Umum Menurut Jenis
Penggunaan di Kota Blitar, 2020**
**Credit Outstanding of Banks by Usage at Blitar Municipality,
2020**

| Bulan Month | Jenis Penggunaan (juta Rp)/ Usage (million idr) | | | |
|---------------------|---|-------------------------|-------------------------|----------------|
| | Modal Kerja Working Capital | Investasi Investment | Konsumsi Consumption | Total Total |
| (1) | (2) | (3) | (4) | (5) |
| Januari/January | 2 974 046 | 572 403 | 1 507 185 | 5 053 633 |
| Februari/February | 3 048 247 | 584 889 | 1 513 850 | 5 146 986 |
| Maret/March | 3 087 522 | 594 013 | 1 519 235 | 5 200 771 |
| April/April | 3 078 737 | 591 384 | 1 530 393 | 5 200 515 |
| Mei/May | 3 056 421 | 591 816 | 1 526 169 | 5 174 406 |
| Juni/June | 3 103 416 | 591 829 | 1 525 750 | 5 220 994 |
| Juli/July | 3 156 883 | 593 699 | 1 534 087 | 5 284 669 |
| Agustus/August | 3 185 763 | 591 566 | 1 536 979 | 5 314 308 |
| September/September | 3 222 496 | 593 201 | 1 548 811 | 5 364 509 |
| Oktober/October | 3 274 777 | 591 792 | 1 553 615 | 5 420 184 |
| Nopember/November | 3 328 119 | 584 203 | 1 567 986 | 5 480 308 |
| Desember/December | 3 386 906 | 577 952 | 1 573 877 | 5 538 735 |

Sumber/Source: Otoritas Jasa Keuangan (OJK)/ The Financial Services Authority (OJK)

Tabel
Table 9.2.5**Posisi Kredit Perbankan Umum Menurut Sektor Ekonomi
di Kota Blitar, 2020**
**Credit Outstanding of Banks by Economic Sektor at Blitar
Municipality, 2020**

| Bulan Month | Sektor Ekonomi (juta Rp)/ <i>Economic Sector (million idr)</i> | | | |
|-----------------------------|--|-------------------------------|-----------------------------|-------------------------------|
| | Pertanian <i>Agriculture</i> | Pertambangan <i>Mining</i> | Industri <i>Industry</i> | Listrik <i>Electricity</i> |
| (1) | (2) | (3) | (4) | (5) |
| Januari/ <i>January</i> | 926 864 | 17 052 | 243 522 | 3 404 |
| Februari/ <i>February</i> | 959 510 | 17 054 | 251 478 | 3 197 |
| Maret/ <i>March</i> | 989 339 | 16 321 | 266 980 | 3 189 |
| April/ <i>April</i> | 998 077 | 17 229 | 262 463 | 3 177 |
| Mei/ <i>May</i> | 1 009 534 | 18 142 | 259 705 | 2 963 |
| Juni/ <i>June</i> | 1 035 382 | 17 759 | 264 456 | 3 240 |
| Juli/ <i>July</i> | 1 047 712 | 18 026 | 280 941 | 3 339 |
| Agustus/ <i>August</i> | 1 053 740 | 16 967 | 293 941 | 3 320 |
| September/ <i>September</i> | 1 071 470 | 16 854 | 297 246 | 3 315 |
| Oktober/ <i>October</i> | 1 094 294 | 17 537 | 291 935 | 3 536 |
| Nopember/ <i>November</i> | 1 130 742 | 17 549 | 292 718 | 3 518 |
| Desember/ <i>December</i> | 1 147 164 | 20 437 | 294 696 | 3 302 |

Lanjutan Tabel/*Continued Table 9.2.5*

| Bulan Month | Sektor Ekonomi (juta Rp)/ <i>Economic Sector (million idr)</i> | | | |
|-----------------------------|--|------------------------|-----------------------|----------------------------|
| | Konstruksi Construction | Perdagangan Trading | Angkutan Transport | Real Estate Real Estate |
| (1) | (6) | (7) | (8) | (9) |
| Januari/ <i>January</i> | 15 744 | 1 919 122 | 49 076 | 35 840 |
| Februari/ <i>February</i> | 20 572 | 1 963 316 | 49 877 | 33 190 |
| Maret/ <i>March</i> | 20 796 | 1 957 741 | 49 953 | 32 683 |
| April/ <i>April</i> | 23 369 | 1 941 194 | 48 757 | 30 369 |
| Mei/ <i>May</i> | 22 693 | 1 911 854 | 47 802 | 29 757 |
| Juni/ <i>June</i> | 21 439 | 1 926 331 | 48 949 | 29 933 |
| Juli/ <i>July</i> | 21 802 | 1 950 004 | 47 772 | 29 949 |
| Agustus/ <i>August</i> | 29 090 | 1 949 242 | 48 232 | 29 809 |
| September/ <i>September</i> | 28 967 | 1 962 300 | 49 061 | 29 357 |
| Oktober/ <i>October</i> | 30 665 | 1 992 228 | 49 285 | 30 171 |
| Nopember/ <i>November</i> | 26 754 | 1 993 791 | 49 836 | 31 087 |
| Desember/ <i>December</i> | 14 621 | 2 033 559 | 50 254 | 30 494 |

Lanjutan Tabel/Continued Table 9.2.5

| Bulan Month | Sektor Ekonomi (juta Rp)/ Economic Sector (million idr) | | |
|---------------------|--|-------------------------|----------------|
| | Penyediaan Akomodasi dan Makan Minum Accommodation and Food and Beverages | Lainnya Other Sector | Total Total |
| (1) | (10) | (11) | (12) |
| Januari/January | 145 346 | 1 697 663 | 5 053 633 |
| Februari/February | 146 179 | 1 702 613 | 5 146 986 |
| Maret/March | 147 748 | 1 716 021 | 5 200 771 |
| April/April | 149 019 | 1 726 861 | 5 200 515 |
| Mei/May | 149 349 | 1 722 607 | 5 174 406 |
| Juni/June | 149 453 | 1 724 054 | 5 220 994 |
| Juli/July | 150 277 | 1 734 847 | 5 284 669 |
| Agustus/August | 150 588 | 1 739 379 | 5 314 308 |
| September/September | 151 462 | 1 754 478 | 5 364 509 |
| Oktober/October | 152 289 | 1 758 246 | 5 420 184 |
| Nopember/November | 153 857 | 1 780 456 | 5 480 308 |
| Desember/December | 154 580 | 1 789 626 | 5 538 735 |

Sumber/Source: Otoritas Jasa Keuangan (OJK)/ The Financial Services Authority (OJK)

Tabel
Table 9.2.6**Posisi Dana BPR di Kota Blitar, 2020**
Fund Outstanding of BPR at Blitar Municipality, 2020

| Bulan Month | Simpanan/Saving | | | | Kredit yang Diberikan (dalam juta rupiah) |
|---------------------|------------------------------|---|------------------------------|---|--|
| | Tabungan | | Deposito | | |
| | Jumlah Rekening Rupiah | Nominal Rupiah (dalam juta rupiah) | Jumlah Rekening Rupiah | Nominal Rupiah (dalam juta rupiah) | |
| (1) | (2) | (3) | (4) | (5) | (6) |
| Januari/January | 6 112 | 9 098 | 156 | 13 118 | 30 656 |
| Februari/February | 14 892 | 23 917 | 394 | 42 751 | 76 398 |
| Maret/March | 14 923 | 23 319 | 391 | 41 139 | 76 984 |
| April/April | 15 108 | 23 221 | 381 | 37 193 | 77 374 |
| Mei/May | 15 102 | 22 982 | 385 | 36 664 | 76 656 |
| Juni/June | 15 127 | 23 532 | 393 | 36 518 | 76 607 |
| Juli/July | 15 197 | 23 633 | 397 | 35 587 | 75 939 |
| Agustus/August | 15 276 | 24 655 | 403 | 36 475 | 75 923 |
| September/September | 15 295 | 25 263 | 413 | 37 780 | 76 101 |
| Oktober/October | 15 346 | 26 187 | 425 | 39 377 | 76 308 |
| Nopember/November | 15 408 | 26 778 | 419 | 39 695 | 76 526 |
| Desember/December | 15 495 | 28 566 | 425 | 39 150 | 77 530 |

Sumber/Source: Otoritas Jasa Keuangan (OJK)/ The Financial Services Authority (OJK)

Tabel 9.2.7 **Pelayanan Kredit pada Perum Pegadaian Menurut Jenis Kegiatan di Blitar, 2018-2020**
Table **Credit Service of Pawnshop by its Activity at Blitar Area, 2018-2020**

| Jenis Kinds | Tahun/Year | | |
|---|------------|---------|---------|
| | 2018 | 2019 | 2020 |
| (1) | (2) | (3) | (4) |
| 1. Nasabah / Customers (Orang) | 21 161 | 22 400 | 25 147 |
| 2. Kredit/ Credit : | | | |
| - Barang Jaminan/ Collateral | 27 162 | 31 062 | 33 407 |
| - Uang Pinjaman (juta Rp) / Loan (million Idr) | 77 960 | 102 878 | 106 274 |
| 3. Pelunasan/Acquittal : | | | |
| - Barang Jaminan/ Collateral | 14 044 | 14 209 | 15 241 |
| - Uang Pinjaman (juta Rp) / Loan (million Idr) | 38 125 | 38 577 | 40 322 |
| 4. Lelang/ Auction : | | | |
| - Barang Jaminan/ Collateral | 445 | 406 | 541 |
| - Uang Pinjaman (juta Rp) / Loan (million Idr) | 1 041 | 1 082 | 1 238 |
| 5. Sisa Akhir Tahun/ Remaining at End of Year : | | | |
| - Barang Jaminan/ Collateral | 7 319 | 10 890 | 25 241 |
| - Uang Pinjaman (juta Rp) / Loan (million Idr) | 25 770 | 38 077 | 35 541 |

Sumber/Source: Kantor Pegadaian Cab. Blitar/The Indonesian Fiduciary Services of Blitar

9.3 HARGA-HARGA PRICES

Tabel 9.3 **Indeks Harga Konsumen per Bulan Menurut Kelompok Pengeluaran (2018=100) di Kota Kediri, 2020**
Table 9.3 **Consumer Price Index per Month by Expenditure Group (2018=100) in Kediri Municipality, 2020**

| Bulan Month | Makanan, Minuman dan Tembakau Food, Beverages and Tobacco | Pakaian dan Alas Kaki Clothing and Footwear | Perumahan, Air, Listrik, dan Bahan Bakar Rumah Tangga Housing, Water, Electricity, and Household Fuels |
|------------------------------|--|--|---|
| (1) | (2) | (3) | (4) |
| Januari/January | 107,49 | 104,92 | 100,82 |
| Februari/February | 108,97 | 104,92 | 100,82 |
| Maret/March | 108,41 | 105,06 | 100,82 |
| April/April | 107,59 | 104,88 | 100,84 |
| Mei/May | 106,86 | 104,88 | 100,86 |
| Juni/June | 107,78 | 104,93 | 100,86 |
| Juli/July | 106,78 | 105,08 | 101,08 |
| Agustus/August | 106,04 | 105,30 | 101,31 |
| September/September | 106,11 | 105,28 | 101,31 |
| Oktober/October | 105,86 | 105,44 | 101,33 |
| November/November | 107,83 | 105,64 | 101,43 |
| Desember/December | 109,09 | 105,64 | 101,50 |
| 2020 | 109,09 | 105,64 | 101,50 |

Lanjutan Tabel/Continued Table 9.3

| Bulan Month | Perlengkapan, Peralatan, dan Pemeliharaan Rutin Rumah Tangga Furnishing, Household Equipment and Routine Household Maintenance | Kesehatan Health | Transportasi Transport |
|------------------------|---|-----------------------------|-----------------------------------|
| (1) | (5) | (6) | (7) |
| Januari/January | 102,89 | 101,06 | 101,12 |
| Februari/February | 103,28 | 101,06 | 100,85 |
| Maret/March | 103,28 | 101,73 | 101,26 |
| April/April | 103,53 | 101,65 | 101,29 |
| Mei/May | 103,72 | 101,64 | 101,29 |
| Juni/June | 103,52 | 102,27 | 101,29 |
| Juli/July | 103,83 | 102,65 | 101,62 |
| Agustus/August | 104,29 | 102,65 | 101,88 |
| September/September | 104,50 | 103,34 | 101,96 |
| Oktober/October | 104,59 | 103,44 | 101,97 |
| November/November | 104,67 | 103,28 | 101,99 |
| Desember/December | 104,69 | 103,28 | 102,06 |
| 2020 | 104,69 | 103,28 | 102,06 |

Lanjutan Tabel/*Continued Table 9.3*

| Bulan Month | Informasi, Komunikasi, dan Jasa Keuangan Information, Communication and Financial Services | Rekreasi, Olahraga, dan Budaya Recreation, Sport, and Culture | Pendidikan Education |
|-----------------------------|---|--|---------------------------------|
| (1) | (8) | (9) | (10) |
| Januari/ <i>January</i> | 101,14 | 100,2 | 105,58 |
| Februari/ <i>February</i> | 101,14 | 100,2 | 105,58 |
| Maret/ <i>March</i> | 101,14 | 100,12 | 105,58 |
| April/ <i>April</i> | 101,06 | 100,14 | 105,58 |
| Mei/ <i>May</i> | 101,06 | 100,12 | 105,58 |
| Juni/ <i>June</i> | 101,06 | 100,12 | 105,58 |
| Juli/ <i>July</i> | 101,14 | 100,33 | 105,58 |
| Agustus/ <i>August</i> | 101,24 | 100,46 | 104,16 |
| September/ <i>September</i> | 101,24 | 100,46 | 104,24 |
| Oktober/ <i>October</i> | 101,26 | 100,46 | 104,27 |
| November/ <i>November</i> | 101,21 | 99,53 | 104,27 |
| Desember/ <i>December</i> | 101,21 | 99,53 | 104,27 |
| 2020 | 101,21 | 99,53 | 104,27 |

Lanjutan Tabel/Continued Table 9.3

| Bulan Month | Penyediaan Makanan dan Minuman/Restoran Food and Beverage Services/Restaurant | Perawatan Pribadi dan Jasa Lainnya Personal Care and Other Services | Umum General |
|---------------------|---|--|-----------------|
| (1) | (11) | (12) | (13) |
| Januari/January | 105,96 | 105,43 | 103,91 |
| Februari/February | 105,96 | 106 | 104,3 |
| Maret/March | 106,37 | 108,4 | 104,41 |
| April/April | 106,82 | 112,54 | 104,49 |
| Mei/May | 106,82 | 112,17 | 104,29 |
| Juni/June | 106,82 | 112,39 | 104,55 |
| Juli/July | 106,67 | 113,73 | 104,49 |
| Agustus/August | 106,67 | 116,57 | 104,51 |
| September/September | 107,16 | 117,55 | 104,67 |
| Oktober/October | 107,22 | 117,15 | 104,62 |
| November/November | 107,22 | 116,51 | 105,08 |
| Desember/December | 107,25 | 115,59 | 105,37 |
| 2020 | 107,25 | 115,59 | 105,37 |

Catatan/Note: Kota Blitar bukan termasuk kota inflasi sehingga menggunakan angka inflasi dari kabupaten/kota penghitung inflasi terdekat yaitu Kota Kediri/ Blitar Municipality is not an inflation city so it uses the inflation figures from the nearest inflation regency/municipality namely Kediri Municipality

Sumber/Source: BPS, Survei Harga Konsumen/BPS-Statistics Indonesia, Consumer Price Survey

Tabel
Table 9.4**Laju Inflasi Bulanan Menurut Kelompok Pengeluaran
(2018=100) di Kota Kediri, 2020**
**Monthly Inflation Rate by Expenditure Group (2018=100) in
Kediri Municipality, 2020**

| Bulan Month | Makanan, Minuman dan Tembakau Food, Beverages and Tobacco | Pakaian dan Alas Kaki Clothing and Footwear | Perumahan, Air, Listrik, dan Bahan Bakar Rumah Tangga Housing, Water, Electricity, and Household Fuels |
|------------------------------|--|--|---|
| (1) | (2) | (3) | (4) |
| Januari/January | 1,99 | 0,07 | 0 |
| Februari/February | 1,38 | 0 | 0 |
| Maret/March | -0,51 | 0,13 | 0 |
| April/April | -0,76 | -0,17 | 0,02 |
| Mei/May | -0,68 | 0 | 0,02 |
| Juni/June | 0,86 | 0,05 | 0 |
| Juli/July | -0,93 | 0,14 | 0,22 |
| Agustus/August | -0,69 | 0,21 | 0,23 |
| September/September | 0,07 | -0,02 | 0 |
| Oktober/October | -0,24 | 0,15 | 0,02 |
| November/November | 1,86 | 0,19 | 0,1 |
| Desember/December | 1,17 | 0 | 0,07 |
| 2020 | 3,51 | 0,76 | 0,67 |

Lanjutan Tabel/Continued Table 9.4

| Bulan Month | Perlengkapan, Peralatan, dan Pemeliharaan Rutin Rumah Tangga Furnishing, Household Equipment and Routine Household Maintenance | Kesehatan Health | Transportasi Transport |
|------------------------|---|-----------------------------|-----------------------------------|
| (1) | (5) | (6) | (7) |
| Januari/January | 0,06 | 0,08 | -0,52 |
| Februari/February | 0,38 | 0 | -0,27 |
| Maret/March | 0 | 0,66 | 0,41 |
| April/April | 0,24 | -0,08 | 0,03 |
| Mei/May | 0,18 | -0,01 | 0 |
| Juni/June | -0,19 | 0,62 | 0 |
| Juli/July | 0,3 | 0,37 | 0,33 |
| Agustus/August | 0,44 | 0 | 0,26 |
| September/September | 0,2 | 0,67 | 0,08 |
| Oktober/October | 0,09 | 0,1 | 0,01 |
| November/November | 0,08 | -0,15 | 0,02 |
| Desember/December | 0,02 | 0 | 0,07 |
| 2020 | 1,81 | 2,28 | 0,40 |

Lanjutan Tabel/Continued Table 9.4

| Bulan Month | Informasi, Komunikasi, dan Jasa Keuangan Information, Communication and Financial Services | Rekreasi, Olahraga, dan Budaya Recreation, Sport, and Culture | Pendidikan Education |
|------------------------|---|--|---------------------------------|
| (1) | (8) | (9) | (10) |
| Januari/January | 0 | 0 | 0 |
| Februari/February | 0 | 0 | 0 |
| Maret/March | 0 | -0,08 | 0 |
| April/April | -0,08 | 0,02 | 0 |
| Mei/May | 0 | -0,02 | 0 |
| Juni/June | 0 | 0 | 0 |
| Juli/July | 0,08 | 0,21 | 0 |
| Agustus/August | 0,1 | 0,13 | -1,34 |
| September/September | 0 | 0 | 0,08 |
| Oktober/October | 0,02 | 0 | 0,03 |
| November/November | -0,05 | -0,93 | 0 |
| Desember/December | 0 | 0 | 0 |
| 2020 | 0,07 | -0,67 | -1,24 |

Lanjutan Tabel/Continued Table 9.4

| Bulan Month | Penyediaan Makanan dan Minuman/Restoran Food and Beverage Services/Restaurant | Perawatan Pribadi dan Jasa Lainnya Personal Care and Other Services | Umum General |
|---------------------|---|--|-----------------|
| (1) | (11) | (12) | (13) |
| Januari/January | 0,25 | 0,73 | 0,52 |
| Februari/February | 0 | 0,54 | 0,38 |
| Maret/March | 0,39 | 2,26 | 0,11 |
| April/April | 0,42 | 3,82 | 0,08 |
| Mei/May | 0 | -0,33 | -0,19 |
| Juni/June | 0 | 0,2 | 0,25 |
| Juli/July | -0,14 | 1,19 | -0,06 |
| Agustus/August | 0 | 2,5 | 0,02 |
| September/September | 0,46 | 0,84 | 0,15 |
| Oktober/October | 0,06 | -0,34 | -0,05 |
| November/November | 0 | -0,55 | 0,44 |
| Desember/December | 0,03 | -0,79 | 0,28 |
| 2020 | 1,48 | 10,43 | 1,93 |

Catatan/Note: Kota Blitar bukan termasuk kota inflasi sehingga menggunakan angka inflasi dari kabupaten/kota penghitung inflasi terdekat yaitu Kota Kediri/ Blitar Municipality is not an inflation city so it uses the inflation figures from the nearest inflation reGENCY/municipality namely Kediri Municipality

Sumber/Source: BPS, Survei Harga Konsumen/BPS-Statistics Indonesia, Consumer Price Survey

Tabel
Table 9.5**Indeks Harga Konsumen per Bulan (2018=100) di Kota Kediri, 2018-2020**
Consumer Price Index per Month (2018=100) in Kediri Municipality, 2018-2020

| Bulan Month | 2018 | 2019 | 2020 |
|---------------------|--------|--------|--------|
| (1) | (2) | (3) | (4) |
| Januari/January | 126,95 | 129,46 | 103,91 |
| Februari/February | 127,28 | 129,35 | 104,3 |
| Maret/March | 127,41 | 129,56 | 104,41 |
| April/April | 127,59 | 130,03 | 104,49 |
| Mei/May | 127,37 | 130,1 | 104,29 |
| Juni/June | 127,92 | 130,2 | 104,55 |
| Juli/July | 128,04 | 130,77 | 104,49 |
| Agustus/August | 127,91 | 130,47 | 104,51 |
| September/September | 128,17 | 130,12 | 104,67 |
| Oktober/October | 128,38 | 130,53 | 104,62 |
| Nopember/November | 128,89 | 131,02 | 105,11 |
| Desember/December | 129,27 | 131,63 | 105,37 |

Catatan/Note: Kota Blitar bukan termasuk kota inflasi sehingga menggunakan angka inflasi dari kabupaten/kota penghitung inflasi terdekat yaitu Kota Kediri/ Blitar Municipality is not an inflation city so it uses the inflation figures from the nearest inflation regency/municipality namely Kediri Municipality

Sumber/Source: BPS, Survei Harga Konsumen/BPS-Statistics Indonesia, Consumer Price Survey

Tabel
Table 9.6**Laju Inflasi Bulanan (2018=100) di Kota Kediri, 2018-2020**
Monthly Inflation Rate (2018=100) in Kediri Municipality, 2018-2020

| Bulan Month | 2018 | 2019 | 2020 |
|------------------------|-------------|-------------|-------------|
| (1) | (2) | (3) | (4) |
| Januari/January | 0,14 | 0,15 | 0,52 |
| Februari/February | 0,26 | -0,08 | 0,38 |
| Maret/March | 0,1 | 0,16 | 0,11 |
| April/April | 0,14 | 0,36 | 0,08 |
| Mei/May | -0,17 | 0,05 | -0,19 |
| Juni/June | 0,43 | 0,08 | 0,25 |
| Juli/July | 0,09 | 0,44 | -0,06 |
| Agustus/August | -0,1 | -0,23 | 0,02 |
| September/September | 0,2 | -0,27 | 0,15 |
| Oktober/October | 0,16 | 0,32 | -0,05 |
| Nopember/November | 0,4 | 0,38 | 0,44 |
| Desember/December | 0,29 | 0,47 | 0,28 |

Catatan/Note: Kota Blitar bukan termasuk kota inflasi sehingga menggunakan angka inflasi dari kabupaten/kota penghitung inflasi terdekat yaitu Kota Kediri/ *Blitar Municipality is not an inflation city so it uses the inflation figures from the nearest inflation regency/municipality namely Kediri Municipality*

Sumber/Source: BPS, Survei Harga Konsumen/BPS-Statistics Indonesia, Consumer Price Survey

10

PENGELUARAN PENDUDUK POPULATION EXPENDITURE

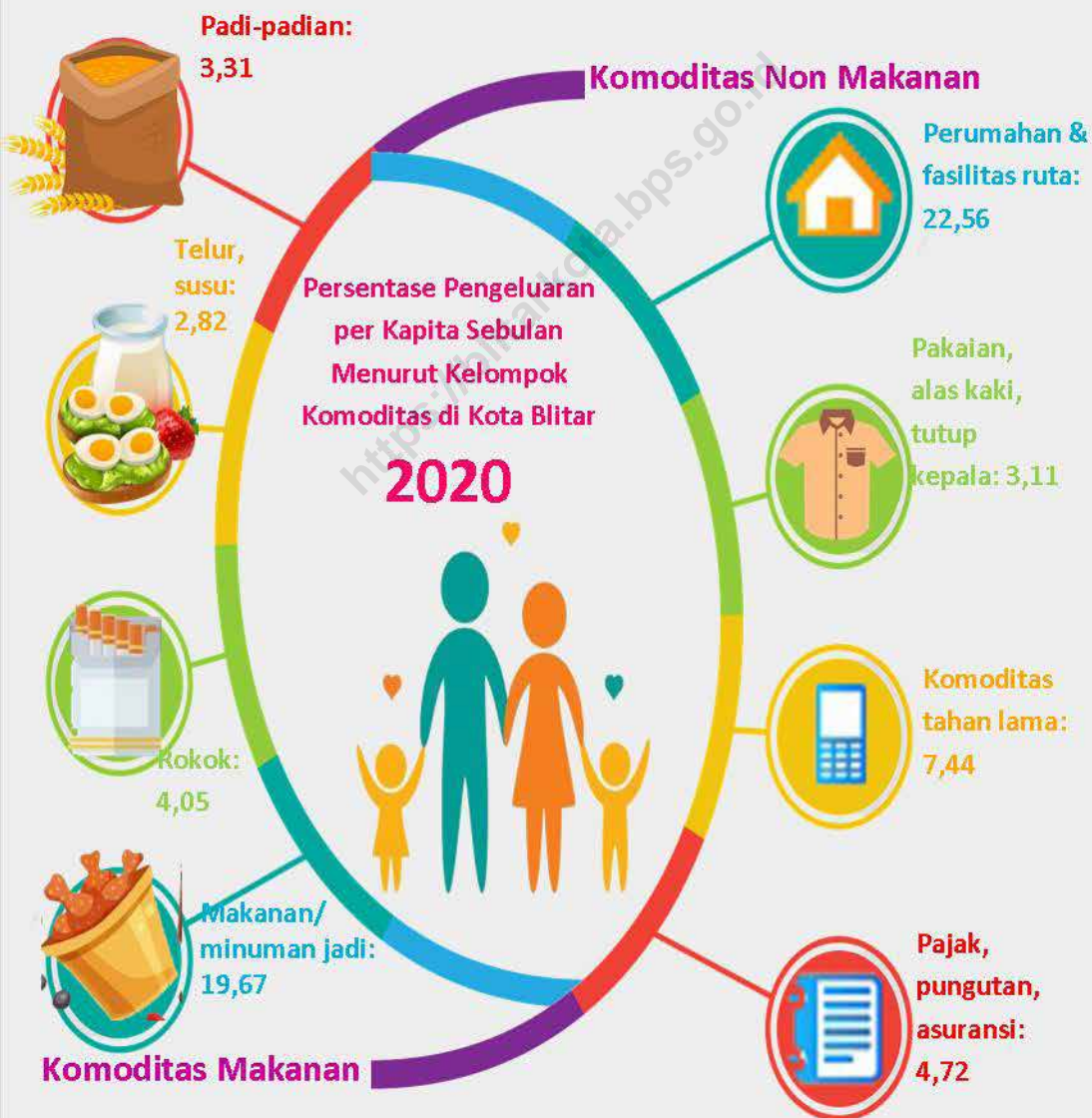

PENJELASAN TEKNIS

1. Pengeluaran rata-rata per kapita adalah biaya yang dikeluarkan untuk konsumsi semua anggota rumah tangga selama sebulan baik yang berasal dari pembelian, pemberian maupun produksi sendiri dibagi dengan banyaknya anggota rumah tangga dalam rumah tangga tersebut.
2. Data konsumsi/pengeluaran yang dikumpulkan pada Susenas (Survei Sosial Ekonomi Nasional) Maret dibagi menjadi dua kelompok, yaitu makanan dan bukan makanan. Pengumpulan data kelompok makanan meliputi banyaknya komoditas yang dikonsumsi beserta nilai pengeluarannya.

TECHNICAL NOTES

1. *Per capita Average Expenditure is the cost spent for all household members consumption during the month, whether from purchasing, giving or own production, divided by the number of household members in the household.*
2. *The consumption/expenditure data collected in March Susenas (National Socioeconomic Survey) are divided into two groups, namely food and non-food. The food group data collection includes quantity and value of commodities consumed.*

ULASAN

Rata-rata pengeluaran per kapita sebulan di Kota Blitar mengalami peningkatan sekitar 7,96 persen dari Rp. 1.268.639,33,- pada tahun sebelumnya menjadi Rp. 1.369.646,11 pada tahun 2020 ini.

Baik tahun sebelumnya maupun tahun 2020, rata-rata pengeluaran untuk komoditas non makanan lebih tinggi dibanding pengeluaran makanan. Pada tahun sebelumnya persentase pengeluaran makanan sebesar 45,33 persen dan pengeluaran non makanan sebesar 54,67 persen. Namun pada tahun 2020 persentase pengeluaran makanan sedikit turun menjadi 43,64 persen sehingga persentase pengeluaran non makanan meningkat menjadi 56,36 persen.

Berdasarkan persentase, komoditas makanan yang paling banyak dikonsumsi oleh masyarakat Kota Blitar adalah makanan dan minuman jadi, rokok, serta padi-padian. Sedangkan untuk kelompok non makanan yang paling banyak pengeluarannya adalah perumahan dan fasilitas rumah tangga, aneka komoditas dan jasa, serta komoditas tahan lama.

DESCRIPTION

The average monthly expenditure per capita in Blitar Municipality has decreased by around 7.96 percent from Rp. 1,268,639.33, - in the previous year became Rp. 1,369,646.11 in 2020.

Both the previous year and 2020, the average expenditure on non-food commodities was higher than food expenditure. In the previous year the percentage of food expenditure was 45.33 percent and non-food expenditure was 54.67 percent. But in 2020 the percentage of food expenditure fell slightly to 43.64 percent so that the percentage of non-food expenditure increased to 56.36 percent.

Based on percentage, the most consumed food commodities by the people of Blitar Municipality are prepared food and beverages, cigarettes, and cereals. As for the non-food commodities group, the most expenditure is housing and household facilities, goods and services, as well as durable goods commodities.

Gambar 10.1
Figures

Persentase Pengeluaran Makanan per Kapita Sebulan Menurut Kelompok Komoditas di Kota Blitar, 2019 dan 2020

Percentage of Monthly Food Expenditure per Capita by Commodity Group in Blitar Municipality, 2019 and 2020

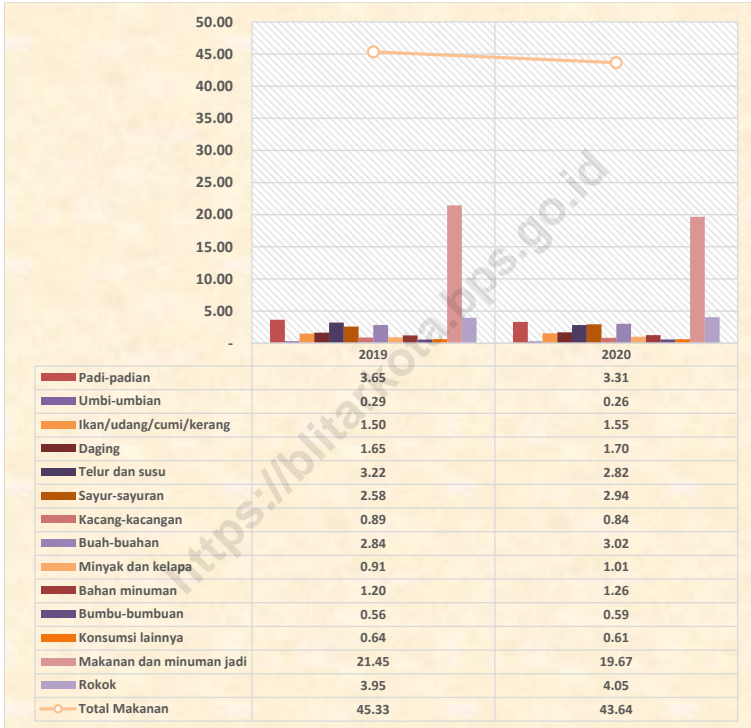

Sumber/Source: BPS, Survei Sosial Ekonomi Nasional (Susenas) Maret/BPS-Statistics Indonesia, National Socioeconomic Survey March

Gambar 10.2
Figures

Persentase Pengeluaran Non Makanan per Kapita Sebulan Menurut Kelompok Komoditas di Kota Blitar, 2019 dan 2020
Percentage of Monthly Non-Food Expenditure per Capita by Commodity Group in Blitar Municipality, 2019 and 2020

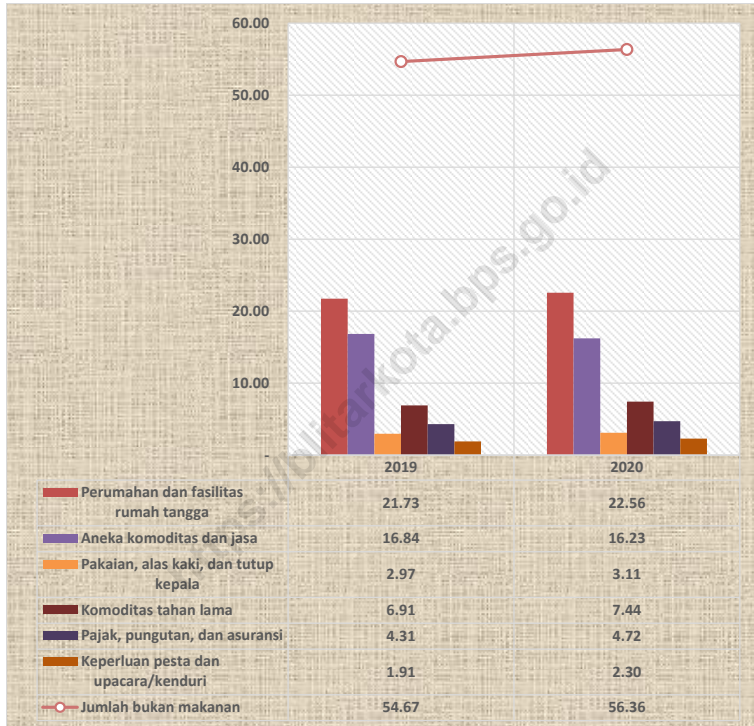

Sumber/Source: BPS, Survei Sosial Ekonomi Nasional (Susenas) Maret/BPS-Statistics Indonesia, National Socioeconomic Survey March

Tabel
Table 10.1

Rata-rata Pengeluaran per Kapita Sebulan Menurut Kelompok Komoditas (rupiah) di KotaBlitar, 2019 dan 2020
Monthly Average Expenditure per Capita by Commodity Group (rupiahs) in Blitar Municipality, 2019 and 2020

| Kelompok Komoditas/Commodity Group | 2019 | 2020 |
|---|---------------------|---------------------|
| (1) | (2) | (3) |
| Makanan/Food | | |
| Padi-padian/ <i>Cereals</i> | 46 324,42 | 45 390,36 |
| Umbi-umbian/ <i>Tubers</i> | 3 734,96 | 3 609,7 |
| Ikan/udang/cumi/kerang/ <i>Fish/shrimp/common squid/shells</i> | 18 991,79 | 21 229,61 |
| Daging/ <i>Meat</i> | 20 877,75 | 23 260,47 |
| Telur dan susu/ <i>Eggs and milk</i> | 40 801,12 | 38 676,36 |
| Sayur-sayuran/ <i>Vegetables</i> | 32 753,14 | 40 223,52 |
| Kacang-kacangan/ <i>Legumes</i> | 11 319,93 | 11 534,04 |
| Buah-buahan/ <i>Fruits</i> | 36 023,92 | 41 373,42 |
| Minyak dan kelapa/ <i>Oil and coconut</i> | 11 606,93 | 13 807,31 |
| Bahan minuman/ <i>Beverage stuffs</i> | 15 250,30 | 17 310,19 |
| Bumbu-bumbuan/ <i>Spices</i> | 7 140,41 | 8 055,61 |
| Konsumsi lainnya/ <i>Miscellaneous food items</i> | 8 068,99 | 8 408,9 |
| Makanan dan minuman jadi/ <i>Prepared food and beverages</i> | 272 078,02 | 269 452,4 |
| Rokok/ <i>Cigarettes</i> | 50 081,44 | 55 448,86 |
| Jumlah makanan/Total food | 575 053,12 | 597 780,76 |
| Bukan makanan/Non-food | | |
| Perumahan dan fasilitas rumah tangga/ <i>Housing and household facilities</i> | 275 675,19 | 309 054,37 |
| Aneka komoditas dan jasa/ <i>Goods and services</i> | 213 677,95 | 222 262,89 |
| Pakaian, alas kaki, dan tutup kepala/ <i>Clothing, footwear, and headgear</i> | 37 671,30 | 42 531,68 |
| Komoditas tahan lama/ <i>Durable goods</i> | 87 628,29 | 101 868, |
| Pajak, pungutan, dan asuransi/ <i>Taxes and insurance</i> | 54 700,57 | 64 580,27 |
| Keperluan pesta dan upacara/kenduri/ <i>Parties and ceremonies</i> | 24 232,92 | 31 568,14 |
| Jumlah bukan makanan/Total non-food | 693 586,21 | 771 865,35 |
| Jumlah/Total | 1 268 639,33 | 1 369 646,11 |

Sumber/Source: BPS, Survei Sosial Ekonomi Nasional (Susenas) Maret/BPS-Statistics Indonesia, National Socioeconomic Survey March

Tabel
Table 10.2**Persentase Pengeluaran per Kapita Sebulan Menurut
Kelompok Komoditas di KotaBlitar, 2019 dan 2020**
*Percentage of Monthly Expenditure per Capita by
Commodity Group in Blitar Municipality, 2019 and 2020*

| Kelompok Komoditas/Commodity Group | 2019 | 2020 |
|---|---------------|---------------|
| (1) | (2) | (3) |
| Makanan/Food | | |
| Padi-padian/ <i>Cereals</i> | 3,65 | 3,31 |
| Umbi-umbian/ <i>Tubers</i> | 0,29 | 0,26 |
| Ikan/udang/cumi/kerang/ <i>Fish/shrimp/common squid/shells</i> | 1,50 | 1,55 |
| Daging/ <i>Meat</i> | 1,65 | 1,70 |
| Telur dan susu/ <i>Eggs and milk</i> | 3,22 | 2,82 |
| Sayur-sayuran/ <i>Vegetables</i> | 2,58 | 2,94 |
| Kacang-kacangan/ <i>Legumes</i> | 0,89 | 0,84 |
| Buah-buahan/ <i>Fruits</i> | 2,84 | 3,02 |
| Minyak dan kelapa/ <i>Oil and coconut</i> | 0,91 | 1,01 |
| Bahan minuman/ <i>Beverage stuffs</i> | 1,20 | 1,26 |
| Bumbu-bumbuan/ <i>Spices</i> | 0,56 | 0,59 |
| Konsumsi lainnya/ <i>Miscellaneous food items</i> | 0,64 | 0,61 |
| Makanan dan minuman jadi/ <i>Prepared food and beverages</i> | 21,45 | 19,67 |
| Rokok/ <i>Cigarettes</i> | 3,95 | 4,05 |
| Jumlah makanan/Total food | 45,33 | 43,64 |
| Bukan makanan/Non-food | | |
| Perumahan dan fasilitas rumah tangga/ <i>Housing and household facilities</i> | 21,73 | 22,56 |
| Aneka komoditas dan jasa/ <i>Goods and services</i> | 16,84 | 16,23 |
| Pakaian, alas kaki, dan tutup kepala/ <i>Clothing, footwear, and headgear</i> | 2,97 | 3,11 |
| Komoditas tahan lama/ <i>Durable goods</i> | 6,91 | 7,44 |
| Pajak, pungutan, dan asuransi/ <i>Taxes and insurance</i> | 4,31 | 4,72 |
| Keperluan pesta dan upacara/kenduri/ <i>Parties and ceremonies</i> | 1,91 | 2,30 |
| Jumlah bukan makanan/Total non-food | 54,67 | 56,36 |
| Jumlah/Total | 100,00 | 100,00 |

Sumber/Source: BPS, Survei Sosial Ekonomi Nasional (Susenas) Maret/BPS-Statistics Indonesia, National Socioeconomic Survey March

Tabel
Table 10.3**Rata-rata Pengeluaran Per Kapita Sebulan di Kota Blitar
Dirinci Menurut Kuintil Pengeluaran, 2019 dan 2020**
*Average Expenditure per Capita a Month in Blitar
Municipality Specified by Expenditure Quintile, 2019 and
2020*

| Kuintil Pengeluaran Perkapita Sebulan (Dalam Rupiah) <i>Monthly Expenditure Quantil Percapita (Rupiahs)</i> | 2019 | 2020 |
|---|---------------------|------------------|
| (1) | (2) | (3) |
| Penduduk Kuintil/ <i>Pop. Quantil</i> 1 | 520 204,74 | 538 557 |
| Penduduk Kuintil/ <i>Pop. Quantil</i> 2 | 734 352,36 | 820 298 |
| Penduduk Kuintil/ <i>Pop. Quantil</i> 3 | 1 016 170,21 | 1 068 704 |
| Penduduk Kuintil/ <i>Pop. Quantil</i> 4 | 1 421 064,72 | 1 502 570 |
| Penduduk Kuintil/ <i>Pop. Quantil</i> 5 | 2 650 504,49 | 2 922 002 |
| Rata-Rata/<i>Average</i> | 1 268 639,33 | 1 369 646 |

Sumber/*Source*: BPS, Survei Sosial Ekonomi Nasional (Susenas) Maret/BPS-*Statistics Indonesia, National Socioeconomic Survey March*

11

PERDAGANGAN TRADE

2019



Pasar Tradisional di
Kota Blitar : 9

PENJELASAN TEKNIS

1. **Pasar** adalah suatu tempat pertemuan penjual dan pembeli untuk melakukan transaksi jual beli dan jasa.
2. **Toko** adalah sebuah tempat tertutup yang di dalamnya terjadi kegiatan perdagangan dengan jenis benda atau barang yang khusus, misalnya toko buku, toko buah, dan sebagainya.
3. **Kios** adalah toko kecil (tempat berjual buku, koran, dsb).
4. **Warung** adalah tempat menjual makanan, minuman, kelontong, dan sebagainya.

TECHNICAL NOTES

1. **Market** is a meeting place of sellers and buyers to conduct transactions of sale and purchase and services.
2. **Store** is a closed place in which there is a trading activity with a particular type of item or item, such as a bookstore, fruit shop, etc.
3. **Stall** is a small store (place to sell books, newspapers, etc).
4. **Shop** is a place to sell food, drinks, grocery, etc

ULASAN

Jumlah pasar tradisional di Kota Blitar sebanyak 9 pasar tradisional dan 1 pasar hewan.

Pengadaan dan penyaluran beras dan tepung terigu pada tahun 2020 mengalami peningkatan dibanding tahun sebelumnya. Sedangkan pengadaan dan penyaluran minyak goreng dan gula pasir justru mengalami penurunan.

DESCRIPTION

There are 9 traditional markets and 1 livestock market in Blitar Municipality.

Procurement and distribution of rice and wheat flour in 2020 has increased compared to the previous year. While the procurement and distribution of palm oil and sugar has decreased.

<https://blitarkota.bps.go.id>

Gambar 11.1
Figures

Jumlah Pasar Tradisional di Kota Blitar, 2018-2020
Number of Traditional Market in Blitar Municipality, 2018-2020

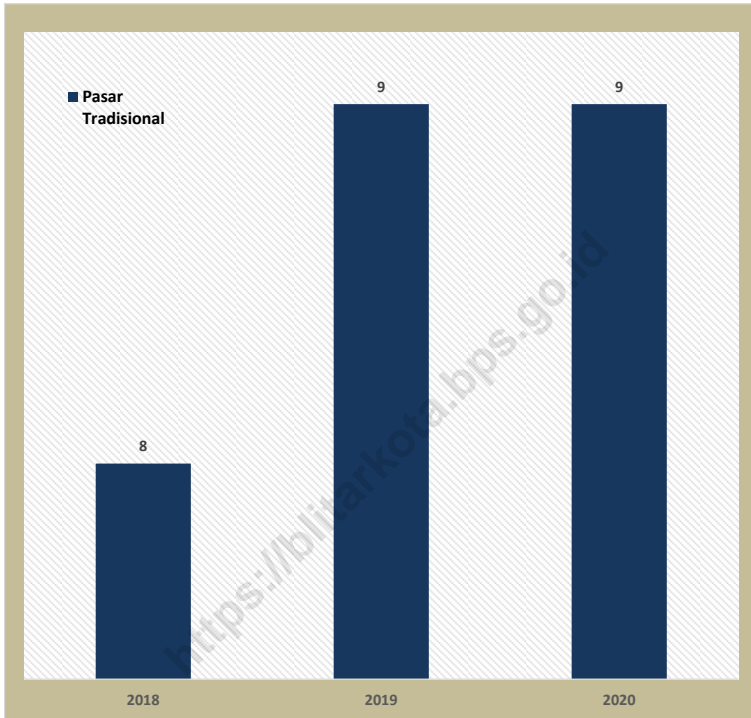

Sumber/Source: Dinas Perdagangan dan Perindustrian Kota Blitar/ Agency of Industry and Trade of Blitar Municipality

Gambar 11.2
Figures

Pengadaan dan Penyaluran Beras per Bulan di Kota Blitar, 2020
Rice Supply and Distribution per Month in Blitar Municipality, 2020

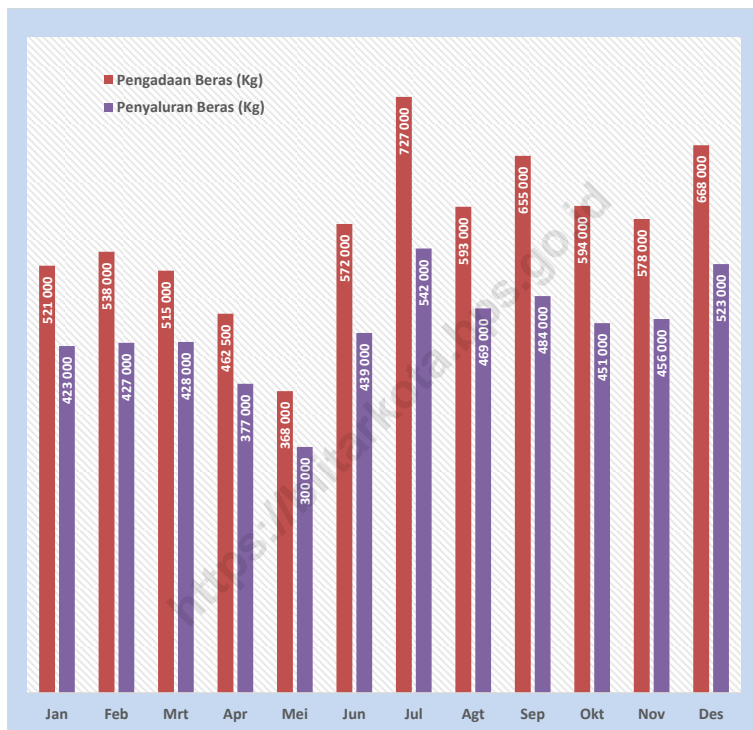

Sumber/Source: Dinas Perdagangan dan Perindustrian Kota Blitar/ Agency of Industry and Trade of Blitar Municipality

Tabel
Table 11.1

Jumlah Sarana Perdagangan Menurut Jenisnya di Kota Blitar, 2017–2020
Number of Trading Facilities by Type of Facility in Blitar Municipality, 2017–2020

| Jenis Sarana Perdagangan Type of Trading Facilities | 2017 | 2018 | 2019 | 2020 |
|--|-------------|-------------|-------------|-------------|
| (1) | (2) | (3) | (4) | (5) |
| Pasar/Market | 9 | 9 | 10 | 10 |
| Toko/Store | ... | ... | ... | ... |
| Kios | ... | ... | ... | ... |
| Warung | ... | ... | ... | ... |
| Jumlah/Total | 9 | 9 | 10 | 10 |

Sumber/Source: Dinas Perdagangan dan Perindustrian Kota Blitar/ Agency of Industry and Trade of Blitar Municipality

Tabel 11.2 **Jumlah Pasar Menurut Jenisnya di Kota Blitar, 2018–2020**
Table **Number of Market in Blitar Municipality, 2018–2020**

| Jenis Sarana Perdagangan <i>Type of Trading Facilities</i> | 2018 | 2019 | 2020 |
|--|-------------|-------------|-------------|
| (1) | (2) | (3) | (4) |
| Pasar Tradisional/ <i>Traditional Market</i> | 8 | 9 | 9 |
| Pasar Hewan/ <i>Livestock Market</i> | 1 | 1 | 1 |
| Jumlah/Total | 9 | 10 | 10 |

Sumber/Source: Dinas Perdagangan dan Perindustrian Kota Blitar/ *Agency of Industry and Trade of Blitar Municipality*

Tabel
Table 11.3**Pengadaan dan Penyaluran Beras per Bulan (ton) di Kota Blitar, 2019–2020**
Supplying and Distribution of Rice by Month (ton) in Blitar Municipality, 2019–2020

| Bulan Month | Pengadaan / Supplying | | Penyaluran / Distribution | |
|---------------------|-----------------------|---------|---------------------------|---------|
| | 2019 | 2020 | 2019 | 2020 |
| (1) | (2) | (3) | (4) | (5) |
| Januari/January | 143 000 | 521 000 | 143 000 | 423 000 |
| Februari/February | 240 500 | 538 000 | 214 000 | 427 000 |
| Maret/March | 312 000 | 515 000 | 265 000 | 428 000 |
| April/April | 318 500 | 462 500 | 265 000 | 377 000 |
| Mei/May | 380 000 | 368 000 | 316 000 | 300 000 |
| Juni/June | 374 000 | 572 000 | 314 000 | 439 000 |
| Juli/July | 391 000 | 727 000 | 367 000 | 542 000 |
| Agustus/August | 405 000 | 593 000 | 405 000 | 469 000 |
| September/September | 616 000 | 655 000 | 496 000 | 484 000 |
| Oktober/October | 427 000 | 594 000 | 337 000 | 451 000 |
| Nopember/November | 536 000 | 578 000 | 428 000 | 456 000 |
| Desember/December | 430 000 | 668 000 | 350 000 | 523 000 |

Sumber/Source: Dinas Perdagangan dan Perindustrian Kota Blitar/ Agency of Industry and Trade of Blitar Municipality

Tabel
Table 11.4**Pengadaan dan Penyaluran Tepung Terigu per Bulan (kg)
di Kota Blitar, 2019–2020**
**Supplying and Distribution of Wheat Flour by Month (kg) in
Blitar Municipality, 2019–2020**

| Bulan Month | Pengadaan / Supplying | | Penyaluran / Distribution | |
|---------------------|-----------------------|---------|---------------------------|---------|
| | 2019 | 2020 | 2019 | 2020 |
| (1) | (2) | (3) | (4) | (5) |
| Januari/January | 956 125 | 749 250 | 348 375 | 273 375 |
| Februari/February | 726 250 | 748 500 | 260 550 | 277 125 |
| Maret/March | 751 750 | 745 850 | 273 625 | 270 725 |
| April/April | 707 625 | 696 750 | 254 625 | 257 625 |
| Mei/May | 700 125 | 535 150 | 254 000 | 195 150 |
| Juni/June | 326 500 | 731 500 | 109 625 | 247 625 |
| Juli/July | 712 125 | 898 150 | 255 125 | 346 400 |
| Agustus/August | 868 875 | 720 575 | 309 375 | 266 075 |
| September/September | 743 000 | 704 875 | 268 750 | 264 125 |
| Oktober/October | 735 000 | 717 000 | 265 375 | 267 750 |
| Nopember/November | 724 725 | 712 550 | 266 375 | 271 500 |
| Desember/December | 735 125 | 834 600 | 273 375 | 316 300 |

Sumber/Source: Dinas Perdagangan dan Perindustrian Kota Blitar/ Agency of Industry and Trade of Blitar Municipality

Tabel
Table 11.5

Pengadaan dan Penyaluran Gula Pasir per Bulan (kg) di Kota Blitar, 2019–2020
Supplying and Distribution of Sugar by Month (kg) in Blitar Municipality, 2019–2020

| Bulan Month | Pengadaan / Supplying | | Penyaluran / Distribution | |
|---------------------|-----------------------|---------|---------------------------|-----------|
| | 2019 | 2020 | 2019 | 2020 |
| (1) | (2) | (3) | (4) | (5) |
| Januari/January | 667 000 | 387 000 | 288 000 | 176 000 |
| Februari/February | 644 000 | 367 000 | 275 000 | 182 000 |
| Maret/March | 590 000 | 243 000 | 236 000 | 174 000 |
| April/April | 519 000 | 275 000 | 214 000 | 178 000 |
| Mei/May | 594 000 | 166 000 | 242 000 | 141 000 |
| Juni/June | 609 000 | 232 000 | 217 000 | 187 000 |
| Juli/July | 709 000 | 457 000 | 235 000 | 315 000 |
| Agustus/August | 580 000 | 253 000 | 245 000 | 209 000 |
| September/September | 823 000 | 270 000 | 416 000 | 213 000 |
| Oktober/October | 579 000 | 272 000 | 243 000 | 208 000 |
| Nopember/November | 714 000 | 257 000 | 314 000 | 2 058 000 |
| Desember/December | 544 000 | 337 000 | 239 000 | 268 000 |

Sumber/Source: Dinas Perdagangan dan Perindustrian Kota Blitar/ Agency of Industry and Trade of Blitar Municipality

Tabel
Table 11.6**Pengadaan dan Penyaluran Minyak Goreng per Bulan (kg)
di Kota Blitar, 2019–2020**
**Supplying and Distribution of Palm Oil by Month (kg) in
Blitar Municipality, 2019–2020**

| Bulan Month | Pengadaan / Supplying | | Penyaluran / Distribution | |
|---------------------|-----------------------|---------|---------------------------|---------|
| | 2019 | 2020 | 2019 | 2020 |
| (1) | (2) | (3) | (4) | (5) |
| Januari/January | 342 540 | 612 180 | 161 640 | 293 940 |
| Februari/February | 332 460 | 566 820 | 143 280 | 288 360 |
| Maret/March | 440 820 | 503 460 | 171 000 | 239 760 |
| April/April | 362 700 | 334 260 | 160 200 | 157 860 |
| Mei/May | 350 280 | 279 900 | 163 080 | 135 900 |
| Juni/June | 292 680 | 334 260 | 142 200 | 143 640 |
| Juli/July | 327 240 | 392 400 | 152 280 | 171 000 |
| Agustus/August | 352 260 | 287 640 | 162 180 | 139 320 |
| September/September | 443 520 | 247 860 | 195 480 | 124 740 |
| Oktober/October | 345 960 | 243 000 | 160 200 | 121 680 |
| Nopember/November | 527 400 | 241 200 | 216 000 | 120 060 |
| Desember/December | 430 920 | 316 980 | 204 120 | 160 920 |

Sumber/Source: Dinas Perdagangan dan Perindustrian Kota Blitar/ Agency of Industry and Trade of Blitar Municipality

Tabel
Table 11.7

Pemilik UTTP dan Jumlah Alat UTTP Menurut Kecamatan dan Jenisnya di Kota Blitar, 2020
UTTP Owner and Number of UTTP by Subdistrict and Kind in Blitar Municipality, 2020

| Kecamatan Subdistrict | Wajib Tera/ Pemilik UTTP UTTP Owner | Ukuran Panjang Linear Measure | Takaran Measure | Anak Timbangan Biasa Ordinary Scales | Anak Timbangan Halus Fine Scales |
|----------------------------------|--|--|----------------------------|---|---|
| (1) | (2) | (3) | (4) | (5) | (6) |
| 010. Sukorejo | 491 | 9 | 84 | 2 252 | - |
| 020. Kepanjenkidul | 643 | 35 | 64 | 3 456 | - |
| 030. Sananwetan | 231 | 2 | 26 | 1 156 | - |
| Kota Blitar | 1 365 | 46 | 174 | 6 864 | - |

Lanjutan Tabel/*Continued Table 9.2.7*

| Kecamatan Subdistrict | Timbangan Meja A two-pan balance | Timbangan Sentsimal Sentsimal Scale | Dacin Logam Metal Scale | Neraca Balance | Lain-Lain Others |
|----------------------------------|---|--|------------------------------------|---------------------------|-----------------------------|
| (1) | (7) | (8) | (9) | (10) | (11) |
| 010. Sukorejo | 376 | 108 | 54 | 14 | - |
| 020. Kepanjenkidul | 598 | 79 | 42 | 9 | - |
| 030. Sananwetan | 189 | 37 | 46 | 9 | - |
| Kota Blitar | 1 163 | 224 | 142 | 32 | 0 |

Catatan/Note : UTTP : Ukur Takar Timbang dan Perlengkapannya (Yang Bertanda Terasah)/*Weigh Measure and Equipment*

Sumber/Source: Dinas Perdagangan dan Perindustrian Kota Blitar/ *Agency of Industry and Trade of Blitar Municipality*

PENJELASAN TEKNIS**TECHNICAL NOTES**

1. Penghitungan statistik neraca nasional mengikuti buku petunjuk yang diterbitkan oleh Perserikatan Bangsa Bangsa (PBB) dikenal sebagai Sistem Neraca Nasional (SNN). SNN adalah rekomendasi internasional tentang bagaimana menyusun ukuran aktivitas ekonomi yang sesuai dengan standar neraca baku yang didasarkan pada prinsip-prinsip ekonomi. Rekomendasi yang dimaksud dinyatakan dalam sekumpulan konsep, definisi, klasifikasi, dan aturan neraca yang disepakati secara internasional dalam mengukur indikator tertentu seperti Produk Domestik Bruto (PDRB). Salah satu bentuk adaptasi pencatatan statistik nasional adalah melakukan perubahan tahun dasar PDRB Indonesia dari tahun 2000 ke 2010. Perubahan tahun dasar PDRB dilakukan seiring dengan mengadopsi rekomendasi PBB yang tertuang dalam Sistem Neraca Nasional 2008 (SNA 2008).
2. Produk Domestik Bruto pada tingkat nasional serta Produk Domestik Regional Bruto (PDRB) pada tingkat regional (provinsi) menggambarkan kemampuan suatu wilayah untuk menciptakan nilai tambah pada suatu waktu tertentu. Untuk menyusun PDRB maupun PDRB digunakan

1. *The method used to estimate national accounts statistics is based on the standard guidelines formed by United Nation known as System of National Accounts (SNA). SNA is the internationally agreed standard set of recommendations on how to compile measures of economic activity in accordance with strict accounting conventions based on economic principles. The recommendations are expressed in term of a set of concepts, definitions, classifications and accounting rules that comprise the internationally agreed standard for measuring indicators such as Gross Domestic Product (GRDP). One of the improvement in the national statistical system is to rebase GRDP form base year 2000 to 2010 in order to capture current economic condition. It is in line with the United Nations (UN) recommendation on 2008 SNA.*
2. *The basic measure of the value added arising from economic activity is known as Gross Domestic Product at the national level and Gross Regional Domestic Product (GRDP) at the regional level (provinces/regencies/municipalities). To compile these statistics, two approaches*

2 pendekatan, yaitu lapangan usaha dan pengeluaran. Keduanya menyajikan komposisi data nilai tambah dirinci menurut sumber kegiatan ekonomi (lapangan usaha) dan menurut komponen penggunaannya. PDRB maupun PDRB dari sisi lapangan usaha merupakan penjumlahan seluruh komponen nilai tambah bruto yang mampu diciptakan oleh sektor-sektor ekonomi atas berbagai aktivitas produksinya. Sedangkan dari sisi pengeluaran menjelaskan tentang penggunaan dari nilai tambah tersebut.

3. PDRB menurut lapangan usaha mengalami perubahan klasifikasi dari 9 lapangan usaha menjadi 17 lapangan usaha. PDRB menurut lapangan usaha dirinci menurut total nilai tambah dari seluruh sektor ekonomi yang mencakup lapangan usaha Pertanian, Kehutanan, dan Perikanan; Pertambangan dan Penggalian; Industri Pengolahan; Pengadaan Listrik dan Gas; Pengadaan Air, Pengelolaan Sampah, Limbah dan Daur Ulang; Konstruksi; Perdagangan Besar dan Eceran, Reparasi Mobil dan Sepeda Motor; Transportasi dan Pergudangan; Penyediaan Akomodasi dan Makan Minum; Informasi dan Komunikasi; Jasa Keuangan dan Asuransi; Real Estat; Jasa Perusahaan; Administrasi

have been used, i.e. "production approach" and "expenditure approach". The first approach is to measure value added produced by various kinds of economic activities, while the second approach is to measure final uses of the country's output. In other words, GRDP/GRDP is the sum of total value added produced by all economic industries (activities) and the way of using it.

3. *GRDP by industry classification changes from 9 sectors to 17 industries. GRDP by industry is classified by types of economic activities such as Agriculture, Forestry and Fishing; Mining and Quarrying; Manufacturing; Electricity and Gas; Water supply, Sewerage, Waste Management and Remediation Activities; Construction; Wholesale and Retail Trade; Repair of Motor Vehicles and Motorcycles; Transportation and Storage; Accommodation and Food Service Activities; Information and Communication; Financial and Insurance Activities; Real Estate Activities; Business Activities; Public Administration; Defence and Compulsory Social Security; Education; Human Health and Social Work Activities; and Other*

Pemerintahan, Pertahanan dan Jaminan Sosial Wajib; Jasa Pendidikan; Jasa Kesehatan dan Kegiatan Sosial; dan Jasa lainnya.

4. PDRB menurut pengeluaran mengalami perubahan klasifikasi dimana pengeluaran konsumsi Lembaga Non Profit yang Melayani Rumah Tangga (LNPRT) yang sebelumnya termasuk bagian dari pengeluaran konsumsi rumah tangga menjadi komponen terpisah. Sehingga klasifikasi PDRB menurut pengeluaran dirinci menjadi 7 komponen yaitu komponen pengeluaran konsumsi rumah tangga, pengeluaran konsumsi LNPRT, pengeluaran konsumsi pemerintah, pembentukan modal tetap bruto, perubahan inventori, ekspor barang dan jasa, dan impor barang dan jasa.
5. Pengeluaran konsumsi rumah tangga mencakup berbagai pengeluaran konsumsi akhir rumah tangga atas barang dan jasa untuk memenuhi kebutuhan individu ataupun kelompok secara langsung. Pengeluaran rumah tangga di sini mencakup makanan dan minuman selain restoran; pakaian, alas kaki dan jasa perawatannya; perumahan dan perlengkapan rumah tangga; kesehatan dan pendidikan; transportasi dan komunikasi; restoran dan hotel serta lainnya.

Services Activities.

4. *GRDP by expenditure classification changes where consumption expenditure Non-profit Institutions Serving Households (NPISH) previously included as part of household consumption expenditure is taken out into separate component. So that, GRDP by type of expenditures is classified into: household consumption expenditure, NPISH consumption expenditure, government consumption expenditure, gross fixed capital formation, changes in inventories, exports of goods and services, and imports of goods and services.*
5. *Household consumption expenditures consist of expenditures incurred by households, which are used for both individual or collective needs. Household consumptions are classified into food and beverages other than restaurants; clothing, footwear, and related maintenance services; housing and household equipment; health and education; transport and communication; restaurants and hotels; and others.*

6. Pengeluaran Pemerintah terdiri dari Pengeluaran Konsumsi Individu dan Pengeluaran Konsumsi Kolektif. Barang dan jasa individu merupakan barang dan jasa privat, dimana ciri-ciri barang privat adalah a) Scarcity, yaitu ada kelangkaan/keterbatasan dalam jumlah; b) Excludable consumption, yaitu konsumsi suatu barang dapat dibatasi hanya pada mereka yang memenuhi persyaratan tertentu (biasanya harga); c) Rivalrous competition, yaitu konsumsi oleh satu konsumen akan mengurangi atau menghilangkan kesempatan pihak lain untuk melakukan hal serupa. Contoh barang dan jasa yang dihasilkan pemerintah dan tergolong sebagai barang dan jasa individu adalah jasa pelayanan kesehatan pemerintah di rumah sakit/puskesmas dan jasa pendidikan di sekolah/universitas negeri. Sedangkan barang dan jasa kolektif ekuivalen dengan barang publik yang memiliki ciri a) Non rivalry, yaitu penggunaan satu konsumen terhadap suatu barang tidak mengurangi kesempatan konsumen lain untuk juga mengkonsumsi barang tersebut; b) Non excludable, yaitu apabila suatu barang publik tersedia, maka tidak ada yang dapat menghalangi siapapun untuk memperoleh manfaat dari barang tersebut atau dengan
6. *Government consumption expenditure consists of Individual Consumption Expenditure and Collective Consumption Expenditure. Individual goods and services are private goods and services, which the characteristics of private goods is a) Scarcity, that there is a scarcity/limited in number; b) Excludable consumption, the consumption of goods can be limited only to those who meet certain requirements (usually the price); c) Rivalrous competition, ie consumption by the consumer will reduce or eliminate the chance of another party to do so. Examples of goods and services produced by government and classified as goods and services of individuals is the government health services in hospitals/health centers and education services in schools/universities. Collective goods and services equivalent to public goods characterized by a) Non-rivalry, namely the use of a consumer for an item does not reduce the chance of another consumer to also consume goods; b) Non-excludable, i.e. when a public good available, then nothing can hinder anyone to benefit from the goods or in other words everyone has access to the goods. Examples of goods and services produced by government and classified as collective goods and services is carried military defense services and the police's security.*

kata lain setiap orang memiliki akses ke barang tersebut. Contoh barang dan jasa yang dihasilkan pemerintah dan tergolong sebagai barang dan jasa kolektif adalah jasa pertahanan yang dilakukan TNI dan keamanan yang dilakukan kepolisian.

7. Pembentukan Modal Tetap Bruto (PMTB) mencakup pengadaan, pembuatan, dan pembelian barang modal. Barang modal dimaksud adalah barang-barang yang digunakan untuk proses produksi, tahan lama atau yang mempunyai umur pemakaian lebih dari satu tahun seperti bangunan, mesin-mesin dan alat angkutan. Termasuk pula di sini perbaikan besar (berat) yang sifatnya memperpanjang umur atau mengubah bentuk atau kapasitas barang modal tersebut. Pengeluaran barang modal untuk keperluan militer juga dicakup sebagai PMTB. Klasifikasi komponen PMTB dibagi menjadi 6 sub komponen yaitu Konstruksi; Mesin dan Peralatan; Kendaraan; Peralatan Lainnya; Cultivated Biological Resources (CBR) dan Produk Kekayaan Intelektual.
7. *Gross Fixed Capital Formation (GFCF) includes procurement, manufacture, and the purchase of capital goods. Capital goods are goods which are used for the production process, durable or have a service life of more than one year such as buildings, machinery, and transportation equipment. Including here: huge improvement that are to extend the life or changing the shape or the capacity of the capital goods. Capital expenditures for military purposes are also covered as GFCF. GFCF component are classified into six sub-components: Construction; Machinery and Equipment; vehicle; Other equipment; Cultivated Biological Resources (CBR) and Intellectual Property Product.*
8. Ekspor barang dan jasa merupakan transaksi perdagangan barang dan jasa dari penduduk (residen) ke bukan penduduk (nonresiden). Impor barang dan jasa adalah transaksi perdagangan dari
8. *Exports of goods and services consist of transactions of goods and services from residents to non-residents. Imports of goods and services consist of transaction of goods and services from non-*

bukan penduduk ke penduduk. Ekspor atau impor barang terjadi pada saat terjadi perubahan hak kepemilikan barang antara penduduk dengan bukan penduduk (dengan atau tanpa perpindahan fisik barang tersebut). Pada PDRB dengan tahun dasar 2010, ekspor dan impor barang dirinci menjadi nonmigas dan migas.

9. PDRB maupun agregat turunannya disajikan dalam 2 (dua) versi penilaian, yaitu atas dasar "harga berlaku" dan atas dasar "harga konstan". Disebut sebagai harga berlaku karena seluruh agregat dinilai dengan menggunakan harga pada tahun berjalan, sedangkan harga konstan penilaiannya didasarkan kepada harga satu tahun dasar tertentu, dalam publikasi ini digunakan harga tahun 2010.
10. Laju pertumbuhan PDRB diperoleh dari perhitungan PDRB atas dasar harga konstan. Diperoleh dengan cara mengurangi nilai PDRB pada tahun ke-n terhadap nilai pada tahun ke n-1 (tahun sebelumnya), dibagi dengan nilai pada tahun ke n-1, dikalikan dengan 100 persen. Laju pertumbuhan menunjukkan perkembangan agregat pendapatan dari satu waktu tertentu terhadap waktu sebelumnya.

residents to residents. Exports and imports of goods occur when there are changes in ownership of goods between residents and non-residents (with or without physical movements of goods across frontiers). On the GRDP at 2010 basic year, exports and imports of goods specified into non oil and gas and oil and gas.

9. *GDRP and its aggregations are presented in two forms: at current market prices and at constant base year market prices. In presenting current market prices, all aggregates are valued at current market prices, while base year constant market prices are shown by valuing all aggregates at fixed base year prices. Year of 2010 is used as the base year in this publication.*
10. *Growth rate of Gross Domestic Product is derived from GRDP at constant market prices. It is obtained by subtracting the value of GRDP year n with the value of GRDP year n-1, divided by the value of GRDP year n-1 then multiplied by 100 percent. The growth rate of GRDP explains the income growth during the given period.*

ULASAN**DESCRIPTION****8.1 PDRB Menurut Lapangan Usaha**

Salah satu tolak ukur keberhasilan pembangunan adalah seberapa besar laju pertumbuhan ekonominya. Laju pertumbuhan ekonomi ini merupakan ukuran turunan dari PDRB. Namun laju pertumbuhan ekonomi justru lebih populer dibandingkan PDRB itu sendiri. Adapun PDRB merupakan agregat atau total nilai tambah yang dihasilkan oleh unit-unit produksi yang beroperasi di wilayah tersebut dalam satu kurun waktu tertentu. Besaran PDRB mencerminkan potensi ekonomi suatu daerah dalam mengelola sumber daya alam dan sumber daya manusianya.

Total nilai tambah yang dihasilkan oleh unit-unit ekonomi di Kota Blitar selama tahun 2020 sebesar Rp. 6,71 triliun dan berdasar harga konstan (harga tahun 2010) sebesar Rp. 4,72 triliun.

8.2 PDRB Menurut Pengeluaran

PDRB menurut pengeluaran terdiri atas pengeluaran konsumsi rumah tangga, pengeluaran konsumsi LNPRT, pengeluaran konsumsi pemerintah, pembentukan modal tetap bruto, perubahan inventori, ekspor, impor, dan net ekspor barang dan jasa.

8.1 GRDP by Industry

One measure of success is how much development economic growth rate. The economic growth rate is a measure derived from the GRDP. However, the pace of economic growth was more popular than GRDP it self. The GRDP is an aggregate or total value added generated by production units that operate in the region within a certain period of time. Magnitude of GRDP reflects the economic potential of a region in managing natural resources and human resources.

The total added value generated by economic units in Blitar Municipality during the year 2020 was 6.71 trillion rupiahs and GRDP value on the basis of constant price (price at the year 2010) was 4.72 trillion rupiahs.

8.2 GRDP by Expenditure

GRDP by expenditure consists of Households Consumption Expenditure, NPISHs Consumption Expenditure, Government Consumption Expenditure, Gross Fixed Capital Formation, Changes in Inventories, export, import, and Net Export of Goods and Services.

Gambar 12.1
Figures

Laju Pertumbuhan PDRB Kota Blitar Menurut Lapangan Usaha, 2015-2020
Growth Rate of GRDB of Blitar Municipality by Industry, 2015-2020

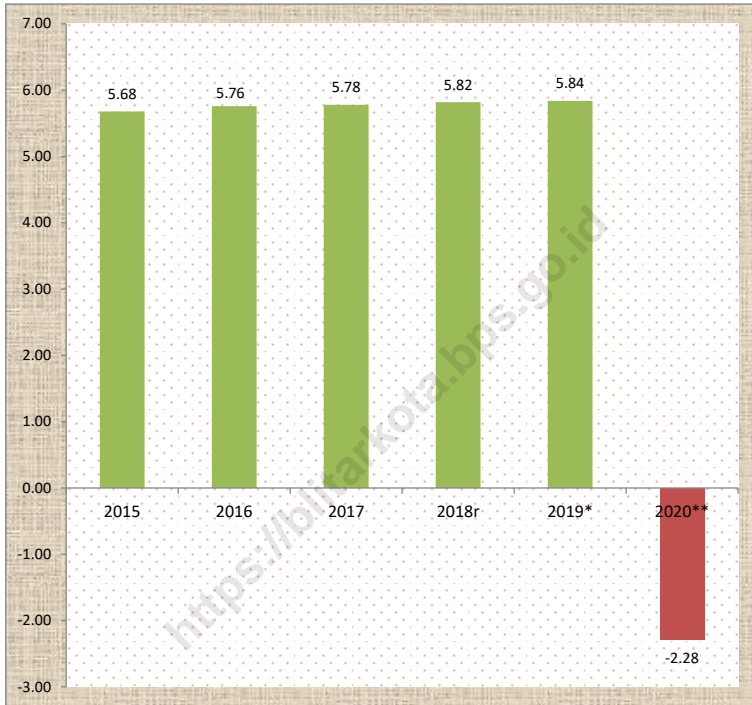

Sumber/Source: Badan Pusat Statistik Kota Blitar/ BPS-Statistics of Blitar Municipality

Tabel
Table 12.1

Produk Domestik Regional Bruto Kota Blitar Atas Dasar Harga Berlaku Menurut Lapangan Usaha (miliar rupiah), 2016–2020
Gross Regional Domestic Product of Blitar Municipality at Current Market Prices by Industry (billions rupiah), 2016-2020

| | Lapangan Usaha/Industry | 2016 | 2017 | 2018* | 2019* | 2020** |
|---|--|-------------|-------------|--------------|--------------|---------------|
| | (1) | (2) | (3) | (4) | (5) | (6) |
| A | Pertanian, Kehutanan, dan Perikanan/ <i>Agriculture, Forestry, and Fishing</i> | 172,91 | 178,37 | 186,04 | 193,06 | 195,65 |
| B | Pertambangan dan Penggalian/ <i>Mining and Quarrying</i> | 0,34 | 0,34 | 0,36 | 0,37 | 0,35 |
| C | Industri Pengolahan/ <i>Manufacturing</i> | 502,36 | 552,61 | 607,98 | 659,38 | 654,04 |
| D | Pengadaan Listrik dan Gas/ <i>Electricity and Gas</i> | 3,30 | 3,92 | 4,27 | 4,59 | 4,48 |
| E | Pengadaan Air; Pengelolaan Sampah, Limbah, dan Daur Ulang/ <i>Water Supply; Sewerage, Waste Management, and Remediation Activities</i> | 7,71 | 8,19 | 8,62 | 9,06 | 9,54 |
| F | Konstruksi/ <i>Construction</i> | 414,68 | 452,64 | 484,94 | 512,12 | 481,49 |
| G | Perdagangan Besar dan Eceran; Reparasi Mobil dan Sepeda Motor/ <i>Wholesale and Retail Trade; Repair of Motor Vehicles and Motorcycles</i> | 1 271,62 | 1 379,42 | 1 534,91 | 1 674,53 | 1 579,93 |
| H | Transportasi dan Pergudangan/ <i>Transportation and Storage</i> | 222,26 | 247,38 | 273,41 | 298,82 | 283,35 |
| I | Penyediaan Akomodasi dan Makan Minum/ <i>Accommodation and Food Service Activities</i> | 277,00 | 308,50 | 337,32 | 365,96 | 338,44 |
| J | Informasi dan Komunikasi/ <i>Information and Communication</i> | 556,92 | 607,74 | 648,78 | 703,27 | 760,95 |

Lanjutan Tabel/*Continued Table* 12.1

| | Lapangan Usaha/Industry | 2016 | 2017 | 2018[†] | 2019[*] | 2020^{**} |
|---------|---|-------------|-------------|-------------------------|-------------------------|--------------------------|
| | (1) | (2) | (3) | (4) | (5) | (6) |
| K | Jasa Keuangan dan Asuransi/ <i>Financial and Insurance Activities</i> | 589,21 | 640,87 | 688,20 | 717,42 | 719,78 |
| L | Real Estat/ <i>Real Estate Activities</i> | 196,69 | 211,46 | 233,17 | 252,18 | 262,05 |
| M,N | Jasa Perusahaan/ <i>Business Activities</i> | 38,90 | 43,62 | 48,73 | 53,15 | 50,77 |
| O | Administrasi Pemerintahan, Pertahanan, dan Jaminan Sosial Wajib/ <i>Public Administration and Defence; Compulsory Social Security</i> | 339,76 | 360,19 | 397,53 | 438,48 | 450,57 |
| P | Jasa Pendidikan/ <i>Education</i> | 374,82 | 399,64 | 428,11 | 461,59 | 487,44 |
| Q | Jasa Kesehatan dan Kegiatan Sosial/ <i>Human Health and Social Work Activities</i> | 100,88 | 110,23 | 118,80 | 129,14 | 143,49 |
| R,S,T,U | Jasa Lainnya/ <i>Other Services Activities</i> | 261,90 | 277,24 | 300,52 | 318,50 | 285,83 |
| | Produk Domestik Bruto/ Gross Domestic Product | 5 331,29 | 5 782,36 | 6 301,69 | 6 791,62 | 6 708,14 |

Catatan/Note: [†] Angka Diperbaiki/*Revised Figures*^{*} Angka sementara / *Preliminary Figures*^{**} Angka sangat sementara / *Very Preliminary Figures*Sumber/Source: BPS, berbagai sensus, survei dan sumber lain/*BPS-Statistics Indonesia, various census, survey, and other sources*

Tabel
Table 12.2

Produk Domestik Regional Bruto Kota Blitar Atas Dasar Harga Konstan 2010 Menurut Lapangan Usaha (miliar rupiah), 2016-2020
Gross Regional Domestic Product of Blitar Municipality at 2010 Constant Market Prices by Industry (billions rupiahs), 2016-2020

| | Lapangan Usaha/Industry | 2016 | 2017 | 2018* | 2019 * | 2020 ** |
|---|--|--------|---------|---------|---------|---------|
| | (1) | (2) | (3) | (4) | (5) | (6) |
| A | Pertanian, Kehutanan, dan Perikanan/ <i>Agriculture, Forestry, and Fishing</i> | 117,87 | 118,74 | 119,17 | 120,75 | 120,96 |
| B | Pertambangan dan Penggalian/ <i>Mining and Quarrying</i> | 0,27 | 0,26 | 0,26 | 0,26 | 0,24 |
| C | Industri Pengolahan/ <i>Manufacturing</i> | 373,78 | 396,88 | 420,58 | 444,15 | 431,23 |
| D | Pengadaan Listrik dan Gas/ <i>Electricity and Gas</i> | 2,97 | 3,08 | 3,23 | 3,41 | 3,40 |
| E | Pengadaan Air; Pengelolaan Sampah, Limbah, dan Daur Ulang/ <i>Water Supply; Sewerage, Waste Management, and Remediation Activities</i> | 6,77 | 7,06 | 7,35 | 7,70 | 8,08 |
| F | Konstruksi/ <i>Construction</i> | 286,45 | 306,09 | 324,67 | 342,69 | 321,09 |
| G | Perdagangan Besar dan Eceran; Reparasi Mobil dan Sepeda Motor/ <i>Wholesale and Retail Trade; Repair of Motor Vehicles and Motorcycles</i> | 980,20 | 1046,38 | 1116,64 | 1190,38 | 1110,56 |
| H | Transportasi dan Pergudangan/ <i>Transportation and Storage</i> | 161,94 | 173,33 | 185,21 | 201,35 | 190,38 |
| I | Penyediaan Akomodasi dan Makan Minum/ <i>Accommodation and Food Service Activities</i> | 202,75 | 219,87 | 236,88 | 253,74 | 230,16 |
| J | Informasi dan Komunikasi/ <i>Information and Communication</i> | 507,96 | 542,92 | 579,35 | 620,92 | 664,75 |

Lanjutan Tabel/*Continued Table 12.2*

| | Lapangan Usaha/Industry | 2016 | 2017 | 2018[†] | 2019[*] | 2020^{**} |
|---------|---|-------------|-------------|-------------------------|-------------------------|--------------------------|
| | (1) | (2) | (3) | (4) | (5) | (6) |
| K | Jasa Keuangan dan Asuransi/ <i>Financial and Insurance Activities</i> | 424,29 | 444,99 | 464,67 | 479,22 | 480,95 |
| L | Real Estat/ <i>Real Estate Activities</i> | 162,53 | 170,22 | 180,20 | 191,69 | 195,92 |
| M,N | Jasa Perusahaan/ <i>Business Activities</i> | 32,29 | 34,94 | 37,41 | 39,85 | 37,08 |
| O | Administrasi Pemerintahan, Pertahanan, dan Jaminan Sosial Wajib/ <i>Public Administration and Defence; Compulsory Social Security</i> | 264,45 | 270,56 | 281,36 | 292,61 | 289,58 |
| P | Jasa Pendidikan/ <i>Education</i> | 269,02 | 281,55 | 296,36 | 314,69 | 326,24 |
| Q | Jasa Kesehatan dan Kegiatan Sosial/ <i>Human Health and Social Work Activities</i> | 78,31 | 82,35 | 87,61 | 93,25 | 102,43 |
| R,S,T,U | Jasa Lainnya/ <i>Other Services Activities</i> | 207,40 | 215,79 | 225,27 | 236,23 | 209,51 |
| | Produk Domestik Bruto/ Gross Domestic Product | 4 079,26 | 4 315,01 | 4 566,20 | 4 832,89 | 4 722,55 |

Catatan/Note: [†] Angka Diperbaiki/*Revised Figures*

^{*} Angka sementara / *Preliminary Figures*

^{**} Angka sangat sementara / *Very Preliminary Figures*

Sumber/Source: BPS, berbagai sensus, survei dan sumber lain/*BPS-Statistics Indonesia, various census, survey, and other sources*

Tabel
Table 12.3

Distribusi Persentase Produk Domestik Regional Bruto Kota Blitar Atas Dasar Harga Berlaku Menurut Lapangan Usaha, 2016-2020
Percentage Distribution of Gross Regional Domestic Product of Blitar Municipality at Current Market Prices by Industry, 2016-2020

| | Lapangan Usaha/Industry | 2016 | 2017 | 2018[*] | 2019[*] | 2020^{**} |
|---|--|-------------|-------------|-------------------------|-------------------------|--------------------------|
| | (1) | (2) | (3) | (4) | (5) | (6) |
| A | Pertanian, Kehutanan, dan Perikanan/ <i>Agriculture, Forestry, and Fishing</i> | 3,24 | 3,08 | 2,95 | 2,84 | 2,92 |
| B | Pertambangan dan Penggalian/ <i>Mining and Quarrying</i> | 0,01 | 0,01 | 0,01 | 0,01 | 0,01 |
| C | Industri Pengolahan/ <i>Manufacturing</i> | 9,42 | 9,56 | 9,65 | 9,71 | 9,75 |
| D | Pengadaan Listrik dan Gas/ <i>Electricity and Gas</i> | 0,06 | 0,07 | 0,07 | 0,07 | 0,07 |
| E | Pengadaan Air; Pengelolaan Sampah, Limbah, dan Daur Ulang/ <i>Water Supply; Sewerage, Waste Management, and Remediation Activities</i> | 0,14 | 0,14 | 0,14 | 0,13 | 0,14 |
| F | Konstruksi/ <i>Construction</i> | 7,78 | 7,83 | 7,70 | 7,54 | 7,18 |
| G | Perdagangan Besar dan Eceran; Reparasi Mobil dan Sepeda Motor/ <i>Wholesale and Retail Trade; Repair of Motor Vehicles and Motorcycles</i> | 23,85 | 23,86 | 24,36 | 24,66 | 23,55 |
| H | Transportasi dan Pergudangan/ <i>Transportation and Storage</i> | 4,17 | 4,28 | 4,34 | 4,40 | 4,22 |
| I | Penyediaan Akomodasi dan Makan Minum/ <i>Accommodation and Food Service Activities</i> | 5,20 | 5,34 | 5,35 | 5,39 | 5,05 |
| J | Informasi dan Komunikasi/ <i>Information and Communication</i> | 10,45 | 10,51 | 10,30 | 10,35 | 11,34 |
| K | Jasa Keuangan dan Asuransi/ <i>Financial and Insurance Activities</i> | 11,05 | 11,08 | 10,92 | 10,56 | 10,73 |

Lanjutan Tabel/*Continued Table* 12.3

| Lapangan Usaha/ <i>Industry</i> | | 2016 | 2017 | 2018 [†] | 2019 [*] | 2020 ^{**} |
|--|---|--------|--------|-------------------|-------------------|--------------------|
| (1) | | (2) | (3) | (4) | (5) | (6) |
| L | Real Estat/ <i>Real Estate Activities</i> | 3,69 | 3,66 | 3,70 | 3,71 | 3,91 |
| M,N | Jasa Perusahaan/ <i>Business Activities</i> | 0,73 | 0,75 | 0,77 | 0,78 | 0,76 |
| O | Administrasi Pemerintahan, Pertahanan, dan Jaminan Sosial Wajib/ <i>Public Administration and Defence; Compulsory Social Security</i> | 6,37 | 6,23 | 6,31 | 6,46 | 6,72 |
| P | Jasa Pendidikan/ <i>Education</i> | 7,03 | 6,91 | 6,79 | 6,80 | 7,27 |
| Q | Jasa Kesehatan dan Kegiatan Sosial/ <i>Human Health and Social Work Activities</i> | 1,89 | 1,91 | 1,89 | 1,90 | 2,14 |
| R,S,T,U | Jasa Lainnya/ <i>Other Services Activities</i> | 4,91 | 4,79 | 4,77 | 4,69 | 4,26 |
| Produk Domestik Bruto/ Gross Domestic Product | | 100,00 | 100,00 | 100,00 | 100,00 | 100,00 |

Catatan/*Note*: [†] Angka Diperbaiki/*Revised Figures*

^{*} Angka sementara / *Preliminary Figures*

^{**} Angka sangat sementara / *Very Preliminary Figures*

Sumber/*Source*: BPS, berbagai sensus, survei dan sumber lain/*BPS-Statistics Indonesia, various census, survey, and other sources*

Tabel
Table 12.4

Laju Pertumbuhan Produk Domestik Regional Bruto Kota Blitar Atas Dasar Harga Konstan 2010 Menurut Lapangan Usaha (persen), 2016-2020
Growth Rate of Gross Regional Domestic Product of Blitar Municipality at 2010 Constant Market Prices by Industry (percent), 2016-2020

| | Lapangan Usaha/Industry | 2016 | 2017 | 2018[*] | 2019[*] | 2020^{**} |
|---|--|-------------|-------------|-------------------------|-------------------------|--------------------------|
| | (1) | (2) | (3) | (4) | (5) | (6) |
| A | Pertanian, Kehutanan, dan Perikanan/ <i>Agriculture, Forestry, and Fishing</i> | 0,82 | 0,73 | 0,37 | 1,33 | 0,17 |
| B | Pertambangan dan Penggalian/ <i>Mining and Quarrying</i> | -2,23 | -0,62 | (0,71) | (0,73) | (5,92) |
| C | Industri Pengolahan/ <i>Manufacturing</i> | 5,52 | 6,18 | 5,97 | 5,60 | (2,91) |
| D | Pengadaan Listrik dan Gas/ <i>Electricity and Gas</i> | 2,75 | 3,73 | 4,60 | 5,60 | (0,18) |
| E | Pengadaan Air; Pengelolaan Sampah, Limbah, dan Daur Ulang/ <i>Water Supply; Sewerage, Waste Management, and Remediation Activities</i> | 2,98 | 4,37 | 4,08 | 4,75 | 4,90 |
| F | Konstruksi/ <i>Construction</i> | 4,85 | 6,86 | 6,07 | 5,55 | (6,30) |
| G | Perdagangan Besar dan Eceran; Reparasi Mobil dan Sepeda Motor/ <i>Wholesale and Retail Trade; Repair of Motor Vehicles and Motorcycles</i> | 6,12 | 6,75 | 6,71 | 6,60 | (6,71) |
| H | Transportasi dan Pergudangan/ <i>Transportation and Storage</i> | 6,28 | 7,03 | 6,86 | 8,71 | (5,45) |
| I | Penyediaan Akomodasi dan Makan Minum/ <i>Accommodation and Food Service Activities</i> | 8,68 | 8,44 | 7,73 | 7,12 | (9,29) |
| J | Informasi dan Komunikasi/ <i>Information and Communication</i> | 6,93 | 6,88 | 6,71 | 7,18 | 7,06 |

Lanjutan Tabel/*Continued Table 12.4*

| | Lapangan Usaha/Industry | 2016 | 2017[†] | 2018[*] | 2019^{**} | 2020^{**} |
|---------|---|-------------|-------------------------|-------------------------|--------------------------|--------------------------|
| | (1) | (2) | (3) | (4) | (5) | (6) |
| K | Jasa Keuangan dan Asuransi/ <i>Financial and Insurance Activities</i> | 7,03 | 4,88 | 4,42 | 3,13 | 0,36 |
| L | Real Estat/ <i>Real Estate Activities</i> | 6,06 | 4,73 | 5,86 | 6,38 | 2,21 |
| M,N | Jasa Perusahaan/ <i>Business Activities</i> | 4,07 | 8,18 | 7,07 | 6,53 | (6,95) |
| O | Administrasi Pemerintahan, Pertahanan, dan Jaminan Sosial Wajib/ <i>Public Administration and Defence; Compulsory Social Security</i> | 2,39 | 2,31 | 3,99 | 4,00 | (1,04) |
| P | Jasa Pendidikan/ <i>Education</i> | 6,72 | 4,66 | 5,26 | 6,19 | 3,67 |
| Q | Jasa Kesehatan dan Kegiatan Sosial/ <i>Human Health and Social Work Activities</i> | 5,55 | 5,15 | 6,39 | 6,44 | 9,85 |
| R,S,T,U | Jasa Lainnya/ <i>Other Services Activities</i> | 3,75 | 4,05 | 4,39 | 4,87 | (11,31) |
| | Produk Domestik Bruto/ Gross Domestic Product | 5,76 | 5,78 | 5,82 | 5,84 | (2,28) |

Catatan/Note: [†] Angka Diperbaiki/*Revised Figures*

^{*} Angka sementara / *Preliminary Figures*

^{**} Angka sangat sementara / *Very Preliminary Figures*

Sumber/Source: BPS, berbagai sensus, survei dan sumber lain/*BPS-Statistics Indonesia, various census, survey, and other sources*

Tabel
Table 12.5

Produk Domestik Regional Bruto Atas Dasar Harga Berlaku Menurut Jenis Pengeluaran di Kota Blitar (miliar rupiah), 2015–2019
Gross Regional Domestic Product at Current Market Prices by Type of Expenditure in Blitar Municipality (billions rupiahs), 2015–2019

| Jenis Pengeluaran Type of Expenditure | 2015 | 2016 | 2017 | 2018* | 2019** |
|---|-----------------|-----------------|-----------------|-----------------|-----------------|
| (1) | (2) | (3) | (4) | (5) | (6) |
| Pengeluaran Konsumsi Rumah Tangga <i>Household Consumption Expenditure</i> | 3 311,86 | 3 636,36 | 3 929,05 | 4 293,82 | 4 608,07 |
| Pengeluaran Konsumsi LNPRT <i>NPISH Consumption Expenditure</i> | 58,75 | 61,31 | 65,06 | 71,61 | 77,54 |
| Pengeluaran Konsumsi Pemerintah <i>Government Consumption Expenditure</i> | 1 277,69 | 1 257,50 | 1 394,02 | 1 551,79 | 1 672,28 |
| Pembentukan Modal Tetap Bruto <i>Gross Fixed Capital Formation</i> | 993,71 | 1 100,38 | 1 201,54 | 1 316,39 | 1 410,28 |
| Perubahan Inventori <i>Changes in Inventories</i> | 2,20 | 2,21 | 2,25 | 2,49 | 2,55 |
| Ekspor/ <i>Export</i> | 2 050,83 | 2 320,02 | 2 697,71 | 3 197,58 | 3 261,36 |
| Impor/ <i>Import</i> | 2 875,90 | 3 046,50 | 3 507,27 | 4 131,98 | 4 240,48 |
| Net Ekspor Barang dan Jasa <i>Net Exports of Goods and Services</i> | (825,07) | (726,48) | (809,56) | (934,41) | (979,11) |
| Produk Domestik Regional Bruto/Gross Regional Domestic Product | 4 819,13 | 5 331,29 | 5 782,36 | 6 301,69 | 6 791,62 |

Catatan/Note: * Angka sementara / *Preliminary Figures*** Angka sangat sementara / *Very Preliminary Figures*

Sumber/Source: BPS, berbagai sensus, survei dan sumber lain/BPS-Statistics Indonesia, various census, survey, and other sources

Tabel
Table 12.6

Produk Domestik Regional Bruto Atas Dasar Harga Konstan 2010 Menurut Jenis Pengeluaran di Kota Blitar (miliar rupiah), 2015–2019
Gross Regional Domestic Product at 2010 Constant Market Prices by Type of Expenditure in Blitar Municipality (billions rupiahs), 2015–2019

| Jenis Pengeluaran Type of Expenditure | 2015 | 2016 | 2017 | 2018* | 2019** |
|---|-----------------|-----------------|-----------------|-----------------|-----------------|
| (1) | (2) | (3) | (4) | (5) | (6) |
| Pengeluaran Konsumsi Rumah Tangga <i>Household Consumption Expenditure</i> | 2 682,12 | 2 811,63 | 2 946,60 | 3 093,97 | 3 237,76 |
| Pengeluaran Konsumsi LNPRT <i>NPISH Consumption Expenditure</i> | 38,55 | 39,61 | 40,53 | 43,22 | 45,75 |
| Pengeluaran Konsumsi Pemerintah <i>Government Consumption Expenditure</i> | 808,00 | 757,48 | 785,08 | 824,05 | 860,53 |
| Pembentukan Modal Tetap Bruto <i>Gross Fixed Capital Formation</i> | 762,62 | 807,13 | 855,59 | 907,98 | 950,08 |
| Perubahan Inventori <i>Changes in Inventories</i> | 2,72 | 2,68 | 2,71 | 2,73 | 2,76 |
| Ekspor/Export | 1 715,23 | 1 903,67 | 2 144,32 | 2 349,81 | 2 427,41 |
| Impor/Import | 2 152,33 | 2 242,93 | 2 459,82 | 2 655,56 | 2 691,40 |
| Net Ekspor Barang dan Jasa <i>Net Exports of Goods and Services</i> | (437,10) | (339,26) | (315,50) | (305,75) | (263,99) |
| Produk Domestik Regional Bruto/Gross Regional Domestic Product | 3 856,91 | 4 079,26 | 4 315,01 | 4 566,20 | 4 832,89 |

Catatan/Note: * Angka sementara / Preliminary Figures

** Angka sangat sementara / Very Preliminary Figures

Sumber/Source: BPS, berbagai sensus, survei dan sumber lain/BPS-Statistics Indonesia, various census, survey, and other sources

PERBANDINGAN ANTAR KABUPATEN/KOTA REGENCY/MUNICIPAL COMPARISON



ULASAN

Dalam kancah regional Jawa Timur, jumlah penduduk terbesar dimiliki oleh Kota Surabaya. Posisinya sebagai ibukota provinsi, serta luas wilayah yang kebetulan juga menduduki peringkat pertama dari seluruh kota yang ada di Jawa Timur, menjadi salah satu pendukung mengapa jumlah penduduk Kota Surabaya begitu besar. Urutan berikutnya adalah Kabupaten Malang serta Kabupaten Jember. Secara luas wilayah, kedua daerah ini menduduki urutan kedua dan ketiga dari seluruh kabupaten yang ada di Jawa Timur. Posisi Kabupaten Malang yang juga menjadi daerah penyangga Kota Malang, serta adanya universitas yang cukup bergengsi di Kabupaten Jember menjadi daya tarik penduduk tinggal di kedua kabupaten tersebut. Untuk Kota Blitar, jumlah penduduknya menempati urutan kedua terbawah setelah Kota Mojokerto, linear dengan luas wilayah yang juga berada di peringkat dua dari bawah.

Dari tinjauan perekonomian, Kota Batu merupakan daerah yang terdampak paling parah akibat pandemi COVID-19 sehingga pertumbuhan ekonomi mengalami penurunan terdalam di Jawa Timur. Karena ditutupnya sektor pariwisata yang merupakan kontribusi terbesar perekonomian menjadi kunci utama tingginya penurunan sektor ekonomi Kota Batu. Sedangkan daerah yang terkena dampak paling kecil akibat pandemi COVID-19 adalah Kabupaten

DESCRIPTION

In the Jawa Timur Province area, the largest population is in Surabaya Municipality. Its position as the capital of the province, as well as the area that also happens to be ranked first of all municipalities in Jawa Timur Province, is one of the supporters of why the population of Surabaya Municipality is so large. The next sequence is Malang Regency and Jember Regency. In terms of area, these two regencies rank second and third in all regencies in Jawa Timur Province. The position of Malang Regency, which is also a buffer zone of Malang Municipality, and the presence of a prestigious university in Jember Regency, attracts residents to live in both regencies. For Blitar Municipality, the population ranks second lowest after Mojokerto Municipality, linear with an area that is also ranked second from the bottom.

From the economic review, Batu Municipality is the most severely affected area due to the COVID-19 pandemic, resulting in the deepest decreased of economic growth in East Java. Because of the closure of the tourism sector which is the largest contribution of the economy became the main key to the decline of the economic sector of Batu Municipality. While the areas least affected by the COVID-19 pandemic are Sampang Regency. Meanwhile, the economic growth of Blitar Municipality

Sampang. Sementara itu pertumbuhan ekonomi Kota Blitar masih mengalami dampak yang lumayan tinggi yaitu turun sebesar 2,28.

Mengacu pada data yang ada, jumlah penduduk miskin di Kota Batu relatif rendah, yang jika dibandingkan dengan jumlah penduduk menghasilkan persentase penduduk miskin terendah di Jawa Timur. Sedangkan daerah dengan jumlah penduduk miskin besar di antaranya adalah Kabupaten Sampang, Kabupaten Bangkalan dan Kabupaten Sumenep. Untuk Kota Blitar, jumlah penduduk miskinnya berkisar 11,1 ribu jiwa atau 7,78 persen dari jumlah penduduk.

Kualitas sumber daya manusia yang tercermin dalam Indeks Pembangunan Manusia, menempatkan Kota Surabaya sebagai daerah dengan IPM tertinggi, di susul oleh Kota Malang. Seperti diketahui, kedua kota ini merupakan sentra pendidikan di Jawa Timur. Banyak sekolah dan universitas berkualitas berdiri di kedua kota tersebut. Hal ini tentu memengaruhi capaian IPM, khususnya dari sisi indeks pendidikan. Daerah dengan IPM rendah di antaranya adalah Kabupaten Sampang, Kabupaten Bangkalan serta Kabupaten Lumajang. Sementara itu IPM Kota Blitar berada di level 78,57, menduduki peringkat ke lima tertinggi se Jawa Timur.

is still experiencing a fairly high impact namely decreased by 2.28.

Referring to the existing data, the number of poor people in Batu Municipality is relatively low, which when compared to the population produces the lowest percentage of poor people in East Java Province. While the areas with a large number of poor people include Sampang, Bangkalan and Sumenep Regencies. For Blitar Municipality, the number of poor people is around 11.1 thousand people or 7.78 percent of the population.

The quality of human resources reflected in the Human Development Index, places Surabaya as the regency with the highest HDI, followed by Malang Municipality. As is known, these two municipalities are centers of education in Jawa Timur Province. Many quality schools and universities stand in these two municipalities. This certainly affects the achievement of HDI, especially in terms of the education index. Areas with low HDI are Sampang, Bangkalan and Lumajang Regencies. Meanwhile Blitar Municipality HDI is at level 78.57, ranked as the fifth highest in Jawa Timur Province.

Gambar 13.1
Figures

Jumlah Penduduk Miskin Menurut Kabupaten/Kota di Provinsi Jawa Timur (ribu), 2019–2020
Number of Poor Population by Regency/Municipality in Jawa Timur Province (thousand), 2019–2020

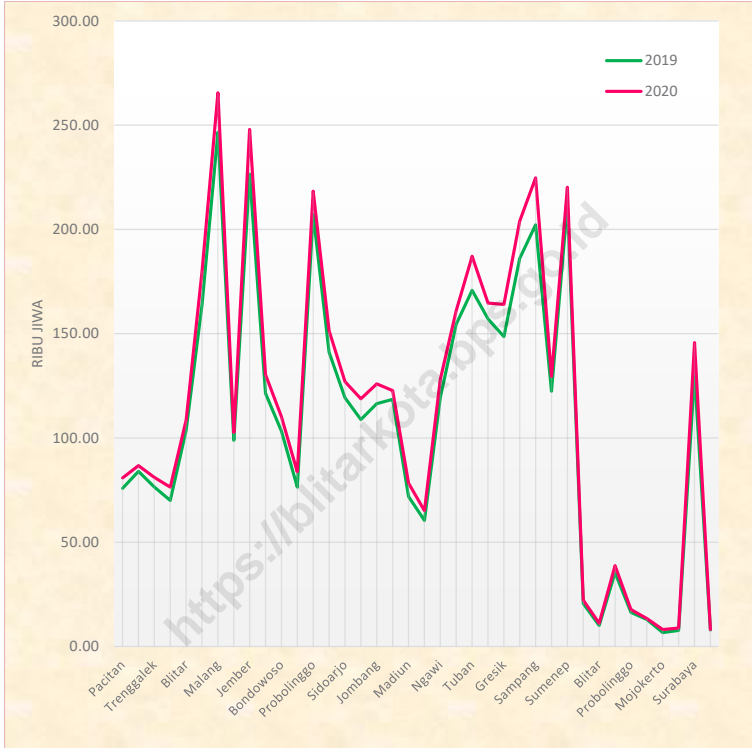

Sumber/Source: BPS, Survei Sosial Ekonomi Nasional Maret/BPS-Statistics Indonesia, March National Socioeconomic Survey

Tabel
Table 13.1

**Jumlah Penduduk Menurut Kabupaten/Kota di Provinsi
Jawa Timur (ribu), 2016–2020**
**Population by Regency/Municipality in Jawa Timur Province
(thousand), 2016–2020**

| Kabupaten/Kota Regency/Municipality | 2016¹ | 2017¹ | 2018¹ | 2019¹ | 2020² |
|--|-------------------------|-------------------------|-------------------------|-------------------------|-------------------------|
| (1) | (2) | (3) | (4) | (5) | (6) |
| Kabupaten/Regency | | | | | |
| Kabupaten Pacitan | 552,3 | 553,4 | 554,4 | 555,3 | 586,1 |
| Kabupaten Ponorogo | 868,8 | 869,9 | 870,7 | 871,4 | 949,3 |
| Kabupaten Trenggalek | 691,3 | 693,1 | 694,9 | 696,3 | 731,1 |
| Kabupaten Tulungagung | 1 026,1 | 1 030,8 | 1 035,3 | 1 039,3 | 1 089,8 |
| Kabupaten Blitar | 1 149,7 | 1 153,8 | 1 157,5 | 1 160,7 | 1 223,7 |
| Kabupaten Kediri | 1 554,4 | 1 561,4 | 1 568,1 | 1 574,3 | 1 635,3 |
| Kabupaten Malang | 2 560,7 | 2 576,6 | 2 591,8 | 2 606,2 | 2 654,4 |
| Kabupaten Lumajang | 1 033,7 | 1 036,8 | 1 039,8 | 1 042,4 | 1 119,3 |
| Kabupaten Jember | 2 419,0 | 2 430,2 | 2 440,7 | 2 450,7 | 2 536,7 |
| Kabupaten Banyuwangi | 1 599,8 | 1 604,9 | 1 609,7 | 1 614,0 | 1 708,1 |
| Kabupaten Bondowoso | 765,1 | 768,9 | 772,3 | 775,7 | 776,2 |
| Kabupaten Situbondo | 673,3 | 676,7 | 680,0 | 683,0 | 686,0 |
| Kabupaten Probolinggo | 1 148,0 | 1 155,2 | 1 162,1 | 1 168,5 | 1 152,5 |
| Kabupaten Pasuruan | 1 593,7 | 1 605,3 | 1 616,6 | 1 627,4 | 1 606,0 |
| Kabupaten Sidoarjo | 2 150,5 | 2 183,7 | 2 216,8 | 2 249,5 | 2 082,8 |
| Kabupaten Mojokerto | 1 090,1 | 1 099,5 | 1 108,7 | 1 117,7 | 1 119,2 |
| Kabupaten Jombang | 1 247,3 | 1 253,1 | 1 258,6 | 1 263,8 | 1 318,1 |
| Kabupaten Nganjuk | 1 045,4 | 1 048,8 | 1 051,9 | 1 054,6 | 1 103,9 |
| Kabupaten Madiun | 678,0 | 679,9 | 681,4 | 682,7 | 744,4 |
| Kabupaten Magetan | 628,0 | 628,6 | 628,9 | 629,0 | 670,8 |
| Kabupaten Ngawi | 829,5 | 829,9 | 830,1 | 830,1 | 870,1 |
| Kabupaten Bojonegoro | 1 240,4 | 1 243,9 | 1 246,9 | 1 249,7 | 1 301,6 |
| Kabupaten Tuban | 1 158,4 | 1 163,6 | 1 168,3 | 1 172,8 | 1 198,0 |
| Kabupaten Lamongan | 1 188,2 | 1 188,5 | 1 188,9 | 1 189,1 | 1 344,2 |
| Kabupaten Gresik | 1 270,7 | 1 285,0 | 1 299,0 | 1 312,9 | 1 311,2 |
| Kabupaten Bangkalan | 962,8 | 970,9 | 978,9 | 986,7 | 1 060,4 |
| Kabupaten Sampang | 947,6 | 958,1 | 968,5 | 978,9 | 969,7 |
| Kabupaten Pamekasan | 854,2 | 863,0 | 871,5 | 880,0 | 850,1 |
| Kabupaten Sumenep | 1 076,8 | 1 081,2 | 1 085,2 | 1 088,9 | 1 124,4 |

Lanjutan Tabel/*Continued Table 13.1*

| Kabupaten/Kota Regency/Municipality | 2016¹ | 2017¹ | 2018¹ | 2019¹ | 2020² |
|--|-------------------------|-------------------------|-------------------------|-------------------------|-------------------------|
| (1) | (2) | (3) | (4) | (5) | (6) |
| Kota/Municipality | | | | | |
| Kota Kediri | 282,0 | 284,0 | 285,6 | 287,4 | 286,8 |
| Kota Blitar | 139,1 | 140,0 | 141,0 | 141,9 | 149,1 |
| Kota Malang | 856,4 | 861,4 | 866,1 | 870,7 | 843,8 |
| Kota Probolinggo | 231,1 | 233,1 | 235,2 | 237,2 | 239,6 |
| Kota Pasuruan | 196,2 | 197,7 | 199,1 | 200,4 | 208,0 |
| Kota Mojokerto | 126,4 | 127,3 | 128,3 | 129,0 | 132,4 |
| Kota Madiun | 175,6 | 176,1 | 176,7 | 177,0 | 195,2 |
| Kota Surabaya | 2 862,4 | 2 874,7 | 2 885,6 | 2 896,2 | 2 874,3 |
| Kota Batu | 202,3 | 204,0 | 205,8 | 207,5 | 213,0 |
| Provinsi Jawa Timur | 39 075,2 | 39 293,0 | 39 500,9 | 39 698,6 | 40 665,7 |

Sumber/Source: ¹ BPS, Proyeksi Penduduk Indonesia 2010–2035/*BPS-Statistics Indonesia, Indonesia Population Projection 2010–2035*

² BPS, Sensus Penduduk (SP) 2020/*BPS-Statistics Indonesia, 2020 Population Census*

Tabel
Table 13.2

Laju Pertumbuhan Produk Domestik Regional Bruto Atas Dasar Harga Konstan 2010 Menurut Kabupaten/Kota di Provinsi Jawa Timur (persen), 2017–2020
Rate of Growth of Gross Regional Domestic Products at Constant 2010 Prices by Regency/Municipality in Jawa Timur Province (percent), 2017–2020

| Kabupaten/Kota Regency/Municipality | 2017 | 2018* | 2019* | 2020** |
|--|-------------|--------------|--------------|---------------|
| (1) | (2) | (3) | (4) | (5) |
| Kabupaten/Regency | | | | |
| Kabupaten Pacitan | 4,98 | 5,47 | 5,08 | -1,84 |
| Kabupaten Ponorogo | 5,10 | 5,27 | 5,01 | -0,90 |
| Kabupaten Trenggalek | 5,02 | 5,03 | 5,08 | -2,17 |
| Kabupaten Tulungagung | 5,08 | 5,21 | 5,32 | -3,09 |
| Kabupaten Blitar | 5,08 | 5,10 | 5,12 | -2,29 |
| Kabupaten Kediri | 4,90 | 5,07 | 5,06 | -2,41 |
| Kabupaten Malang | 5,43 | 5,55 | 5,49 | -2,68 |
| Kabupaten Lumajang | 5,05 | 5,00 | 4,61 | -2,79 |
| Kabupaten Jember | 5,11 | 5,02 | 5,51 | -2,98 |
| Kabupaten Banyuwangi | 5,45 | 5,84 | 5,55 | -3,58 |
| Kabupaten Bondowoso | 5,03 | 5,08 | 5,30 | -1,36 |
| Kabupaten Situbondo | 5,07 | 5,46 | 5,44 | -2,33 |
| Kabupaten Probolinggo | 4,46 | 4,47 | 4,56 | -2,12 |
| Kabupaten Pasuruan | 5,72 | 5,73 | 5,83 | -2,03 |
| Kabupaten Sidoarjo | 5,81 | 6,01 | 5,99 | -3,69 |
| Kabupaten Mojokerto | 5,73 | 5,88 | 5,81 | -1,11 |
| Kabupaten Jombang | 5,36 | 5,29 | 5,10 | -1,98 |
| Kabupaten Nganjuk | 5,26 | 5,38 | 5,36 | -1,71 |
| Kabupaten Madiun | 5,42 | 5,10 | 5,42 | -1,69 |
| Kabupaten Magetan | 5,09 | 5,21 | 5,04 | -1,64 |
| Kabupaten Ngawi | 5,07 | 5,21 | 5,05 | -1,69 |
| Kabupaten Bojonegoro | 10,25 | 4,39 | 6,34 | -0,40 |
| Kabupaten Tuban | 4,98 | 5,15 | 5,14 | -5,85 |
| Kabupaten Lamongan | 5,50 | 5,44 | 5,43 | -2,65 |
| Kabupaten Gresik | 5,83 | 5,81 | 5,42 | -3,68 |
| Kabupaten Bangkalan | 3,53 | 4,22 | 1,03 | -5,59 |
| Kabupaten Sampang | 4,69 | 4,11 | 1,85 | -0,29 |
| Kabupaten Pamekasan | 5,04 | 5,46 | 4,92 | -2,54 |
| Kabupaten Sumenep | 2,86 | 3,63 | 0,14 | -1,13 |

Lanjutan Tabel/*Continued Table 13.2*

| Kabupaten/Kota Regency/Municipality | 2017 | 2018[*] | 2019[*] | 2020^{**} |
|--|-------------|-------------------------|-------------------------|--------------------------|
| (1) | (2) | (3) | (4) | (5) |
| Kota/Municipality | | | | |
| Kota Kediri | 5,14 | 5,43 | 5,47 | -6,25 |
| Kota Blitar | 5,78 | 5,82 | 5,84 | -2,28 |
| Kota Malang | 5,69 | 5,72 | 5,73 | -2,26 |
| Kota Probolinggo | 5,88 | 5,93 | 5,94 | -3,64 |
| Kota Pasuruan | 5,47 | 5,54 | 5,56 | -4,33 |
| Kota Mojokerto | 5,65 | 5,80 | 5,65 | -3,69 |
| Kota Madiun | 5,94 | 5,96 | 5,69 | -3,39 |
| Kota Surabaya | 6,13 | 6,19 | 6,09 | -4,85 |
| Kota Batu | 6,56 | 6,50 | 6,51 | -6,46 |
| Provinsi Jawa Timur | 5,46 | 5,47 | 5,52 | -2,39 |

Catatan/Note: ^{*} Angka Diperbaiki/*Revised Figures*

^{*} Angka sementara / *Preliminary Figures*

^{**} Angka sangat sementara / *Very Preliminary Figures*

Sumber/Source: BPS, berbagai sensus, survei dan sumber lain/*BPS-Statistics Indonesia, various census, survey, and other sources*

Tabel 13.3 Jumlah Penduduk Miskin Menurut Kabupaten/Kota di Provinsi Jawa Timur (ribu), 2016–2020
Number of Poor Population by Regency/Municipality in Jawa Timur Province (thousand), 2016–2020

| Kabupaten/Kota Regency/Municipality | 2016 | 2017 | 2018 | 2019 | 2020 |
|--|-----------------|-----------------|-----------------|-----------------|-----------------|
| (1) | (2) | (3) | (4) | (5) | (6) |
| Kabupaten/Regency | | | | | |
| Pacitan | 85,53 | 85,26 | 78,64 | 75,86 | 80,82 |
| Ponorogo | 102,06 | 99,03 | 90,22 | 83,97 | 86,74 |
| Trenggalek | 91,49 | 89,77 | 83,50 | 76,44 | 81,06 |
| Tulungagung | 84,35 | 82,80 | 75,23 | 70,01 | 76,40 |
| Blitar | 113,51 | 112,93 | 112,40 | 103,75 | 108,55 |
| Kediri | 197,43 | 191,08 | 177,20 | 163,95 | 179,93 |
| Malang | 293,74 | 283,96 | 268,49 | 246,60 | 265,56 |
| Lumajang | 115,91 | 112,65 | 103,69 | 98,88 | 102,60 |
| Jember | 265,10 | 266,90 | 243,42 | 226,57 | 247,99 |
| Banyuwangi | 140,45 | 138,54 | 125,50 | 121,37 | 130,37 |
| Bondowoso | 114,63 | 111,66 | 110,98 | 103,33 | 110,24 |
| Situbondo | 89,68 | 88,23 | 80,27 | 76,44 | 83,74 |
| Probolinggo | 240,47 | 236,72 | 217,06 | 207,22 | 218,35 |
| Pasuruan | 168,06 | 165,64 | 152,48 | 141,09 | 151,43 |
| Sidoarjo | 136,79 | 135,42 | 125,75 | 119,29 | 127,05 |
| Mojokerto | 115,38 | 111,79 | 111,55 | 108,81 | 118,80 |
| Jombang | 133,32 | 131,16 | 120,19 | 116,44 | 125,94 |
| Nganjuk | 127,90 | 125,52 | 127,28 | 118,51 | 122,73 |
| Madiun | 85,97 | 83,43 | 77,75 | 71,91 | 78,30 |
| Magetan | 69,24 | 65,87 | 64,86 | 60,43 | 65,09 |
| Ngawi | 126,65 | 123,76 | 123,09 | 119,43 | 128,19 |
| Bojonegoro | 180,99 | 178,25 | 163,94 | 154,64 | 161,10 |
| Tuban | 198,35 | 196,10 | 178,64 | 170,80 | 187,13 |
| Lamongan | 176,92 | 171,38 | 164,00 | 157,11 | 164,68 |
| Gresik | 167,12 | 164,08 | 154,02 | 148,61 | 164,05 |
| Bangkalan | 205,71 | 206,53 | 191,33 | 186,11 | 204,00 |
| Sampang | 227,80 | 225,13 | 204,82 | 202,21 | 224,74 |
| Pamekasan | 142,32 | 137,77 | 125,76 | 122,43 | 129,41 |
| Sumenep | 216,14 | 211,92 | 218,60 | 211,98 | 220,23 |
| Kota/Municipality | | | | | |
| Kediri | 23,64 | 24,07 | 21,90 | 20,54 | 22,19 |
| Blitar | 9,97 | 11,22 | 10,47 | 10,10 | 11,10 |
| Malang | 37,03 | 35,89 | 35,49 | 35,39 | 38,77 |
| Probolinggo | 18,37 | 18,23 | 16,90 | 16,37 | 17,72 |
| Pasuruan | 14,93 | 14,85 | 13,45 | 12,92 | 13,40 |
| Mojokerto | 7,24 | 7,28 | 7,04 | 6,63 | 8,09 |
| Madiun | 9,05 | 8,70 | 7,92 | 7,69 | 8,83 |
| Surabaya | 161,01 | 154,71 | 140,81 | 130,55 | 145,67 |
| Batu | 9,05 | 8,77 | 7,98 | 7,89 | 8,12 |
| Jawa Timur | 4 703,30 | 4 617,01 | 4 332,59 | 4 112,25 | 4 419,10 |

Sumber/Source: BPS, Survei Sosial Ekonomi Nasional Maret/BPS-Statistics Indonesia, March National Socioeconomic Survey

Tabel
Table 13.4

**Indeks Pembangunan Manusia Menurut Kabupaten/Kota
di Provinsi Jawa Timur, 2016–2020**
*Human Development Index by Regency/Municipality in
Jawa Timur Province, 2016–2020*

| Kabupaten/Kota Regency/Municipality | 2016 | 2017 | 2018 | 2019 | 2020 |
|--|--------------|--------------|--------------|--------------|--------------|
| (1) | (2) | (3) | (4) | (5) | (6) |
| Kabupaten/Regency | | | | | |
| Pacitan | 65,74 | 66,51 | 67,33 | 68,16 | 68,39 |
| Ponorogo | 68,93 | 69,26 | 69,91 | 70,56 | 70,81 |
| Trenggalek | 67,78 | 68,10 | 68,71 | 69,46 | 69,74 |
| Tulungagung | 70,82 | 71,24 | 71,99 | 72,62 | 73,00 |
| Blitar | 68,88 | 69,33 | 69,93 | 70,57 | 70,58 |
| Kediri | 69,87 | 70,47 | 71,07 | 71,85 | 72,05 |
| Malang | 67,51 | 68,47 | 69,40 | 70,35 | 70,36 |
| Lumajang | 63,74 | 64,23 | 64,83 | 65,33 | 65,46 |
| Jember | 64,01 | 64,96 | 65,96 | 66,69 | 67,11 |
| Banyuwangi | 69,00 | 69,64 | 70,06 | 70,60 | 70,62 |
| Bondowoso | 64,52 | 64,75 | 65,27 | 66,09 | 66,43 |
| Situbondo | 65,08 | 65,68 | 66,42 | 67,09 | 67,38 |
| Probolinggo | 64,12 | 64,28 | 64,85 | 65,60 | 66,07 |
| Pasuruan | 65,71 | 66,69 | 67,41 | 68,29 | 68,60 |
| Sidoarjo | 78,17 | 78,70 | 79,50 | 80,05 | 80,29 |
| Mojokerto | 71,38 | 72,36 | 72,64 | 73,53 | 73,83 |
| Jombang | 70,03 | 70,88 | 71,86 | 72,85 | 72,97 |
| Nganjuk | 70,50 | 70,69 | 71,23 | 71,71 | 71,72 |
| Madiun | 69,67 | 70,27 | 71,01 | 71,69 | 71,73 |
| Magetan | 71,94 | 72,60 | 72,91 | 73,49 | 73,92 |
| Ngawi | 68,96 | 69,27 | 69,91 | 70,41 | 70,54 |
| Bojonegoro | 66,73 | 67,28 | 67,85 | 68,75 | 69,04 |
| Tuban | 66,19 | 66,77 | 67,43 | 68,37 | 68,40 |
| Lamongan | 70,34 | 71,11 | 71,97 | 72,57 | 72,58 |
| Gresik | 74,46 | 74,84 | 75,28 | 76,10 | 76,11 |
| Bangkalan | 62,06 | 62,30 | 62,87 | 63,79 | 64,11 |
| Sampang | 59,09 | 59,90 | 61,00 | 61,94 | 62,70 |
| Pamekasan | 63,98 | 64,93 | 65,41 | 65,94 | 66,26 |
| Sumenep | 63,42 | 64,28 | 65,25 | 66,22 | 66,43 |
| Kota/Municipality | | | | | |
| Kediri | 76,33 | 77,13 | 77,58 | 78,08 | 78,23 |
| Blitar | 76,71 | 77,10 | 77,58 | 78,56 | 78,57 |
| Malang | 80,46 | 80,65 | 80,89 | 81,32 | 81,45 |
| Probolinggo | 71,50 | 72,09 | 72,53 | 73,27 | 73,27 |
| Pasuruan | 74,11 | 74,39 | 74,78 | 75,25 | 75,26 |
| Mojokerto | 76,38 | 76,77 | 77,14 | 77,96 | 78,04 |
| Madiun | 80,01 | 80,13 | 80,33 | 80,88 | 80,91 |
| Surabaya | 80,38 | 81,07 | 81,74 | 82,22 | 82,23 |
| Batu | 73,57 | 74,26 | 75,04 | 75,88 | 75,90 |
| Jawa Timur | 69,74 | 70,27 | 70,77 | 71,50 | 71,71 |

Sumber/Source: BPS, berbagai sensus, survei dan sumber lain/BPS-Statistics Indonesia, various census, survey, and other sources

DATA

MENCERDASKAN BANGSA

Enlighten The Nation



**BADAN PUSAT STATISTIK
KOTA BLITAR
BPS-STATISTICS OF BLITAR MUNICIPALITY**

Jl. Kenari No. 62 Blitar
Telp.: 0342-8178012
Homepage: <http://blitarkota.bps.go.id>, E-mail: bps3572@bps.go.id

