

KABUPATEN KEBUMEN DALAM ANGKA

Kebumen Regency in Figures

2019



**BADAN PUSAT STATISTIK
KABUPATEN KEBUMEN**
Statistics of Kebumen Regency

KABUPATEN KEBUMEN DALAM ANGKA

Kebumen Regency in Figures

2019



Kabupaten Kebumen Dalam Angka

Kebumen Regency in Figures

2019

ISSN: 0215-5575

No. Publikasi/*Publication Number*: 33050.1901

Katalog/*Catalog*: 1102001.3305

Ukuran Buku/*Book Size*: 14,8 cm x 21 cm

Jumlah Halaman/*Number of Pages*: xxvi + 222 halaman /*pages*

Naskah/*Manuscript*:

Badan Pusat Statistik Kabupaten Kebumen

BPS-Statistics of Kebumen Regency

Gambar Kover oleh/*Cover Designed by*:

Badan Pusat Statistik Kabupaten Kebumen

BPS-Statistics of Kebumen Regency

Ilustrasi Kover/*Cover Illustration*:

Tugu Lawet/*Lawet Monumen*

Diterbitkan oleh/*Published by*:

© BPS Kabupaten Kebumen/*BPS-Statistics of Kebumen Regency*

Dicetak oleh/*Printed by*:

CV. Puspita Warna

**Dilarang mengumumkan, mendistribusikan, mengomunikasikan, dan/atau
menggandakan sebagian atau seluruh isi buku ini untuk tujuan komersial tanpa izin
tertulis dari Badan Pusat Statistik**

*Prohibited to announce, distribute, communicate, and/or copy part or all of this book
for commercial purpose without permission from BPS-Statistics Indonesia*

PETA WILAYAH KABUPATEN KEBUMEN

MAP OF KEBUMEN REGENCY

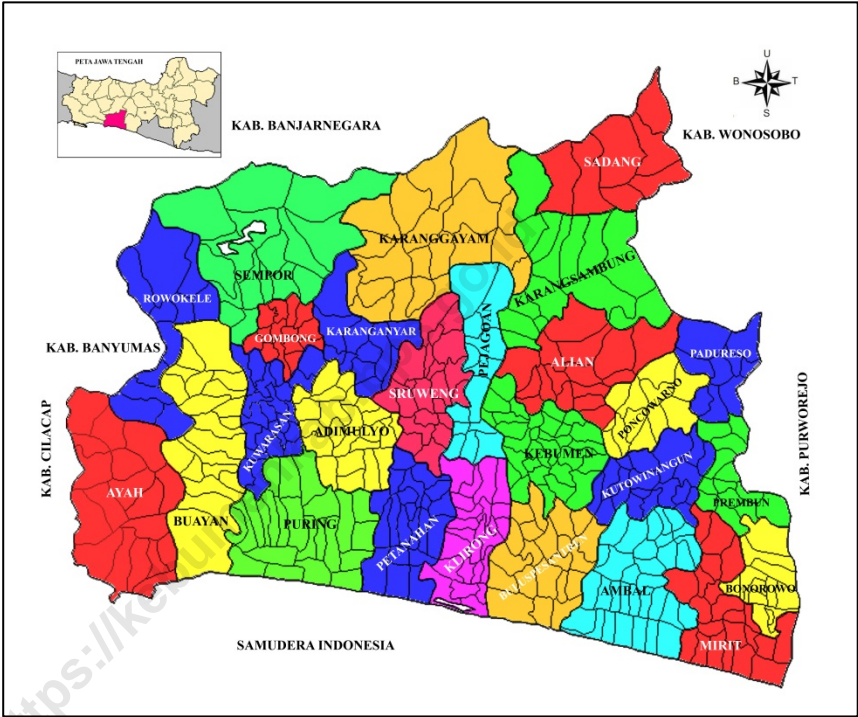

KEPALA BPS KABUPATEN KEBUMEN
CHIEF STATISTICIAN OF KEBUMEN REGENCY



Sri Handayani, SE, MM.



KATA PENGANTAR

Kabupaten Kebumen Dalam Angka 2019 merupakan publikasi tahunan yang diterbitkan oleh BPS Kabupaten Kebumen. Disadari bahwa publikasi ini belum sepenuhnya memenuhi harapan pihak pemakai data khususnya para perencana, namun diharapkan dapat membantu melengkapi penyusunan rencana pembangunan di Kabupaten Kebumen.

Publikasi ini dapat terwujud berkat kerja sama dan bantuan dari berbagai pihak baik instansi pemerintah maupun swasta. Kepada semua pihak yang telah memberikan bantuan disampaikan penghargaan dan terima kasih yang sebesar – besarnya.

Walaupun publikasi ini telah disiapkan sebaik-baiknya, namun disadari masih ada kekurangan dan kesalahan yang terjadi. Untuk perbaikan publikasi ini, tanggapan dan saran yang bersifat konstruktif dari para pemakai sangat diharapkan.

Kebumen, Agustus 2019

Kepala BPS

Kabupaten Kebumen

Sri Handayani, SE, MM.



PREFACE

Kebumen Regency in Figures 2019 is an annual publication written by BPS – Statistics of Kebumen Regency. Honestly, this publication has not perfect yet and has not filled the user's hope, especially for the planners yet, but hopely it can help to equip compilation of development planning in Kebumen Regency.

This comprehensive publication has been made possible with the assistance and contribution from several governmental institutions and private organizations. To all parties who have been involved in the preparation of this publication, I would like to express my sincerest appreciation and gratitude.

Comments and constructive suggestions for the improvement of this publication are always welcome.

*Kebumen, August 2019
Chief Statistician of
Kebumen Regency*

Sri Handayani, SE, MM.

DAFTAR ISI/CONTENTS

| | halaman page |
|---|-----------------|
| Peta Wilayah Kabupaten Kebumen/Map of Kebumen Regency | iii |
| Kepala BPS Kabupaten Kebumen/Chief Statistician of Kebumen Regency | v |
| Kata Pengantar | vii |
| Preface | viii |
| Daftar Isi/Contents | ix |
| Daftar Tabel/List of Tables | xi |
| Penjelasan Umum/Explanatory Notes | xxv |
| | |
| 1 Geografi dan Iklim | 1 |
| <i>Geography and Climate</i> | 1 |
| 1.1 Geografi/ <i>Geography</i> | 7 |
| 1.2 Iklim/ <i>Climate</i> | 9 |
| 2 Pemerintahan | 15 |
| <i>Government</i> | 15 |
| 2.1 Wilayah Administratif/ <i>Administrative Area</i> | 21 |
| 2.2 Pegawai Negeri Sipil/ <i>Civil Servants</i> | 23 |
| 2.3 Dewan Perwakilan Rakyat Daerah/ <i>The Regional House Of Representative</i> | 29 |
| 2.4 Keuangan Daerah/ <i>Government Finance</i> | 31 |
| 3 Kependudukan dan Ketenagakerjaan | 33 |
| <i>Population and Employment</i> | 33 |
| 3.1 Kependudukan/ <i>Population</i> | 43 |
| 3.2 Ketenagakerjaan/ <i>Employment</i> | 49 |
| 4 Sosial | 55 |
| <i>Social</i> | 55 |
| 4.1 Pendidikan/ <i>Education</i> | 63 |
| 4.2 Kesehatan/ <i>Health</i> | 93 |
| 4.3 Agama dan Sosial Lainnya/ <i>Religion and Other Social Affairs</i> | 98 |

| | | |
|------|---|-----|
| 5 | Pertanian..... | 103 |
| | <i>Agriculture</i> | 103 |
| 5.1 | Tanaman Pangan/ <i>Food Crops</i> | 114 |
| 5.2 | Hortikultura/ <i>Horticulture</i> | 119 |
| 5.3 | Perkebunan/ <i>Estate Corps</i> | 135 |
| 5.4 | Peternakan/ <i>Livestock</i> | 139 |
| 5.5 | Perikanan/ <i>Fishery</i> | 144 |
| 6 | Industri..... | 147 |
| | <i>Industry</i> | 147 |
| 7 | Perdagangan dan Pariwisata..... | 157 |
| | <i>Trade and Tourism</i> | 157 |
| 8 | Transportasi | 167 |
| | <i>Transportation</i> | 167 |
| 9 | Harga..... | 175 |
| | <i>Price</i> | 175 |
| 10 | Sistem Neraca Nasional | 183 |
| | <i>System of National Accounts</i> | 183 |
| 12.1 | PDRB Menurut Lapangan Usaha/ <i>GRDP by Industrial Origin</i> | 195 |
| 12.2 | PDRB Menurut Pengeluaran/ <i>GRDP by Expenditure</i> | 201 |
| 11 | Perbandingan Antar Kabupaten/Kota..... | 207 |
| | <i>Regency/Municipal Comparison</i> | 207 |

DAFTAR TABEL/LIST OF TABLES

halaman
page

| | | |
|------------|--|----|
| 1 | GEOGRAFI DAN IKLIM/GEOGRAPHY AND CLIMATE | |
| 1.1 | GEOGRAFI/GEOGRAPHY | |
| 1.1.1 | Luas Daerah dan Jumlah Pulau Menurut Kecamatan, 2018/ <i>Total Area and Number of Islands by Sub District, 2018</i> | 7 |
| 1.2 | IKLIM/CLIMATE | |
| 1.2.1 | Jumlah Curah Hujan dan Hari Hujan Menurut Bulan di Kabupaten Kebumen, 2018/ <i>Amount of Precipitation and Number of Rainy Days by Month in Kebumen Regency, 2018</i> | 9 |
| 1.2.2 | Suhu Menurut Bulan di Stasiun Pengamatan Badan Meteorologi Klimatologi dan Geofisika (BMKG) Sempor, 2018/ <i>Temperature by at Sempor Month Meteorological, Climatological, and Geophysical Temperature Agency (BMKG) Monitoring Station, 2018</i> | 10 |
| 1.2.3 | Kelembaban Menurut Bulan di Stasiun Pengamatan Badan Meteorologi Klimatologi dan Geofisika (BMKG) Sempor, 2018/ <i>Humidity by at Sempor Month Meteorological, Climatological, and Geophysical Temperature Agency (BMKG) Monitoring Station, 2018</i> | 11 |
| 1.2.4 | Kecepatan Angin Menurut Bulan di Stasiun Pengamatan Badan Meteorologi Klimatologi dan Geofisika (BMKG) Sempor, 2018/ <i>Wind Velocity by at Sempor Month Meteorological, Climatological, and Geophysical Temperature Agency (BMKG) Monitoring Station, 2018</i> | 12 |
| 1.2.5 | Tekanan Udara Menurut Bulan di Stasiun Pengamatan Badan Meteorologi Klimatologi dan Geofisika (BMKG) Sempor, 2018/ <i>Atmospheric Pressure by at Sempor Month Meteorological, Climatological, and Geophysical Temperature Agency (BMKG) Monitoring Station, 2018</i> | 13 |

| | | |
|------------|--|----|
| 2 | PEMERINTAHAN/GOVERNMENT | |
| 2.1 | WILAYAH ADMINISTRATIF/ADMINISTRATIVE AREA | |
| 2.1.1 | Jumlah Kelurahan Menurut Kecamatan, 2014 - 2018/ <i>Number Of Sub Subdistrict By Sub District, 2014 - 2018</i> | 20 |
| 2.1.2 | Jumlah Desa Menurut Kecamatan, 2014 - 2018/ <i>Number Of Villages By Sub District, 2014 - 2018</i> | 21 |
| 2.1.3 | Jumlah Rukun Warga (RW) Dan Rukun Tetangga (RT) Menurut Kecamatan, 2018/ <i>Number Of Unity Of Neighborhood Associations And Neighborhood Associations By Subdistrict, 2018..</i> | 22 |
| 2.2 | PEGAWAI NEGERI SIPIL/CIVIL SERVANTS | |
| 2.2.1 | Jumlah Pegawai Negeri Sipil Pemerintah Daerah Kabupaten Kebumen Menurut Jabatan dan Jenis Kelamin, 2018/ <i> Number of Civil Servants in Kebumen Regency by Occupation and Sex, 2018</i> | 23 |
| 2.2.2 | Jumlah Pegawai Negeri Sipil Pemerintah Daerah Kabupaten Kebumen Menurut Tingkat Pendidikan dan Jenis Kelamin, 2018/ <i> Number of Civil Servants in Kebumen Regency by Education and Sex, 2018</i> | 24 |
| 2.2.3 | Jumlah Pegawai Negeri Sipil Pemerintah Daerah Kabupaten Kebumen Menurut Tingkat Kepangkatan dan Jenis Kelamin, 2018/ <i> Number of Civil Servants in Kebumen Regency by Hierarchy and Sex, 2018</i> | 25 |
| 2.2.4 | Jumlah Pegawai Negeri Sipil Instansi Vertikal di Kabupaten Kebumen Menurut Tingkat Pendidikan dan Jenis Kelamin, 2018/ <i> Number of Vertical Instance Civil Servants in Kebumen Regency by Education and Sex, 2018</i> | 26 |
| 2.2.5 | Jumlah Pegawai Negeri Sipil Instansi Vertikal di Kabupaten Kebumen Menurut Jabatan dan Jenis Kelamin, 2018/ <i> Number of Vertical Instance Civil Servants in Kebumen Regency by Occupation and Sex, 2018</i> | 27 |
| 2.2.6 | Jumlah Pegawai Negeri Sipil Instansi Vertikal di Kabupaten Kebumen Menurut Tingkat Kepangkatan dan Jenis Kelamin, 2018/ <i> Number of Vertical Instance Civil Servants in Kebumen Regency by Hierarchy and Sex, 2018</i> | 28 |

| | | |
|------------|--|----|
| 2.3 | DEWAN PERWAKILAN RAKYAT DAERAH/<i>THE REGIONAL HOUSE OF REPRESENTATIVE</i> | |
| 2.3.1 | Jumlah Anggota Dewan Perwakilan Rakyat Daerah Menurut Partai Politik Dan Jenis Kelamin, 2018/ <i>Number Of Members Of The Regional House Of Representatives By Political Parties And Sex, 2018</i> | 29 |
| 2.3.2 | Jumlah Produk Yang Dihasilkan Dewan Perwakilan Rakyat Daerah Menurut Jenis Produk Dan Bulan, 2017 - 2018/ <i>Number Of Products Generated Of The Regional House Of Representatives By Types Of Products And Month, 2017 - 2018</i> | 30 |
| 2.4 | KEUANGAN DAERAH/<i>GOVERNMENT FINANCE</i> | |
| 2.4.1 | Realisasi Pendapatan Pemerintah Kabupaten Kebumen Menurut Jenis Pendapatan (juta rupiah), 2016 – 2018/ <i>Actual Revenues of Government of Kebumen Regency by Source of Revenues (million rupiahs), 2016 – 2018</i> | 31 |
| 2.4.2 | Realisasi Belanja Pemerintah Kabupaten Kebumen Menurut Jenis Belanja (juta rupiah), 2016 – 2018/ <i>Actual Expenditures of Government of Kebumen Regency by Kind of Expenditures (million rupiahs), 2016 - 2018</i> | 32 |
| 3 | KEPENDUDUKAN DAN KETENAGAKERJAAN/<i>POPULATION AND EMPLOYMENT</i> | |
| 3.1 | KEPENDUDUKAN/<i>POPULATION</i> | |
| 3.1.1 | Penduduk, Laju Pertumbuhan Penduduk Menurut Kecamatan 2010 dan 2018/ <i>Population, Population Growth Rate by Sub District, 2010 and 2018</i> | 43 |
| 3.1.2 | Distribusi Persentase Penduduk dan Kepadatan Penduduk Menurut Kecamatan 2010 dan 2018/ <i>Percentage Distribution of Populatio and Population Density by Sub District , 2010 and 2018</i> | 44 |
| 3.1.3 | Penduduk Menurut Jenis Kelamin dan Rasio Jenis Kelamin Menurut Kecamatan 2010 dan 2018/ <i>Population by Sex and Sex Ratio by Sub District , 2010 and 2018</i> | 45 |

| | | |
|------------|---|----|
| 3.1.4 | Jumlah Penduduk Menurut Kelompok Umur Dan Jenis Kelamin Di Kabupaten Kebumen, 2018/ <i>Population By Age Group And Sex In Kebumen Regency, 2018</i> | 47 |
| 3.1.5 | Rumah Tangga dan Rata-rata Banyaknya Anggota Rumah Tangga Menurut Kecamatan, 2018/ <i>Number of Households and Average Household Size by Sub District, 2018</i> | 48 |
| 3.2 | KETENAGAKERJAAN/EMPLOYMENT | |
| 3.2.1 | Jumlah Penduduk Berumur 15 Tahun Keatas Menurut Kecamatan Dan Jenis Kegiatan Selama Seminggu Yang Lalu Di Kabupaten Kebumen, 2018/ <i>Population Aged 15 Years And Over By Subdistrict And Type Of Activity During The Previous Week In Kebumen Regency, 2018</i> | 49 |
| 3.2.2 | Penduduk 15 Tahun Ke Atas Yang Bekerja Seminggu Yang Lalu Menurut Pendidikan Tertinggi Yang Ditamatkan, Agustus 2018 / <i>Population 15 Years of Age and Over who Worked During The Previous Week by According to the Highest Education That Was Completed, August 2018</i> | 50 |
| 3.2.3 | Penduduk Berumur 15 Tahun Ke Atas yang Bekerja Selama Seminggu yang Lalu Menurut Status Pekerjaan Utama dan Jenis Kelamin, Agustus 2018 / <i>Population 15 Years of Age and Over who Worked During The Previous Week by Main Employment Status and Sex, August 2018</i> | 51 |
| 3.2.4 | Jumlah Penduduk Berumur 15 Tahun Ke Atas Yang Bekerja Selama Seminggu Yang Lalu Menurut Lapangan Pekerjaan Utama Dan Jenis Kelamin Di Kabupaten Kebumen, 2018/ <i>Population Aged 15 Years and Over Who Worked During the Previous Week by Main Industry and Sex in Kebumen Regency, 2018</i> | 52 |
| 3.2.5 | Jumlah Pencari Kerja Terdaftar Menurut Tingkat Pendidikan Tertinggi yang Ditamatkan, 2018/ <i>Number of Registered Job Applicants by Educational Attainment, 2018</i> | 53 |

| | | |
|------------|--|----|
| 4 | SOSIAL/SOCIAL | |
| 4.1 | PENDIDIKAN/EDUCATION | |
| 4.1.1 | Jumlah Sekolah, Guru, dan Murid Taman Kanak-Kanak (TK) di Bawah Kementerian Pendidikan dan Kebudayaan Menurut Kecamatan, 2017/2018 – 2018/2019 / <i>Number of Schools, Teachers, and Pupils in Kindergarten Under The Ministry of Education and Culture by Sub District, 2017/2018 – 2018/2019</i> | 63 |
| 4.1.2 | Jumlah Sekolah, Guru, dan Murid Raudatul Athfal (RA) di Bawah Kementerian Agama Menurut Kecamatan, 2017/2018 – 2018/2019 / <i>Number of Schools, Teachers, and Pupils in Raudatul Athfal (RA) Under The Ministry of Religious Affairs by Sub District, 2017/2018 – 2018/2019</i> | 66 |
| 4.1.3 | Jumlah Sekolah, Guru, dan Murid Sekolah Dasar (SD) di Bawah Kementerian Pendidikan dan Kebudayaan Menurut Kecamatan, 2017/2018 – 2018/2019/ <i>Number of Schools, Teachers, and Pupils in Primary Schools Under The Ministry of Education and Culture by Sub District, 2017/2018 – 2018/2019</i> | 69 |
| 4.1.4 | Jumlah Sekolah, Murid dan Guru Madrasah Ibtidaiyah (MI) di Bawah Kementerian Agama Menurut Kecamatan, 2017/2018 – 2018/2019/ <i>Number of Schools, Pupils and Teachers of Madrasah Ibtidaiyah (MI) Under The Ministry of Religious Affairs by Subdistrict, 2017/2018 – 2018/2019</i> | 72 |
| 4.1.5 | Jumlah Sekolah, Murid dan Guru Sekolah Menengah Pertama (SMP) di Bawah Kementerian Pendidikan dan Kebudayaan Menurut Kecamatan, 2016/2017 – 2017/2018/ <i>Number of Schools, Pupils and Teachers of Junior High Schools Under The Ministry of Education and Culture by Sub District, 2016/2017 – 2017/2018</i> | 75 |
| 4.1.6 | Jumlah Sekolah, Murid dan Guru Madrasah Tsanawiyah (MTs) di Bawah Kementerian Agama Menurut Kecamatan, 2017/2018 – 2018/2019/ <i>Number of Schools, Pupils and Teachers of Madrasah Tsanawiyah Under The Ministry of Religious Affairs by Subdistrict, 2017/2018 – 2018/2019</i> | 78 |

| | | |
|------------|---|----|
| 4.1.7 | Jumlah Sekolah, Murid dan Guru Sekolah Menengah Atas (SMA) di Bawah Kementerian Pendidikan dan Kebudayaan Menurut Kecamatan, 2016/2017 – 2017/2018/ <i>Number of Schools, Pupils and Teachers of Senior High Schools Under The Ministry of Education and Culture by Subdistrict, 2016/2017 – 2017/2018</i> | 81 |
| 4.1.8 | Jumlah Sekolah, Murid dan Guru Sekolah Menengah Kejuruan (SMK) di Bawah Kementerian Pendidikan dan Kebudayaan Menurut Kecamatan, 2016/2017 – 2017/2018/ <i>Number of Schools, Pupils and Teachers of Vocational Senior High Schools Under The Ministry of Education and Culture by Subdistrict, 2016/2017 – 2017/2018</i> | 84 |
| 4.1.9 | Jumlah Sekolah, Murid dan Guru Madrasah Aliyah (MA) di Bawah Kementerian Agama Menurut Kecamatan, 2017/2018 – 2018/2019/ <i>Number of Schools, Pupils and Teachers of Madrasah Aliyah Under The Ministry of Religious Affairs by Subdistrict, 2017/2018 – 2018/2019</i> | 87 |
| 4.1.10 | Jumlah Desa/Kelurahan yang Memiliki Fasilitas Sekolah Menurut Kecamatan dan Tingkat Pendidikan, 2011 – 2018/ <i>Number of Villages Having Educational Facilities by Sub District and Educational Level, 2011 – 2018</i> | 90 |
| 4.1.11 | Angka Partisipasi Murni (APM) dan Angka Partisipasi Kasar (APK) Menurut Jenjang, 2017-2018/ <i>Net Participation Rates and Gross Participation Rates by Educational Level, 2017-2018</i> | 92 |
| 4.2 | KESEHATAN/HEALTH | |
| 4.2.1 | Jumlah Desa/Kelurahan Yang Memiliki Sarana Kesehatan Menurut Kecamatan, 2011 - 2018/ <i>Number of Villages Having Health Facilities by Sub District, 2011 - 2018</i> | 93 |
| 4.2.2 | Jumlah Tenaga Kesehatan Menurut Kecamatan, 2018/ <i>Number Of Health Personnel By Subdistrict, 2018</i> | 95 |
| 4.2.3 | Jumlah Rumah Sakit Umum, Rumah Sakit Khusus, dan Puskesmas Menurut Kecamatan, 2017 - 2018/ <i>Number of General Hospital, Special Hospital, and Public Health Center by Sub District, 2017 - 2018</i> | 96 |

| | | |
|------------|--|-----|
| 4.3 | AGAMA DAN SOSIAL LAINNYA/RELIGION AND OTHER SOCIAL AFFAIRS | |
| 4.3.1 | Jumlah Tempat Peribadatan Menurut Kecamatan, 2018/ <i>Number Of Worship Facilities By Subdistrict, 2018</i> | 98 |
| 4.3.2 | Jumlah Jamaah Haji Menurut Kecamatan Dan Jenis Kelamin, 2018/ <i>Number Of Pilgrims By Subdistrict And Sex, 2018</i> | 99 |
| 4.3.3 | Jumlah Desa/Kelurahan yang Mengalami Bencana Alam Menurut Kecamatan, 2018/ <i>Number of Villages that Had Natural Disaster by Sub District, 2018</i> | 100 |
| 4.3.4 | Banyaknya Nikah, Talak, Cerai dan Rujuk Menurut Kecamatan, 2017 – 2018/ <i>Number of Marriage, Repudiation, Divorce, and Recall of Divorce by Sub District, 2017 – 2018</i> | 101 |
| 4.3.5 | Jumlah Tindak Pidana Menurut Kepolisian Resort di Kabupaten Kebumen, 2016–2018/ <i>Number of Reported Criminal Cases by District Police Office in Kebumen Regency, 2016–2018</i> | 102 |
| 5 | PERTANIAN/AGRICULTURE | |
| 5.1 | TANAMAN PANGAN/FOOD CROPS | |
| 5.1.1 | Luas Panen, Produktivitas, dan Produksi Padi ¹ Menurut Kecamatan di Kabupaten Kebumen, 2018/ <i>Harvested Area, Production, and Productivity of Paddy¹ by Subdistrict in Kebumen Regency, 2018</i> | 114 |
| 5.1.2 | Produksi Padi ¹ dan Beras Menurut Kecamatan di Kabupaten Kebumen, 2018/ <i>Paddy and Rice Production¹ by Subdistrict in Kebumen Regency, 2018</i> | 115 |
| 5.1.3 | Luas Panen dan Produksi Palawija Menurut Kecamatan di Kabupaten Kebumen, 2018/ <i>Harvested Area and Production of Secondary Crops by Subdistrict in Kebumen Regency, 2018</i> | 116 |
| 5.2 | HORTIKULTURA/HORTICULTURE | |
| 5.2.1 | Luas Panen dan Produksi Tanaman Sayuran Menurut Kecamatan Dan Jenis Sayuran Di Kabupaten Kebumen, 2018/ <i>Harvested Area and Production Of Vegetables By Subdistrict And Kind Of Plant In Kebumen Regency, 2018</i> | 119 |

| | | |
|------------|---|-----|
| 5.2.2 | Produksi Buah-Buahan Menurut Kecamatan Dan Jenis Buah Di Kabupaten Kebumen, 2018/ <i>Production Of Fruits By Subdistrict And Kind Of Fruit In Kebumen Regency, 2018</i> | 125 |
| 5.2.3 | Luas Panen dan Produksi Tanaman Biofarmaka Menurut Kecamatan dan Jenis Tanaman di Kabupaten Kebumen, 2018/ <i>Harvested Area and Production of Medicinal Plants by Subdistrict and Kind of Plant in Kebumen Regency, 2018</i> | 133 |
| 5.3 | PERKEBUNAN/ESTATE CROPS | |
| 5.3.1 | Luas Area/Banyaknya dan Produksi Tanaman Perkebunan Menurut Kecamatan dan Jenis Tanaman di Kabupaten Kebumen, 2018/ <i>Planted Area/Number and Production of Estate Crops by Subdistrict and Type of Crops in Kebumen Regency, 2018</i> | 135 |
| 5.4 | PETERNAKAN/LIVESTOCK | |
| 5.4.1 | Populasi Ternak Menurut Kecamatan Dan Jenis Ternak Di Kabupaten Kebumen, 2017 dan 2018/ <i>Livestock Population By Subdistrict And Kind Of Livestock In Kebumen Regency, 2017 and 2018</i> | 139 |
| 5.4.2 | Populasi Unggas Menurut Kecamatan Dan Jenis Unggas Di Kabupaten Kebumen, 2017 dan 2018/ <i>Poultry Population By Subdistrict And Kind Of Poultry In Kebumen Regency, 2017 and 2018</i> | 141 |
| 5.5 | PERIKANAN/FISHERY | |
| 5.5.1 | Luas Area dan Nilai Produksi Budidaya Kolam Pembesaran Menurut Kecamatan, 2017 - 2018/ <i>Area and Production Value of Enlargement Ponds by Sub district, 2017-2018</i> | 144 |
| 5.5.2 | Nilai Produksi Perikanan Tangkap di Sungai Menurut Jenis ikan di Kabupaten Kebumen (kg), 2017-2018/ <i>Production Value of Capture Fisheries in River by Fish type in Kebumen (kg), 2017-2018</i> | 145 |
| 5.5.3 | Nilai Produksi Perikanan Tangkap di Laut Menurut Jenis ikan di Kabupaten Kebumen (kg), 2017-2018/ <i>Production Value of Capture Fisheries in Sea by Fish type in Kebumen (kg), 2017 - 2018</i> | 132 |

| | | |
|------------|--|-----|
| 6 | INDUSTRI/INDUSTRY | |
| 6.1 | Jumlah Perusahaan Industri Menurut Klasifikasi Industri Di Kabupaten Kebumen, 2018/ <i>Number Of Establishments Industry By Industrial Classification In Kebumen Regency, 2018</i> | 152 |
| 6.2 | Jumlah Tenaga Kerja Menurut Klasifikasi Industri Di Kabupaten Kebumen, 2018/ <i>Number Of Employees By Subdistrict In Kebumen Regency, 2018</i> | 153 |
| 6.3 | Jumlah Perusahaan Industri Menurut Kecamatan Di Kabupaten Kebumen, 2018/ <i>Number Of Establishments Industry By Industrial Classification In Kebumen Regency, 2018</i> | 154 |
| 6.4 | Jumlah Tenaga Kerja Menurut Kecamatan Di Kabupaten Kebumen, 2018/ <i>Number Of Employees By Subdistrict In Kebumen Regency, 2018</i> | 155 |
| 6.2 | ENERGI/ENERGY | |
| 6.2.1 | Daya Terpasang, Produksi, Dan Distribusi Listrik Pt. Pln (Persero) Pada Cabang/Ranting Pln Menurut Kecamatan Di Kabupaten Kebumen, 2018/ <i>Installed Capacity, Production, And Distribution Of Electricity Of State Electricity Company At Branch Level By Subdistrict In Kebumen Regency, 2018</i> | 146 |
| 6.2.2 | Jumlah Pelanggan Listrik Menurut Kecamatan Di Kabupaten Kebumen, 2018/ <i>Number Of Registered Electricity Costumers By Subdistrict In Kebumen Regency, 2018</i> | 147 |
| 6.2.3 | Jumlah Pelanggan Dan Air Yang Disalurkan Menurut Pelanggan Di Kabupaten Kebumen, 2018/ <i>Number Of Customer And Distributed Clean Water By Type Of Customers In Kebumen Regency, 2018</i> | 148 |
| 7 | PERDAGANGAN DAN PARIWISATA/TRADE AND TOURISM | |
| 7.1 | Jumlah Pasar Tradisional Menurut Kecamatan di Kabupaten Kebumen, 2018/ <i>Number of Traditional Market by Sub District in Kebumen Regency, 2018</i> | 162 |
| 7.2 | Jumlah Akomodasi Hotel Menurut Kecamatan di Kabupaten Kebumen, 2017 dan 2018/ <i>Number of Hotel Accomodations by Subdistrict in Kebumen Regency, 2017 and 2018</i> | 163 |

| | | |
|-------------|--|-----|
| 7.3 | Jumlah Pengunjung Menurut Objek Wisata Yang Dikelola Pemerintah di Kabupaten Kebumen, 2017 dan 2018/ <i>Number of Visitors by Tourism Object Government Managed in Kebumen Regency, 2017 and 2018</i> | 164 |
| 7.4 | Jumlah Pengunjung Menurut Objek Wisata Yang Dikelola Swasta di Kabupaten Kebumen, 2017 dan 2018/ <i>Number of Visitors by Tourism Object Private Managed in Kebumen Regency, 2017 and 2018</i> | 165 |
| 8 | TRANSPORTASI /TRANSPORTATION | |
| 8.1 | Panjang Jalan di Kabupaten Kebumen (km), 2016 - 2018/ <i>Length of Roads in Kebumen Regency (km), 2016 - 2018</i> | 172 |
| 8.2 | Jumlah Kendaraan Umum Menurut Kecamatan dan Jenis Kendaraan di Kabupaten Kebumen, 2017 dan 2018/ <i>Number of Public Transportation by Subdistrict and Type of Vehicle in Kebumen Regency, 2017 dan 2018</i> | 173 |
| 9 | HARGA/PRICE | |
| 9.1 | Indeks Harga Konsumen Per Bulan Menurut Kelompok Pengeluaran Di Kabupaten Kebumen (2012=100), 2018/ <i>Monthly Consumer Price Index By Expenditure Group In Kebumen Regency (2012=100), 2018</i> | 179 |
| 9.2 | Inflasi Per Bulan Menurut Kelompok Pengeluaran Di Kabupaten Kebumen, 2018/ <i>Monthly Inflation By Expenditure Group In Kebumen Regency, 2018</i> | 181 |
| 10 | SISTEM NERACA NASIONAL/SYSTEM OF NATIONAL ACCOUNTS | |
| 10.1 | PDRB MENURUT LAPANGAN USAHA/GRDP BY INDUSTRIAL ORIGIN | |
| 10.1.1 | Produk Domestik Regional Bruto Atas Dasar Harga Berlaku Menurut Lapangan Usaha Di Kabupaten Kebumen (Juta Rupiah), 2016–2018/ <i>Gross Regional Domestic Product At Current Market Prices By Industrial Origin In Kebumen Regency (Million Rupiahs), 2016–2018</i> | 195 |

| | | |
|-------------|--|-----|
| 10.1.2 | Produk Domestik Regional Bruto Atas Dasar Harga Konstan 2010 Menurut Lapangan Usaha Di Kabupaten Kebumen (Juta Rupiah), 2016–2018/ <i>Gross Regional Domestic Product At 2010 Constant Market Prices By Industrial Origin In Kebumen Regency (Million Rupiahs), 2016–2018</i> | 196 |
| 10.1.3 | Distribusi Persentase Produk Domestik Regional Bruto Atas Dasar Harga Berlaku Menurut Lapangan Usaha Di Kabupaten Kebumen (Persen), 2016–2018/ <i>Percentage Distribution Of Gross Regional Domestic Product At Current Market Prices By Industrial Origin In Kebumen Regency (Percent), 2016–2018</i> | 197 |
| 10.1.4 | Laju Pertumbuhan Produk Domestik Regional Bruto Atas Dasar Harga Konstan 2010 Menurut Lapangan Usaha Di Kabupaten Kebumen (Persen), 2016–2018/ <i>Growth Rate Of Gross Regional Domestic Product At 2010 Constant Market Prices By Industrial Origin In Kebumen Regency (Percent), 2016–2018</i> | 198 |
| 10.1.5 | Indeks Implisit Produk Domestik Regional Bruto Menurut Lapangan Usaha Di Kabupaten Kebumen, 2015–2018/ <i>Implicit Index Of Gross Regional Domestic Product By Industrial Origin In Kebumen Regency, 2015–2018</i> | 199 |
| 10.1.6 | Laju Implisit Produk Domestik Regional Bruto Menurut Lapangan Usaha Di Kabupaten Kebumen, 2015–2018/ <i>Implicit Growth Rate Of Gross Regional Domestic Product By Industrial Origin In Kebumen Regency, 2015–2018</i> | 200 |
| 10.2 | PDRB MENURUT PENGELUARAN/GRDP BY EXPENDITURE | |
| 10.2.1 | Produk Domestik Regional Bruto Atas Dasar Harga Berlaku Menurut Pengeluaran Di Kabupaten Kebumen (Juta Rupiah), 2015–2017/ <i>Gross Regional Domestic Product At Current Market Prices By Expenditure In Kebumen Regency (Million Rupiahs), 2015–2017</i> | 201 |
| 10.2.2 | Produk Domestik Regional Bruto Atas Dasar Harga Konstan 2010 Menurut Pengeluaran Di Kabupaten Kebumen (Juta Rupiah), 2015–2017/ <i>Gross Regional Domestic Product At 2010 Constant Market Prices By Expenditure In Kebumen Regency (Million Rupiahs), 2015–2017</i> | 202 |

| | | |
|-----------|---|-----|
| 10.2.3 | Distribusi Persentase Produk Domestik Regional Bruto Atas Dasar Harga Berlaku Menurut Pengeluaran Di Kabupaten Kebumen (Persen), 2015–2017/ <i>Percentage Distribution Of Gross Regional Domestic Product At Current Market Prices By Expenditure In Kebumen Regency (Percent), 2015–2017</i> | 203 |
| 10.2.4 | Laju Pertumbuhan Produk Domestik Regional Bruto Atas Dasar Harga Konstan 2010 Menurut Pengeluaran Di Kabupaten Kebumen (Persen), 2015–2017/ <i>Growth Rate Of Gross Regional Domestic Product At 2010 Constant Market Prices By Expenditure In Kebumen Regency (Percent), 2015–2017</i> | 204 |
| 10.2.5 | Indeks Implisit Produk Domestik Regional Bruto Menurut Pengeluaran Di Kabupaten Kebumen, 2015–2017/ <i>Implicit Index Of Gross Regional Domestic Product By Expenditure In Kebumen Regency, 2015–2017</i> | 205 |
| 10.2.6 | Laju Implisit Produk Domestik Regional Bruto Menurut Pengeluaran Di Kabupaten Kebumen, 2015–2017/ <i>Implicit Growth Rate Of Gross Regional Domestic Product By Expenditure In Kebumen Regency, 2015–2017</i> | 206 |
| 11 | PERBANDINGAN ANTAR KABUPATEN/KOTA/ REGENCY/MUNICIPAL COMPARISON | |
| 11.1 | Jumlah Penduduk Menurut Kabupaten/Kota Di Provinsi Jawa Tengah (Jiwa), 2016–2018/ <i>Population By Regency/City In Central Java Province (Persons), 2016–2018</i> | 214 |
| 11.2 | Produk Domestik Regional Bruto Atas Dasar Harga Berlaku Menurut Kabupaten/Kota Di Provinsi Jawa Tengah (Juta Rupiah), 2016–2018/ <i>Gross Regional Domestic Product At Current Market Prices By Regency/City In Central Java Province (Million Rupiahs), 2016–2018</i> | 215 |
| 11.3 | Produk Domestik Regional Bruto Atas Dasar Harga Konstan 2010 Menurut Kabupaten/Kota Di Provinsi Jawa Tengah (Juta Rupiah), 2016–2018/ <i>Gross Regional Domestic Product At 2010 Constant Market Prices By Regency/City In Central Java Province (Million Rupiahs), 2016–2018</i> | 216 |

| | | |
|------|--|-----|
| 11.4 | Laju Pertumbuhan Produk Domestik Regional Bruto Atas Dasar Harga Berlaku Menurut Kabupaten/Kota Di Provinsi Jawa Tengah (Persen), 2016–2018/ <i>Growth Rates Of Gross Regional Domestic Product At Current Market Prices By Regency/City In Central Java Province (Percent), 2016–2018</i> | 217 |
| 11.5 | Jumlah Penduduk Miskin Menurut Kabupaten/Kota Di Provinsi Jawa Tengah (ribu Jiwa), 2016–2018/ <i>Number Of Poor People By Regency/City In Central Java Province (thousand Persons), 2016–2018</i> | 218 |
| 11.6 | Persentase Penduduk Miskin Menurut Kabupaten/Kota di Provinsi Jawa Tengah (persen), 2016–2018/ <i>Percentage of Poor People by Regency/City in Central Java Province (percents), 2016–2018</i> | 219 |
| 11.7 | Indeks Pembangunan Manusia (IPM) Menurut Kabupaten/Kota Di Provinsi Jawa Tengah, 2016–2018/ <i>Human Development Index By Regency/City In Central Java Province, 2016–2018</i> | 220 |
| 11.8 | Laju Inflasi Menurut Kabupaten/Kota Di Provinsi Jawa Tengah, 2016–2018/ <i>Inflation Rates By Regency/City In Central Java Province, 2016–2018</i> | 221 |
| 11.9 | Jumlah Penduduk Berumur 15 Tahun Keatas Menurut Kabupaten/Kota dan Jenis Kegiatan Selama Seminggu yang Lalu di Provinsi Jawa Tengah, 2018/ <i>Population Aged 15 Years and Over by Regency/Municipality and Type of Activity During The Previous Week in Jawa Tengah Province, 2018</i> | 222 |

PENJELASAN UMUM/EXPLANATORY NOTES

Tanda-tanda, satuan-satuan, dan lain-lainnya yang digunakan dalam publikasi ini adalah sebagai berikut:

Symbols, measurement units, and acronyms which are used in this publication, are as follows:

1. TANDA-TANDA/SYMBOLS

| | |
|---|-------|
| Data tidak tersedia/ <i>Data not available</i> | : ... |
| Tidak ada atau nol / <i>Null or zero</i> | : – |
| Data dapat diabaikan/ <i>Data negligible</i> | : 0 |
| Tanda decimal/ <i>Decimal point</i> | : , |
| Data tidak dapat ditampilkan/ <i>Not applicable</i> | : NA |
| Angka perkiraan/ <i>Estimated figures</i> | : e |
| Angka sementara/ <i>Preliminary figures</i> | : x |
| Angka sangat sementara/ <i>Very preliminary figures</i> | : xx |
| Angka diperbaiki/ <i>Revised figures</i> | : r |

2. SATUAN/UNITS

| | |
|--|---|
| barel/ <i>barrel</i> | : 158,99 liter/ <i>litres</i> = 1/6,2898 m ³ |
| hektar (ha)/ <i>hectare (ha)</i> | : 10 000 m ² |
| kilometer (km)/ <i>kilometres (km)</i> | : 1 000 meter/ <i>meters</i> (m) |
| knot/ <i>knot</i> | : 1,8523 km/jam (km/hour) |
| kuintal/ <i>quintal</i> | : 100 kg |
| KWh | : 1 000 Watt <i>hour</i> |
| MWh | : 1 000 KWh |
| liter (untuk beras)/ <i>litre (for rice)</i> | : 0,80 kg |
| ons/ <i>ounce</i> | : 28,31 gram/ <i>grams</i> |
| ton | : 1 000 kg |

Satuan lain: buah, dus, butir, helai/lembar, kaleng, batang, pulsa, ton kilometer (ton-km), jam, menit, persen (%).

Other units: unit, pack, pieces, sheet, tin, pulse, ton-kilometres(ton-km), hour, minute, percent (%).

Perbedaan angka di belakang koma disebabkan oleh pembulatan angka.

The difference in decimal numbers is caused by roundin

Geografi dan Iklim

Geography and Climate

1

1281,12 km²

Luas wilayah
Kabupaten Kebumen

Kec. Karanggayam
109,29 km² / 8,53%
luas Kab. Kebumen

Kec. Gombang
19,48 km² / 1,52%
luas Kab. Kebumen

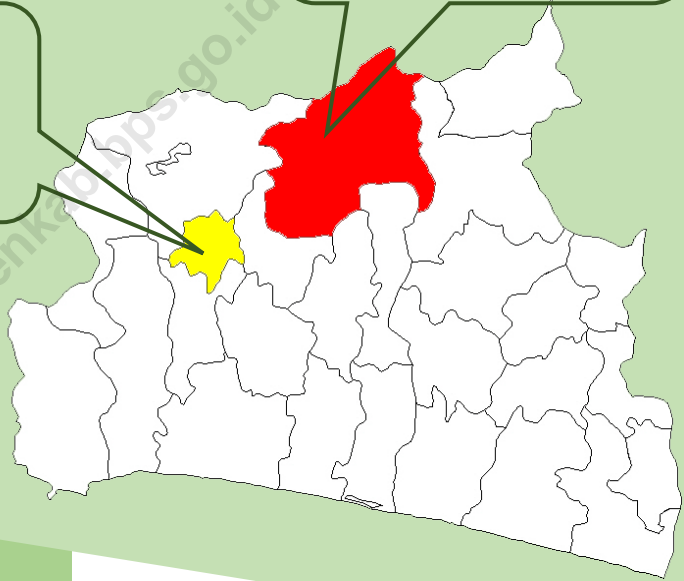

Curah hujan 2018



3.122 mm³

Suhu Udara 2018



Min 19,1° C



Max 33,6° C

PENJELASAN TEKNIS

TECHNICAL NOTES

1. Secara astronomis, Kabupaten Kebumen terletak antara $7^{\circ}27' - 7^{\circ}50'$ Lintang Selatan dan $109^{\circ}22' - 109^{\circ}50'$ Bujur Timur.
 2. Berdasarkan posisi geografisnya, Kabupaten Kebumen memiliki batas-batas: Utara – Kabupaten Banjarnegara dan Wonosobo; Selatan - Samudera Hindia; Barat – Kabupaten Cilacap dan Banyumas; Timur – Kabupaten Purworejo.
 3. Kabupaten Kebumen terdiri dari 26 Kecamatan yaitu Kecamatan Ayah, Buayan, Puring, Petanahan, Klirong, Buluspesantren, Ambal, Mirit, Bonorowo, Prembun, Padureso, Kutowinangun, Alian, Poncowarno, Kebumen, Pejagoan, Sruweng, Adimulyo, Kuwarasan, Rowokele, Sempor, Gombong, Karanganyar, Karanggayam, Sadang dan Karangsambung.
1. *Astronomically, Kebumen Regency is located between $7^{\circ}27' - 7^{\circ}50'$ South latitude, and $109^{\circ}22' - 109^{\circ}50'$ East longitude.*
 2. *In terms of geographic position, Kebumen Regency has boundaries as follows: North – Banjarnegara and Wonosobo Regency; South - Indian Ocean; West - Cilacap and Banyumas Regency; East – Purworejo Regency.*
 3. *Kebumen Regency has 26 subdistrict, they are Ayah, Buayan, Puring, Petanahan, Klirong, Buluspesantren, Ambal, Mirit, Bonorowo, Prembun, Padureso, Kutowinangun, Alian, Poncowarno, Kebumen, Pejagoan, Sruweng, Adimulyo, Kuwarasan, Rowokele, Sempor, Gombong, Karanganyar, Karanggayam, Sadang dan Karangsambung Subdistrict*

Geography and Climate

ULASAN

Geografi

Kabupaten Kebumen terletak antara $7^{\circ}27'$ – $7^{\circ}50'$ Lintang Selatan dan $109^{\circ}22'$ – $109^{\circ}50'$ Bujur Timur. Luas wilayah Kabupaten Kebumen, adalah 1.281,12 km².

Akhir tahun 2018, wilayah administrasi Kabupaten Kebumen terdiri dari 26 kecamatan yaitu Kecamatan Ayah (76,37 km²), Buayan (68,42 km²), Puring (61,97 km²), Petanahan (44,84 km²), Klirong (43,25 km²), Buluspesantren (48,77 km²), Ambal (62,41 km²), Mirit (52,35 km²), Bonorowo (20,91 km²), Prembun (22,96 km²), Padureso (28,95 km²), Kutowinangun (33,73 km²), Alian (57,75 km²), Poncowarno (27,37 km²), Kebumen (42,04 km²), Pejagoan (34,58 km²), Sruweng (43,68 km²), Adimulyo (43,43 km²), Kuwarasan (33,84 km²), Rowokele (53,80 km²), Sempor (100,15 km²), Gombong (19,48 km²), Karanganyar (31,4 km²), Karanggayam (109,29 km²), Sadang (54,23 km²) dan Karangsambung (65,15 km²).

Jarak antara Ibukota Kabupaten ke ibukota Kecamatan:

1. Kebumen – Demangsari: 40 km.
2. Kebumen – Buayan: 33 km.
3. Kebumen – Sitiadi: 30 km.

DESCRIPTION

Geography

Kebumen Regency is located between $7^{\circ}27'$ – $7^{\circ}50'$ south latitude, $109^{\circ}22'$ – $109^{\circ}50'$ east longitude. Kebumen Regency area is shaped in landby 1,281.12 km².

In 2018, Kebumen Regency is divided into 26 subdistricts are Subdistrict Ayah (76,37 km²), Buayan (68,42 km²), Puring (61,97 km²), Petanahan (44,84 km²), Klirong (43,25 km²), Buluspesantren (48,77 km²), Ambal (62,41 km²), Mirit (52,35 km²), Bonorowo (20,91 km²), Prembun (22,96 km²), Padureso (28,95 km²), Kutowinangun (33,73 km²), Alian (57,75 km²), Poncowarno (27,37 km²), Kebumen (42,04 km²), Pejagoan (34,58 km²), Sruweng (43,68 km²), Adimulyo (43,43 km²), Kuwarasan (33,84 km²), Rowokele (53,80 km²), Sempor (100,15 km²), Gombong (19,48 km²), Karanganyar (31,4 km²), Karanggayam (109,29 km²), Sadang (54,23 km²) dan Karangsambung (65,15 km²).

Distance between Regency Capital to Subdistrict Capital:

1. Kebumen – Demangsari: 40 km.
2. Kebumen – Buayan: 33 km.
3. Kebumen – Sitiadi: 30 km.

4. Kebumen – Petanahan: 18 km.
 5. Kebumen – Klirong: 12 km.
 6. Kebumen – Setrojenar: 18 km.
 7. Kebumen – Ambalresmi: 19 km.
 8. Kebumen – Mirit: 29 km.
 9. Kebumen – Bonorowo: 20 km.
 10. Kebumen – Prembun: 19 km.
 11. Kebumen – Padureso: 21 km.
 12. Kebumen – Kutowinangun: 15 km.
 13. Kebumen – Krakal: 11 km.
 14. Kebumen – Poncowarno: 12 km.
 15. Kebumen – Kebumen: 1 km.
 16. Kebumen – Pejagoan: 1 km.
 17. Kebumen – Sruweng: 7 km.
 18. Kebumen – Adimulyo: 11 km.
 19. Kebumen – Kuwarasan: 28 km.
 20. Kebumen – Rowokele: 35 km.
 21. Kebumen – Sempor: 26 km.
 22. Kebumen – Gombang: 21 km.
 23. Kebumen – Karanganyar: 14 km.
 24. Kebumen – Karanggayam: 32 km.
 25. Kebumen – Sadang: 30 km.
 26. Kebumen – Karangsambung: 19 km.
4. *Kebumen – Petanahan: 18 km.*
 5. *Kebumen – Klirong: 12 km.*
 6. *Kebumen – Setrojenar: 18 km.*
 7. *Kebumen – Ambalresmi: 19 km.*
 8. *Kebumen – Mirit: 29 km.*
 9. *Kebumen – Bonorowo: 20 km.*
 10. *Kebumen – Prembun: 19 km.*
 11. *Kebumen – Padureso: 21 km.*
 12. *Kebumen – Kutowinangun: 15 km.*
 13. *Kebumen – Krakal: 11 km.*
 14. *Kebumen – Poncowarno: 12 km.*
 15. *Kebumen – Kebumen: 1 km.*
 16. *Kebumen – Pejagoan: 1 km.*
 17. *Kebumen – Sruweng: 7 km.*
 18. *Kebumen – Adimulyo: 11 km.*
 19. *Kebumen – Kuwarasan: 28 km.*
 20. *Kebumen – Rowokele: 35 km.*
 21. *Kebumen – Sempor: 26 km.*
 22. *Kebumen – Gombang: 21 km.*
 23. *Kebumen – Karanganyar: 14 km.*
 24. *Kebumen – Karanggayam: 32 km.*
 25. *Kebumen – Sadang: 30 km.*
 26. *Kebumen – Karangsambung: 19 km.*

Wilayah Kabupaten Kebumen memiliki batas-batas: Utara – Kabupaten Banjarnegara dan Wonosobo; Selatan - Samudera Hindia; Barat – Kabupaten Cilacap dan Banyumas; Timur – Kabupaten

Territorial of Kebumen Regency has boundaries as follows: North – Banjarnegara and Wonosobo Regency; South - Indian Ocean; West - Cilacap and Banyumas Regency; East – Purworejo Regency.

Geography and Climate

Purworejo.

Iklm

Menurut Stasiun Meteorolgi Sempor, suhu udara rata-rata di Kabupaten Kebumen tahun 2018 berkisar antara 24,7°C sampai dengan 27,8°C. Untuk Kelembaban udara berkisar antara 77% sampai dengan 88%. Sedangkan untuk curah hujan selama tahun 2018 sebesar 3.122 mm³ dan hari hujan sebanyak 149 hari.

Climate

According Sempor Meteorolgi stations, the average air temperature in Kebumen in 2018 ranged up to 24,7°C 27,8°C. For air humidity ranging from 77% to 88% . As for precipitation during 2018 amounted to 3,122 mm³ and rainy days as much as 149 days.

1.1 Keadaan Geografi/*Geography Condition*

Tabel 1.1.1 Luas Daerah dan Jumlah Pulau Menurut Kecamatan, 2018
Table Total Area and Number of Islands by Sub District, 2018

| Kecamatan <i>Sub District</i> | Ibukota <i>Capital</i> | Luas (km ²) <i>Total Area</i> <i>(square.km)</i> | Persentase terhadap Luas Wilayah <i>Percentage to Area</i> |
|----------------------------------|---------------------------|--|--|
| (1) | (2) | (3) | (4) |
| 1 Ayah | Demangsari | 76,37 | 5,96 |
| 2 Buayan | Buayan | 68,42 | 5,34 |
| 3 Puring | Sitiadi | 61,97 | 4,84 |
| 4 Petanahan | Petanahan | 44,84 | 3,50 |
| 5 Klirong | Klirong | 43,25 | 3,38 |
| 6 Buluspesantren | Setrojenar | 48,77 | 3,81 |
| 7 Ambal | Ambalresmi | 62,41 | 4,87 |
| 8 Mirit | Mirit | 52,35 | 4,09 |
| 9 Bonorowo | Bonorowo | 20,91 | 1,63 |
| 10 Prembun | Prembun | 22,96 | 1,79 |
| 11 Padureso | Padureso | 28,95 | 2,26 |
| 12 Kutowinangun | Kutowinangun | 33,73 | 2,63 |
| 13 Alian | Krakal | 57,75 | 4,51 |
| 14 Poncowarno | Poncowarno | 27,37 | 2,14 |
| 15 Kebumen | Kebumen | 42,04 | 3,28 |
| 16 Pejagoan | Pejagoan | 34,58 | 2,70 |
| 17 Sruweng | Sruweng | 43,68 | 3,41 |
| 18 Adimulyo | Adimulyo | 43,43 | 3,39 |
| 19 Kuwarasan | Kuwarasan | 33,84 | 2,64 |
| 20 Rowokele | Rowokele | 53,795 | 4,20 |
| 21 Sempor | Sempor | 100,15 | 7,82 |
| 22 Gombong | Gombong | 19,48 | 1,52 |
| 23 Karanganyar | Karanganyar | 31,40 | 2,45 |
| 24 Karanggayam | Karanggayam | 109,29 | 8,53 |
| 25 Sadang | Sadang | 54,23 | 4,23 |
| 26 Karangsambung | Karangsambung | 65,15 | 5,09 |
| Kebumen | Kebumen | 1 281,12 | 100,00 |

Sumber/Source: Pendataan Potensi Desa (Podes)/Recorded Villave Potential (Podes)

Geography and Climate

Lanjutan Tabel/*Continued Table 1.1.1*

| | Kecamatan Sub District | Jumlah Pulau Number of Islands | Tinggi Wilayah (mdpl) Altitude (m a.s.l.) | Jarak Ke Ibukota Distance to the Capital |
|----|-----------------------------------|---|--|---|
| | (1) | (5) | (5) | (6) |
| 1 | Ayah | 1 | 9 | 40 |
| 2 | Buayan | 1 | 14 | 33 |
| 3 | Puring | 1 | 16 | 30 |
| 4 | Petanahan | 1 | 15 | 18 |
| 5 | Klirong | 1 | 18 | 12 |
| 6 | Buluspesantren | 1 | 17 | 18 |
| 7 | Ambal | 1 | 17 | 19 |
| 8 | Mirit | 1 | 16 | 29 |
| 9 | Bonorowo | 1 | 11 | 20 |
| 10 | Prebun | 1 | 38 | 19 |
| 11 | Padureso | 1 | 198 | 21 |
| 12 | Kutowinangun | 1 | 18 | 15 |
| 13 | Alian | 1 | 37 | 11 |
| 14 | Poncowarno | 1 | 21 | 12 |
| 15 | Kebumen | 1 | 27 | 1 |
| 16 | Pejagoan | 1 | 28 | 1 |
| 17 | Sruweng | 1 | 16 | 7 |
| 18 | Adimulyo | 1 | 11 | 11 |
| 19 | Kuwarasan | 1 | 15 | 28 |
| 20 | Rowokele | 1 | 17 | 35 |
| 21 | Sempor | 1 | 29 | 26 |
| 22 | Gombong | 1 | 26 | 21 |
| 23 | Karanganyar | 1 | 20 | 14 |
| 24 | Karanggayam | 1 | 66 | 32 |
| 25 | Sadang | 1 | 117 | 30 |
| 26 | Karangsambung | 1 | 71 | 19 |
| | Kebumen | 1 | 29 | 0 |

Sumber/*Source*: Pendataan Potensi Desa (Podes)/*Recorded Villave Potential (Podes)*

1.2 Iklim/*Cimate*

Tabel 1.2.1 Jumlah Curah Hujan dan Hari Hujan Menurut Bulan di Kabupaten Kebumen, 2018
Amount of Precipitation and Number of Rainy Days by Month in Kebumen Regency, 2018

| Bulan <i>Month</i> | Curah Hujan <i>Precipitation (mm³)</i> | Hari Hujan <i>Rainy Days</i> |
|-----------------------------|--|---------------------------------|
| (1) | (2) | (3) |
| Januari/ <i>January</i> | 465 | 26 |
| Februari/ <i>February</i> | 407 | 22 |
| Maret/ <i>March</i> | 513 | 18 |
| April/ <i>April</i> | 433 | 15 |
| Mei/ <i>May</i> | 105 | 4 |
| Juni/ <i>June</i> | 18 | 3 |
| Juli/ <i>July</i> | 5 | 1 |
| Agustus/ <i>August</i> | 10 | 3 |
| September/ <i>September</i> | 35 | 7 |
| Oktober/ <i>October</i> | 23 | 8 |
| November/ <i>November</i> | 667 | 20 |
| Desember/ <i>December</i> | 441 | 22 |
| Jumlah/ <i>Total</i> | 3 122 | 149 |

Sumber/Source: IPK-PWS Serayu - Bogowonto (Kemen PUPERA)/ IPK-PWS Serayu - Bogowonto (Kemen PUPERA)

Geography and Climate

Tabel 1.2.2 Suhu Menurut Bulan di Stasiun Pengamatan Sempor, 2018
Table Temperature by Month at Sempor Monitoring Station, 2018

| Bulan/ Month | Minimal (°C) Mininum (°C) | Rata-rata (°C) Average (°C) | Maksimal (°C) Maximum (°C) |
|---------------------|------------------------------|--------------------------------|-------------------------------|
| (1) | (2) | (3) | (4) |
| Januari/January | 28,5 | 26,5 | 32,8 |
| Februari/February | 23,6 | 27,2 | - |
| Maret/March | 23,0 | 27,7 | - |
| April/April | 23,6 | 27,8 | 24,2 |
| Mei/May | 23,1 | 27,1 | 33,6 |
| Juni/June | 22,6 | 26,5 | 32,5 |
| Juli/July | 20,1 | 24,7 | - |
| Agustus/August | 19,1 | 25,2 | 30,9 |
| September/September | 21,2 | 26,1 | 31,2 |
| Oktober/October | 22,5 | 27,5 | 32,7 |
| November/November | 23,2 | 26,8 | 32,4 |
| Desember/December | 22,7 | 26,4 | 31,0 |

Sumber/Source: IPK-PWS Serayu - Bogowonto (Kemen PUPERA)/ IPK-PWS Serayu - Bogowonto (Kemen PUPERA)

Tabel 1.2.3 Kelembaban Menurut Bulan di Stasiun Pengamatan Sempor, 2018
Table Humidity by Month at Sempor Monitoring Station, 2018

| Bulan/ Month | Minimal (%) Minimum (%) | Rata-rata (%) Average (%) | Maksimal (%) Maximum (%) |
|-------------------------|------------------------------------|--------------------------------------|-------------------------------------|
| (1) | (2) | (3) | (4) |
| Januari/January | 72 | 88 | 94 |
| Februari/February | 72 | 86 | 92 |
| Maret/March | 69 | 85 | 92 |
| April/April | 66 | 85 | 92 |
| Mei/May | 66 | 85 | 93 |
| Juni/June | 65 | 84 | 91 |
| Juli/July | 64 | 81 | 90 |
| Agustus/August | 60 | 78 | 87 |
| September/September | 65 | 81 | 89 |
| Oktober/October | 62 | 77 | 84 |
| November/November | 74 | 87 | 92 |
| Desember/December | 77 | 88 | 95 |

Sumber/Source: IPK-PWS Serayu - Bogowonto (Kemen PUPERA)/ IPK-PWS Serayu - Bogowonto (Kemen PUPERA)

Geography and Climate

Tabel 1.2.4 Kecepatan Angin Menurut Bulan di Stasiun Pengamatan Sempor, 2018
Table *Wind Velocity by Month at Sempor Monitoring Station, 2018*

| Bulan/ Month | Minimal (m/det) Mininum (m/sec) | Rata-rata (m/det) Average (m/sec) | Maksimal (m/det) Maximum (m/sec) |
|---------------------|------------------------------------|--------------------------------------|-------------------------------------|
| (1) | (2) | (3) | (4) |
| Januari/January | 1,00 | 1,47 | 2,00 |
| Februari/February | 0,20 | 0,59 | 1,38 |
| Maret/March | 0,26 | 0,74 | 1,40 |
| April/April | 0,96 | 1,50 | 1,56 |
| Mei/May | 0,52 | 1,52 | 1,88 |
| Juni/June | 0,17 | 1,53 | 2,54 |
| Juli/July | 0,98 | 1,72 | 2,51 |
| Agustus/August | 1,79 | 2,49 | 3,33 |
| September/September | 2,21 | 2,87 | 3,79 |
| Oktober/October | 2,46 | 3,26 | 3,96 |
| November/November | 1,13 | 1,89 | 3,58 |
| Desember/December | 0,92 | 1,49 | 2,42 |

Sumber/Source: IPK-PWS Serayu - Bogowonto (Kemen PUPERA)/ IPK-PWS Serayu - Bogowonto (Kemen PUPERA)

Tabel 1.2.5 Tekanan Udara Menurut Bulan di Stasiun Pengamatan Sempor, 2018
Table Atmospheric Pressure by Month at Sempor Monitoring Station, 2018

| Bulan Month | Minimal (mb) Minimum (mb) | Rata-rata (mb) Average (mb) | Maksimal (mb) Maximum (mb) |
|------------------------|--------------------------------------|--|---------------------------------------|
| (1) | (2) | (3) | (4) |
| Januari/January | 1 000,1 | 1 002,5 | 1 005,3 |
| Februari/February | - | - | - |
| Maret/March | - | - | - |
| April/April | 1 002,5 | 1 004,3 | 1 007,1 |
| Mei/May | 1 003,0 | 1 005,0 | 1 007,1 |
| Juni/June | 1 004,1 | 1 006,5 | 1 008,1 |
| Juli/July | 1 005,3 | 1 006,7 | 1 008,3 |
| Agustus/August | 1 005,9 | 1 007,1 | 1 010,1 |
| September/September | 1 005,1 | 1 007,0 | 1 007,9 |
| Oktober/October | 1 004,5 | 1 006,6 | 1 007,5 |
| November/November | 1 003,1 | 1 005,4 | 1 008,3 |
| Desember/December | 1 003,0 | 1 004,8 | 1 006,6 |

Sumber/Source: IPK-PWS Serayu - Bogowonto (Kemen PUPERA)/ IPK-PWS Serayu - Bogowonto (Kemen PUPERA)

Pemerintahan Government

2

PNS Pemerintah Daerah Tahun 2018

5.565 orang laki-laki



5.817 orang perempuan

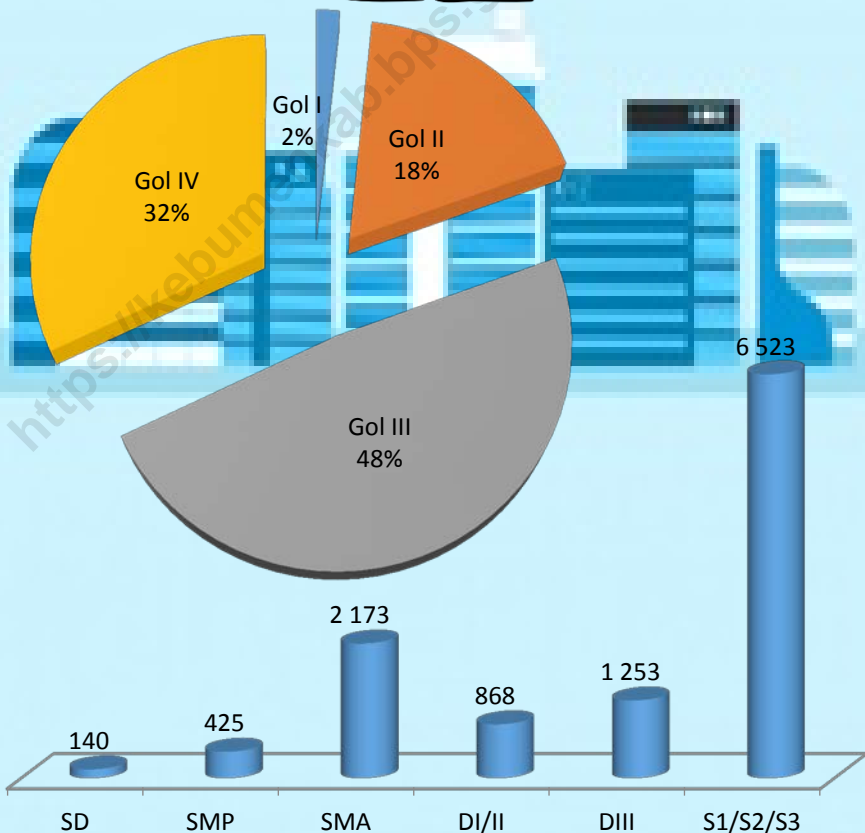

PENJELASAN TEKNIS

TECHNICAL NOTES

1. Dalam penyelenggaraan pemerintahan daerah, Bupati dan Wakil Bupati dibantu oleh Perangkat Daerah yang meliputi Sekretariat Daerah, Sekretariat DPRD, Dinas Daerah, dan Lembaga Teknis Daerah. Secara umum perangkat daerah atau sering disebut dengan Satuan Kerja Perangkat Daerah (SKPD) bertugas membantu penyusunan kebijakan, koordinasi, dan pelaksanaan kebijakan yang menjadi urusan daerah.
 2. OPD Kabupaten Kebumen terdiri dari Sekretariat Daerah, Sekretariat DPRD, Inspektorat, Dinas Kesehatan, Dinas Pendidikan, Dinas Pekerjaan Umum Dan Penataan Ruang, Dinas Perumahan Dan Kawasan Permukiman dan Lingkungan Hidup, Satuan Polisi Pamong Praja, Dinas Sosial dan Pengendalian Penduduk Dan Keluarga Berencana, Dinas Tenaga Kerja dan Koperasi, Usaha Kecil Dan Menengah, Dinas Pertanian dan Pangan, Dinas Perindustrian dan Perdagangan, Dinas Perhubungan, Dinas Penanaman Modal dan Pelayanan Terpadu Satu Pintu, Dinas Pemberdayaan Masyarakat Dan Desa dan Pemberdayaan
1. *In the regional administration , the Regent and Deputy Regent assisted by the Region which includes the Regional Secretariat, the Parliament Secretariat, the Regional Office and the Regional Technical Institute. In general, the area is often called the Work Units (SKPD) responsible to assist policy formulation, coordination and implementation of policies that become regional affairs.*
 2. *OPD of Kebumen Regency consist of Regional Secretariat, DPRD Secretariat, Inspectorate, Health Services, Education Services, Public Works and Spatial Planning, Housing and Settlements and Environment Services, Civil Service Police Unit, Social and Population Control and Family Planning, Office Labor and Cooperatives, Small and Medium Enterprises Services, Agriculture and Food Services, Industry and Trade Services, Transportation Services, Investment and One Stop Services, Community and Village Empowerment and Women's Empowerment And Child Protection Services, Communication and Information Services, Youth and*

Government

Perempuan Dan Perlindungan Anak, Dinas Komunikasi Dan Informatika, Dinas Kepemudaan Dan Olahraga dan Pariwisata, Dinas Kelautan Dan Perikanan, Dinas Kearsipan dan Perpustakaan, Dinas Kependudukan Dan Pencatatan, Badan Perencanaan dan Penelitian Dan Pengembangan Daerah, Badan Kepegawaian, Pendidikan dan Pelatihan Daerah, Badan Pengelolaan Keuangan dan Aset Daerah, Badan Pengelolaan Pendapatan Daerah.

3. Anggota Dewan Perwakilan Rakyat Daerah (DPRD) dipilih melalui pemilihan umum (pemilu) dan dilantik dalam masa jabatan lima tahun.

Sports and Tourism Services, Marine and Fisheries Services, Archives and Library Services, Population and Listing Services, Board of Regional Planning and Research , Board of Regional Personnel, Education and Training, Board of Financial Management and Regional Assets, Board of Regional Revenue Management.

3. *Regional House of Representatives (DPRD) members are elected through a general election and appointed for a five-years membership.*

ULASAN

DESCRIPTION

Wilayah Administrasi

Kabupaten Kebumen terbagi dalam 26 kecamatan, yang terdiri dari 449 desa, 11 kelurahan 1.930 Rukun Warga (RW) dan 7.127 Rukun Tetangga (RT).

Administrative Area

Kebumen Regency is divided into 26 Subdistricts, which consists of 449 villages, 11 villages (Kelurahan), 1,930 Unity of Neighborhood Associations and 7127 Neighborhood Associations.

Pegawai Negeri Sipil

Pada Tahun 2018, jumlah Pegawai Negeri Sipil (PNS) di lingkungan Pemerintah Daerah Kabupaten Kebumen sebanyak 11.382 orang. Jumlah tersebut terdiri dari 5.565 pegawai laki-laki dan 5.817 pegawai perempuan.

Civil Servants

In 2018, the number of Civil Servants in the Government of Kebumen Regency as many as 11,382 people. This amount consists of 5,565 male employees and 5,817 female employees.

Dewan Perwakilan Rakyat

Jumlah wakil rakyat yang duduk pada lembaga legislatif, yaitu Dewan Perwakilan Rakyat Daerah (DPRD) sebanyak 50 orang, dengan 36 orang laki-laki dan 14 orang perempuan.

The Regional House Of Representative

Kebumen House of Representatives (DPRD) has 50 members, comprising 36 men and 14 women.

Dalam menjalankan fungsinya, DPRD Kabupaten Kebumen pada tahun 2018 sudah mampu menghasilkan sebanyak 11 Peraturan Daerah/Perda dan 31 Surat Keputusan.

Kebumen House of Representatives (DPRD) throughout the year 2018 has produced 11 Local Regulations and 31 Decree.

Government

2.1 Wilayah Administratif/Administrative Area

Tabel 2.1.1 Jumlah Kelurahan Menurut Kecamatan, 2014 - 2018
Table Number of Sub Subdistrict by Sub District, 2014 - 2018

| Kecamatan Sub District | 2014 | 2015 | 2016 | 2017 | 2018 |
|---------------------------|------|------|------|------|------|
| (1) | (2) | (3) | (4) | (5) | (6) |
| 1 Ayah | - | - | - | - | - |
| 2 Buayan | - | - | - | - | - |
| 3 Puring | - | - | - | - | - |
| 4 Petanahan | - | - | - | - | - |
| 5 Klirong | - | - | - | - | - |
| 6 Buluspesantren | - | - | - | - | - |
| 7 Ambal | - | - | - | - | - |
| 8 Mirit | - | - | - | - | - |
| 9 Bonorowo | - | - | - | - | - |
| 10 Prembun | - | - | - | - | - |
| 11 Padureso | - | - | - | - | - |
| 12 Kutowinangun | - | - | - | - | - |
| 13 Alian | - | - | - | - | - |
| 14 Poncowarno | - | - | - | - | - |
| 15 Kebumen | 5 | 5 | 5 | 5 | 5 |
| 16 Pejagoan | - | - | - | - | - |
| 17 Sruweng | - | - | - | - | - |
| 18 Adimulyo | - | - | - | - | - |
| 19 Kuwarasan | - | - | - | - | - |
| 20 Rowokele | - | - | - | - | - |
| 21 Sempor | - | - | - | - | - |
| 22 Gombong | 2 | 2 | 2 | 2 | 2 |
| 23 Karanganyar | 4 | 4 | 4 | 4 | 4 |
| 24 Karanggayam | - | - | - | - | - |
| 25 Sadang | - | - | - | - | - |
| 26 Karangsambung | - | - | - | - | - |
| Kebumen | 11 | 11 | 11 | 11 | 11 |

Sumber/Source: Pendataan Potensi Desa (Podes)/Recorded Villave Potential (Podes)

Tabel 2.1.2 Jumlah Desa Menurut Kecamatan, 2014 - 2018
Table Number of Villages by Sub District, 2014 - 2018

| Kecamatan Sub District | | 2014 | 2015 | 2016 | 2017 | 2018 |
|---------------------------|----------------|------|------|------|------|------|
| (1) | (2) | (3) | (4) | (5) | (6) | (6) |
| 1 | Ayah | 18 | 18 | 18 | 18 | 18 |
| 2 | Buayan | 20 | 20 | 20 | 20 | 20 |
| 3 | Puring | 23 | 23 | 23 | 23 | 23 |
| 4 | Petanahan | 21 | 21 | 21 | 21 | 21 |
| 5 | Klirong | 24 | 24 | 24 | 24 | 24 |
| 6 | Buluspesantren | 21 | 21 | 21 | 21 | 21 |
| 7 | Ambal | 32 | 32 | 32 | 32 | 32 |
| 8 | Mirit | 22 | 22 | 22 | 22 | 22 |
| 9 | Bonorowo | 11 | 11 | 11 | 11 | 11 |
| 10 | Prembun | 13 | 13 | 13 | 13 | 13 |
| 11 | Padureso | 9 | 9 | 9 | 9 | 9 |
| 12 | Kutowinangun | 19 | 19 | 19 | 19 | 19 |
| 13 | Alian | 16 | 16 | 16 | 16 | 16 |
| 14 | Poncowarno | 11 | 11 | 11 | 11 | 11 |
| 15 | Kebumen | 24 | 24 | 24 | 24 | 24 |
| 16 | Pejagoan | 13 | 13 | 13 | 13 | 13 |
| 17 | Sruweng | 21 | 21 | 21 | 21 | 21 |
| 18 | Adimulyo | 23 | 23 | 23 | 23 | 23 |
| 19 | Kuwarasan | 22 | 22 | 22 | 22 | 22 |
| 20 | Rowokele | 11 | 11 | 11 | 11 | 11 |
| 21 | Sempor | 16 | 16 | 16 | 16 | 16 |
| 22 | Gombong | 12 | 12 | 12 | 12 | 12 |
| 23 | Karanganyar | 7 | 7 | 7 | 7 | 7 |
| 24 | Karanggayam | 19 | 19 | 19 | 19 | 19 |
| 25 | Sadang | 7 | 7 | 7 | 7 | 7 |
| 26 | Karangsambung | 14 | 14 | 14 | 14 | 14 |
| Kebumen | | 449 | 449 | 449 | 449 | 449 |

Sumber/Source: Pendataan Potensi Desa (Podes)/Recorded Villave Potential (Podes)

Government

Tabel 2.1.3 Jumlah Rukun Warga (RW) dan Rukun Tetangga (RT) Menurut Kecamatan, 2018
Table Number of Unity of Neighborhood Associations and Neighborhood Associations by Sub District, 2018

| Kecamatan Subdistrict | | Rukun Warga (RW) Unity of Neighborhood Associations | Rukun Tetangga (RT) Neighborhood Associations |
|--------------------------|----------------|---|---|
| (1) | | (2) | (3) |
| 1 | Ayah | 81 | 396 |
| 2 | Buayan | 90 | 341 |
| 3 | Puring | 98 | 318 |
| 4 | Petanahan | 81 | 258 |
| 5 | Klirong | 107 | 318 |
| 6 | Buluspesantren | 82 | 386 |
| 7 | Ambal | 113 | 313 |
| 8 | Mirit | 70 | 265 |
| 9 | Bonorowo | 42 | 139 |
| 10 | Prembun | 40 | 130 |
| 11 | Padureso | 23 | 86 |
| 12 | Kutowinangun | 80 | 241 |
| 13 | Alian | 73 | 254 |
| 14 | Poncowarno | 34 | 100 |
| 15 | Kebumen | 138 | 554 |
| 16 | Pejagoan | 64 | 257 |
| 17 | Sruweng | 97 | 332 |
| 18 | Adimulyo | 81 | 227 |
| 19 | Kuwarasan | 86 | 247 |
| 20 | Rowokele | 61 | 294 |
| 21 | Sempor | 74 | 368 |
| 22 | Gombong | 81 | 288 |
| 23 | Karanganyar | 61 | 242 |
| 24 | Karanggayam | 76 | 390 |
| 25 | Sadang | 35 | 131 |
| 26 | Karangsambung | 62 | 252 |
| Kebumen | | 1 930 | 7 127 |

Sumber/Source: Pendataan Potensi Desa (Podes)/Recorded Villave Potential (Podes)

2.2 Sumber Daya Manusia/*Human Resources*

Tabel 2.2.1 Jumlah Pegawai Negeri Sipil Pemerintah Daerah Kabupaten Kebumen Menurut Jabatan dan Jenis Kelamin, 2017 - 2018
Table *Number of Civil Servants in Kebumen Regency by Occupation and Sex, 2017 - 2018*

| Jabatan <i>Occupation</i> | 2017 | | | 2018 | | |
|--|--------------------------|----------------------------|------------------------|--------------------------|----------------------------|------------------------|
| | Laki-Laki <i>Male</i> | Perempuan <i>Female</i> | Jumlah <i>Total</i> | Laki-Laki <i>Male</i> | Perempuan <i>Female</i> | Jumlah <i>Total</i> |
| (1) | (2) | (3) | (4) | (5) | (6) | (7) |
| Fungsional Tertentu <i>Spesific Functional</i> | ... | ... | ... | 3 039 | 4 799 | 7 838 |
| Fungsional Umum/Staff <i>General Functional</i> | ... | ... | ... | 1 953 | 727 | 2 680 |
| Struktural <i>Structural</i> | ... | ... | ... | 573 | 291 | 864 |
| - Eselon V <i>5th Echelon</i> | ... | ... | ... | 23 | 18 | 41 |
| - Eselon V <i>4th Echelon</i> | ... | ... | ... | 402 | 223 | 625 |
| - Eselon V <i>3rd Echelon</i> | ... | ... | ... | 125 | 45 | 170 |
| - Eselon V <i>2nd Echelon</i> | ... | ... | ... | 23 | 5 | 28 |
| - Eselon V <i>1st Echelon</i> | ... | ... | ... | - | - | - |
| Jumlah/ <i>Total</i> | 5 990 | 6 089 | 12 079 | 5 565 | 5 817 | 11 382 |

Sumber/Source: Badan Kepegawaian, Pendidikan dan Pelatihan Daerah/*Regional Personnel, Education and Training Board*

Government

Tabel 2.2.2 Jumlah Pegawai Negeri Sipil Pemerintah Daerah Kabupaten Kebumen Menurut Tingkat Pendidikan dan Jenis Kelamin, 2017 - 2018
Table *Number of Civil Servants in Kebumen Regency by Education and Sex, 2017 - 2018*

| Pendidikan Terakhir <i>Educational Attainment</i> | 2017 | | | 2018 | | |
|---|--------------------------|----------------------------|------------------------|--------------------------|----------------------------|------------------------|
| | Laki-Laki <i>Male</i> | Perempuan <i>Female</i> | Jumlah <i>Total</i> | Laki-Laki <i>Male</i> | Perempuan <i>Female</i> | Jumlah <i>Total</i> |
| (1) | (2) | (3) | (4) | (5) | (6) | (7) |
| Sampai dengan SD <i>Up to Primary School</i> | ... | ... | ... | 129 | 11 | 140 |
| SLTP/Sederajat <i>General/Vocational Junior High School</i> | ... | ... | ... | 408 | 17 | 425 |
| SMA/Sederajat/D I <i>General/Vocational Senior High School/D I</i> | ... | ... | ... | 1 427 | 746 | 2 173 |
| Diploma I, II/Akta I, II <i>Diploma I, II/Akta I, II</i> | ... | ... | ... | 365 | 503 | 868 |
| Diploma III /Sarjana Muda <i>Diploma III/Bachelor Tingkat</i> | ... | ... | ... | 323 | 930 | 1 253 |
| Sarjana/Doktor/Ph.D <i>University Graduates/Diploma IV</i> | ... | ... | ... | 2 913 | 3 610 | 6 523 |
| Jumlah/Total | 5 990 | 6 089 | 12 079 | 5 565 | 5 817 | 11 382 |

Sumber/Source: Badan Kepegawaian, Pendidikan dan Pelatihan Daerah/*Regional Personnel, Education and Training Board*

Tabel 2.2.3 Jumlah Pegawai Negeri Sipil Pemerintah Daerah Kabupaten Kebumen Menurut Tingkat Kepangkatan dan Jenis Kelamin, 2017 - 2018
Table Number of Civil Servants in Kebumen Regency by Hierarchy and Sex, 2017 - 2018

| Kepangkatan Hierarchy | 2017 | | | 2018 | | |
|--------------------------------|-------------------|-------------------------|-----------------|-------------------|-------------------------|-----------------|
| | Laki-Laki Male | Perempu an Female | Jumlah Total | Laki-Laki Male | Perempu an Female | Jumlah Total |
| (1) | (2) | (3) | (4) | (5) | (6) | (7) |
| I/A (Juru Muda) | ... | ... | ... | 1 | - | 1 |
| I/B (Juru Muda Tingkat I) | ... | ... | ... | 10 | 7 | 17 |
| I/C (Juru) | ... | ... | ... | 107 | 6 | 113 |
| I/D (Juru Tingkat I) | ... | ... | ... | 56 | 2 | 58 |
| Golongan I/Range I | ... | ... | ... | 174 | 15 | 189 |
| II/A (Pengatur Muda) | ... | ... | ... | 280 | 12 | 292 |
| II/B (Pengatur Muda Tingkat I) | ... | ... | ... | 210 | 23 | 233 |
| II/C (Pengatur) | ... | ... | ... | 738 | 523 | 1 261 |
| II/D (Pengatur Tingkat I) | ... | ... | ... | 118 | 119 | 237 |
| Golongan II/Range II | ... | ... | ... | 1 346 | 677 | 2 023 |
| III/A (Penata Muda) | ... | ... | ... | 402 | 767 | 1 169 |
| III/B (Penata Muda Tingkat I) | ... | ... | ... | 881 | 1 476 | 2 357 |
| III/C (Penata) | ... | ... | ... | 421 | 520 | 941 |
| III/D (Penata Tingkat I) | ... | ... | ... | 492 | 557 | 1 049 |
| Golongan III/Range III | ... | ... | ... | 2 196 | 3 320 | 5 516 |
| IV/A (Pembina) | ... | ... | ... | 1 591 | 1 623 | 3 214 |
| IV/B (Pembina Tingkat I) | ... | ... | ... | 231 | 175 | 406 |
| IV/C (Pembina Utama Muda) | ... | ... | ... | 23 | 7 | 30 |
| IV/D (Pembina Utama Madya) | ... | ... | ... | 4 | - | 4 |
| IV/E (Pembina Utama) | ... | ... | ... | - | - | - |
| Golongan IV/Range IV | ... | ... | ... | 1 849 | 1 805 | 3 654 |
| Jumlah/Total | 5 990 | 6 089 | 12 079 | 5 817 | 5 565 | 11 382 |

Sumber/Source: Badan Kepegawaian, Pendidikan dan Pelatihan Daerah/Regional Personnel, Education and Training Board

Government

Tabel 2.2.4 Jumlah Pegawai Negeri Sipil Instansi Vertikal di Kabupaten Kebumen Menurut Tingkat Pendidikan dan Jenis Kelamin, 2018
Table Number of Vertical Instance Civil Servants in Kebumen Regency by Education and Sex, 2018

| Pendidikan Terakhir <i>Educational Attainment</i> | Jenis Kelamin/Sex | | |
|---|--------------------------|----------------------------|------------------------|
| | Laki-Laki <i>Male</i> | Perempuan <i>Female</i> | Jumlah <i>Total</i> |
| (1) | (2) | (3) | (4) |
| Sampai dengan SD <i>Up to Primary School</i> | 3 | 0 | 3 |
| SLTP/Sederajat <i>General/Vocational Junior High School</i> | 19 | 4 | 23 |
| SMA/Sederajat/D I <i>General/Vocational Senior High School/D I</i> | 277 | 143 | 420 |
| Diploma II <i>Diploma II</i> | 20 | 14 | 34 |
| Diploma III /Sarjana Muda <i>Diploma III/Bachelor</i> | 27 | 34 | 61 |
| Sarjana (S1)/Diploma IV <i>University Graduates/Diploma IV</i> | 535 | 457 | 992 |
| Tingkat S2/S3/Doktor/Ph.d <i>University Graduates</i> | 104 | 36 | 140 |
| Jumlah/ <i>Total</i> | 985 | 688 | 1673 |

Sumber/Source: Badan Kepegawaian, Pendidikan dan Pelatihan Daerah/*Regional Personnel, Education and Training Board*

Tabel 2.2.5 Jumlah Pegawai Negeri Sipil Instansi Vertikal di Kabupaten Kebumen Menurut Jabatan dan Jenis Kelamin, 2018
Table *Number of Vertical Instance Civil Servants in Kebumen Regency by Occupation and Sex, 2018*

| Jabatan <i>Occupation</i> | Jenis Kelamin/Sex | | |
|--|--------------------------|----------------------------|------------------------|
| | Laki-Laki <i>Male</i> | Perempuan <i>Female</i> | Jumlah <i>Total</i> |
| (1) | (2) | (3) | (4) |
| Fungsional Tertentu <i>Spesific Functional</i> | 523 | 448 | 977 |
| Fungsional Umum/Staff <i>General Functional</i> | 368 | 220 | 588 |
| Struktural <i>Structural</i> | 89 | 19 | 108 |
| - Eselon V <i>5th Echelon</i> | 27 | 7 | 34 |
| - Eselon V <i>4th Echelon</i> | 52 | 10 | 62 |
| - Eselon V <i>3rd Echelon</i> | 8 | 2 | 10 |
| - Eselon V <i>2nd Echelon</i> | 2 | - | 2 |
| - Eselon V <i>1st Echelon</i> | - | - | - |
| Jumlah/ <i>Total</i> | 985 | 688 | 1673 |

Sumber/Source: Badan Kepegawaian, Pendidikan dan Pelatihan Daerah/*Regional Personnel, Education and Training Board*

Government

Tabel 2.2.6 Jumlah Pegawai Negeri Sipil Instansi Vertikal di Kabupaten Kebumen Menurut Tingkat Kepangkatan dan Jenis Kelamin, 2018
Table *Number of Vertical Instance Civil Servants in Kebumen Regency by Hierarchy and Sex, 2018*

| Kepangkatan <i>Hierarchy</i> | Jenis Kelamin/Sex | | |
|-----------------------------------|--------------------------|----------------------------|------------------------|
| | Laki-Laki <i>Male</i> | Perempuan <i>Female</i> | Jumlah <i>Total</i> |
| (1) | (2) | (3) | (4) |
| 1. I/A (Juru Muda) | 1 | - | 1 |
| 2. I/B (Juru Muda Tingkat I) | - | - | - |
| 3. I/C (Juru) | 9 | - | 9 |
| 4. I/D (Juru Tingkat I) | 3 | - | 3 |
| Golongan I/ <i>Range I</i> | 13 | - | 13 |
| 5. II/A (Pengatur Muda) | 24 | 8 | 32 |
| 6. II/B (Pengatur Muda Tingkat I) | 14 | 6 | 20 |
| 7. II/C (Pengatur) | 59 | 19 | 78 |
| 8. II/D (Pengatur Tingkat I) | 83 | 51 | 134 |
| Golongan II/ <i>Range II</i> | 180 | 84 | 264 |
| 9. III/A (Penata Muda) | 113 | 48 | 161 |
| 10. III/B (Penata Muda Tingkat I) | 183 | 176 | 359 |
| 11. III/C (Penata) | 132 | 137 | 269 |
| 12. III/D (Penata Tingkat I) | 187 | 103 | 290 |
| Golongan III/ <i>Range III</i> | 615 | 464 | 1 079 |
| 13. IV/A (Pembina) | 130 | 121 | 251 |
| 14. IV/B (Pembina Tingkat I) | 40 | 15 | 55 |
| 15. IV/C (Pembina Utama Muda) | 7 | - | 7 |
| 16. IV/D (Pembina Utama Madya) | 4 | - | 4 |
| 17. IV/E (Pembina Utama) | - | - | - |
| Golongan IV/ <i>Range IV</i> | 181 | 136 | 317 |
| Jumlah/ <i>Total</i> | 989 | 684 | 1 673 |

Sumber/Source: Badan Kepegawaian, Pendidikan dan Pelatihan Daerah/*Regional Personnel, Education and Training Board*

2.3 Dewan Perwakilan Rakyat Daerah/*Regional House of Representatives*

Tabel 2.3.1 Jumlah Anggota Dewan Perwakilan Rakyat Daerah Menurut Partai Politik dan Jenis Kelamin, 2018
Number of Members of The Regional House of Representatives by Political Parties and Sex, 2018

| | Partai Politik <i>Political Parties</i> | Jenis Kelamin/ <i>Sex</i> | | |
|-----|--|---------------------------|----------------------------|------------------------|
| | | Laki-Laki <i>Male</i> | Perempuan <i>Female</i> | Jumlah <i>Total</i> |
| | (1) | (2) | (3) | (4) |
| 1. | Partai Nasdem | 3 | 2 | 5 |
| 2. | Partai Kebangkitan Bangsa (PKB) | 6 | - | 6 |
| 3. | Partai Keadilan Sejahtera (PKS) | 1 | 2 | 3 |
| 4. | Partai Demokrasi Indonesia Perjuangan (PDIP) | 7 | 2 | 9 |
| 5. | Partai Golongan Karya (Golkar) | 3 | 2 | 5 |
| 6. | Partai Gerakan Indonesia Raya (Gerindra) | 5 | 2 | 7 |
| 7. | Partai Demokrat (PD) | 3 | 1 | 4 |
| 8. | Partai Amanat Nasional (PAN) | 6 | 1 | 7 |
| 9. | Partai Persatuan Pembangunan (PPP) | 3 | - | 3 |
| 10. | Partai Hati Nurani Rakyat (Hanura) | 1 | - | 1 |
| 11. | Partai Bulan Bintang (PBB) | - | - | - |
| 12. | Partai Keadilan Dan Persatuan Indonesia (PKPI) | - | - | - |
| | Jumlah/ <i>Total</i> | 36 | 14 | 50 |

Sumber/Source: Sekretariat DPRD/*Secretariat of The Regional House of Representative*

Government

Tabel 2.3.2 Jumlah Produk yang Dihasilkan Dewan Perwakilan Rakyat Daerah Menurut Jenis Produk dan Bulan, 2017-2018
Table *Number of Products Generated of The Regional House of Representatives by Types of Products and Month, 2017-2018*

| Bulan Month | Surat Keputusan Decree | | Peraturan Daerah (perda) Local Regulation | |
|---------------------|---------------------------|------|--|------|
| | 2017 | 2018 | 2017 | 2018 |
| (1) | (2) | | (3) | |
| Januari/January | 2 | ... | 3 | ... |
| Februari/February | 13 | ... | - | ... |
| Maret/March | 3 | ... | - | ... |
| April/April | 1 | ... | 4 | ... |
| Mei/May | 2 | ... | - | ... |
| Juni/June | 6 | ... | 6 | ... |
| Juli/July | 5 | ... | 1 | ... |
| Agustus/August | 3 | ... | 1 | ... |
| September/September | 3 | ... | 1 | ... |
| Oktober/October | 5 | ... | - | ... |
| November/November | 3 | ... | - | ... |
| Desember/December | 3 | ... | - | ... |
| Jumlah/Total | 49 | 31 | 16 | 11 |

Sumber/Source: Sekretariat DPRD/Sekretariat of The Regional House of Representative

2.4 Keuangan Daerah/*Government Finance*

Tabel 2.4.1 Realisasi Pendapatan Pemerintah Kabupaten Kebumen Menurut Jenis Pendapatan (juta rupiah), 2017 - 2018
Actual Revenues of Government of Kebumen Regency by Source of Revenues (million rupiahs), 2017 - 2018

| Jenis Pendapatan <i>Kind of Revenues</i> | 2016 | 2017 | 2018 |
|---|---------------------|---------------------|---------------------|
| (1) | (2) | (3) | (4) |
| 1. PENDAPATAN ASLI DAERAH (PAD) | 291 283,79 | 443 608,86 | 352 047,09 |
| 1. Pendapatan Pajak Daerah | 62 838,56 | 79 479,45 | 96 775,59 |
| 2. Pendapatan Retribusi Daerah | 25 448,02 | 22 655,16 | 37 339,86 |
| 3. Pendapatan Hasil Pengelolaan Kekayaan Daerah yang Dipisahkan | 6 895,86 | 21 901,33 | 9 734,49 |
| 4. Lain-Lain PAD Yang Sah | 196 101,35 | 319 572,92 | 208 197,15 |
| 2. PENDAPATAN TRANSFER | 2 312 163,28 | 2 264 290,54 | 2 161 177,55 |
| 1. Pendapatan Transfer Pemerintah Pusat | 1 689 819,76 | 1 712 419,38 | 1 654 135,30 |
| 1. Bagi Hasil pajak | 41 950,47 | 38 555,87 | 28 209,49 |
| 2. Bagi Hasil Bukan Pajak/Sumber Daya Alam | 1 337,47 | 1 452,50 | 1 417,93 |
| 3. Dana Alokasi Umum (DAU) | 1 256 068,25 | 1 234 003,17 | 1 234 003,17 |
| 4. Dana Alokasi khusus (DAK) | 390 463,57 | 438 407,84 | 390 504,71 |
| 2. Pendapatan Transfer Pemerintah Pusat - Lainnya | 126 828,77 | 410 881,00 | 350 023,64 |
| 1. Dana Penyesuaian | 126 828,77 | 410 881,00 | 350 023,64 |
| 3. Pendapatan Transfer Pemerintah Daerah Lainnya | 110 771,45 | 129 121,77 | 133 143,85 |
| 1. Pendapatan Bagi Hasil Pajak | 110 771,45 | 129 121,77 | 133 143,85 |
| 4. Bantuan Keuangan | 384 743,30 | 11 868,38 | 23 874,76 |
| 1. Bantuan Keuangan dari Pemerintah Daerah Provinsi Lainnya | 384 743,30 | 11 868,38 | 23 874,76 |
| 3. LAIN-LAIN PENDAPATAN DAERAH YANG SAH | 3 030,22 | 5 214,00 | 126 590,22 |
| 1. Pendapatan Hibah | 3 030,22 | 5 214,00 | 126 590,22 |
| Jumlah/Total | 2 606 477,30 | 2 713 113,40 | 2 639 814,86 |

Sumber/Source: Badan Pengelolaan Keuangan dan Aset Daerah/*Regional Financial and Asset Management Agency*

Government

Tabel 2.4.2 Realisasi Belanja Pemerintah Kabupaten Kebumen Menurut Jenis Belanja (juta rupiah), 2016 - 2018
Actual Expenditures of Government of Kebumen Regency by Kind of Expenditures (million rupiahs), 2016 - 2018

| Jenis Belanja Kind of Expenditures | 2016 | 2017 | 2018 |
|--|---------------------|---------------------|---------------------|
| (1) | (2) | (3) | (4) |
| 1. BELANJA OPERASI | 1 632 637,97 | 1 678 033,68 | 1 775 838,24 |
| 1. Belanja Pegawai | 1 217 301,08 | 1 134 490,48 | 1 156 078,53 |
| 2. Belanja Barang dan Jasa | 354 920,15 | 452 644,54 | 511 197,08 |
| 3. Belanja Hibah | 21 262,70 | 45 614,32 | 56 720,44 |
| 4. Belanja Bantuan Sosial | 39 154,05 | 45 284,34 | 51 842,19 |
| 2. BELANJA MODAL | 649 702,71 | 433 698,06 | 370 004,38 |
| 1. Belanja Modal Tanah | ... | 8 413,33 | 4 288,64 |
| 2. Belanja Modal Peralatan dan Mesin | ... | 97 896,89 | 81 646,87 |
| 3. Belanja Modal Gedung dan Bangunan | ... | 81 049,49 | 81 405,96 |
| 4. Belanja Modal Jalan, Irigasi dan Jaringan | ... | 229 346,85 | 188 204,52 |
| 5. Belanja Modal Aset Tetap Lainnya | ... | 16 971,86 | 14 180,80 |
| 6. Belanja Modal Aset Tak Berwujud | ... | 19,64 | 277,59 |
| 3. BELANJA TAK TERDUGA | 1 073,04 | 1 400,73 | 5,00 |
| 1. Belanja Tak Terduga | 1 073,04 | 1 400,73 | 5,00 |
| Jumlah/Total | 2 283 413,72 | 2 113 132,46 | 2 145 847,61 |

Sumber/Source: Badan Pengelolaan Keuangan dan Aset Daerah/Regional Financial and Asset Management Agency

Kependudukan dan Ketenagakerjaan

Population and Employment

3

Angkatan Kerja



Tingkat Partisipasi Angkatan Kerja

65,53%

Bekerja

553.677 orang

Penggaguran
32.357 orang

5,52%



Tingkat Pengangguran Terbuka

Bukan Angkatan Kerja

Sekolah

71.238 orang



Mengurus Rumah Tangga

195.772 orang



Lainnya

41.282 orang



PENJELASAN TEKNIS

1. Sumber utama data kependudukan adalah sensus penduduk yang dilaksanakan setiap sepuluh tahun sekali. Sensus penduduk telah dilaksanakan sebanyak enam kali sejak Indonesia merdeka, yaitu tahun 1961, 1971, 1980, 1990, 2000, dan 2010.

Di dalam sensus penduduk, pencacahan dilakukan terhadap seluruh penduduk yang berdomisili di wilayah teritorial Indonesia termasuk warga negara asing kecuali anggota korps diplomatik negara sahabat beserta keluarganya.

Metode pengumpulan data dalam sensus dilakukan dengan wawancara antara petugas sensus dengan responden dan juga melalui *e-census*. Pencatatan penduduk menggunakan konsep usual residence, yaitu konsep di mana penduduk biasa bertempat tinggal. Bagi penduduk yang bertempat tinggal tetap dicacah di mana mereka biasa tinggal, sedangkan untuk penduduk yang tidak bertempat tinggal tetap dicacah di tempat di mana mereka ditemukan petugas sensus pada malam 'Hari Sensus'. Termasuk penduduk yang tidak bertempat tinggal tetap

TECHNICAL NOTES

1. *The main source of demographic data is population census, which is conducted every ten years. Population Census has been conducted six times since Indonesia's independence: 1961, 1971, 1980, 1990, 2000, and 2010. The population census enumerates all residents who domicile in the entire territory of Indonesia including foreign citizens except the diplomatic corps members and their families. The method of data collection in a population census involves interviewing respondents and conducting e-census. Enumeration of the population uses the concept of "usual residence", which is the concept of "places where people usually live". De jure was applied to the permanent residents, while de facto was applied to non-permanent residents. The permanent residents were enumerated in place where they normally live, the non-permanent residents were enumerated where they were found by the enumerators, on the night of 'Census Date'. The non permanent residents include homeless people, ship crew, boat people, remote*

POPULATION AND EMPLOYMENT

adalah tuna wisma, awak kapal berbendera Indonesia, penghuni perahu/rumah apung, masyarakat terpencil/terasing, dan pengungsi. Bagi mereka yang mempunyai tempat tinggal tetap dan sedang bepergian ke luar wilayah lebih dari enam bulan, tidak dicacah di tempat tinggalnya, tetapi dicacah di tempat tujuannya. Untuk tahun yang tidak dilaksanakan sensus penduduk, data kependudukan diperoleh dari hasil proyeksi penduduk. Proyeksi penduduk merupakan suatu perhitungan ilmiah yang didasarkan pada asumsi dari komponen-komponen perubahan penduduk, yaitu kelahiran, kematian, dan migrasi. Proyeksi penduduk Indonesia 2010–2035 menggunakan data dasar penduduk hasil SP2010.

2. **Penduduk Indonesia** adalah semua orang yang berdomisili di wilayah teritorial Indonesia selama 6 bulan atau lebih dan atau mereka yang berdomisili kurang dari 6 bulan tetapi bertujuan menetap.
3. **Laju pertumbuhan penduduk** adalah angka yang menunjukkan persentase penambahan penduduk

area community, and internally displaced persons. Those who had permanent residence and had been travelling away from their home for six months or more were not enumerated in their permanent place, but in the place where they were during the census. For the periods where the population census is not conducted, population projection is done to estimate population during those years. The population projection is an estimate based on the demographic components, such as birth, death, and migration. Indonesia's 2010–2035 population projection used the 2010 Population Census as the base population. The main source of demographic data is population census, which is conducted every ten years.

2. **The population of Indonesia** are all residents of the entire territory of Indonesia who have stayed for six months or longer, and those who intended to stay more than six months even though their length of stay is less than six months.
3. **The growth rate of population** is the number that show percentage of population growth within a

KEPENDUDUKAN DAN KETENAGAKERJAAN

dalam jangka waktu tertentu.

specified period.

4. **Kepadatan penduduk** adalah rasio banyaknya penduduk per kilometer persegi.
 5. **Rasio jenis kelamin** adalah perbandingan antara penduduk laki-laki dan penduduk perempuan pada suatu wilayah dan waktu tertentu. Biasanya dinyatakan dengan banyaknya penduduk laki-laki untuk 100 penduduk perempuan.
 6. **Distribusi penduduk** adalah pola persebaran penduduk di suatu wilayah, baik berdasarkan batas-batas geografis maupun berdasarkan batas-batas administrasi pemerintahan.
 7. **Komposisi penduduk** adalah pola persebaran penduduk menurut karakteristiknya, contoh: penduduk menurut kelompok umur, penduduk menurut jenis kelamin
 8. **Rumah tangga** adalah seseorang atau sekelompok orang yang mendiami sebagian atau seluruh bangunan fisik/sensus dan biasanya tinggal bersama serta pengelolaan makan dari satu dapur. Yang dimaksud makan dari satu dapur adalah jika pengurusan kebutuhan
4. **Population density** is ratio of population per square kilometer.
 5. **Sex ratio** is the ratio of males population to females population in a given area and time, usually expressed as the number of males for every 100 females.
 6. **Population distribution** is the pattern of population distribution in an area, either by geographic boundaries or by government administrative boundaries.
 7. **Population competition** is the pattern of population distribution by its characteristics, example: population by age group, population by sex
 8. **Household** is an individual or group of people living in a physical/census building unit or part of it and usually commit on a common provision for food and other essentials of living. Common provision for food means one organising daily needs for all of household members.

POPULATION AND EMPLOYMENT

sehari-harinya dikelola bersama-sama menjadi satu.

9. **Anggota rumah tangga** adalah semua orang yang biasanya bertempat tinggal di suatu rumah tangga, baik yang berada di rumah pada waktu pencacahan maupun yang sementara tidak ada.
9. *Household member* are those who usually lives in a household regardless of their location at the time of enumeration.
10. **Rata-rata anggota rumah tangga** adalah angka yang menunjukkan rata-rata jumlah anggota rumah tangga per rumah tangga.
10. *Average household size* is the average number of household members per household.
11. **Penduduk usia kerja** adalah penduduk yang berumur 15 tahun ke atas.
11. *Working age population* is persons of 15 years and over.
12. **Angkatan kerja** adalah penduduk usia kerja (15 tahun ke atas) yang bekerja, punya pekerjaan namun sementara tidak bekerja, dan pengangguran.
12. *Labor force or economically active* are persons of 15 years and over, who in the previous week were working, temporarily absent from work but having jobs, and unemployment.
13. **Bekerja** adalah kegiatan ekonomi yang dilakukan oleh seseorang dengan maksud memperoleh atau membantu memperoleh pendapatan atau keuntungan dan lamanya bekerja paling sedikit 1 jam secara terus menerus dalam seminggu yang lalu (termasuk pekerja keluarga tanpa upah yang
13. *Working* is economic activity conducted by a person and intended to earn income by doing work or helping to do work at least one hour continuously during the reference week (including unpaid family worker/s for any economic activity).

membantu dalam suatu usaha/kegiatan ekonomi).

14. **Jumlah jam kerja seluruhnya** adalah jumlah jam kerja yang digunakan untuk bekerja (tidak termasuk jam kerja istirahat resmi dan jam kerja yang digunakan untuk hal-hal di luar pekerjaan).
14. **Total working hours** is the total hours spent by an employee to perform all jobs (excluding the time used for other activities which are not classified as work).
15. **Lapangan usaha** adalah bidang kegiatan dari pekerjaan/tempat bekerja di mana seseorang bekerja. Klasifikasi lapangan usaha mengikuti Klasifikasi Baku Lapangan Usaha Indonesia (KBLI) dalam 1 digit.
15. **Industry** is field of a person's activity or establishment. The classification of industries follows the Indonesia Standard Industrial Classification (KBLI) in one digit.
16. **Status pekerjaan** adalah kedudukan seseorang dalam unit usaha/kegiatan dalam melakukan pekerjaan.
16. **Employment status** is the status of a person at his place of work or establishment where he was employed.
17. **Berusaha sendiri tanpa dibantu orang lain** adalah bekerja atau berusaha dengan menanggung risiko secara ekonomis, yaitu dengan tidak kembalinya ongkos produksi yang telah dikeluarkan dalam rangka usahanya tersebut, serta tidak menggunakan pekerja dibayar maupun pekerja tak dibayar, termasuk yang sifat pekerjaannya memerlukan teknologi atau keahlian khusus.
17. **Own-account worker** is a person who works at his own risk without assisted by paid per mount worker or unpaid worker include technical job or skill job.

POPULATION AND EMPLOYMENT

18. **Berusaha dibantu buruh tidak tetap/buruh tidak dibayar** adalah bekerja atau berusaha atas risiko sendiri, dan menggunakan buruh/pekerja tak dibayar dan atau buruh/pekerja tidak tetap.
18. *Employer assisted by temporary workers/unpaid worker* is a person who works at his own risk and assisted by temporary worker/unpaid worker.
19. **Berusaha dibantu buruh tetap/buruh dibayar** adalah berusaha atas risiko sendiri dan mempekerjakan paling sedikit satu orang buruh/pekerja tetap yang dibayar.
19. *Employer assisted by permanent workers/paid workers* is a person who does his business at her/his own risk at least one assisted by paid permanent worker.
20. **Buruh/karyawan/pegawai** adalah seseorang yang bekerja pada orang lain atau instansi/kantor/perusahaan secara tetap dengan menerima upah/gaji baik berupa uang maupun barang. Buruh yang tidak mempunyai majikan tetap, tidak digolongkan sebagai buruh/karyawan, tetapi sebagai pekerja bebas. Seseorang dianggap memiliki majikan tetap jika memiliki 1 (satu) majikan (orang/rumah tangga) yang sama dalam sebulan terakhir, khusus pada sektor bangunan batasannya tiga bulan. Apabila majikannya instansi/lembaga, boleh lebih dari satu.
20. *Employee* is a person who work permanently for other people or institution/office/ company and gains some money/cash or goods as wage/salary. Labor who have no permanent employer is not categorized as a laborer/worker/employee but casual worker. A laborers in general is considered to have a permanent employer if he has the same employer during the past month, particularly for building construction sector is 3 months. If the employer is an institution, more than 1 (one) employer is allowed.
21. **Pekerja bebas** adalah seseorang yang bekerja pada orang
21. *Casual employee* is a person who does not work permanently for

lain/majikan/institusi yang tidak tetap (lebih dari 1 majikan dalam sebulan terakhir) di usaha pertanian baik berupa usaha rumah tangga maupun bukan usaha rumah tangga, ataupun di nonpertanian atas dasar balas jasa dengan menerima upah atau imbalan baik berupa uang maupun barang, dan baik dengan sistem pembayaran harian maupun borongan

other people/employer/ institution (more than 1 employer during the last 1 month) in agricultural sector, either home industry or not home industry, or in non-agricultural sector based on remuneration paid with money or goods, and based on daily or contact payment system.

22. **Pekerja tak dibayar** adalah seseorang yang bekerja membantu usaha untuk memperoleh penghasilan/keuntungan yang dilakukan oleh salah seorang anggota rumah tangga atau bukan anggota rumah tangga tanpa mendapat upah/gaji baik berupa uang maupun barang.

22. **Unpaid worker** is a person who intended to work without pay, either with money or good, in an establishment run by other members of the family, relative or neighbour.

POPULATION AND EMPLOYMENT

ULASAN

DESCRIPTION

Kependudukan

Penduduk Kabupaten Kebumen berdasarkan proyeksi penduduk tahun 2018 sebanyak 1.195.092 jiwa yang terdiri atas 595.003 jiwa penduduk laki-laki dan 600.089 jiwa penduduk perempuan. Dibandingkan dengan proyeksi jumlah penduduk tahun 2017, penduduk Kabupaten Kebumen mengalami pertumbuhan sebesar 0,26 persen. Sementara itu besarnya angka rasio jenis kelamin tahun 2018 penduduk laki-laki terhadap penduduk perempuan sebesar 99,15.

Kepadatan penduduk di Kabupaten Kebumen tahun 2018 mencapai 933 jiwa/km².

Ketenagakerjaan

Jumlah Penduduk usia 15 tahun ke atas di Kabupaten Kebumen pada Agustus 2018 adalah 894.326 orang, dengan jumlah Angkatan Kerja yaitu 586.034 orang. Tingkat Partisipasi Angkatan Kerja pada Agustus 2018 sebesar 65,53 persen dan Tingkat Pengangguran Terbuka sebesar 5,52 persen.

Population

Kebumen population based population projections for 2018 were 1,195,092 people consisting of 595,003 inhabitants of the male and 600,089 female population people. This compares with a total Bireuen Population in 2017, the Population growth of Kebumen are 0.26 percent. While the magnitude of the sex ratio in 2018 the male population towards the female population are 99.15.

Population density of Kebumen District in 2018 reached 933 people/km².

Employment

The number of population aged 15 years and over in Kebumen Regency in August 2018 was 894,326 people, with a total Workforce of 586,034 people. Economically Active Participation Rate in August 2018 is 65.53 percent and the Unemployment Rate is 5.52 percent..

3.1 KEPENDUDUKAN/*POPULATION*

Tabel 3.1.1 Penduduk, Laju Pertumbuhan Penduduk Menurut Kecamatan 2010 dan 2018
Population, Population Growth Rate by Sub District, 2010 and 2018

| | Kecamatan <i>Sub District</i> | Laju Pertumbuhan Penduduk | | | | |
|-----|----------------------------------|-------------------------------|-----------|-----------|---|-------------|
| | | Penduduk <i>Population</i> | | | Penduduk <i>Population Growth Rate (%)</i> | |
| | | 2010 | 2017 | 2018 | 2010 – 2018 | 2017 – 2018 |
| (1) | (2) | (3) | (4) | (5) | (6) | |
| 1 | Ayah | 54 072 | 56 593 | 56 901 | 5,25 | 0,54 |
| 2 | Buayan | 53 550 | 54 518 | 54 599 | 1,97 | 0,15 |
| 3 | Puring | 52 070 | 53 334 | 53 458 | 2,68 | 0,23 |
| 4 | Petanahan | 52 044 | 54 111 | 54 352 | 4,45 | 0,45 |
| 5 | Klirong | 53 532 | 54 857 | 54 989 | 2,74 | 0,24 |
| 6 | Buluspesantren | 51 613 | 53 194 | 53 366 | 3,41 | 0,32 |
| 7 | Ambal | 54 134 | 55 083 | 55 161 | 1,91 | 0,14 |
| 8 | Mirit | 43 435 | 44 196 | 44 258 | 1,91 | 0,14 |
| 9 | Bonorowo | 18 323 | 18 639 | 18 665 | 1,91 | 0,14 |
| 10 | Prembun | 26 031 | 26 482 | 26 520 | 1,91 | 0,14 |
| 11 | Padureso | 13 173 | 13 398 | 13 417 | 1,91 | 0,14 |
| 12 | Kutowinangun | 41 688 | 42 417 | 42 477 | 1,91 | 0,14 |
| 13 | Alian | 53 429 | 54 364 | 54 440 | 1,91 | 0,14 |
| 14 | Poncowarno | 14 748 | 15 007 | 15 029 | 1,97 | 0,15 |
| 15 | Kebumen | 119 058 | 123 567 | 124 090 | 4,23 | 0,42 |
| 16 | Pejagoan | 47 359 | 49 937 | 50 263 | 6,15 | 0,65 |
| 17 | Sruweng | 52 832 | 53 758 | 53 833 | 1,91 | 0,14 |
| 18 | Adimulyo | 33 729 | 34 438 | 34 503 | 2,32 | 0,19 |
| 19 | Kuwarasan | 43 474 | 45 429 | 45 666 | 5,06 | 0,52 |
| 20 | Rowokele | 41 836 | 42 566 | 42 626 | 1,91 | 0,14 |
| 21 | Sempor | 58 512 | 59 538 | 59 622 | 1,91 | 0,14 |
| 22 | Gombong | 46 810 | 47 629 | 47 694 | 1,91 | 0,14 |
| 23 | Karanganyar | 33 607 | 34 299 | 34 363 | 2,28 | 0,19 |
| 24 | Karangayam | 47 877 | 48 715 | 48 783 | 1,91 | 0,14 |
| 25 | Sadang | 17 933 | 18 241 | 18 267 | 1,91 | 0,14 |
| 26 | Karangsambung | 37 051 | 37 697 | 37 750 | 1,91 | 0,14 |
| | Kebumen | 1 161 920 | 1 192 007 | 1 195 092 | 2,87 | 0,26 |

Sumber/Source: Proyeksi Penduduk Indonesia 2010–2035/Indonesia Population Projection 2010–2035

POPULATION AND EMPLOYMENT

Tabel 3.1.2 Distribusi Persentase Penduduk dan Kepadatan Penduduk Menurut Kecamatan 2010 dan 2018
Table *Percentage Distribution of Populatio and Population Density by Sub District , 2010 and 2018*

| Kecamatan Sub District | Persentase Penduduk Percentage of Total Population | | Kepadatan Penduduk per km ² Population Density per sq.km | |
|---------------------------|--|--------|---|-------|
| | 2010 | 2018 | 2010 | 2018 |
| (1) | (2) | (3) | (4) | (5) |
| 1 Ayah | 4,65 | 4,76 | 708 | 745 |
| 2 Buayan | 4,61 | 4,57 | 783 | 798 |
| 3 Puring | 4,48 | 4,47 | 840 | 863 |
| 4 Petanahan | 4,48 | 4,55 | 1 161 | 1 212 |
| 5 Klirong | 4,61 | 4,60 | 1 238 | 1 271 |
| 6 Buluspesantren | 4,44 | 4,47 | 1 058 | 1 094 |
| 7 Ambal | 4,66 | 4,62 | 867 | 884 |
| 8 Mirit | 3,74 | 3,70 | 830 | 845 |
| 9 Bonorowo | 1,58 | 1,56 | 876 | 893 |
| 10 Prembun | 2,24 | 2,22 | 1 134 | 1 155 |
| 11 Padureso | 1,13 | 1,12 | 455 | 463 |
| 12 Kutowinangun | 3,59 | 3,55 | 1 236 | 1 259 |
| 13 Alian | 4,60 | 4,56 | 925 | 943 |
| 14 Poncowarno | 1,27 | 1,26 | 539 | 549 |
| 15 Kebumen | 10,25 | 10,38 | 2 832 | 2 952 |
| 16 Pejagoan | 4,08 | 4,21 | 1 370 | 1 454 |
| 17 Sruweng | 4,55 | 4,50 | 1 210 | 1 232 |
| 18 Adimulyo | 2,90 | 2,89 | 777 | 794 |
| 19 Kuwarasan | 3,74 | 3,82 | 1 285 | 1 349 |
| 20 Rowokele | 3,60 | 3,57 | 778 | 792 |
| 21 Sempor | 5,04 | 4,99 | 584 | 595 |
| 22 Gombong | 4,03 | 3,99 | 2 403 | 2 448 |
| 23 Karanganyar | 2,89 | 2,88 | 1 070 | 1 094 |
| 24 Karanggayam | 4,12 | 4,08 | 438 | 446 |
| 25 Sadang | 1,54 | 1,53 | 331 | 337 |
| 26 Karangsambung | 3,19 | 3,16 | 569 | 579 |
| Kebumen | 100,00 | 100,00 | 907 | 933 |

Sumber/Source: Proyeksi Penduduk Indonesia 2010–2035/Indonesia Population Projection 2010–2035

KEPENDUDUKAN DAN KETENAGAKERJAAN

Tabel 3.1.3 Penduduk Menurut Jenis Kelamin dan Rasio Jenis Kelamin Menurut Kecamatan 2010 dan 2018
Population by Sex and Sex Ratio by Sub District , 2010 and 2018

| Kecamatan Sub District | 2010 | | |
|---------------------------|-------------------|---------------------|------------------------|
| | Laki-laki Male | Perempuan Female | Sex Ratio Sex Ratio |
| (1) | (2) | (3) | (4) |
| 1 Ayah | 27 176 | 26 896 | 101,04 |
| 2 Buayan | 26 664 | 26 886 | 99,17 |
| 3 Puring | 26 238 | 25 832 | 101,57 |
| 4 Petanahan | 26 254 | 25 790 | 101,80 |
| 5 Klirong | 26 846 | 26 686 | 100,60 |
| 6 Buluspesantren | 25 847 | 25 766 | 100,31 |
| 7 Ambal | 27 270 | 26 864 | 101,51 |
| 8 Mirit | 21 929 | 21 506 | 101,97 |
| 9 Bonorowo | 9 098 | 9 225 | 98,62 |
| 10 Prembun | 12 777 | 13 254 | 96,40 |
| 11 Padureso | 6 496 | 6 677 | 97,29 |
| 12 Kutowinangun | 20 383 | 21 305 | 95,67 |
| 13 Alian | 26 641 | 26 788 | 99,45 |
| 14 Poncowarno | 7 175 | 7 573 | 94,74 |
| 15 Kebumen | 59 324 | 59 734 | 99,31 |
| 16 Pejagoan | 23 768 | 23 591 | 100,75 |
| 17 Sruweng | 26 100 | 26 732 | 97,64 |
| 18 Adimulyo | 16 460 | 17 269 | 95,32 |
| 19 Kuwarasan | 21 613 | 21 861 | 98,87 |
| 20 Rowokele | 20 676 | 21 160 | 97,71 |
| 21 Sempor | 28 839 | 29 673 | 97,19 |
| 22 Gombong | 22 844 | 23 966 | 95,32 |
| 23 Karanganyar | 16 488 | 17 119 | 96,31 |
| 24 Karanggayam | 24 203 | 23 674 | 102,23 |
| 25 Sadang | 9 135 | 8 798 | 103,83 |
| 26 Karangsembung | 18 430 | 18 621 | 98,97 |
| Kebumen | 578 674 | 583 246 | 99,22 |

Sumber/Source: Proyeksi Penduduk Indonesia 2010–2035/Indonesia Population Projection 2010–2035

POPULATION AND EMPLOYMENT

Lanjutan Tabel/Continued Table 3.1.3

| Kecamatan Sub District | 2018 | | |
|---------------------------|-------------------|---------------------|------------------------|
| | Laki-laki Male | Perempuan Female | Sex Rasio Sex Ratio |
| (1) | (2) | (3) | (4) |
| 1 Ayah | 28 588 | 28 313 | 100,97 |
| 2 Buayan | 27 177 | 27 422 | 99,11 |
| 3 Puring | 26 928 | 26 530 | 101,50 |
| 4 Petanahan | 27 409 | 26 943 | 101,73 |
| 5 Klirong | 27 567 | 27 422 | 100,53 |
| 6 Buluspesantren | 26 715 | 26 651 | 100,24 |
| 7 Ambal | 27 778 | 27 383 | 101,44 |
| 8 Mirit | 22 337 | 21 921 | 101,90 |
| 9 Bonorowo | 9 263 | 9 402 | 98,52 |
| 10 Prembun | 13 011 | 13 509 | 96,31 |
| 11 Padureso | 6 612 | 6 805 | 97,16 |
| 12 Kutowinangun | 20 760 | 21 717 | 95,59 |
| 13 Alian | 27 136 | 27 304 | 99,38 |
| 14 Poncowarno | 7 308 | 7 721 | 94,65 |
| 15 Kebumen | 61 810 | 62 280 | 99,25 |
| 16 Pejagoan | 25 217 | 25 046 | 100,68 |
| 17 Sruweng | 26 585 | 27 248 | 97,57 |
| 18 Adimulyo | 16 831 | 17 672 | 95,24 |
| 19 Kuwarasan | 22 694 | 22 972 | 98,79 |
| 20 Rowokele | 21 059 | 21 567 | 97,64 |
| 21 Sempor | 29 376 | 30 246 | 97,12 |
| 22 Gombong | 23 267 | 24 427 | 95,25 |
| 23 Karanganyar | 16 852 | 17 511 | 96,24 |
| 24 Karanggayam | 24 652 | 24 131 | 102,16 |
| 25 Sadang | 9 301 | 8 966 | 103,74 |
| 26 Karangsambung | 18 770 | 18 980 | 98,89 |
| Kebumen | 595 003 | 600 089 | 99,15 |

Sumber/Source: Proyeksi Penduduk Indonesia 2010–2035/Indonesia Population Projection 2010–2035

KEPENDUDUKAN DAN KETENAGAKERJAAN

Tabel 3.1.4 Jumlah Penduduk Menurut Kelompok Umur dan Jenis Kelamin, 2018
Table
Population by Age Group and Sex, 2018

| Kecamatan <i>Sub District</i> | Laki-laki <i>Male</i> | Perempuan <i>Female</i> | Jumlah <i>Total</i> |
|----------------------------------|--------------------------|----------------------------|------------------------|
| (1) | (2) | (3) | (4) |
| 0-4 | 48 647 | 45 686 | 94 333 |
| 5-9 | 52 477 | 48 937 | 101 414 |
| 10-14 | 56 121 | 52 951 | 109 072 |
| 15-19 | 52 289 | 44 185 | 96 474 |
| 20-24 | 37 181 | 35 403 | 72 584 |
| 25-29 | 33 110 | 34 289 | 67 399 |
| 30-34 | 33 623 | 36 105 | 69 728 |
| 35-39 | 37 858 | 40 843 | 78 701 |
| 40-44 | 40 578 | 43 113 | 83 691 |
| 45-49 | 41 444 | 44 133 | 85 577 |
| 50-54 | 38 636 | 42 605 | 81 241 |
| 55-59 | 34 782 | 36 775 | 71 557 |
| 60-64 | 28 876 | 28 643 | 57 519 |
| 65-69 | 21 203 | 21 358 | 42 561 |
| 70-74 | 15 145 | 17 333 | 32 478 |
| 75+ | 21 498 | 26 180 | 47 678 |
| Total | 593 468 | 598 539 | 1 192 007 |

Sumber/Source: Proyeksi Penduduk Indonesia 2010–2035/Indonesia Population Projection 2010–2035

POPULATION AND EMPLOYMENT

Tabel 3.1.5 Rumah Tangga dan Rata-rata Banyaknya Anggota Rumah Tangga Menurut Kecamatan, 2010 dan 2018
Number of Households and Average Household Size by Sub District, 2010 and 2018

| Kecamatan Sub District | Rumah Tangga Household | | Rata-rata Banyaknya Anggota Rumah Tangga Average Household Size | |
|---------------------------|---------------------------|---------|---|------|
| | 2010 | 2018 | 2010 | 2018 |
| (1) | (2) | (3) | (4) | (5) |
| 1 Ayah | 14 914 | 16 101 | 4 | 4 |
| 2 Buayan | 14 308 | 14 668 | 4 | 4 |
| 3 Puring | 14 327 | 14 837 | 4 | 4 |
| 4 Petanahan | 14 585 | 15 558 | 4 | 3 |
| 5 Klirong | 14 521 | 15 054 | 4 | 4 |
| 6 Buluspesantren | 13 821 | 14 490 | 4 | 4 |
| 7 Ambal | 14 588 | 14 938 | 4 | 4 |
| 8 Mirit | 11 756 | 12 019 | 4 | 4 |
| 9 Bonorowo | 5 262 | 5 389 | 3 | 3 |
| 10 Prembun | 7 312 | 7 486 | 4 | 4 |
| 11 Padureso | 3 774 | 3 862 | 3 | 3 |
| 12 Kutowinangun | 11 237 | 11 503 | 4 | 4 |
| 13 Alian | 13 828 | 14 133 | 4 | 4 |
| 14 Poncowarno | 3 997 | 4 092 | 4 | 4 |
| 15 Kebumen | 30 369 | 32 303 | 4 | 4 |
| 16 Pejagoan | 11 872 | 13 016 | 4 | 4 |
| 17 Sruweng | 13 929 | 14 234 | 4 | 4 |
| 18 Adimulyo | 9 873 | 10 165 | 3 | 3 |
| 19 Kuwarasan | 11 778 | 12 675 | 4 | 4 |
| 20 Rowokele | 11 405 | 11 669 | 4 | 4 |
| 21 Sempor | 15 198 | 15 559 | 4 | 4 |
| 22 Gombong | 12 752 | 13 057 | 4 | 4 |
| 23 Karanganyar | 9 340 | 9 617 | 4 | 4 |
| 24 Karanggayam | 12 520 | 12 797 | 4 | 4 |
| 25 Sadang | 4 839 | 4 946 | 4 | 4 |
| 26 Karangsambung | 10 049 | 10 279 | 4 | 4 |
| Kebumen | 312 154 | 324 447 | 4 | 4 |

Sumber/Source: Proyeksi Penduduk Indonesia 2010–2035/Indonesia Population Projection 2010–2035

3.2 KETENAGAKERJAAN/*EMPLOYMENT*

Tabel 3.2.1 Jumlah Penduduk Berumur 15 Tahun Keatas Menurut Jenis Kegiatan Selama Seminggu yang Lalu di Kabupaten Kebumen, 2018
Population Aged 15 Years and Over by Type of Activity During The Previous Week in Kebumen Regency, 2018

| Kegiatan Utama <i>Main Activity</i> | Laki-laki <i>Male</i> | Perempuan <i>Female</i> | Jumlah <i>Total</i> |
|--|--------------------------|----------------------------|------------------------|
| (1) | (2) | (3) | (4) |
| Angkatan Kerja / <i>Economically Active</i> | 348 821 | 237 213 | 586 034 |
| Bekerja/ <i>Working</i> | 327 163 | 226 514 | 553 677 |
| Pengangguran Terbuka/ <i>Unemployment</i> | 21 658 | 10 699 | 32 357 |
| Bukan Angkatan Kerja / <i>Economically Inactive</i> | 90 951 | 217 341 | 308 292 |
| Sekolah/ <i>Attending School</i> | 35 976 | 35 262 | 71 238 |
| Mengurus Rumah Tangga/ <i>Housekeeping</i> | 28 579 | 167 193 | 195 772 |
| Lainnya/ <i>Others</i> | 26 396 | 14 886 | 41 282 |
| Jumlah / <i>Total</i> | 439 772 | 454 554 | 894 326 |
| Tingkat Kesempatan Kerja (TKK) | 93,79 | 95,49 | 94,48 |
| Tingkat Pengangguran (TPT) <i>Unemployment Rate</i> | 6,21 | 4,51 | 5,52 |
| Tingkat Partisipasi Angkatan Kerja (TPAK) <i>Economically Active Participation Rate</i> | 79,32 | 52,19 | 65,53 |

Sumber/*Source*: Survei Angkatan Kerja Nasional Agustus/ *August National Labor Force Survey*

POPULATION AND EMPLOYMENT

Tabel 3.2.2 Penduduk 15 Tahun Ke Atas Yang Bekerja Seminggu Yang Lalu Menurut Pendidikan Tertinggi Yang Ditamatkan, Agustus 2018
Population 15 Years of Age and Over who Worked During The Previous Week by According to the Highest Education That Was Completed, August 2018

| Pendidikan Tertinggi yang Ditamatkan <i>Educational Attainment</i> | Laki-laki <i>Male</i> | Perempuan <i>Female</i> | Jumlah <i>Total</i> |
|--|---------------------------------|-----------------------------------|-------------------------------|
| (1) | (2) | (3) | (4) |
| ≤ SD / MI <i>≤ Primary School</i> | 155 036 | 116 822 | 271 858 |
| SMP / MTs <i>Junior High School</i> | 67 590 | 42 966 | 110 556 |
| SMA / MA <i>Senior High School</i> | 27 541 | 16 771 | 44 312 |
| SMK <i>Vacational Senior High School</i> | 57 574 | 22 920 | 80 494 |
| Diploma I / II / III <i>Diploma I / II / III</i> | 5 414 | 4 967 | 10 381 |
| Universitas <i>University</i> | 14 008 | 22 068 | 36 076 |
| Jumlah/Total | 327 163 | 226 514 | 553 677 |

Sumber/Source: Survei Angkatan Kerja Nasional Agustus/ August National Labor Force Survey

KEPENDUDUKAN DAN KETENAGAKERJAAN

Tabel 3.2.3 Penduduk Berumur 15 Tahun Ke Atas yang Bekerja Selama Seminggu yang Lalu Menurut Status Pekerjaan Utama dan Jenis Kelamin, Agustus 2018
Population 15 Years of Age and Over who Worked During The Previous Week by Main Employment Status and Sex, August 2018

| Pendidikan Tertinggi yang Ditamatkan <i>Educational Attainment</i> | Laki-laki <i>Male</i> | Perempuan <i>Female</i> | Jumlah <i>Total</i> |
|---|--------------------------|----------------------------|------------------------|
| (1) | (2) | (3) | (4) |
| Berusaha sendiri <i>Own account worker</i> | 59 587 | 53 186 | 112 773 |
| Berusaha dibantu buruh tidak tetap/pekerja keluarga/tidak dibayar <i>Employer assisted by temporary worker/unpaid worker</i> | 75 552 | 38 925 | 114 477 |
| Berusaha dibantu buruh tetap/dibayar <i>Employer assisted by permanent worker/paid worker</i> | 19 144 | 4 998 | 24 142 |
| Buruh/karyawan/pegawai <i>Employee</i> | 79 794 | 61 029 | 140 823 |
| Pekerja bebas di pertanian <i>Casual agricultural worker</i> | 12 219 | 4 136 | 16 355 |
| Pekerja bebas di nonpertanian <i>Casual non-agricultural worker</i> | 57 133 | 13 715 | 70 848 |
| Pekerja keluarga/tidak dibayar <i>Family worker</i> | 23 734 | 50 525 | 74 259 |
| Jumlah/Total | 327 163 | 226 514 | 553 677 |

Sumber/Source: Survei Angkatan Kerja Nasional Agustus/ August National Labor Force Survey

POPULATION AND EMPLOYMENT

Tabel 3.2.4 Jumlah Penduduk Berumur 15 Tahun Ke Atas yang Bekerja Selama Seminggu yang Lalu Menurut Lapangan Pekerjaan Utama dan Jenis Kelamin di Kabupaten Kebumen, 2018
Population Aged 15 Years and Over Who Worked During the Previous Week by Main Industry and Sex in Kebumen Regency, 2018

| Pendidikan Tertinggi yang Ditamatkan <i>Educational Attainment</i> | Laki-laki <i>Male</i> | Perempuan <i>Female</i> | Jumlah <i>Total</i> |
|--|---------------------------------|-----------------------------------|-------------------------------|
| (1) | (2) | (3) | (4) |
| A Pertanian, Kehutanan dan Perikanan | 91 395 | 40 530 | 131 925 |
| B Pertambangan dan Penggalian | 4 495 | 943 | 5 438 |
| C Industri Pengolahan | 58 438 | 67 177 | 125 615 |
| D Pengadaan Listrik dan Gas | - | - | - |
| E Pengadaan Air, Pengelolaan Sampah, Limbah, dan Daur Ulang | 1 136 | - | 1 136 |
| F Konstruksi | 54 258 | 313 | 54 571 |
| G Perdagangan Besar & Eceran; Reparasi & Perawatan Mobil & Sepeda | 51 324 | 52 961 | 104 285 |
| H Transportasi dan Pergudangan | 10 704 | - | 10 704 |
| I Penyediaan Akomodasi dan Makanan dan Minuman | 11 726 | 16 518 | 28 244 |
| J Informasi dan Komunikasi | 760 | 306 | 1 066 |
| K Jasa Keuangan dan Asuransi | 3 961 | 2 076 | 6 037 |
| L Real Estat | - | - | - |
| M,N Jasa Perusahaan | 1 218 | 1 902 | 3 120 |
| O Adm Pemerintahan, Pertahanan & Jaminan Sosial Wajib | 15 825 | 5 258 | 21 083 |
| P Jasa Pendidikan | 14 364 | 21 014 | 35 378 |
| Q Jasa Kesehatan dan Kegiatan Sosial | 837 | 4 126 | 4 963 |
| R,S,T,U Jasa Lainnya | 6 722 | 13 390 | 20 112 |
| Jumlah/Total | 327 163 | 226 514 | 553 677 |

Sumber/Source: Survei Angkatan Kerja Nasional Agustus/ August National Labor Force Survey

Tabel 3.2.5 Jumlah Pencari Kerja Teraftar Menurut Tingkat Pendidikan Tertinggi yang Ditamatkan, 2018
Table *Number of Registered Job Applicants by Educational Attainment, 2018*

| Pendidikan Tertinggi yang Ditamatkan <i>Educational Attainment</i> | Tingkat Pendidikan yang Ditamatkan <i>Educational Attainment</i> | | | | | Jumlah Total |
|---|---|------|--------|------------|-------|--------------|
| | SD | SLTP | SLTA | D I/II/III | S1 | |
| (1) | (2) | (3) | (4) | (5) | (6) | (7) |
| Teraftar pada tahun ini Listed this year | 349 | 978 | 14 542 | 865 | 1 174 | 17 908 |
| Ditempatkan pada tahun ini Placed this year | 330 | 895 | 3 474 | 22 | 17 | 4 738 |
| Belum ditempatkan sampai akhir tahun ini Yet placed this year | 19 | 83 | 11 068 | 843 | 1 157 | 13 170 |

Sumber/Source: Dinas Tenaga Kerja, Transmigrasi dan Sosial Kabupaten Kebumen/Labor, Transmigration and Social Service of Kebume Regency

Sosial *Social*

4



Tahun Pelajaran
2018/2019

690 TK/RA

911 SD/MI

207 SMP/MTs

117 SMA/MA/SMK

11 Rumah Sakit

35 Puskesmas

16 Klinik

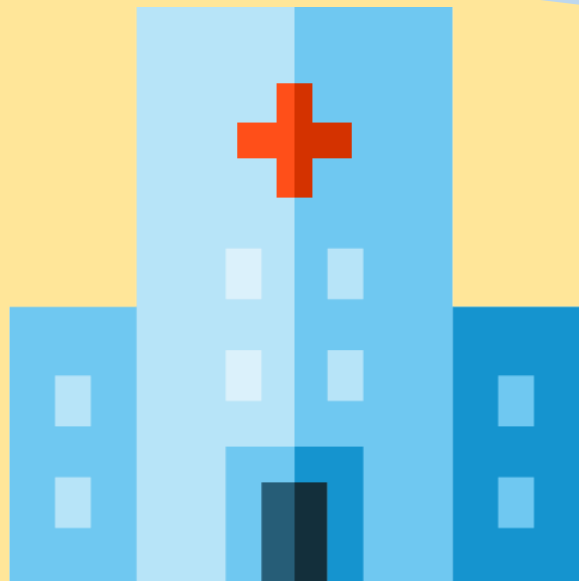

PENJELASAN TEKNIS

1. **Tidak/belum pernah sekolah** adalah mereka yang tidak pernah atau belum pernah terdaftar dan tidak pernah atau belum pernah aktif mengikuti pendidikan di suatu jenjang pendidikan formal. Termasuk juga yang tamat/belum tamat taman kanak-kanak tetapi tidak melanjutkan ke sekolah dasar.
2. **Masih bersekolah** adalah mereka yang terdaftar dan aktif mengikuti pendidikan formal dan nonformal (Paket A, B, atau C), baik pendidikan dasar, menengah maupun pendidikan tinggi. Bagi mahasiswa yang sedang cuti dianggap masih bersekolah.
3. **Tidak bersekolah lagi** adalah mereka yang pernah terdaftar dan aktif mengikuti pendidikan di suatu jenjang pendidikan formal dan nonformal (Paket A, B, atau C), tetapi pada saat pencacahan tidak lagi terdaftar dan tidak aktif mengikuti pendidikan.
4. **Tamat sekolah** adalah menyelesaikan pelajaran yang ditandai dengan lulus ujian akhir pada kelas atau tingkat terakhir

TECHNICAL NOTES

1. **Not/never attending school** is someone who has never attended or never been registered in a formal education, such as primary, secondary, and tertiary education. Those who just completed kindergarten are considered as never attended school.
2. **Attending school** is someone who is currently attending primary, secondary, or tertiary education, including package A, package B, or package C. College student who postpones his/her study is considered as attending school.
3. **Not attending school anymore** is someone who had enrolled and participated in formal and non-formal education in the past including package A, package B, or package C, but currently does not attend school.
4. **Completed particular level of education** is someone who has completed particular level of education in private or public

SOCIAL

suatu jenjang pendidikan di sekolah negeri maupun swasta dengan mendapatkan tanda tamat belajar/ijazah. Seseorang yang belum mengikuti pelajaran pada kelas tertinggi tetapi telah mengikuti ujian akhir dan lulus dianggap tamat sekolah.

school and accepting graduation certificate. Someone who has never attended the highest grade but passed the final exam is considered as completed particular level of education.

5. **Imunisasi** adalah memasukkan kuman atau racun penyakit tertentu yang sudah dilemahkan (vaksin) ke dalam tubuh dengan cara disuntik atau diminum (diteteskan dalam mulut) dengan maksud agar terjadi kekebalan tubuh terhadap penyakit tersebut.

5. **Immunization** is putting enervated microbe of a certain disease into human body by injection or drinking (dropping into mouth) to make the body immune to that disease.

6. **BCG (Bacillus Calmette Guerin)** merupakan vaksinasi untuk mencegah penyakit TBC, diberikan pada bayi baru lahir atau anak, dengan suntikan pada kulit pangkal lengan atas. Bekas suntikan kemudian akan membentuk tonjolan kecil jaringan parut pada kulit lengan atas. Suntikan BCG diberikan kepada anak sebanyak 1 kali.

6. **BCG (Bacillus Calmette Guerin)** is a vaccine to prevent TBC disease, given to newborns or children, by injection at the base of the skin of the upper arm. Injection site will form little bumps of scar tissue in the skin of the upper arm. BCG injections given to children 1 times.

7. **DPT (Difteri, Pertusis, Tetanus)** merupakan vaksin untuk mencegah penyakit Difteri, Pertusis, dan Tetanus yang diberikan pada bayi

7. **DPT (Diphtheria, Pertussis, Tetanus)** is a vaccine to prevent the diphtheria, pertussis, and tetanus disease, given to infants

berumur 3 bulan ke atas, dengan suntikan pada paha, diulang 1 bulan dan 2 bulan kemudian, sehingga suntikan imunisasi DPT lengkap pada balita berjumlah 3 kali (kadang-kadang selang waktu antar suntikan bisa lebih dari 1 bulan).

aged 3 months and above, with a shot in the thigh, repeated one month and two months later, so that the complete DPT immunization shots at toddler totaling 3 times (sometimes the time interval between injections can be more than 1 month).

8. Untuk mengukur kemiskinan, BPS menggunakan konsep kemampuan memenuhi kebutuhan dasar (*basic needs approach*). Dengan pendekatan ini, kemiskinan dipandang sebagai ketidakmampuan dari sisi ekonomi untuk memenuhi kebutuhan dasar makanan dan bukan makanan yang diukur dari sisi pengeluaran. Metode yang digunakan adalah menghitung Garis Kemiskinan (GK), yang terdiri dari dua komponen yaitu Garis Kemiskinan Makanan (GKM) dan Garis Kemiskinan Non-Makanan (GKNM). Penghitungan Garis Kemiskinan dilakukan secara terpisah untuk daerah perkotaan dan pedesaan.

8. *To measure poverty, BPS-Statistics Indonesia has used the concept of basic needs approach. Therefore, poverty is viewed as economic inability to fulfill food and non-food basic needs which are measured by consumption/expenditure. The method used is calculating poverty line, which consists of two components that are Food Poverty Line (FPL) and Non-Food Poverty Line (NFPL). The poverty line was calculated separately for urban and rural areas.*

9. **Penduduk miskin** adalah penduduk yang memiliki rata-rata pengeluaran per kapita per bulan di bawah Garis Kemiskinan.

9. *A person whose expenditure per capita per month is below the poverty line is considered to be poor.*

SOCIAL

10. **Garis Kemiskinan Makanan (GKM)** merupakan nilai pengeluaran kebutuhan minimum makanan yang disetarakan dengan 2.100 kkalori per kapita per hari. Garis Kemiskinan Non-Makanan (GKNM) adalah kebutuhan minimum untuk perumahan, sandang, pendidikan, kesehatan, dan kebutuhan dasar lainnya.

10. *The Food Poverty Line refers to the daily minimum requirement of 2,100 kcal per capita per day. The Non-Food Poverty Line refers to the minimum requirement for household necessities for clothing, education, health, and other basic individual needs.*

<https://kebumenkab.bps.go.id>

ULASAN**DESCRIPTION****Pendidikan**

Jumlah Sekolah di Kabupaten Kebumen menurut Dinas Pendidikan Kabupaten Kebumen dan Kantor Kemenag Kabupaten Kebumen adalah Tanan Kanak-kanak (TK/RA) sebanyak 690 sekolah, Sekolah Dasar (SD/MI) sebanyak 911 sekolah, Sekolah Menengah Pertama (SMP/MTs) sebanyak 207 sekolah dan Sekolah Menengah Atas (SMA/MA/SMK) sebanyak 117 sekolah.

Jumlah Murid dan Guru SD/MI adalah 128.573 siswa dan 7.331 guru, SMP/MTs sebanyak 60.680 siswa dan 3.932 guru, SMA/SMK tahun pelajaran 2016/2017 sebanyak 49.579 siswa dan 2.554 guru dan MA 5.656 siswa dan 517 guru.

Kesehatan

Upaya pemerintah diantaranya menyediakan fasilitas kesehatan seperti rumah sakit, puskesmas, dan puskesmas pembantu. Jumlah rumah sakit pada tahun 2018 sebanyak 11 unit, jumlah puskesmas (perawatan/non perawatan) sebanyak 35 unit, Posyandu sebanyak 2.155 unit.

Education

Number of schools in Kebumen according to the Education Service of Kebumen Regency and Religion Ministry of Kebumen Regency is the Kindergartens (TK/RA) as many as 690 schools, Elementary School (SD/MI) as many as 911 schools, Junior High Schools (SMP/MTs) as many as 204 schools and Senior High School (SMA/MA/SMK) as many as 117 schools.

Number of Students and Teachers Elementary School was 128,573 students and 7,331 teachers, Junior High School as many as 60,680 students and 3,932 teachers, Senior High School(SMA/SMK) as many as 49,579 students and 2,554 teachers and MA 5,656 students and 517 teachers.

Health

Including the government's efforts to provide health facilities such as hospitals, public health centers and auxiliary of public health centers. The number of hospitals in the year 2018 as many as 11 unit, the number of public health centers (treatment/non-treatment) as many as 35 units, Maternal & Child Health Center as many as 2,155 units.

SOCIAL

Agama

Pada tahun 2018 jumlah sarana dan prasarana peribadatan di Kabupaten Kebumen tercatat jumlah masjid sebanyak 1.584 unit, musholla sebanyak 3.896 unit, gereja sebanyak 58 unit, pura sebanyak 17 unit, vihara sebanyak 1 unit dan klenteng sebanyak 2 unit.

Kriminalitas

Jumlah tidak pidana di Kabupaten Kebumen pada tahun 2017 yang dilaporkan di Kepolisian Resort Kebumen adalah 264 kasus sedangkan yang diselesaikan sebanyak 208 kasus.

Religion

In 2018 the number of facilities and infrastructure worship in Kebumen recorded mosques as many as 1,584 units, musholla as many as 3,896 units, churches as many as 58 units, Buddhist monastery as many as 1 units, Temple as many as 17 unit and pagoda 2 units.

Crime

The number of criminals in Kebumen Regency in 2017 reported at Kebumen Resort Police was 264 cases while 208 cases were resolved.

4.1 PENDIDIKAN/EDUCATION

Tabel 4.1.1 Jumlah Sekolah, Guru, dan Murid Taman Kanak-Kanak (TK) di Bawah Kementerian Pendidikan dan Kebudayaan Menurut Kecamatan, 2017/2018 – 2018/2019
Number of Schools, Teachers, and Pupils in Kindergarten Under The Ministry of Education and Culture by Sub District, 2017/2018 – 2018/2019

| Kecamatan Sub District | Sekolah/Schools | | | | | |
|---------------------------|-----------------|-----------|----------------|-----------|--------------|-----------|
| | Negeri/Public | | Swasta/Private | | Jumlah/Total | |
| | 2017/2018 | 2018/2019 | 2017/2018 | 2018/2019 | 2017/2018 | 2018/2019 |
| (1) | (2) | (3) | (4) | (5) | (6) | (7) |
| 1 Ayah | - | - | 20 | 20 | 20 | 20 |
| 2 Buayan | - | - | 27 | 27 | 27 | 27 |
| 3 Puring | - | - | 31 | 31 | 31 | 31 |
| 4 Petanahan | - | - | 27 | 27 | 27 | 27 |
| 5 Klirong | - | - | 28 | 28 | 28 | 28 |
| 6 Buluspesantren | - | - | 21 | 22 | 21 | 22 |
| 7 Ambal | - | - | 31 | 31 | 31 | 31 |
| 8 Mirit | - | - | 26 | 26 | 26 | 26 |
| 9 Bonorowo | - | - | 14 | 14 | 14 | 14 |
| 10 Prembun | - | - | 18 | 18 | 18 | 18 |
| 11 Padureso | - | - | 13 | 13 | 13 | 13 |
| 12 Kutowinangun | - | - | 21 | 21 | 21 | 21 |
| 13 Alian | - | - | 23 | 23 | 23 | 23 |
| 14 Poncowarno | - | - | 10 | 10 | 10 | 10 |
| 15 Kebumen | 1 | 1 | 46 | 46 | 47 | 47 |
| 16 Pejagoan | - | - | 20 | 20 | 20 | 20 |
| 17 Sruweng | - | - | 23 | 23 | 23 | 23 |
| 18 Adimulyo | - | - | 26 | 26 | 26 | 26 |
| 19 Kuwarasan | 1 | 1 | 25 | 25 | 26 | 26 |
| 20 Rowokele | - | - | 18 | 18 | 18 | 18 |
| 21 Sempor | - | - | 25 | 25 | 25 | 25 |
| 22 Gombong | - | - | 22 | 22 | 22 | 22 |
| 23 Karanganyar | - | - | 22 | 22 | 22 | 22 |
| 24 Karanggayam | - | - | 21 | 21 | 21 | 21 |
| 25 Sadang | - | - | 12 | 12 | 12 | 12 |
| 26 Karangsambung | - | - | 15 | 15 | 15 | 15 |
| Kebumen | 2 | 2 | 585 | 586 | 587 | 588 |

Sumber/Source: Dinas Pendidikan Kabupaten Kebumen/Educational Service of Kebumen Regency

Lanjutan Tabel/Continued Table 4.1.1

| Kecamatan Sub District | Guru/Teachers | | | | | |
|---------------------------|---------------|-----------|----------------|--------------|--------------|--------------|
| | Negeri/Public | | Swasta/Private | | Jumlah/Total | |
| | 2017/2018 | 2018/2019 | 2017/2018 | 2018/2019 | 2017/2018 | 2018/2019 |
| (1) | (8) | (9) | (10) | (11) | (12) | (13) |
| 1 Ayah | - | - | 45 | 58 | 45 | 58 |
| 2 Buayan | - | - | 41 | 63 | 41 | 63 |
| 3 Puring | - | - | 66 | 86 | 66 | 86 |
| 4 Petanahan | - | - | 53 | 74 | 53 | 74 |
| 5 Klirong | - | - | 50 | 74 | 50 | 74 |
| 6 Buluspesantren | - | - | 47 | 56 | 47 | 56 |
| 7 Ambal | - | - | 46 | 73 | 46 | 73 |
| 8 Mirit | - | - | 46 | 62 | 46 | 62 |
| 9 Bonorowo | - | - | 25 | 39 | 25 | 39 |
| 10 Prembun | - | - | 33 | 44 | 33 | 44 |
| 11 Padureso | - | - | 15 | 26 | 15 | 26 |
| 12 Kutowinangun | - | - | 48 | 67 | 48 | 67 |
| 13 Alian | - | - | 36 | 58 | 36 | 58 |
| 14 Poncowarno | - | - | 13 | 21 | 13 | 21 |
| 15 Kebumen | 10 | 10 | 152 | 193 | 162 | 203 |
| 16 Pejagoan | - | - | 41 | 57 | 41 | 57 |
| 17 Sruweng | - | - | 40 | 46 | 40 | 46 |
| 18 Adimulyo | - | - | 32 | 52 | 32 | 52 |
| 19 Kuwarasan | 8 | 8 | 39 | 62 | 47 | 70 |
| 20 Rowokele | - | - | 22 | 36 | 22 | 36 |
| 21 Sempor | - | - | 82 | 96 | 82 | 96 |
| 22 Gombong | - | - | 54 | 70 | 54 | 70 |
| 23 Karanganyar | - | - | 42 | 60 | 42 | 60 |
| 24 Karanggayam | - | - | 32 | 47 | 32 | 47 |
| 25 Sadang | - | - | 19 | 23 | 19 | 23 |
| 26 Karangsambung | - | - | 24 | 35 | 24 | 35 |
| Kebumen | 18 | 18 | 1 143 | 1 578 | 1 161 | 1 596 |

Sumber/Source: Dinas Pendidikan Kabupaten Kebumen/Educational Service of Kebumen Regency

Lanjutan Tabel/*Continued Table 4.1.1*

| Kecamatan Sub District | Murid/Students | | | | | |
|---------------------------|----------------|-----------|----------------|-----------|--------------|-----------|
| | Negeri/Public | | Swasta/Private | | Jumlah/Total | |
| | 2017/2018 | 2018/2019 | 2017/2018 | 2018/2019 | 2017/2018 | 2018/2019 |
| | (1) | (14) | (15) | (16) | (17) | (18) |
| 1 Ayah | - | - | 725 | 657 | 725 | 657 |
| 2 Buayan | - | - | 946 | 883 | 946 | 883 |
| 3 Puring | - | - | 972 | 938 | 972 | 938 |
| 4 Petanahan | - | - | 955 | 854 | 955 | 854 |
| 5 Klirong | - | - | 971 | 883 | 971 | 883 |
| 6 Buluspesantren | - | - | 845 | 733 | 845 | 733 |
| 7 Ambal | - | - | 1 034 | 928 | 1 034 | 928 |
| 8 Mirit | - | - | 707 | 678 | 707 | 678 |
| 9 Bonorowo | - | - | 308 | 330 | 308 | 330 |
| 10 Prembun | - | - | 485 | 440 | 485 | 440 |
| 11 Padureso | - | - | 274 | 280 | 274 | 280 |
| 12 Kutowinangun | - | - | 749 | 691 | 749 | 691 |
| 13 Alian | - | - | 847 | 793 | 847 | 793 |
| 14 Poncowarno | - | - | 289 | 237 | 289 | 237 |
| 15 Kebumen | 114 | 114 | 2 474 | 2387 | 2 588 | 2 501 |
| 16 Pejagoan | - | - | 873 | 782 | 873 | 782 |
| 17 Sruweng | - | - | 635 | 543 | 635 | 543 |
| 18 Adimulyo | - | - | 592 | 564 | 592 | 564 |
| 19 Kuwarasan | 94 | 94 | 738 | 664 | 832 | 758 |
| 20 Rowokele | - | - | 417 | 439 | 417 | 439 |
| 21 Sempor | - | - | 1 176 | 1051 | 1 176 | 1 051 |
| 22 Gombang | - | - | 1 149 | 1115 | 1 149 | 1 115 |
| 23 Karanganyar | - | - | 674 | 651 | 674 | 651 |
| 24 Karangayam | - | - | 646 | 612 | 646 | 612 |
| 25 Sadang | - | - | 310 | 270 | 310 | 270 |
| 26 Karangsambung | - | - | 573 | 499 | 573 | 499 |
| Kebumen | | | 20 572 | 18 902 | 20 572 | 19 110 |

Sumber/Source: Dinas Pendidikan Kabupaten Kebumen/Educational Service of Kebumen Regency

SOCIAL

Tabel 4.1.2 Jumlah Sekolah, Guru, dan Murid Raudatul Athfal (RA) di Bawah Kementerian Agama Menurut Kecamatan, 2017/2018 – 2018/2019
Number of Schools, Teachers, and Pupils in Raudatul Athfal (RA) Under The Ministry of Religious Affairs by Sub District, 2017/2018 – 2018/2019

| Kecamatan Sub District | Sekolah/Schools | | | | | |
|---------------------------|-----------------|-----------|----------------|------------|--------------|------------|
| | Negeri/Public | | Swasta/Private | | Jumlah/Total | |
| | 2017/2018 | 2018/2019 | 2017/2018 | 2018/2019 | 2017/2018 | 2018/2019 |
| (1) | (2) | (3) | (4) | (5) | (6) | (7) |
| 1 Ayah | - | - | 12 | 12 | 12 | 12 |
| 2 Buayan | - | - | 3 | 3 | 3 | 3 |
| 3 Puring | - | - | 2 | 2 | 2 | 2 |
| 4 Petanahan | - | - | 5 | 5 | 5 | 5 |
| 5 Klirong | - | - | 4 | 4 | 4 | 4 |
| 6 Buluspesantren | - | - | 8 | 8 | 8 | 8 |
| 7 Ambal | - | - | 5 | 5 | 5 | 5 |
| 8 Mirit | - | - | 5 | 5 | 5 | 5 |
| 9 Bonorowo | - | - | 2 | 2 | 2 | 2 |
| 10 Prembun | - | - | - | - | - | - |
| 11 Padureso | - | - | 1 | 1 | 1 | 1 |
| 12 Kutowinangun | - | - | 4 | 4 | 4 | 4 |
| 13 Alian | - | - | 8 | 8 | 8 | 8 |
| 14 Poncowarno | - | - | - | - | - | - |
| 15 Kebumen | - | - | 13 | 13 | 13 | 13 |
| 16 Pejagoan | - | - | 4 | 4 | 4 | 4 |
| 17 Sruweng | - | - | 8 | 8 | 8 | 8 |
| 18 Adimulyo | - | - | - | - | - | - |
| 19 Kuwarasan | - | - | 6 | 6 | 6 | 6 |
| 20 Rowokele | - | - | 6 | 6 | 6 | 6 |
| 21 Sempor | - | - | - | - | - | - |
| 22 Gombong | - | - | 4 | 4 | 4 | 4 |
| 23 Karanganyar | - | - | - | - | - | - |
| 24 Karanggayam | - | - | - | - | - | - |
| 25 Sadang | - | - | - | - | - | - |
| 26 Karangsambung | - | - | 2 | 2 | 2 | 2 |
| Kebumen | - | - | 102 | 102 | 102 | 102 |

Sumber/Source: Kementerian Agama Kabupaten Kebumen/Religion Ministry of Kebumen Regency

Lanjutan Tabel/*Continued Table 4.1.2*

| Kecamatan Sub District | Guru/Teachers | | | | | |
|---------------------------|---------------|-----------|----------------|-----------|--------------|-----------|
| | Negeri/Public | | Swasta/Private | | Jumlah/Total | |
| | 2017/2018 | 2018/2019 | 2017/2018 | 2018/2019 | 2017/2018 | 2018/2019 |
| | (1) | (8) | (9) | (10) | (11) | (12) |
| 1 Ayah | - | - | 35 | 34 | 35 | 34 |
| 2 Buayan | - | - | 5 | 5 | 5 | 5 |
| 3 Puring | - | - | 3 | 3 | 3 | 3 |
| 4 Petanahan | - | - | 24 | 15 | 24 | 15 |
| 5 Klirong | - | - | 10 | 10 | 10 | 10 |
| 6 Buluspesantren | - | - | 26 | 28 | 26 | 28 |
| 7 Ambal | - | - | 19 | 18 | 19 | 18 |
| 8 Mirit | - | - | 13 | 11 | 13 | 11 |
| 9 Bonorowo | - | - | 4 | 4 | 4 | 4 |
| 10 Prembun | - | - | - | - | - | - |
| 11 Padureso | - | - | 2 | 1 | 2 | 1 |
| 12 Kutowinangun | - | - | 8 | 10 | 8 | 10 |
| 13 Alian | - | - | 21 | 21 | 21 | 21 |
| 14 Poncowarno | - | - | - | - | - | - |
| 15 Kebumen | - | - | 51 | 46 | 51 | 46 |
| 16 Pejagoan | - | - | 12 | 9 | 12 | 9 |
| 17 Sruweng | - | - | 23 | 20 | 23 | 20 |
| 18 Adimulyo | - | - | - | - | - | - |
| 19 Kuwarasan | - | - | 15 | 18 | 15 | 18 |
| 20 Rowokele | - | - | 16 | 18 | 16 | 18 |
| 21 Sempor | - | - | - | - | - | - |
| 22 Gombang | - | - | 13 | 14 | 13 | 14 |
| 23 Karanganyar | - | - | - | - | - | - |
| 24 Karangayam | - | - | - | - | - | - |
| 25 Sadang | - | - | - | - | - | - |
| 26 Karangsambung | - | - | 10 | 6 | 10 | 6 |
| Kebumen | - | - | 310 | 291 | 310 | 291 |

Sumber/Source: Kementerian Agama Kabupaten Kebumen/Religion Ministry of Kebumen Regency

Lanjutan Tabel/Continued Table 4.1.2

| Kecamatan Sub District | Murid/Students | | | | | |
|---------------------------|----------------|-----------|----------------|--------------|--------------|--------------|
| | Negeri/Public | | Swasta/Private | | Jumlah/Total | |
| | 2017/2018 | 2018/2019 | 2017/2018 | 2018/2019 | 2017/2018 | 2018/2019 |
| (1) | (14) | (15) | (16) | (17) | (18) | (19) |
| 1 Ayah | - | - | 553 | 541 | 553 | 541 |
| 2 Buayan | - | - | 52 | 55 | 52 | 55 |
| 3 Puring | - | - | 42 | 41 | 42 | 41 |
| 4 Petanahan | - | - | 343 | 244 | 343 | 244 |
| 5 Klirong | - | - | 155 | 129 | 155 | 129 |
| 6 Buluspesantren | - | - | 319 | 319 | 319 | 319 |
| 7 Ambal | - | - | 197 | 183 | 197 | 183 |
| 8 Mirit | - | - | 168 | 167 | 168 | 167 |
| 9 Bonorowo | - | - | 45 | 31 | 45 | 31 |
| 10 Prembun | - | - | - | - | - | - |
| 11 Padureso | - | - | 16 | 10 | 16 | 10 |
| 12 Kutowinangun | - | - | 177 | 169 | 177 | 169 |
| 13 Alian | - | - | 293 | 271 | 293 | 271 |
| 14 Poncowarno | - | - | - | - | - | - |
| 15 Kebumen | - | - | 733 | 666 | 733 | 666 |
| 16 Pejagoan | - | - | 167 | 176 | 167 | 176 |
| 17 Sruweng | - | - | 350 | 333 | 350 | 333 |
| 18 Adimulyo | - | - | - | - | - | - |
| 19 Kuwarasan | - | - | 227 | 262 | 227 | 262 |
| 20 Rowokele | - | - | 269 | 272 | 269 | 272 |
| 21 Sempor | - | - | - | - | - | - |
| 22 Gombong | - | - | 155 | 126 | 155 | 126 |
| 23 Karanganyar | - | - | - | - | - | - |
| 24 Karanggayam | - | - | - | - | - | - |
| 25 Sadang | - | - | - | - | - | - |
| 26 Karangsambung | - | - | 98 | 112 | 98 | 112 |
| Kebumen | - | - | 4 359 | 4 107 | 4 359 | 4 107 |

Sumber/Source: Kementerian Agama Kabupaten Kebumen/Religion Ministry of Kebumen Regency

Tabel 4.1.3 Jumlah Sekolah, Guru, dan Murid Sekolah Dasar (SD) di Bawah Kementerian Pendidikan dan Kebudayaan Menurut Kecamatan, 2017/2018 – 2018/2019
Table Number of Schools, Teachers, and Pupils in Primary Schools Under The Ministry of Education and Culture by Sub District, 2017/2018 – 2018/2019

| Kecamatan Sub District | Sekolah/Schools | | | | | |
|---------------------------|-----------------|-----------|----------------|-----------|--------------|-----------|
| | Negeri/Public | | Swasta/Private | | Jumlah/Total | |
| | 2017/2018 | 2018/2019 | 2017/2018 | 2018/2019 | 2017/2018 | 2018/2019 |
| (1) | (2) | (3) | (4) | (5) | (6) | (7) |
| 1 Ayah | 29 | 29 | - | - | 29 | 29 |
| 2 Buayan | 33 | 33 | - | - | 33 | 33 |
| 3 Puring | 39 | 38 | 1 | 1 | 40 | 39 |
| 4 Petanahan | 30 | 30 | 2 | 2 | 32 | 32 |
| 5 Klirong | 36 | 36 | - | - | 36 | 36 |
| 6 Buluspesantren | 32 | 32 | - | - | 32 | 32 |
| 7 Ambal | 35 | 35 | 1 | 1 | 36 | 36 |
| 8 Mirit | 32 | 32 | - | - | 32 | 32 |
| 9 Bonorowo | 19 | 19 | - | - | 19 | 19 |
| 10 Prembun | 23 | 23 | 1 | 1 | 24 | 24 |
| 11 Padureso | 12 | 12 | - | - | 12 | 12 |
| 12 Kutowinangun | 30 | 30 | - | 1 | 30 | 31 |
| 13 Alian | 34 | 34 | 1 | 1 | 35 | 35 |
| 14 Poncowarno | 12 | 12 | - | - | 12 | 12 |
| 15 Kebumen | 62 | 60 | 5 | 5 | 67 | 65 |
| 16 Pejagoan | 28 | 28 | 3 | 3 | 31 | 31 |
| 17 Sruweng | 35 | 35 | - | - | 35 | 35 |
| 18 Adimulyo | 27 | 27 | 2 | 2 | 29 | 29 |
| 19 Kuwarasan | 30 | 30 | - | 1 | 30 | 31 |
| 20 Rowokele | 31 | 31 | - | - | 31 | 31 |
| 21 Sempor | 41 | 41 | 1 | 1 | 42 | 42 |
| 22 Gombang | 24 | 24 | 4 | 4 | 28 | 28 |
| 23 Karanganyar | 26 | 26 | 2 | 2 | 28 | 28 |
| 24 Karanggayam | 37 | 37 | - | - | 37 | 37 |
| 25 Sadang | 13 | 13 | - | - | 13 | 13 |
| 26 Karangsambung | 29 | 29 | - | - | 29 | 29 |
| Kebumen | 779 | 776 | 23 | 25 | 802 | 801 |

Sumber/Source: Dinas Pendidikan Kabupaten Kebumen/Educational Service of Kebumen Regency

Lanjutan Tabel/Continued Table 4.1.3

| Kecamatan Sub District | Guru/Teachers | | | | | |
|---------------------------|---------------|--------------|----------------|------------|--------------|--------------|
| | Negeri/Public | | Swasta/Private | | Jumlah/Total | |
| | 2017/2018 | 2018/2019 | 2017/2018 | 2018/2019 | 2017/2018 | 2018/2019 |
| (1) | (8) | (9) | (10) | (11) | (12) | (13) |
| 1 Ayah | 237 | 218 | - | - | 271 | 218 |
| 2 Buayan | 292 | 269 | - | - | 328 | 269 |
| 3 Puring | 311 | 302 | 3 | 7 | 353 | 309 |
| 4 Petanahan | 290 | 272 | 19 | 21 | 345 | 293 |
| 5 Klirong | 291 | 270 | - | - | 345 | 270 |
| 6 Buluspesantren | 255 | 250 | - | - | 288 | 250 |
| 7 Ambal | 274 | 257 | 16 | 14 | 324 | 271 |
| 8 Mirit | 295 | 274 | - | - | 333 | 274 |
| 9 Bonorowo | 147 | 140 | - | - | 171 | 140 |
| 10 Prembun | 190 | 169 | 5 | 8 | 216 | 177 |
| 11 Padureso | 97 | 93 | - | - | 111 | 93 |
| 12 Kutowinangun | 254 | 239 | - | 3 | 282 | 242 |
| 13 Alian | 285 | 275 | 20 | 20 | 324 | 295 |
| 14 Poncowarno | 104 | 98 | - | - | 114 | 98 |
| 15 Kebumen | 529 | 486 | 83 | 88 | 677 | 574 |
| 16 Pejagoan | 235 | 215 | 23 | 24 | 295 | 239 |
| 17 Sruweng | 278 | 256 | - | - | 305 | 256 |
| 18 Adimulyo | 200 | 188 | 18 | 19 | 255 | 207 |
| 19 Kuwarasan | 225 | 210 | - | 1 | 260 | 211 |
| 20 Rowokele | 223 | 214 | - | - | 264 | 214 |
| 21 Sempor | 323 | 299 | 16 | 17 | 390 | 316 |
| 22 Gombong | 191 | 183 | 48 | 42 | 280 | 225 |
| 23 Karanganyar | 191 | 183 | 23 | 25 | 242 | 208 |
| 24 Karanggayam | 284 | 273 | - | - | 280 | 273 |
| 25 Sadang | 99 | 96 | - | - | 116 | 96 |
| 26 Karangsambung | 235 | 221 | - | - | 269 | 221 |
| Kebumen | 6 335 | 5 950 | 274 | 289 | 7 438 | 6 239 |

Sumber/Source: Dinas Pendidikan Kabupaten Kebumen/Educational Service of Kebumen Regency

Lanjutan Tabel/*Continued Table 4.1.3*

| Kecamatan Sub District | Murid/Students | | | | | |
|---------------------------|----------------|-----------|----------------|-----------|--------------|-----------|
| | Negeri/Public | | Swasta/Private | | Jumlah/Total | |
| | 2017/2018 | 2018/2019 | 2017/2018 | 2018/2019 | 2017/2018 | 2018/2019 |
| | (1) | (14) | (15) | (16) | (17) | (18) |
| 1 Ayah | 4 305 | 4 128 | - | - | 4 305 | 4 128 |
| 2 Buayan | 5 476 | 5 406 | - | - | 5 476 | 5 406 |
| 3 Puring | 5 821 | 5 737 | 104 | 145 | 5 925 | 5 882 |
| 4 Petanahan | 4 498 | 4 492 | 357 | 368 | 4 855 | 4 860 |
| 5 Klirong | 5 002 | 5 067 | - | - | 5 002 | 5 067 |
| 6 Buluspesantren | 4 265 | 4 329 | - | - | 4 265 | 4 329 |
| 7 Ambal | 5 389 | 5 363 | 340 | 343 | 5 729 | 5 706 |
| 8 Mirit | 3 962 | 3 880 | - | - | 3 962 | 3 880 |
| 9 Bonorowo | 1 733 | 1 728 | - | - | 1 733 | 1 728 |
| 10 Prembun | 2 723 | 2 676 | 103 | 121 | 2 826 | 2 797 |
| 11 Padureso | 1 350 | 1 354 | - | - | 1 350 | 1 354 |
| 12 Kutowinangun | 3 801 | 3 741 | - | 19 | 3 801 | 3 760 |
| 13 Alian | 5 183 | 5 028 | 379 | 378 | 5 562 | 5 406 |
| 14 Poncowarno | 1 349 | 1 379 | - | - | 1 349 | 1 379 |
| 15 Kebumen | 9 724 | 9 329 | 1 500 | 1 635 | 11 224 | 10 964 |
| 16 Pejagoan | 4 473 | 4 446 | 216 | 215 | 4 689 | 4 661 |
| 17 Sruweng | 4 661 | 4 550 | - | - | 4 661 | 4 550 |
| 18 Adimulyo | 2 989 | 2 958 | 284 | 323 | 3 273 | 3 281 |
| 19 Kuwarasan | 3 902 | 3 746 | - | 29 | 3 902 | 3 775 |
| 20 Rowokele | 4 516 | 4 402 | - | - | 4 516 | 4 402 |
| 21 Sempor | 5 638 | 5 506 | 260 | 263 | 5 898 | 5 769 |
| 22 Gombong | 3 483 | 3 320 | 875 | 883 | 4 358 | 4 203 |
| 23 Karanganyar | 3 165 | 3 054 | 513 | 534 | 3 678 | 3 588 |
| 24 Karangayam | 5 342 | 5 308 | - | - | 5 342 | 5 308 |
| 25 Sadang | 1 707 | 1 684 | - | - | 1 707 | 1 684 |
| 26 Karangsambung | 4 125 | 4 043 | - | - | 4 125 | 4 043 |
| Kebumen | 108 582 | 106 654 | 4 931 | 5 256 | 113 513 | 111 910 |

Sumber/Source: Dinas Pendidikan Kabupaten Kebumen/Educational Service of Kebumen Regency

SOCIAL

Tabel 4.1.4 Jumlah Sekolah, Murid dan Guru Madrasah Ibtidaiyah (MI) di Bawah Kementerian Agama Menurut Kecamatan, 2016 - 2017/2018 – 2018/2019
Number of Schools, Pupils and Teachers of Madrasah Ibtidaiyah (MI) Under The Ministry of Religious Affairs by Subdistrict, 2017/2018 – 2018/2019

| Kecamatan Sub District | Sekolah/Schools | | | | | |
|---------------------------|-----------------|-----------|----------------|-----------|--------------|-----------|
| | Negeri/Public | | Swasta/Private | | Jumlah/Total | |
| | 2017/2018 | 2018/2019 | 2017/2018 | 2018/2019 | 2017/2018 | 2018/2019 |
| (1) | (2) | (3) | (4) | (5) | (6) | (7) |
| 1 Ayah | - | - | 14 | 14 | 14 | 14 |
| 2 Buayan | - | - | 5 | 5 | 5 | 5 |
| 3 Puring | - | - | 2 | 2 | 2 | 2 |
| 4 Petanahan | 2 | 2 | 1 | 1 | 3 | 3 |
| 5 Klirong | - | - | 2 | 2 | 2 | 2 |
| 6 Buluspesantren | - | - | 8 | 8 | 8 | 8 |
| 7 Ambal | - | - | 3 | 3 | 3 | 3 |
| 8 Mirit | - | - | 4 | 4 | 4 | 4 |
| 9 Bonorowo | - | - | 2 | 2 | 2 | 2 |
| 10 Prembun | - | - | 1 | 1 | 1 | 1 |
| 11 Padureso | - | - | 2 | 2 | 2 | 2 |
| 12 Kutowinangun | - | - | 4 | 4 | 4 | 4 |
| 13 Alian | - | - | 8 | 8 | 8 | 8 |
| 14 Poncowarno | - | - | 2 | 2 | 2 | 2 |
| 15 Kebumen | 2 | 2 | 9 | 9 | 11 | 11 |
| 16 Pejagoan | - | - | 6 | 6 | 6 | 6 |
| 17 Sruweng | - | - | 6 | 6 | 6 | 6 |
| 18 Adimulyo | - | - | - | - | - | - |
| 19 Kuwarasan | - | - | 6 | 6 | 6 | 6 |
| 20 Rowokele | - | - | 5 | 5 | 5 | 5 |
| 21 Sempor | - | - | 3 | 3 | 3 | 3 |
| 22 Gombang | - | - | 4 | 4 | 4 | 4 |
| 23 Karanganyar | - | - | - | - | - | - |
| 24 Karanggayam | - | - | 2 | 2 | 2 | 2 |
| 25 Sadang | - | - | 3 | 3 | 3 | 3 |
| 26 Karangsembung | - | - | 4 | 4 | 4 | 4 |
| Kebumen | 4 | 4 | 106 | 106 | 110 | 110 |

Sumber/Source: Kementerian Agama Kabupaten Kebumen/Religion Ministry of Kebumen Regency

Lanjutan Tabel/*Continued Table 4.1.4*

| Kecamatan Sub District | Guru/Teachers | | | | | |
|---------------------------|---------------|-----------|----------------|--------------|--------------|--------------|
| | Negeri/Public | | Swasta/Private | | Jumlah/Total | |
| | 2017/2018 | 2018/2019 | 2017/2018 | 2018/2019 | 2017/2018 | 2018/2019 |
| | (1) | (8) | (9) | (10) | (11) | (12) |
| 1 Ayah | - | - | 134 | 134 | 134 | 134 |
| 2 Buayan | - | - | 42 | 40 | 42 | 40 |
| 3 Puring | - | - | 19 | 15 | 19 | 15 |
| 4 Petanahan | 53 | 43 | 9 | 8 | 62 | 51 |
| 5 Klirong | - | - | 19 | 20 | 19 | 20 |
| 6 Buluspesantren | - | - | 79 | 63 | 79 | 63 |
| 7 Ambal | - | - | 27 | 29 | 27 | 29 |
| 8 Mirit | - | - | 37 | 37 | 37 | 37 |
| 9 Bonorowo | - | - | 18 | 23 | 18 | 23 |
| 10 Prembun | - | - | 9 | 8 | 9 | 8 |
| 11 Padureso | - | - | 17 | 17 | 17 | 17 |
| 12 Kutowinangun | - | - | 41 | 44 | 41 | 44 |
| 13 Alian | - | - | 76 | 74 | 76 | 74 |
| 14 Poncowarno | - | - | 19 | 18 | 19 | 18 |
| 15 Kebumen | 55 | 49 | 89 | 89 | 144 | 138 |
| 16 Pejagoan | - | - | 55 | 65 | 55 | 65 |
| 17 Sruweng | - | - | 63 | 65 | 63 | 65 |
| 18 Adimulyo | - | - | - | - | - | - |
| 19 Kuwarasan | - | - | 51 | 63 | 51 | 63 |
| 20 Rowokele | - | - | 45 | 47 | 45 | 47 |
| 21 Sempor | - | - | 36 | 18 | 36 | 18 |
| 22 Gombang | - | - | 52 | 55 | 52 | 55 |
| 23 Karanganyar | - | - | - | - | - | - |
| 24 Karangayam | - | - | 17 | 8 | 17 | 8 |
| 25 Sadang | - | - | 24 | 25 | 24 | 25 |
| 26 Karangsambung | - | - | 32 | 35 | 32 | 35 |
| Kebumen | 108 | 92 | 1 010 | 1 000 | 1 118 | 1 092 |

Sumber/Source: Kementerian Agama Kabupaten Kebumen/Religion Ministry of Kebumen Regency

Lanjutan Tabel/Continued Table 4.1.4

| Kecamatan Sub District | Murid/Students | | | | | |
|---------------------------|----------------|--------------|----------------|---------------|---------------|---------------|
| | Negeri/Public | | Swasta/Private | | Jumlah/Total | |
| | 2017/2018 | 2018/2019 | 2017/2018 | 2018/2019 | 2017/2018 | 2018/2019 |
| (1) | (14) | (15) | (16) | (17) | (18) | (19) |
| 1 Ayah | - | - | 2 006 | 2061 | 2 006 | 2061 |
| 2 Buayan | - | - | 413 | 409 | 413 | 409 |
| 3 Puring | - | - | 212 | 203 | 212 | 203 |
| 4 Petanahan | 722 | 779 | 88 | 85 | 860 | 864 |
| 5 Klirong | - | - | 295 | 297 | 295 | 297 |
| 6 Buluspesantren | - | - | 855 | 999 | 855 | 999 |
| 7 Ambal | - | - | 318 | 328 | 318 | 328 |
| 8 Mirit | - | - | 558 | 590 | 558 | 590 |
| 9 Bonorowo | - | - | 186 | 121 | 186 | 121 |
| 10 Prembun | - | - | 59 | 63 | 59 | 63 |
| 11 Padureso | - | - | 205 | 232 | 205 | 232 |
| 12 Kutowinangun | - | - | 623 | 105 | 623 | 105 |
| 13 Alian | - | - | 1 044 | 1 051 | 1 044 | 1 051 |
| 14 Poncowarno | - | - | 307 | 307 | 307 | 307 |
| 15 Kebumen | 871 | 939 | 1 349 | 1 433 | 2 220 | 2 372 |
| 16 Pejagoan | - | - | 746 | 920 | 746 | 920 |
| 17 Sruweng | - | - | 967 | 1027 | 967 | 1027 |
| 18 Adimulyo | - | - | - | - | - | - |
| 19 Kuwarasan | - | - | 898 | 965 | 898 | 965 |
| 20 Rowokele | - | - | 788 | 799 | 788 | 799 |
| 21 Sempor | - | - | 720 | 826 | 720 | 826 |
| 22 Gombong | - | - | 963 | 1 022 | 963 | 1 022 |
| 23 Karanganyar | - | - | - | - | - | - |
| 24 Karanggayam | - | - | 150 | 160 | 150 | 160 |
| 25 Sadang | - | - | 343 | 346 | 343 | 346 |
| 26 Karangsambung | - | - | 609 | 596 | 609 | 596 |
| Kebumen | 1 593 | 1 718 | 14 702 | 14 945 | 16 295 | 16 420 |

Sumber/Source: Kementerian Agama Kabupaten Kebumen/Religion Ministry of Kebumen Regency

Tabel 4.1.5 Jumlah Sekolah, Murid dan Guru Sekolah Menengah Pertama (SMP) di Bawah Kementerian Pendidikan dan Kebudayaan Menurut Kecamatan, 2017/2018 – 2018/2019
Table Number of Schools, Pupils and Teachers of Junior High Schools Under The Ministry of Education and Culture by Sub District, 2017/2018 – 2018/2019

| Kecamatan Sub District | Sekolah/Schools | | | | | |
|---------------------------|-----------------|-----------|----------------|-----------|--------------|-----------|
| | Negeri/Public | | Swasta/Private | | Jumlah/Total | |
| | 2017/2018 | 2018/2019 | 2017/2018 | 2018/2019 | 2017/2018 | 2018/2019 |
| (1) | (2) | (3) | (4) | (5) | (6) | (7) |
| 1 Ayah | 3 | 3 | 4 | 4 | 7 | 7 |
| 2 Buayan | 2 | 2 | 1 | 1 | 3 | 3 |
| 3 Puring | 2 | 2 | 1 | 1 | 3 | 3 |
| 4 Petanahan | 1 | 1 | 2 | 2 | 3 | 3 |
| 5 Klirong | 1 | 1 | 4 | 4 | 5 | 5 |
| 6 Buluspesantren | 2 | 2 | 1 | 1 | 3 | 3 |
| 7 Ambal | 2 | 2 | 2 | 2 | 4 | 4 |
| 8 Mirit | 2 | 2 | - | - | 2 | 2 |
| 9 Bonorowo | 1 | 1 | 1 | 1 | 2 | 2 |
| 10 Prembun | 2 | 2 | 3 | 3 | 5 | 5 |
| 11 Padureso | 1 | 1 | - | - | 1 | 1 |
| 12 Kutowinangun | 3 | 3 | 2 | 2 | 5 | 5 |
| 13 Alian | 2 | 2 | 2 | 2 | 4 | 4 |
| 14 Poncowarno | 2 | 2 | - | - | 2 | 2 |
| 15 Kebumen | 7 | 7 | 13 | 15 | 19 | 22 |
| 16 Pejagoan | 2 | 2 | 1 | 1 | 3 | 3 |
| 17 Sruweng | 2 | 2 | - | - | 2 | 2 |
| 18 Adimulyo | 2 | 2 | 2 | 2 | 4 | 4 |
| 19 Kuwarasan | 1 | 1 | 2 | 2 | 3 | 3 |
| 20 Rowokele | 2 | 2 | 1 | 1 | 3 | 3 |
| 21 Sempor | 3 | 3 | 3 | 3 | 6 | 6 |
| 22 Gombong | 4 | 4 | 2 | 2 | 6 | 6 |
| 23 Karanganyar | 3 | 3 | 3 | 3 | 6 | 6 |
| 24 Karanggayam | 2 | 2 | 2 | 3 | 4 | 5 |
| 25 Sadang | 1 | 1 | 1 | 1 | 2 | 2 |
| 26 Karangsambung | 4 | 4 | 1 | 1 | 5 | 5 |
| Kebumen | 59 | 59 | 54 | 57 | 112 | 116 |

Sumber/Source: Dinas Pendidikan Kabupaten Kebumen/Educational Service of Kebumen Regency

Lanjutan Tabel/Continued Table 4.1.5

| Kecamatan Sub District | Guru/Teachers | | | | | |
|---------------------------|---------------|--------------|----------------|--------------|--------------|--------------|
| | Negeri/Public | | Swasta/Private | | Jumlah/Total | |
| | 2017/2018 | 2018/2019 | 2017/2018 | 2018/2019 | 2017/2018 | 2018/2019 |
| | (1) | (8) | (9) | (10) | (11) | (12) |
| 1 Ayah | 68 | 65 | 29 | 29 | 97 | 94 |
| 2 Buayan | 58 | 56 | 28 | 27 | 86 | 83 |
| 3 Puring | 60 | 57 | 12 | 13 | 72 | 70 |
| 4 Petanahan | 37 | 37 | 13 | 13 | 50 | 50 |
| 5 Klirong | 38 | 38 | 36 | 38 | 74 | 76 |
| 6 Buluspesantren | 70 | 69 | 17 | 16 | 87 | 85 |
| 7 Ambal | 65 | 62 | 16 | 19 | 81 | 81 |
| 8 Mirit | 66 | 65 | - | - | 66 | 65 |
| 9 Bonorowo | 18 | 19 | 8 | 6 | 26 | 25 |
| 10 Prembun | 74 | 69 | 15 | 14 | 89 | 83 |
| 11 Padureso | 9 | 9 | - | - | 9 | 9 |
| 12 Kutowinangun | 91 | 87 | 19 | 18 | 110 | 105 |
| 13 Alian | 50 | 49 | 13 | 13 | 63 | 62 |
| 14 Poncowarno | 50 | 50 | - | - | 50 | 50 |
| 15 Kebumen | 265 | 254 | 184 | 207 | 449 | 461 |
| 16 Pejagoan | 63 | 62 | 4 | 8 | 67 | 70 |
| 17 Sruweng | 64 | 63 | - | - | 64 | 63 |
| 18 Adimulyo | 60 | 53 | 8 | 10 | 68 | 63 |
| 19 Kuwarasan | 37 | 35 | 22 | 22 | 59 | 57 |
| 20 Rowokele | 48 | 47 | 10 | 10 | 58 | 57 |
| 21 Sempor | 60 | 60 | 61 | 59 | 121 | 119 |
| 22 Gombang | 117 | 112 | 41 | 40 | 158 | 152 |
| 23 Karanganyar | 113 | 109 | 45 | 41 | 158 | 150 |
| 24 Karanggayam | 62 | 62 | 13 | 22 | 75 | 84 |
| 25 Sadang | 20 | 19 | 9 | 9 | 29 | 28 |
| 26 Karangsambung | 77 | 72 | 8 | 8 | 85 | 80 |
| Kebumen | 1 740 | 1 680 | 611 | 2 322 | 2 351 | 2 322 |

Sumber/Source: Dinas Pendidikan Kabupaten Kebumen/Educational Service of Kebumen Regency

Lanjutan Tabel/*Continued Table 4.1.5*

| Kecamatan Sub District | Murid/Students | | | | | |
|---------------------------|----------------|-----------|----------------|-----------|--------------|-----------|
| | Negeri/Public | | Swasta/Private | | Jumlah/Total | |
| | 2017/2018 | 2018/2019 | 2017/2018 | 2018/2019 | 2017/2018 | 2018/2019 |
| | (1) | (14) | (15) | (16) | (17) | (18) |
| 1 Ayah | 1 345 | 1 322 | 143 | 179 | 1 488 | 1 501 |
| 2 Buayan | 1 356 | 1 323 | 624 | 538 | 1 980 | 1 861 |
| 3 Puring | 1 232 | 1 231 | 166 | 110 | 1 398 | 1 341 |
| 4 Petanahan | 764 | 765 | 59 | 78 | 823 | 843 |
| 5 Klirong | 761 | 766 | 525 | 471 | 1 286 | 1 237 |
| 6 Buluspesantren | 1 333 | 1 304 | 142 | 111 | 1 475 | 1 415 |
| 7 Ambal | 1 363 | 1 341 | 102 | 91 | 1 465 | 1 432 |
| 8 Mirit | 1 328 | 1 315 | - | - | 1 328 | 1 315 |
| 9 Bonorowo | 412 | 440 | 38 | 28 | 450 | 468 |
| 10 Prembun | 1 440 | 1 414 | 86 | 75 | 1 526 | 1 489 |
| 11 Padureso | 138 | 154 | - | - | 138 | 154 |
| 12 Kutowinangun | 1 812 | 1 737 | 188 | 174 | 2 000 | 1 911 |
| 13 Alian | 943 | 897 | 246 | 252 | 1 189 | 1 149 |
| 14 Poncowarno | 739 | 705 | - | - | 739 | 705 |
| 15 Kebumen | 5 168 | 5 109 | 3 140 | 3 049 | 8 308 | 8 158 |
| 16 Pejagoan | 1 419 | 1 386 | 63 | 91 | 1 482 | 1 477 |
| 17 Sruweng | 1 258 | 1 252 | - | - | 1 258 | 1 252 |
| 18 Adimulyo | 1 217 | 1 149 | 31 | 19 | 1 248 | 1 168 |
| 19 Kuwarasan | 756 | 754 | 414 | 405 | 1 170 | 1 159 |
| 20 Rowokele | 1 165 | 1 142 | 202 | 211 | 1 367 | 1 353 |
| 21 Sempor | 1 325 | 1 289 | 1 048 | 936 | 2 373 | 2 225 |
| 22 Gombang | 2 374 | 2 320 | 626 | 625 | 3 000 | 2 945 |
| 23 Karanganyar | 2 358 | 2 321 | 754 | 612 | 3 112 | 2 933 |
| 24 Karangayam | 1 343 | 1 338 | 208 | 175 | 1 551 | 1 513 |
| 25 Sadang | 385 | 362 | 148 | 94 | 533 | 456 |
| 26 Karangsambung | 1 339 | 1 337 | 49 | 35 | 1 388 | 1 372 |
| Kebumen | 35 073 | 34 473 | 9 002 | 8 359 | 44 075 | 42 832 |

Sumber/Source: Dinas Pendidikan Kabupaten Kebumen/Educational Service of Kebumen Regency

SOCIAL

Tabel 4.1.6 Jumlah Sekolah, Murid dan Guru Madrasah Tsanawiyah (MTs) di Bawah Kementerian Agama Menurut Kecamatan, 2017/2018 – 2018/2019
Number of Schools, Pupils and Teachers of Madrasah Tsanawiyah Under The Ministry of Religious Affairs by Subdistrict, 2017/2018 – 2018/2019

| Kecamatan Sub District | Sekolah/Schools | | | | | |
|---------------------------|-----------------|-----------|----------------|-----------|--------------|-----------|
| | Negeri/Public | | Swasta/Private | | Jumlah/Total | |
| | 2017/2018 | 2018/2019 | 2017/2018 | 2018/2019 | 2017/2018 | 2018/2019 |
| (1) | (2) | (3) | (4) | (5) | (6) | (7) |
| 1 Ayah | - | - | 8 | 8 | 8 | 8 |
| 2 Buayan | - | - | 3 | 3 | 3 | 3 |
| 3 Puring | 1 | 1 | 2 | 2 | 3 | 3 |
| 4 Petanahan | - | - | 5 | 5 | 5 | 5 |
| 5 Klirong | 1 | 1 | 4 | 4 | 5 | 5 |
| 6 Buluspesantren | - | - | 4 | 4 | 4 | 4 |
| 7 Ambal | - | - | 3 | 3 | 3 | 3 |
| 8 Mirit | - | - | 4 | 4 | 4 | 4 |
| 9 Bonorowo | - | - | 1 | 1 | 1 | 1 |
| 10 Prembun | 1 | 1 | 2 | 2 | 3 | 3 |
| 11 Padureso | - | - | 2 | 2 | 2 | 2 |
| 12 Kutowinangun | 1 | 1 | 2 | 2 | 3 | 3 |
| 13 Alian | - | - | 8 | 8 | 8 | 8 |
| 14 Poncowarno | - | - | 1 | 1 | 1 | 1 |
| 15 Kebumen | 2 | 2 | 6 | 6 | 8 | 8 |
| 16 Pejagoan | - | - | 3 | 3 | 3 | 3 |
| 17 Sruweng | - | - | 6 | 6 | 6 | 6 |
| 18 Adimulyo | - | - | 1 | 1 | 1 | 1 |
| 19 Kuwarasan | - | - | 3 | 3 | 3 | 3 |
| 20 Rowokele | 1 | 1 | 3 | 3 | 4 | 4 |
| 21 Sempor | - | - | 1 | 1 | 1 | 1 |
| 22 Gombong | 1 | 1 | 1 | 1 | 2 | 2 |
| 23 Karanganyar | - | - | 1 | 1 | 1 | 1 |
| 24 Karanggayam | - | - | 4 | 4 | 4 | 4 |
| 25 Sadang | - | - | 1 | 1 | 1 | 1 |
| 26 Karangsembung | - | - | 3 | 3 | 3 | 3 |
| Kebumen | 8 | 8 | 82 | 82 | 91 | 91 |

Sumber/Source: Kementerian Agama Kabupaten Kebumen/Religion Ministry of Kebumen Regency

Lanjutan Tabel/*Continued Table 4.1.6*

| Kecamatan Sub District | Guru/Teachers | | | | | |
|---------------------------|---------------|------------|----------------|--------------|--------------|--------------|
| | Negeri/Public | | Swasta/Private | | Jumlah/Total | |
| | 2017/2018 | 2018/2019 | 2017/2018 | 2018/2019 | 2017/2018 | 2018/2019 |
| | (1) | (8) | (9) | (10) | (11) | (12) |
| 1 Ayah | - | - | 100 | 92 | 100 | 92 |
| 2 Buayan | - | - | 27 | 21 | 27 | 21 |
| 3 Puring | 52 | 46 | 25 | 23 | 77 | 69 |
| 4 Petanahan | - | - | 131 | 131 | 131 | 131 |
| 5 Klirong | 64 | 52 | 62 | 53 | 126 | 105 |
| 6 Buluspesantren | - | - | 70 | 64 | 70 | 64 |
| 7 Ambal | - | - | 45 | 44 | 45 | 44 |
| 8 Mirit | - | - | 78 | 87 | 78 | 87 |
| 9 Bonorowo | - | - | 22 | 18 | 22 | 18 |
| 10 Prembun | 65 | 55 | 31 | 22 | 96 | 77 |
| 11 Padureso | - | - | 52 | 40 | 52 | 40 |
| 12 Kutowinangun | 83 | 65 | 44 | 30 | 127 | 95 |
| 13 Alian | - | - | 131 | 118 | 131 | 118 |
| 14 Poncowarno | - | - | 15 | 16 | 15 | 16 |
| 15 Kebumen | 152 | 87 | 103 | 110 | 255 | 197 |
| 16 Pejagoan | - | - | 50 | 34 | 50 | 34 |
| 17 Sruweng | - | - | 77 | 77 | 77 | 77 |
| 18 Adimulyo | - | - | 11 | 0 | 11 | 0 |
| 19 Kuwarasan | - | - | 64 | 64 | 64 | 64 |
| 20 Rowokele | 49 | 43 | 31 | 30 | 80 | 73 |
| 21 Sempor | - | - | 12 | 14 | 12 | 14 |
| 22 Gombong | 62 | 48 | 11 | 13 | 73 | 61 |
| 23 Karanganyar | - | - | 8 | 11 | 8 | 11 |
| 24 Karangayam | - | - | 60 | 53 | 60 | 53 |
| 25 Sadang | - | - | 18 | 18 | 18 | 18 |
| 26 Karangsambung | - | - | 38 | 31 | 38 | 31 |
| Kebumen | 527 | 396 | 1 316 | 1 214 | 1 843 | 1 610 |

Sumber/Source: Kementerian Agama Kabupaten Kebumen/Religion Ministry of Kebumen Regency

Lanjutan Tabel/Continued Table 4.1.6

| Kecamatan Sub District | Murid/Students | | | | | |
|---------------------------|----------------|--------------|----------------|---------------|---------------|---------------|
| | Negeri/Public | | Swasta/Private | | Jumlah/Total | |
| | 2017/2018 | 2018/2019 | 2017/2018 | 2018/2019 | 2017/2018 | 2018/2019 |
| (1) | (14) | (15) | (16) | (17) | (18) | (19) |
| 1 Ayah | - | - | 802 | 795 | 802 | 795 |
| 2 Buayan | - | - | 141 | 78 | 141 | 78 |
| 3 Puring | 733 | 743 | 142 | 121 | 875 | 864 |
| 4 Petanahan | - | - | 1 481 | 1 652 | 1481 | 1652 |
| 5 Klirong | 817 | 934 | 370 | 325 | 1187 | 1259 |
| 6 Buluspesantren | - | - | 559 | 509 | 559 | 509 |
| 7 Ambal | - | - | 415 | 397 | 415 | 397 |
| 8 Mirit | - | - | 381 | 341 | 381 | 341 |
| 9 Bonorowo | - | - | 193 | 166 | 193 | 166 |
| 10 Prembun | 760 | 738 | 124 | 115 | 884 | 853 |
| 11 Padureso | - | - | 346 | 257 | 346 | 257 |
| 12 Kutowinangun | 891 | 857 | 213 | 186 | 1104 | 1043 |
| 13 Alian | - | - | 1 285 | 1 355 | 1285 | 1355 |
| 14 Poncowarno | - | - | 141 | 137 | 141 | 137 |
| 15 Kebumen | 1 715 | 1750 | 1 123 | 1 120 | 2838 | 2870 |
| 16 Pejagoan | - | - | 376 | 361 | 376 | 361 |
| 17 Sruweng | - | - | 652 | 628 | 652 | 628 |
| 18 Adimulyo | - | - | 31 | - | 31 | - |
| 19 Kuwarasan | - | - | 1 029 | 1 149 | 1029 | 1149 |
| 20 Rowokele | 683 | 717 | 273 | 282 | 956 | 999 |
| 21 Sempor | - | - | 186 | 181 | 186 | 181 |
| 22 Gombang | 848 | 792 | 37 | 15 | 885 | 807 |
| 23 Karanganyar | - | - | 76 | 70 | 76 | 70 |
| 24 Karanggayam | - | - | 412 | 469 | 412 | 469 |
| 25 Sadang | - | - | 162 | 134 | 162 | 134 |
| 26 Karangsambung | - | - | 470 | 474 | 470 | 474 |
| Kebumen | 6 447 | 6 531 | 11 420 | 11 317 | 17 867 | 17 848 |

Sumber/Source: Kementerian Agama Kabupaten Kebumen/Religion Ministry of Kebumen Regency

Tabel 4.1.7 Jumlah Sekolah, Murid dan Guru Sekolah Menengah Atas (SMA) di Bawah Kementerian Pendidikan dan Kebudayaan Menurut Kecamatan, 2016/2017 – 2017/2018
Number of Schools, Pupils and Teachers of Senior High Schools Under The Ministry of Education and Culture by Subdistrict, 2016/2017 – 2017/2018

| Kecamatan Sub District | Sekolah/Schools | | | | | |
|---------------------------|-----------------|-----------|----------------|-----------|--------------|-----------|
| | Negeri/Public | | Swasta/Private | | Jumlah/Total | |
| | 2016/2017 | 2017/2018 | 2016/2017 | 2017/2018 | 2016/2017 | 2017/2018 |
| (1) | (2) | (3) | (4) | (5) | (6) | (7) |
| 1 Ayah | 1 | 1 | - | - | 1 | 1 |
| 2 Buayan | - | - | - | - | - | - |
| 3 Puring | - | - | - | - | - | - |
| 4 Petanahan | 1 | 1 | - | - | 1 | 1 |
| 5 Klirong | 1 | 1 | - | - | 1 | 1 |
| 6 Buluspesantren | 1 | 1 | - | - | 1 | 1 |
| 7 Ambal | - | - | - | - | - | - |
| 8 Mirit | 1 | 1 | - | - | 1 | 1 |
| 9 Bonorowo | - | - | - | - | - | - |
| 10 Prembun | 1 | 1 | 2 | 2 | 3 | 3 |
| 11 Padureso | - | - | - | - | - | - |
| 12 Kutowinangun | 1 | 1 | 1 | - | 2 | 1 |
| 13 Alian | - | - | - | - | - | - |
| 14 Poncowarno | - | - | - | - | - | - |
| 15 Kebumen | 2 | 2 | 4 | 4 | 6 | 6 |
| 16 Pejagoan | 1 | 1 | - | - | 1 | 1 |
| 17 Sruweng | - | - | 1 | 1 | 1 | 1 |
| 18 Adimulyo | - | - | - | - | - | - |
| 19 Kuwarasan | - | - | - | - | - | - |
| 20 Rowokele | 1 | 1 | - | - | 1 | 1 |
| 21 Sempor | - | - | - | - | - | - |
| 22 Gombong | 1 | 1 | 3 | 3 | 4 | 4 |
| 23 Karanganyar | 1 | 1 | - | - | 1 | 1 |
| 24 Karanggayam | - | - | - | - | - | - |
| 25 Sadang | - | - | - | - | - | - |
| 26 Karangsambung | 1 | 1 | - | - | 1 | 1 |
| Kebumen | 14 | 14 | 11 | 10 | 25 | 24 |

Sumber/Source: Dinas Pendidikan Kabupaten Kebumen/Educational Service of Kebumen Regency

Lanjutan Tabel/Continued Table 4.1.7

| Kecamatan Sub District | Murid/Students | | | | | |
|---------------------------|----------------|--------------|----------------|--------------|---------------|---------------|
| | Negeri/Public | | Swasta/Private | | Jumlah/Total | |
| | 2016/2017 | 2017/2018 | 2016/2017 | 2017/2018 | 2016/2017 | 2017/2018 |
| (1) | (8) | (9) | (10) | (11) | (12) | (13) |
| 1 Ayah | 361 | 355 | - | - | 361 | 355 |
| 2 Buayan | - | - | - | - | - | - |
| 3 Puring | - | - | - | - | - | - |
| 4 Petanahan | 525 | 457 | - | - | 525 | 457 |
| 5 Klirong | 729 | 713 | - | - | 729 | 713 |
| 6 Buluspesantren | 357 | 295 | - | - | 357 | 295 |
| 7 Ambal | - | - | - | - | - | - |
| 8 Mirit | 272 | 254 | - | - | 272 | 254 |
| 9 Bonorowo | - | - | - | - | - | - |
| 10 Prembun | 985 | 988 | 23 | 19 | 1 008 | 1 007 |
| 11 Padureso | - | - | - | - | - | - |
| 12 Kutowinangun | 956 | 982 | 1 | - | 957 | 982 |
| 13 Alian | - | - | - | - | - | - |
| 14 Poncowarno | - | - | - | - | - | - |
| 15 Kebumen | 2 110 | 2 154 | 389 | 414 | 2 499 | 2 568 |
| 16 Pejagoan | 962 | 952 | - | - | 962 | 952 |
| 17 Sruweng | - | - | 44 | 49 | 44 | 49 |
| 18 Adimulyo | - | - | - | - | - | - |
| 19 Kuwarasan | - | - | - | - | - | - |
| 20 Rowokele | 792 | 746 | - | - | 792 | 746 |
| 21 Sempor | - | - | - | - | - | - |
| 22 Gombong | 940 | 989 | 704 | 674 | 1 644 | 1 663 |
| 23 Karanganyar | 852 | 861 | - | - | 852 | 861 |
| 24 Karanggayam | - | - | - | - | - | - |
| 25 Sadang | - | - | - | - | - | - |
| 26 Karangsambung | 230 | 212 | - | - | 230 | 212 |
| Kebumen | 10 071 | 9 958 | 1 161 | 1 156 | 11 232 | 11 114 |

Sumber/Source: Dinas Pendidikan Kabupaten Kebumen/Educational Service of Kebumen Regency

Lanjutan Tabel/*Continued Table 4.1.7*

| Kecamatan Sub District | Guru/Teachers | | | | | |
|---------------------------|---------------|-----------|----------------|-----------|--------------|-----------|
| | Negeri/Public | | Swasta/Private | | Jumlah/Total | |
| | 2016/2017 | 2017/2018 | 2016/2017 | 2017/2018 | 2016/2017 | 2017/2018 |
| | (1) | (14) | (15) | (16) | (17) | (18) |
| 1 Ayah | 25 | 23 | - | - | 25 | 23 |
| 2 Buayan | - | - | - | - | - | - |
| 3 Puring | - | - | - | - | - | - |
| 4 Petanahan | 43 | 41 | - | - | 43 | 41 |
| 5 Klirong | 39 | 39 | - | - | 39 | 39 |
| 6 Buluspesantren | 26 | 26 | - | - | 26 | 26 |
| 7 Ambal | - | - | - | - | - | - |
| 8 Mirit | 22 | 22 | - | - | 22 | 22 |
| 9 Bonorowo | - | - | - | - | - | - |
| 10 Prembun | 56 | 56 | 8 | 5 | 64 | 61 |
| 11 Padureso | - | - | - | - | - | - |
| 12 Kutowinangun | 58 | 57 | 3 | - | 61 | 57 |
| 13 Alian | - | - | - | - | - | - |
| 14 Poncowarno | - | - | - | - | - | - |
| 15 Kebumen | 116 | 110 | 35 | 27 | 151 | 137 |
| 16 Pejagoan | 52 | 51 | - | - | 52 | 51 |
| 17 Sruweng | - | - | 5 | 4 | 5 | 4 |
| 18 Adimulyo | - | - | - | - | - | - |
| 19 Kuwarasan | - | - | - | - | - | - |
| 20 Rowokele | 46 | 46 | - | - | 46 | 46 |
| 21 Sempor | - | - | - | - | - | - |
| 22 Gombong | 51 | 49 | 47 | 41 | 98 | 90 |
| 23 Karanganyar | 54 | 54 | - | - | 54 | 54 |
| 24 Karangayam | - | - | - | - | - | - |
| 25 Sadang | - | - | - | - | - | - |
| 26 Karangsambung | 23 | 23 | - | - | 23 | 23 |
| Kebumen | 611 | 597 | 98 | 77 | 709 | 674 |

Sumber/Source: Dinas Pendidikan Kabupaten Kebumen/Educational Service of Kebumen Regency

SOCIAL

Tabel 4.1.8 Jumlah Sekolah, Murid dan Guru Sekolah Menengah Kejuruan (SMK) di Bawah Kementerian Pendidikan dan Kebudayaan Menurut Kecamatan, 2016/2017 – 2017/2018
Number of Schools, Pupils and Teachers of Vocational Senior High Schools Under The Ministry of Education and Culture by Subdistrict, 2016/2017 – 2017/2018

| Kecamatan Sub District | Sekolah/Schools | | | | | |
|---------------------------|-----------------|-----------|----------------|-----------|--------------|-----------|
| | Negeri/Public | | Swasta/Private | | Jumlah/Total | |
| | 2016/2017 | 2017/2018 | 2016/2017 | 2017/2018 | 2016/2017 | 2017/2018 |
| (1) | (2) | (3) | (4) | (5) | (6) | (7) |
| 1 Ayah | - | - | 2 | 2 | 2 | 2 |
| 2 Buayan | - | - | 1 | 1 | 1 | 1 |
| 3 Puring | 1 | 1 | - | - | 1 | 1 |
| 4 Petanahan | - | - | 1 | 1 | 1 | 1 |
| 5 Klirong | - | - | 2 | 2 | 2 | 2 |
| 6 Buluspesantren | - | - | 3 | 2 | 3 | 2 |
| 7 Ambal | 1 | 1 | - | 1 | 1 | 2 |
| 8 Mirit | - | - | 2 | 2 | 2 | 2 |
| 9 Bonorowo | - | - | 1 | 1 | 1 | 1 |
| 10 Prembun | - | - | 2 | 2 | 2 | 2 |
| 11 Padureso | - | - | 1 | 1 | 1 | 1 |
| 12 Kutowinangun | - | - | 3 | 4 | 3 | 4 |
| 13 Alian | 1 | 1 | 2 | 2 | 3 | 3 |
| 14 Poncowarno | - | - | - | - | - | - |
| 15 Kebumen | 2 | 2 | 17 | 17 | 19 | 19 |
| 16 Pejagoan | - | - | - | - | - | - |
| 17 Sruweng | - | - | 1 | 1 | 1 | 1 |
| 18 Adimulyo | - | - | 1 | 1 | 1 | 1 |
| 19 Kuwarasan | - | - | 1 | 1 | 1 | 1 |
| 20 Rowokele | - | - | 2 | 2 | 2 | 2 |
| 21 Sempor | - | - | 1 | 1 | 1 | 1 |
| 22 Gombong | 1 | 1 | 6 | 6 | 7 | 7 |
| 23 Karanganyar | 1 | 1 | 7 | 7 | 8 | 8 |
| 24 Karanggayam | 1 | 1 | - | - | 1 | 1 |
| 25 Sadang | - | - | 1 | 1 | 1 | 1 |
| 26 Karangsambung | - | - | - | - | - | - |
| Kebumen | 8 | 8 | 57 | 58 | 65 | 66 |

Sumber/Source: Dinas Pendidikan Kabupaten Kebumen/Educational Service of Kebumen Regency

Lanjutan Tabel/*Continued Table 4.1.8*

| Kecamatan Sub District | Murid/Students | | | | | |
|---------------------------|----------------|-----------|----------------|-----------|--------------|-----------|
| | Negeri/Public | | Swasta/Private | | Jumlah/Total | |
| | 2016/2017 | 2017/2018 | 2016/2017 | 2017/2018 | 2016/2017 | 2017/2018 |
| | (1) | (8) | (9) | (10) | (11) | (12) |
| 1 Ayah | - | - | 935 | 978 | 935 | 978 |
| 2 Buayan | - | - | 190 | 186 | 190 | 186 |
| 3 Puring | 1 098 | 1 200 | - | - | 1 098 | 1 200 |
| 4 Petanahan | - | - | 31 | 34 | 31 | 34 |
| 5 Klirong | - | - | 1 000 | 988 | 1 000 | 988 |
| 6 Buluspesantren | - | - | 625 | 330 | 625 | 330 |
| 7 Ambal | 951 | 1 057 | - | 49 | 951 | 1 106 |
| 8 Mirit | - | - | 472 | 436 | 472 | 436 |
| 9 Bonorowo | - | - | 104 | 117 | 104 | 117 |
| 10 Prembun | - | - | 1 531 | 1 450 | 1 531 | 1 450 |
| 11 Padureso | - | - | 318 | 267 | 318 | 267 |
| 12 Kutowinangun | - | - | 1 527 | 1 777 | 1 527 | 1 777 |
| 13 Alian | 396 | 660 | 178 | 166 | 574 | 826 |
| 14 Poncowarno | - | - | - | - | - | - |
| 15 Kebumen | 3 399 | 3 470 | 12 016 | 12 179 | 15 415 | 15 649 |
| 16 Pejagoan | - | - | - | - | - | - |
| 17 Sruweng | - | - | 57 | 47 | 57 | 47 |
| 18 Adimulyo | - | - | 12 | 7 | 12 | 7 |
| 19 Kuwarasan | - | - | 273 | 268 | 273 | 268 |
| 20 Rowokele | - | - | 461 | 483 | 461 | 483 |
| 21 Sempor | - | - | 136 | 127 | 136 | 127 |
| 22 Gombang | 1 470 | 1 609 | 4 616 | 4 462 | 6 086 | 6 071 |
| 23 Karanganyar | 1 280 | 1 282 | 3 822 | 3 827 | 5 102 | 5 109 |
| 24 Karangayam | 826 | 835 | - | - | 826 | 835 |
| 25 Sadang | - | - | 197 | 174 | 197 | 174 |
| 26 Karangsambung | - | - | - | - | - | - |
| Kebumen | 9 420 | 10 113 | 28 501 | 28 352 | 37 921 | 38 465 |

Sumber/Source: Dinas Pendidikan Kabupaten Kebumen/Educational Service of Kebumen Regency

Lanjutan Tabel/Continued Table 4.1.8

| Kecamatan Sub District | Guru/Teachers | | | | | |
|---------------------------|---------------|------------|----------------|--------------|--------------|--------------|
| | Negeri/Public | | Swasta/Private | | Jumlah/Total | |
| | 2016/2017 | 2017/2018 | 2016/2017 | 2017/2018 | 2016/2017 | 2017/2018 |
| (1) | (14) | (15) | (16) | (17) | (18) | (19) |
| 1 Ayah | - | - | 42 | 47 | 42 | 47 |
| 2 Buayan | - | - | 14 | 13 | 14 | 13 |
| 3 Puring | 56 | 62 | - | - | 56 | 62 |
| 4 Petanahan | - | - | 6 | 4 | 6 | 4 |
| 5 Klirong | - | - | 37 | 38 | 37 | 38 |
| 6 Buluspesantren | - | - | 40 | 25 | 40 | 25 |
| 7 Ambal | 48 | 48 | - | 10 | 48 | 58 |
| 8 Mirit | - | - | 32 | 33 | 32 | 33 |
| 9 Bonorowo | - | - | 9 | 6 | 9 | 6 |
| 10 Prembun | - | - | 75 | 73 | 75 | 73 |
| 11 Padureso | - | - | 15 | 13 | 15 | 13 |
| 12 Kutowinangun | - | - | 90 | 99 | 90 | 99 |
| 13 Alian | 13 | 19 | 19 | 15 | 32 | 34 |
| 14 Poncowarno | - | - | - | - | - | - |
| 15 Kebumen | 186 | 177 | 564 | 570 | 750 | 747 |
| 16 Pejagoan | - | - | - | - | - | - |
| 17 Sruweng | - | - | 7 | 7 | 7 | 7 |
| 18 Adimulyo | - | - | 2 | 0 | 2 | 0 |
| 19 Kuwarasan | - | - | 11 | 10 | 11 | 10 |
| 20 Rowokele | - | - | 24 | 25 | 24 | 25 |
| 21 Sempor | - | - | 7 | 7 | 7 | 7 |
| 22 Gombong | 92 | 88 | 196 | 187 | 288 | 275 |
| 23 Karanganyar | 71 | 67 | 184 | 181 | 255 | 248 |
| 24 Karanggayam | 46 | 45 | - | - | 46 | 45 |
| 25 Sadang | - | - | 15 | 11 | 15 | 11 |
| 26 Karangsambung | - | - | - | - | - | - |
| Kebumen | 512 | 506 | 1 389 | 1 374 | 1 901 | 1 880 |

Sumber/Source: Dinas Pendidikan Kabupaten Kebumen/Educational Service of Kebumen Regency

Tabel 4.1.9 Jumlah Sekolah, Murid dan Guru Madrasah Aliyah (MA) di Bawah Kementerian Agama Menurut Kecamatan, 2017/2018 - 2018/2019
Table Number of Schools, Pupils and Teachers of Madrasah Aliyah Under The Ministry of Religious Affairs by Subdistrict, 2017/2018 – 2018/2019

| Kecamatan Sub District | Sekolah/Schools | | | | | |
|---------------------------|-----------------|-----------|----------------|-----------|--------------|-----------|
| | Negeri/Public | | Swasta/Private | | Jumlah/Total | |
| | 2017/2018 | 2018/2019 | 2017/2018 | 2018/2019 | 2017/2018 | 2018/2019 |
| (1) | (2) | (3) | (4) | (5) | (6) | (7) |
| 1 Ayah | - | - | 2 | 2 | 2 | 2 |
| 2 Buayan | - | - | - | - | - | - |
| 3 Puring | - | - | 1 | 1 | 1 | 1 |
| 4 Petanahan | - | - | 4 | 4 | 4 | 4 |
| 5 Klirong | - | - | 1 | 1 | 1 | 1 |
| 6 Buluspesantren | - | - | - | - | - | - |
| 7 Ambal | - | - | 1 | 1 | 1 | 1 |
| 8 Mirit | - | - | - | - | - | - |
| 9 Bonorowo | - | - | - | - | - | - |
| 10 Prembun | - | - | 1 | 1 | 1 | 1 |
| 11 Padureso | - | - | 1 | 1 | 1 | 1 |
| 12 Kutowinangun | 1 | 1 | 1 | 1 | 2 | 2 |
| 13 Alian | - | - | - | - | - | - |
| 14 Poncowarno | - | - | - | - | - | - |
| 15 Kebumen | 2 | 2 | 3 | 3 | 5 | 5 |
| 16 Pejagoan | - | - | 1 | 1 | 1 | 1 |
| 17 Sruweng | - | - | 1 | 1 | 1 | 1 |
| 18 Adimulyo | - | - | - | - | - | - |
| 19 Kuwarasan | - | - | 3 | 3 | 3 | 3 |
| 20 Rowokele | - | - | 1 | 1 | 1 | 1 |
| 21 Sempor | - | - | - | - | - | - |
| 22 Gombang | 1 | 1 | - | - | 1 | 1 |
| 23 Karanganyar | - | - | - | - | - | - |
| 24 Karanggayam | - | - | 1 | 1 | 1 | 1 |
| 25 Sadang | - | - | 1 | 1 | 1 | 1 |
| 26 Karangsambung | - | - | - | - | - | - |
| Kebumen | 4 | 4 | 23 | 23 | 27 | 27 |

Sumber/Source: Kementerian Agama Kabupaten Kebumen/Religion Ministry of Kebumen Regency

Lanjutan Tabel/Continued Table 4.1.9

| Kecamatan Sub District | Guru/Teachers | | | | | |
|---------------------------|---------------|------------|----------------|------------|--------------|------------|
| | Negeri/Public | | Swasta/Private | | Jumlah/Total | |
| | 2017/2018 | 2018/2019 | 2017/2018 | 2018/2019 | 2017/2018 | 2018/2019 |
| (1) | (8) | (9) | (10) | (11) | (12) | (13) |
| 1 Ayah | - | - | 62 | 7 | 62 | 7 |
| 2 Buayan | - | - | - | - | - | - |
| 3 Puring | - | - | 32 | - | 32 | - |
| 4 Petanahan | - | - | 173 | 57 | 173 | 57 |
| 5 Klirong | - | - | 30 | 13 | 30 | 13 |
| 6 Buluspesantren | - | - | - | - | - | - |
| 7 Ambal | - | - | 36 | 15 | 36 | 15 |
| 8 Mirit | - | - | - | - | - | - |
| 9 Bonorowo | - | - | - | - | - | - |
| 10 Prembun | - | - | 28 | 9 | 28 | 9 |
| 11 Padureso | - | - | 38 | 15 | 38 | 15 |
| 12 Kutowinangun | 70 | 51 | 28 | 23 | 98 | 84 |
| 13 Alian | - | - | - | - | - | - |
| 14 Poncowarno | - | - | - | - | - | - |
| 15 Kebumen | 157 | 129 | 90 | 63 | 247 | 192 |
| 16 Pejagoan | - | - | 26 | 13 | 26 | 13 |
| 17 Sruweng | - | - | 36 | 6 | 36 | 6 |
| 18 Adimulyo | - | - | - | - | - | - |
| 19 Kuwarasan | - | - | 96 | 43 | 96 | 43 |
| 20 Rowokele | - | - | 20 | 10 | 20 | 10 |
| 21 Sempor | - | - | - | - | - | - |
| 22 Gombang | 40 | 32 | - | - | 40 | 32 |
| 23 Karanganyar | - | - | - | - | - | - |
| 24 Karanggayam | - | - | 30 | 13 | 30 | 13 |
| 25 Sadang | - | - | 36 | 18 | 36 | 18 |
| 26 Karangsambung | - | - | - | - | - | - |
| Kebumen | 267 | 212 | 761 | 305 | 1 028 | 973 |

Sumber/Source: Kementerian Agama Kabupaten Kebumen/Religion Ministry of Kebumen Regency

Lanjutan Tabel/*Continued Table 4.1.9*

| Kecamatan Sub District | Murid/Students | | | | | |
|---------------------------|----------------|-----------|----------------|-----------|--------------|-----------|
| | Negeri/Public | | Swasta/Private | | Jumlah/Total | |
| | 2017/2018 | 2018/2019 | 2017/2018 | 2018/2019 | 2017/2018 | 2018/2019 |
| | (1) | (14) | (15) | (16) | (17) | (18) |
| 1 Ayah | - | - | 113 | 76 | 113 | 76 |
| 2 Buayan | - | - | - | - | - | - |
| 3 Puring | - | - | 39 | 51 | 39 | 51 |
| 4 Petanahan | - | - | 794 | 902 | 794 | 902 |
| 5 Klirong | - | - | 42 | 40 | 42 | 40 |
| 6 Buluspesantren | - | - | - | - | - | - |
| 7 Ambal | - | - | 36 | 32 | 36 | 32 |
| 8 Mirit | - | - | - | - | - | - |
| 9 Bonorowo | - | - | - | - | - | - |
| 10 Prembun | - | - | 47 | 46 | 47 | 46 |
| 11 Padureso | - | - | 126 | 135 | 126 | 135 |
| 12 Kutowinangun | 621 | 618 | 47 | 25 | 668 | 643 |
| 13 Alian | - | - | - | - | - | - |
| 14 Poncowarno | - | - | - | - | - | - |
| 15 Kebumen | 1 858 | 1 945 | 450 | 466 | 2308 | 2411 |
| 16 Pejagoan | - | - | 16 | 17 | 16 | 17 |
| 17 Sruweng | - | - | 64 | 64 | 64 | 64 |
| 18 Adimulyo | - | - | - | - | - | - |
| 19 Kuwarasan | - | - | 401 | 400 | 401 | 400 |
| 20 Rowokele | - | - | 20 | 15 | 20 | 15 |
| 21 Sempor | - | - | - | - | - | - |
| 22 Gombong | 585 | 602 | - | - | 585 | 602 |
| 23 Karanganyar | - | - | - | - | - | - |
| 24 Karangayam | - | - | 107 | 138 | 107 | 138 |
| 25 Sadang | - | - | 161 | 84 | 161 | 84 |
| 26 Karangsambung | - | - | - | - | - | - |
| Kebumen | 3 064 | 3 165 | 2 463 | 2 491 | 5 527 | 5 656 |

Sumber/Source: Kementerian Agama Kabupaten Kebumen/Religion Ministry of Kebumen Regency

Tabel 4.1.10 Jumlah Desa/Kelurahan yang Memiliki Fasilitas Sekolah Menurut Kecamatan dan Tingkat Pendidikan, 2011 - 2018
Number of Villages Having Educational Facilities by Sub District and Educational Level, 2011 - 2018

| Kecamatan Sub District | SD Primary School | | | SMP Junior High School | | |
|---------------------------|----------------------|------|------|---------------------------|------|------|
| | 2011 | 2014 | 2018 | 2011 | 2014 | 2018 |
| | (2) | (3) | (4) | (5) | (6) | (7) |
| (1) | | | | | | |
| 1 Ayah | 18 | 18 | 18 | 13 | 12 | 12 |
| 2 Buayan | 20 | 20 | 20 | 5 | 6 | 6 |
| 3 Puring | 23 | 23 | 23 | 5 | 5 | 5 |
| 4 Petanahan | 21 | 21 | 21 | 7 | 8 | 8 |
| 5 Klirong | 24 | 24 | 24 | 6 | 7 | 7 |
| 6 Buluspesantren | 21 | 21 | 21 | 6 | 6 | 6 |
| 7 Ambal | 32 | 32 | 32 | 7 | 6 | 7 |
| 8 Mirit | 22 | 22 | 22 | 7 | 7 | 6 |
| 9 Bonorowo | 11 | 11 | 11 | 2 | 3 | 3 |
| 10 Prembun | 13 | 13 | 13 | 7 | 7 | 7 |
| 11 Padureso | 9 | 9 | 9 | 3 | 3 | 3 |
| 12 Kutowinangun | 19 | 19 | 19 | 5 | 6 | 6 |
| 13 Alian | 16 | 16 | 16 | 9 | 9 | 9 |
| 14 Poncowarno | 10 | 10 | 10 | 3 | 3 | 3 |
| 15 Kebumen | 29 | 29 | 29 | 9 | 10 | 11 |
| 16 Pejagoan | 13 | 13 | 13 | 5 | 6 | 5 |
| 17 Sruweng | 21 | 21 | 21 | 5 | 6 | 6 |
| 18 Adimulyo | 23 | 23 | 23 | 2 | 3 | 4 |
| 19 Kuwarasan | 22 | 22 | 22 | 6 | 6 | 6 |
| 20 Rowokele | 11 | 11 | 11 | 6 | 7 | 7 |
| 21 Sempor | 16 | 16 | 16 | 6 | 4 | 4 |
| 22 Gombong | 14 | 14 | 14 | 3 | 3 | 3 |
| 23 Karanganyar | 11 | 11 | 11 | 3 | 3 | 3 |
| 24 Karanggayam | 19 | 19 | 19 | 8 | 8 | 8 |
| 25 Sadang | 7 | 7 | 7 | 2 | 2 | 2 |
| 26 Karangsembung | 13 | 13 | 13 | 7 | 7 | 7 |
| Kebumen | 458 | 458 | 458 | 147 | 153 | 154 |

Sumber/Source: BPS, Pendataan Potensi Desa (Podes)/ BPS–Statistics Indonesia, Village Potential Data Collection

Lanjutan Tabel/*Continued Table 4.1.10*

| Kecamatan Sub District | SMA | | | SMK | | | Perguruan Tinggi University | | |
|---------------------------|--------------------|-----------|-----------|-------------------|-----------|-----------|--------------------------------|----------|----------|
| | Senior High School | | | Vocational School | | | | | |
| | 2011 | 2014 | 2018 | 2011 | 2014 | 2018 | 2011 | 2014 | 2018 |
| (1) | (8) | (9) | (10) | (11) | (12) | (13) | (14) | (15) | (16) |
| 1 Ayah | 3 | 3 | 3 | 2 | 2 | 2 | - | - | - |
| 2 Buayan | - | - | - | 1 | 1 | 1 | - | - | - |
| 3 Puring | - | 1 | 2 | 1 | 1 | 1 | - | - | - |
| 4 Petanahan | 5 | 6 | 5 | 1 | - | 1 | - | - | - |
| 5 Klirong | 2 | 2 | 2 | 2 | 1 | 1 | 1 | - | - |
| 6 Buluspesantren | 1 | 1 | 1 | 1 | 1 | 2 | - | - | - |
| 7 Ambal | - | 2 | 1 | 1 | 1 | 2 | - | - | - |
| 8 Mirit | 1 | 1 | 1 | 1 | 2 | 2 | - | - | - |
| 9 Bonorowo | - | - | - | - | 1 | 1 | - | - | - |
| 10 Prembun | 3 | 3 | 4 | 3 | 2 | 2 | - | - | - |
| 11 Padureso | 2 | 1 | 1 | 1 | 1 | 1 | - | - | - |
| 12 Kutowinangun | 2 | 2 | 2 | 2 | 3 | 3 | - | 1 | - |
| 13 Alian | - | - | - | - | 2 | 3 | - | - | - |
| 14 Poncowarno | - | - | - | - | - | - | - | - | - |
| 15 Kebumen | 7 | 6 | 7 | 6 | 9 | 8 | 2 | 2 | 3 |
| 16 Pejagoan | 2 | 2 | 2 | - | - | - | 1 | 2 | 1 |
| 17 Sruweng | 2 | 2 | 2 | 1 | 1 | 1 | - | - | - |
| 18 Adimulyo | - | - | - | 1 | 1 | 1 | - | - | - |
| 19 Kuwarasan | 1 | 3 | 3 | 2 | 1 | 1 | - | - | - |
| 20 Rowokele | 2 | 2 | 2 | 1 | 1 | 2 | - | - | 1 |
| 21 Sempor | 1 | 1 | - | - | - | 1 | - | - | - |
| 22 Gombong | 4 | 4 | 3 | 2 | 4 | 4 | 1 | 1 | 1 |
| 23 Karanganyar | 2 | 2 | 2 | 3 | 3 | 4 | 1 | 1 | - |
| 24 Karangayam | 1 | 1 | 1 | 1 | 1 | 2 | - | - | - |
| 25 Sadang | - | - | 1 | 2 | 2 | 1 | - | - | - |
| 26 Karangsembung | 1 | 1 | 1 | - | - | - | - | - | - |
| Kebumen | 42 | 46 | 46 | 35 | 41 | 47 | 6 | 7 | 6 |

Sumber/Source: BPS, Pendataan Potensi Desa (Podes)/ BPS-Statistics Indonesia, Village Potential Data Collection

SOCIAL

Tabel 4.1.11 Angka Partisipasi Murni (APM) dan Angka Partisipasi Kasar (APK) Menurut Jenjang Pendidikan, 2017-2018
Net Participation Rates and Gross Participation Rates by Educational Level, 2017-2018

| Jenjang Pendidikan Educational Level | APM Net Enrollment Rate | | APK Gross Enrollment Rate | |
|---|----------------------------|-------|------------------------------|--------|
| | 2017 | 2018 | 2017 | 2018 |
| (1) | (2) | (3) | | |
| SD/MI Elementary School | 97,41 | 99,49 | 107,74 | 107,72 |
| SMP/MTs Junior High School | 76,01 | 80,90 | 90,06 | 89,97 |
| SMA/SMK/MA Senior High School | 73,47 | 70,50 | 104,89 | 95,10 |

Sumber/Source: BPS, Survei Sosial Ekonomi Nasional (Susenas)/BPS-Statistics Indonesia, National Socioeconomic Survey

4.2 KESEHATAN/HEALTH

Tabel 4.2.1 Jumlah Desa/Kelurahan Yang Memiliki Sarana Kesehatan Menurut Kecamatan, 2011 - 2018
Table Number of Villages Having Health Facilities by Sub District, 2011 - 2018

| Kecamatan Sub District | Rumah Sakit Hospital | | | Rumah Sakit Bersalin Maternity Hospital | | | Poliklinik Polyclinic | | |
|---------------------------|-------------------------|------|------|--|------|------|--------------------------|------|------|
| | 2011 | 2014 | 2018 | 2011 | 2014 | 2018 | 2011 | 2014 | 2018 |
| (1) | (2) | (3) | (4) | (5) | (6) | (7) | (8) | (9) | (10) |
| 1 Ayah | - | - | - | - | - | - | 2 | 1 | - |
| 2 Buayan | 1 | 1 | 1 | 1 | 2 | - | 2 | 4 | 3 |
| 3 Puring | - | - | - | 2 | - | - | - | - | 4 |
| 4 Petanahan | 1 | 1 | 1 | 2 | 1 | - | 2 | 1 | 1 |
| 5 Klirong | - | - | - | - | - | - | 1 | - | - |
| 6 Buluspesantren | - | - | - | 4 | - | - | 2 | 3 | 5 |
| 7 Ambal | - | - | - | 1 | 1 | - | - | - | 1 |
| 8 Mirit | - | - | - | - | - | - | - | - | - |
| 9 Bonorowo | - | - | - | - | - | - | - | - | - |
| 10 Prembun | - | - | 1 | 1 | 1 | - | 1 | 1 | 1 |
| 11 Padureso | - | - | - | - | - | - | 3 | 1 | - |
| 12 Kutowinangun | 1 | 1 | 1 | - | - | - | - | 2 | 1 |
| 13 Alian | - | - | - | - | 1 | - | 2 | 1 | 5 |
| 14 Poncowarno | - | - | - | 1 | - | - | 1 | - | 1 |
| 15 Kebumen | 3 | 4 | 3 | 2 | 1 | - | 3 | 3 | 3 |
| 16 Pejagoan | 1 | - | - | - | - | - | 1 | - | - |
| 17 Sruweng | 1 | 1 | 1 | 1 | - | - | 1 | 3 | 3 |
| 18 Adimulyo | - | - | - | - | - | - | - | 1 | 1 |
| 19 Kuwarasan | 1 | 1 | 1 | 1 | 1 | - | - | - | - |
| 20 Rowokele | - | - | - | - | - | - | - | - | 1 |
| 21 Sempor | - | - | - | - | - | - | 3 | 3 | 1 |
| 22 Gombong | 2 | 2 | 2 | 3 | 3 | - | 1 | 2 | 5 |
| 23 Karanganyar | - | - | - | - | 1 | - | - | 1 | 4 |
| 24 Karanggayam | - | - | - | - | - | - | - | - | 1 |
| 25 Sadang | - | - | - | - | - | - | 1 | - | - |
| 26 Karangsambung | - | - | - | - | - | - | 2 | 2 | - |
| Kebumen | 11 | 11 | 11 | 19 | 12 | 0 | 28 | 29 | 41 |

Sumber/Source: BPS, Pendataan Potensi Desa (Podes)/ BPS-Statistics Indonesia, Village Potential Data Collection

Lanjutan Tabel/Continued Table 4.2.1

| Kecamatan Sub District | Puskesmas Public Health Center | | | Puskesmas Pembantu Subsidiary of Public Health Center | | | Apotek Pharmacy | | |
|---------------------------|--------------------------------------|-----------|-----------|--|-----------|-----------|--------------------|-----------|-----------|
| | 2011 | 2014 | 2018 | 2011 | 2014 | 2018 | 2011 | 2014 | 2018 |
| (1) | (11) | (12) | (13) | (14) | (15) | (16) | (17) | (18) | (19) |
| 1 Ayah | 2 | 2 | 2 | 2 | 2 | 2 | 1 | 1 | 4 |
| 2 Buayan | 1 | 1 | 1 | 3 | 3 | 3 | - | 2 | 5 |
| 3 Puring | 1 | 1 | 1 | 3 | 2 | 2 | 2 | 2 | 2 |
| 4 Petanahan | 1 | 1 | 1 | 3 | 3 | 5 | 1 | 2 | 1 |
| 5 Klirong | 2 | 2 | 2 | 2 | 2 | 3 | 1 | 2 | 4 |
| 6 Buluspesantren | 2 | 2 | 2 | 4 | 4 | 4 | 1 | 1 | 2 |
| 7 Ambal | 2 | 2 | 2 | 4 | 4 | 4 | 1 | 1 | 1 |
| 8 Mirit | 1 | 1 | 1 | 4 | 4 | 2 | - | - | 2 |
| 9 Bonorowo | 1 | 1 | 1 | 2 | 2 | 2 | - | - | - |
| 10 Prembun | 1 | 1 | 1 | 1 | 1 | 1 | 1 | 2 | 3 |
| 11 Padureso | 1 | 1 | 1 | - | - | - | - | - | 1 |
| 12 Kutowinangun | 1 | 1 | 1 | 2 | 2 | 2 | 1 | 1 | 2 |
| 13 Alian | 1 | 1 | 1 | 4 | 4 | 4 | 2 | 2 | 2 |
| 14 Poncowarno | 1 | 1 | 1 | 2 | 2 | 2 | 1 | 1 | 1 |
| 15 Kebumen | 3 | 3 | 3 | 6 | 6 | 8 | 6 | 7 | 9 |
| 16 Pejagoan | 1 | 1 | 1 | 2 | 2 | 2 | 2 | 2 | 2 |
| 17 Sruweng | 1 | 1 | 1 | 4 | 4 | 5 | 1 | 2 | 6 |
| 18 Adimulyo | 1 | 1 | 1 | 1 | 2 | 2 | - | - | 2 |
| 19 Kuwarasan | 1 | 1 | 1 | 2 | 2 | 2 | 1 | 2 | 2 |
| 20 Rowokele | 1 | 1 | 1 | 3 | 3 | 2 | - | 2 | 4 |
| 21 Sempor | 2 | 2 | 2 | 4 | 4 | 3 | 2 | 2 | 2 |
| 22 Gombang | 2 | 2 | 2 | 4 | 4 | 4 | 2 | 4 | 6 |
| 23 Karanganyar | 1 | 1 | 1 | 2 | 2 | 2 | 1 | 1 | 2 |
| 24 Karanggayam | 2 | 2 | 2 | 2 | 4 | 4 | 2 | - | 1 |
| 25 Sadang | 1 | 1 | 1 | 3 | 1 | 1 | - | - | - |
| 26 Karangsambung | 1 | 1 | 1 | 2 | 2 | 1 | 1 | - | 1 |
| Kebumen | 35 | 35 | 35 | 71 | 71 | 72 | 30 | 39 | 67 |

Sumber/Source: BPS, Pendataan Potensi Desa (Podes)/ BPS-Statistics Indonesia, Village Potential Data Collection

Tabel 4.2.2 Jumlah Tenaga Kesehatan Menurut Kecamatan, 2018
Table Number of Medical Personnel by Sub District, 2018

| Kecamatan Sub District | Dokter Doctor | Perawat Nurse | Bidan Midwife | Farmasi Pharmaceutical | Ahli Gizi Nutritionist |
|---------------------------|------------------|------------------|------------------|---------------------------|---------------------------|
| (1) | (2) | (3) | (4) | (5) | (6) |
| 1 Ayah | 2 | 25 | 35 | 2 | 2 |
| 2 Buayan | 1 | 7 | 26 | 1 | 2 |
| 3 Puring | 1 | 8 | 32 | 1 | 1 |
| 4 Petanahan | 2 | 17 | 29 | 2 | 1 |
| 5 Klirong | 2 | 15 | 45 | 3 | 2 |
| 6 Buluspesantren | 2 | 17 | 40 | 4 | 2 |
| 7 Ambal | 3 | 24 | 47 | 3 | 2 |
| 8 Mirit | 3 | 9 | 29 | 1 | 1 |
| 9 Bonorowo | 1 | 5 | 13 | 1 | 1 |
| 10 Prembun | 2 | 7 | 16 | 2 | 1 |
| 11 Padureso | 2 | 12 | 13 | 1 | 1 |
| 12 Kutowinangun | 3 | 17 | 31 | 2 | 1 |
| 13 Alian | 3 | 14 | 29 | 1 | 1 |
| 14 Poncowarno | 1 | 11 | 15 | 1 | 1 |
| 15 Kebumen | 6 | 34 | 53 | 4 | 3 |
| 16 Pejagoan | 2 | 17 | 22 | 2 | 2 |
| 17 Sruweng | 2 | 13 | 31 | 1 | 1 |
| 18 Adimulyo | 1 | 9 | 28 | 2 | 1 |
| 19 Kuwarasan | 2 | 10 | 30 | 1 | 1 |
| 20 Rowokele | 2 | 8 | 21 | 1 | 1 |
| 21 Sempor | 3 | 19 | 28 | 3 | 2 |
| 22 Gombang | 3 | 20 | 28 | 2 | 2 |
| 23 Karanganyar | 1 | 12 | 23 | 2 | 2 |
| 24 Karanggayam | 4 | 14 | 40 | 4 | 2 |
| 25 Sadang | 1 | 7 | 18 | - | 1 |
| 26 Karangsambung | 2 | 13 | 25 | 2 | 1 |
| Kebumen | 57 | 364 | 747 | 49 | 38 |

Sumber/Source: Dinas Kesehatan Kabupaten Kebumen/Public Health Service of Kebumen Regency

SOCIAL

Tabel 4.2.3 Jumlah Rumah Sakit Umum, Rumah Sakit Khusus, dan Puskesmas Menurut Kecamatan, 2017 - 2018
Table *Number of General Hospital, Special Hospital, and Public Health Center by Sub District, 2017 - 2018*

| Kecamatan Sub District | Rumah Sakit Hospital | | Rumah Sakit Khusus Special Hospital | | Rumah Sakit Bersalin Maternity Hospital | | Puskesmas Public Health Center | |
|---------------------------|-------------------------|-----------|--|----------|--|----------|--------------------------------------|-----------|
| | 2017 | 2018 | 2017 | 2018 | 2017 | 2018 | 2017 | 2018 |
| (1) | (2) | (3) | (4) | (5) | (6) | (7) | (8) | (9) |
| 1 Ayah | - | - | - | - | - | - | 2 | 2 |
| 2 Buayan | 1 | 1 | - | - | - | - | 1 | 1 |
| 3 Puring | - | - | - | - | - | - | 1 | 1 |
| 4 Petanahan | 1 | 1 | - | - | - | - | 1 | 1 |
| 5 Klirong | - | - | - | - | - | - | 2 | 2 |
| 6 Buluspesantren | - | - | - | - | - | - | 2 | 2 |
| 7 Ambal | - | - | - | - | - | - | 2 | 2 |
| 8 Mirit | - | - | - | - | - | - | 1 | 1 |
| 9 Bonorowo | - | - | - | - | - | - | 1 | 1 |
| 10 Prembun | 1 | 1 | - | - | - | - | 1 | 1 |
| 11 Padureso | - | - | - | - | - | - | 1 | 1 |
| 12 Kutowinangun | 1 | 1 | - | - | - | - | 1 | 1 |
| 13 Alian | - | - | - | - | - | - | 1 | 1 |
| 14 Poncowarno | - | - | - | - | - | - | 1 | 1 |
| 15 Kebumen | 3 | 3 | - | - | - | - | 3 | 3 |
| 16 Pejagoan | - | - | - | - | - | - | 1 | 1 |
| 17 Sruweng | 1 | 1 | - | - | - | - | 1 | 1 |
| 18 Adimulyo | - | - | - | - | - | - | 1 | 1 |
| 19 Kuwarasan | 1 | 1 | - | - | - | - | 1 | 1 |
| 20 Rowokele | - | - | - | - | - | - | 1 | 1 |
| 21 Sempor | - | - | - | - | - | - | 2 | 2 |
| 22 Gombang | 2 | 2 | - | - | - | - | 2 | 2 |
| 23 Karanganyar | - | - | - | - | - | - | 1 | 1 |
| 24 Karangayam | - | - | - | - | - | - | 2 | 2 |
| 25 Sadang | - | - | - | - | - | - | 1 | 1 |
| 26 Karangsambung | - | - | - | - | - | - | 1 | 1 |
| Kebumen | 10 | 11 | - | - | - | - | 35 | 35 |

Sumber/Source: Dinas Kesehatan Kabupaten Kebumen/Public Health Service of Kebumen Regency

Lanjutan Tabel/*Continued Table 4.2.3*

| Kecamatan <i>Sub District</i> | Klinik/Balai Kesehatan | | Posyandu <i>Maternal & Child</i> | | Pusat Kesehatan Desa | |
|----------------------------------|-----------------------------|------|---|-------|------------------------------|------|
| | <i>Clinic/Health Center</i> | | <i>Health Center</i> | | <i>Village Health Center</i> | |
| | 2017 | 2018 | 2017 | 2018 | 2017 | 2018 |
| (1) | (10) | (11) | (12) | (13) | (14) | (15) |
| 1 Ayah | - | - | 90 | 90 | 16 | 16 |
| 2 Buayan | - | - | 90 | 90 | 16 | 16 |
| 3 Puring | - | - | 87 | 87 | 20 | 20 |
| 4 Petanahan | 1 | 1 | 112 | 112 | 20 | 20 |
| 5 Klirong | - | - | 107 | 107 | 19 | 19 |
| 6 Buluspesantren | - | - | 74 | 74 | 17 | 17 |
| 7 Ambal | - | - | 113 | 113 | 26 | 26 |
| 8 Mirit | - | - | 98 | 98 | 22 | 22 |
| 9 Bonorowo | - | - | 58 | 58 | 10 | 10 |
| 10 Prembun | 3 | 3 | 78 | 78 | 12 | 12 |
| 11 Padureso | - | - | 37 | 37 | 8 | 8 |
| 12 Kutowinangun | 1 | 1 | 64 | 64 | 15 | 15 |
| 13 Alian | - | - | 78 | 78 | 14 | 14 |
| 14 Poncowarno | - | - | 35 | 35 | 7 | 7 |
| 15 Kebumen | 5 | 5 | 175 | 175 | 18 | 18 |
| 16 Pejagoan | - | - | 73 | 73 | 11 | 11 |
| 17 Sruweng | - | - | 106 | 106 | 15 | 15 |
| 18 Adimulyo | - | - | 90 | 90 | 23 | 23 |
| 19 Kuwarasan | - | - | 96 | 96 | 16 | 16 |
| 20 Rowokele | 1 | 1 | 61 | 61 | 8 | 8 |
| 21 Sempor | - | - | 76 | 76 | 12 | 12 |
| 22 Gombang | 2 | 2 | 95 | 95 | 11 | 11 |
| 23 Karanganyar | 2 | 2 | 59 | 59 | 8 | 8 |
| 24 Karanggayam | 1 | 1 | 92 | 92 | 15 | 15 |
| 25 Sadang | - | - | 32 | 32 | 7 | 7 |
| 26 Karangsambung | - | - | 79 | 79 | 11 | 11 |
| Kebumen | 16 | 16 | 2 155 | 2 155 | 377 | 377 |

Sumber/*Source*: Dinas Kesehatan Kabupaten Kebumen/*Public Health Service of Kebumen Regency*

SOCIAL

4.3 AGAMA DAN SOSIAL LAINNYA/RELIGION AND OTHER SOCIAL AFFAIRS

Tabel 4.3.1 Jumlah Tempat Peribadatan Menurut Kecamatan, 2018
Table Number of Worship Facilities by Sub District, 2018

| Kecamatan <i>Sub District</i> | Masjid <i>Mosque</i> | Mushola <i>Pray Room</i> | Gereja <i>Church</i> | Pura <i>Temple</i> | Vihara | Klenteng <i>Pagoda</i> |
|----------------------------------|-------------------------|-----------------------------|-------------------------|-----------------------|----------|---------------------------|
| (1) | (2) | (3) | (4) | (5) | (6) | (7) |
| 1 Ayah | 85 | 231 | 1 | 1 | - | - |
| 2 Buayan | 62 | 180 | 4 | 3 | - | - |
| 3 Puring | 81 | 198 | 4 | - | - | - |
| 4 Petanahan | 65 | 221 | 4 | - | - | - |
| 5 Klirong | 65 | 171 | 3 | - | - | - |
| 6 Buluspesantren | 65 | 159 | 2 | - | - | - |
| 7 Ambal | 84 | 181 | 4 | - | - | - |
| 8 Mirit | 61 | 143 | 1 | - | - | - |
| 9 Bonorowo | 32 | 86 | 1 | - | - | - |
| 10 Prembun | 41 | 25 | 3 | - | - | - |
| 11 Padureso | 24 | 57 | - | - | - | - |
| 12 Kutowinangun | 75 | 164 | 2 | 1 | - | - |
| 13 Alian | 72 | 147 | - | - | - | - |
| 14 Poncowarno | 31 | 58 | 2 | - | - | - |
| 15 Kebumen | 119 | 255 | 4 | 1 | - | 1 |
| 16 Pejagoan | 37 | 74 | 1 | - | - | - |
| 17 Sruweng | 77 | 165 | 2 | - | - | - |
| 18 Adimulyo | 63 | 124 | 2 | - | - | - |
| 19 Kuwarasan | 52 | 175 | 2 | 1 | - | - |
| 20 Rowokele | 60 | 216 | 2 | 5 | - | - |
| 21 Sempor | 68 | 240 | - | 2 | - | - |
| 22 Gombong | 62 | 119 | 9 | - | - | 1 |
| 23 Karanganyar | 43 | 114 | 3 | - | - | - |
| 24 Karanggayam | 74 | 158 | 2 | - | - | - |
| 25 Sadang | 30 | 73 | - | - | - | - |
| 26 Karangsambung | 56 | 162 | - | - | - | - |
| Kebumen | 1 584 | 3 896 | 58 | 14 | - | 2 |

Sumber/Source: Kementerian Agama Kabupaten Kebumen/Religion Ministry of Kebumen Regency

Tabel 4.3.2 Jumlah Jamaah Haji Menurut Kecamatan dan Jenis Kelamin, 2018
Table *Number of Pilgrims by Sub District and Sex, 2018*

| | Kecamatan <i>Subdistrict</i> | Laki-Laki <i>Male</i> | Perempuan <i>Female</i> | Jumlah <i>Total</i> |
|----|---------------------------------|--------------------------|----------------------------|------------------------|
| | (1) | (2) | (3) | (4) |
| 1 | Ayah | 30 | 24 | 54 |
| 2 | Buayan | 20 | 15 | 35 |
| 3 | Puring | 32 | 30 | 62 |
| 4 | Petanahan | 35 | 40 | 75 |
| 5 | Klirong | 30 | 28 | 58 |
| 6 | Buluspesantren | 37 | 26 | 63 |
| 7 | Ambal | 19 | 19 | 38 |
| 8 | Mirit | 21 | 30 | 51 |
| 9 | Bonorowo | 3 | 5 | 8 |
| 10 | Prembun | 19 | 20 | 39 |
| 11 | Padureso | 0 | 0 | 0 |
| 12 | Kutowinangun | 34 | 36 | 70 |
| 13 | Alian | 56 | 38 | 94 |
| 14 | Poncowarno | 4 | 6 | 10 |
| 15 | Kebumen | 111 | 130 | 241 |
| 16 | Pejagoan | 22 | 33 | 55 |
| 17 | Sruweng | 17 | 18 | 35 |
| 18 | Adimulyo | 23 | 25 | 48 |
| 19 | Kuwarasan | 26 | 28 | 54 |
| 20 | Rowokele | 6 | 10 | 16 |
| 21 | Sempor | 11 | 8 | 19 |
| 22 | Gombang | 35 | 31 | 66 |
| 23 | Karanganyar | 6 | 5 | 11 |
| 24 | Karangayam | 3 | 5 | 8 |
| 25 | Sadang | 1 | 1 | 2 |
| 26 | Karangsambung | 10 | 8 | 18 |
| | Kebumen | 611 | 619 | 1230 |

Sumber/Source: Kementerian Agama Kabupaten Kebumen/Religion Ministry of Kebumen Regency

Tabel 4.3.3 Jumlah Desa/Kelurahan yang Mengalami Bencana Alam Menurut Kecamatan, 2011 - 2018
Table Number of Villages that Had Natural Disaster by Sub District, 2011 - 2018

| Kecamatan Sub District | Banjir Flood | | | Gempa Bumi Earthquake | | | Tanah Longsor Landslide | | |
|---------------------------|-----------------|------|------|--------------------------|------|------|----------------------------|------|------|
| | 2011 | 2014 | 2018 | 2011 | 2014 | 2018 | 2011 | 2014 | 2018 |
| (1) | (2) | (3) | (4) | (5) | (6) | (7) | (8) | (9) | (10) |
| 1 Ayah | - | - | 1 | - | - | 2 | 12 | 12 | 11 |
| 2 Buayan | 3 | 3 | 2 | - | - | 5 | 6 | 6 | 4 |
| 3 Puring | 10 | 10 | 4 | - | - | 9 | - | - | - |
| 4 Petanahan | 7 | 7 | 6 | - | - | 3 | - | - | - |
| 5 Klirong | - | - | 4 | - | - | 4 | 4 | 4 | 1 |
| 6 Buluspesantren | 1 | 1 | 6 | - | - | 4 | 4 | 4 | 2 |
| 7 Ambal | 8 | 8 | 13 | 8 | 8 | - | - | - | - |
| 8 Mirit | 2 | 2 | 5 | - | - | - | - | - | - |
| 9 Bonorowo | 1 | 1 | - | - | - | - | - | - | - |
| 10 Prembun | 2 | 2 | - | - | - | - | 3 | 3 | - |
| 11 Padureso | - | - | - | - | - | - | - | - | 6 |
| 12 Kutowinangun | - | - | 2 | - | - | - | - | - | 2 |
| 13 Alian | 5 | 5 | 12 | - | - | - | 5 | 5 | 8 |
| 14 Poncowarno | - | - | 2 | - | - | - | 3 | 3 | 4 |
| 15 Kebumen | 2 | 2 | 11 | - | - | 2 | 1 | 1 | 9 |
| 16 Pejagoan | - | - | - | - | - | - | 1 | 1 | 8 |
| 17 Sruweng | - | - | 6 | - | - | 8 | 4 | 4 | 8 |
| 18 Adimulyo | 8 | 8 | 17 | - | - | 7 | - | - | - |
| 19 Kuwarasan | 5 | 5 | 3 | - | - | 5 | - | - | - |
| 20 Rowokele | - | - | 5 | - | - | 2 | 1 | 1 | 5 |
| 21 Sempor | - | - | - | - | - | - | 8 | 8 | 8 |
| 22 Gombang | 3 | 3 | - | 4 | 4 | 1 | - | - | - |
| 23 Karanganyar | 1 | 1 | 5 | 1 | 1 | - | - | - | 4 |
| 24 Karanggayam | 3 | 3 | 4 | 2 | 2 | - | 12 | 12 | 14 |
| 25 Sadang | - | - | - | - | - | - | 4 | 4 | 5 |
| 26 Karangsambung | 1 | 1 | - | - | - | - | 11 | 11 | 12 |
| Kebumen | 62 | 62 | 108 | 15 | 15 | 52 | 79 | 79 | 111 |

Sumber/Source: BPS, Pendataan Potensi Desa (Podes)/ BPS-Statistics Indonesia, Village Potential Data Collecting

Tabel 4.3.4 Banyaknya Nikah, Talak, Cerai dan Rujuk Menurut Kecamatan, 2017 - 2018
Table *Number of Marriage, Repudiation, Divorce, and Recall of Divorce by Sub District, 2017 - 2018*

| Kecamatan Sub District | Nikah <i>Marriage</i> | | Talak <i>Repudiation</i> | | Cerai <i>Divorce</i> | | Rujuk <i>Recall of Divorce</i> | |
|---------------------------|--------------------------|--------|-----------------------------|------|-------------------------|-------|-----------------------------------|------|
| | 2017 | 2018 | 2017 | 2018 | 2017 | 2018 | 2017 | 2018 |
| (1) | (2) | (3) | (4) | (5) | (6) | (7) | (8) | (9) |
| 1 Ayah | 625 | 621 | 29 | 33 | 64 | 118 | 2 | - |
| 2 Buayan | 678 | 609 | 11 | 35 | 45 | 106 | - | - |
| 3 Puring | 576 | 610 | 22 | 5 | 52 | 43 | 1 | - |
| 4 Petanahan | 494 | 505 | - | 17 | - | 12 | - | - |
| 5 Klirong | 522 | 539 | 16 | 7 | 28 | 29 | - | - |
| 6 Buluspesantren | 471 | 520 | 6 | 3 | 21 | 26 | - | - |
| 7 Ambal | 511 | 553 | 6 | 11 | 18 | 39 | - | - |
| 8 Mirit | 513 | 490 | 11 | 8 | 46 | 30 | - | - |
| 9 Bonorowo | 209 | 229 | 5 | 4 | 16 | 11 | - | - |
| 10 Prembun | 266 | 269 | 4 | 9 | 7 | 19 | - | - |
| 11 Padureso | 148 | 142 | 5 | 3 | 4 | 10 | - | - |
| 12 Kutowinangun | 415 | 433 | 9 | 10 | 11 | 33 | - | - |
| 13 Alian | 688 | 674 | 3 | 18 | 6 | 41 | - | - |
| 14 Poncowarno | 176 | 189 | 6 | 0 | 1 | 0 | - | - |
| 15 Kebumen | 1 182 | 1191 | 25 | 32 | 71 | 132 | - | - |
| 16 Pejagoan | 470 | 513 | 12 | 14 | 24 | 40 | - | - |
| 17 Sruweng | 544 | 628 | 18 | 13 | 18 | 37 | - | - |
| 18 Adimulyo | 325 | 353 | 15 | 10 | 22 | 45 | - | - |
| 19 Kuwarasan | 483 | 457 | 17 | 7 | 21 | 36 | - | - |
| 20 Rowokele | 516 | 494 | 7 | 18 | 32 | 52 | - | - |
| 21 Sempor | 683 | 726 | 21 | 6 | 58 | 22 | - | - |
| 22 Gombang | 402 | 402 | 16 | 19 | 20 | 52 | - | - |
| 23 Karanganyar | 324 | 359 | 12 | 15 | 20 | 46 | - | - |
| 24 Karangayam | 566 | 610 | 9 | 9 | 22 | 34 | - | - |
| 25 Sadang | 182 | 227 | 3 | 3 | 15 | 12 | - | - |
| 26 Karangsambung | 441 | 513 | 20 | 7 | 42 | 27 | - | 1 |
| Kebumen | 12 410 | 12 856 | 308 | 316 | 684 | 1 052 | 3 | 1 |

Sumber/Source: Kementerian Agama Kabupaten Kebumen/Religion Ministry of Kebumen Regency

Tabel 4.3.5 Jumlah Tindak Pidana Menurut Kepolisian Resort di Kabupaten Kebumen, 2016–2018
Number of Reported Criminal Cases by District Police Office in Kebumen Regency, 2016–2018

| Kepolisian Sektor Subdistrict Police Office | | 2016 | 2017 | 2018 |
|--|----------------|------------|------------|------|
| (1) | | (2) | (3) | (4) |
| 1 | Ayah | 5 | 5 | ... |
| 2 | Buayan | 5 | 2 | ... |
| 3 | Puring | 8 | 11 | ... |
| 4 | Petanahan | 9 | 8 | ... |
| 5 | Klirong | 7 | 14 | ... |
| 6 | Buluspesantren | 5 | 5 | ... |
| 7 | Ambal | 3 | 4 | ... |
| 8 | Mirit | 3 | 6 | ... |
| 9 | Bonorowo | 4 | 2 | ... |
| 10 | Prembun | 4 | 4 | ... |
| 11 | Padureso | 10 | 4 | ... |
| 12 | Kutowinangun | 8 | 5 | ... |
| 13 | Alian | 10 | 36 | ... |
| 14 | Poncowarno | 1 | 0 | ... |
| 15 | Kebumen | 23 | 38 | ... |
| 16 | Pejagoan | 5 | 9 | ... |
| 17 | Sruweng | 9 | 9 | ... |
| 18 | Adimulyo | 1 | 4 | ... |
| 19 | Kuwarasan | 8 | 6 | ... |
| 20 | Rowokele | 2 | 1 | ... |
| 21 | Sempor | 11 | 14 | ... |
| 22 | Gombang | 12 | 13 | ... |
| 23 | Karanganyar | 11 | 2 | ... |
| 24 | Karanggayam | 4 | 0 | ... |
| 25 | Sadang | 3 | 4 | ... |
| 26 | Karangsambung | 6 | 2 | ... |
| Kebumen | | 177 | 208 | ... |

Sumber/Source: Polres Kebumen/Kebumen Resort Police

**Produksi Tanaman Pangan
Kabupaten Kebumen 2018**



Padi
451.233 ton

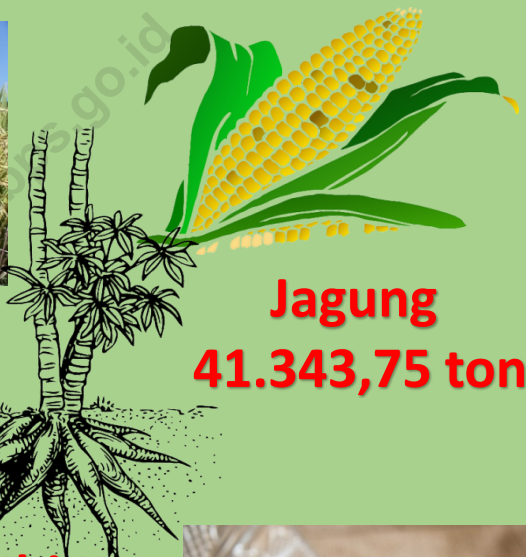

Jagung
41.343,75 ton



Kedelai
5.744,48 ton

Ubi Kayu
45.812,04 ton



Kacang Hijau
13.703,15 ton

PENJELASAN TEKNIS

1. **Lahan sawah** adalah lahan pertanian yang berpetak-petak dan dibatasi oleh pematang (galengan), saluran untuk menahan/ menyalurkan air, yang biasanya ditanami padi sawah tanpa memandang dari mana diperoleh atau status lahan tersebut. Lahan yang dimaksud termasuk lahan yang terdaftar di Pajak Bumi Bangunan, luran Pembangunan Daerah, lahan bengkok, lahan serobotan, lahan rawa yang ditanami padi dan lahan bekas tanaman tahunan yang telah dijadikan sawah, baik yang ditanami padi, palawija atau tanaman semusim lainnya.

1. **Tegal/Kebun** adalah lahan pertanian bukan sawah (lahan kering) yang ditanami tanaman semusim atau tahunan dan terpisah dengan halaman sekitar rumah serta penggunaannya tidak berpindah pindah.

2. **Ladang/Huma** adalah lahan pertanian bukan sawah (lahan kering) yang biasanya ditanami tanaman semusim dan penggunaannya hanya semusim

TECHNICAL NOTES

1. **Wetland** is agricultural land that separated by small dykes to resist water, where the main crop is usually wetland paddy without considering where it is got from or the status of the land. It includes the land that is registered at land income tax office, regional development contribution, 'bengkok' land, illegal ownership, swamps for rice cultivation, and annual crop land mark that has been used as rice field, which are both planted with paddy, secondary crops or the other seasonal crops.

1. **Dry field/Garden** is an dryland (unirrigated land) which is planted with seasonal or annual crops and separately from the yard around the house without shifting

2. **Unirrigated agricultural field /Shifting cultivation land** is dryland (unirrigated land) that usually is cultivated for seasonal crops and utilized only for one or

AGRICULTURE

atau dua musim, kemudian akan ditinggalkan bila sudah tidak subur lagi (berpindah-pindah). Kemungkinan lahan ini beberapa tahun kemudian akan dikerjakan kembali jika sudah subur.

3. **Lahan yang sementara tidak diusahakan** adalah lahan yang biasanya diusahakan tetapi untuk sementara (lebih dari 1 (satu) tahun tetapi kurang dari atau sama dengan 2 (dua) tahun) tidak diusahakan, termasuk lahan sawah yang tidak diusahakan selama lebih dari 2 (dua) tahun.

4. Data pokok tanaman pangan yang dikumpulkan adalah luas panen dan produktivitas (hasil per hektar). Produksi tanaman pangan merupakan hasil perkalian antara luas panen dengan produktivitas. Pengumpulan data luas panen dilakukan setiap bulan dengan pendekatan area Subdistrict di seluruh wilayah Indonesia. Pengumpulan data produktivitas dilakukan melalui pengukuran langsung pada plot ubinan berukuran 2½ m x 2½ m. Pengumpulan data produktivitas dilakukan setiap subround (empat bulanan) pada waktu panen petani.

two seasons, then it will be left when it is not fertile (shifting). Maybe, this land will be used again in a few years if it has been fertile.

3. **Temporarily unused land** is land that is regularly used but temporarily (more than a year but less or equal than two years) is unused, it includes wetland that is not cultivated more than two years.

4. *The main food crops data collected consists of harvested area and productivity (yield per hectare). Food crops production is generated by harvested area multiplied by productivity. The harvested area data is collected every month using sub district area approach in all subdistrict in Indonesia. The productivity data collection is conducted by a direct measurement in 2½m x 2½m crop cutting plot. The productivity measurement is conducted in every subround (four monthly) at the time when farmers are harvesting their crops.*

5. Data produksi padi dan palawija yang disajikan adalah dalam kualitas: gabah kering giling (padi), pipilan kering (jagung), biji kering (kedelai dan kacang tanah), dan umbi basah (ubi kayu dan ubi jalar).
5. *Production of paddy and secondary crops data are presented in the form of: dry unhusked rice (paddy), dry loose maize (maize), dry shells crops (soybeans and peanuts), and fresh roots (cassava and sweet potatoes).*
6. **Tanaman sayuran dan buah-buahan semusim**
Tanaman sayuran semusim adalah tanaman sumber vitamin, garam mineral dan lain-lain yang dikonsumsi dari bagian tanaman yang berupa daun, bunga, buah, dan umbinya, yang berumur kurang dari satu tahun.
Tanaman buah-buahan semusim adalah tanaman sumber vitamin, garam mineral, dan lain-lain yang dikonsumsi dari bagian tanaman yang berupa buah, berumur kurang dari satu tahun, tidak berbentuk pohon/rumpun tetapi menjalar dan berbatang lunak.
6. **Seasonal vegetable and fruit plants**
Seasonal vegetable plants are plants which are the sources of vitamin, mineral salt, etc, consumed from the part of the plant in the form of leaf, flower, fruit, and root with the age of less than one year.
Seasonal fruit plants are plants which are the sources of vitamin, mineral salt, etc, consumed from the part of the plant in the form of fruits. These plants are creeps with the age of less than one year.
7. **Tanaman buah-buahan dan sayuran tahunan**
Tanaman buah-buahan tahunan adalah tanaman sumber vitamin, garam mineral, dan lain-lain yang dikonsumsi dari bagian tanaman yang berupa buah dan merupakan
7. **Annual fruit and vegetable plants**
Annual fruit plants are plants which are the sources of vitamin, contained mineral salt, etc, consumed from the part of plant in the form of fruit and more than one year of age.
Annual vegetable plants are plants

AGRICULTURE

tanaman tahunan.

Tanaman sayuran tahunan adalah tanaman sumber vitamin, garam mineral, dan lain-lain yang dikonsumsi dari bagian tanaman yang berupa daun dan atau buah yang berumur lebih dari satu tahun.

8. **Tanaman biofarmaka** adalah tanaman yang bermanfaat untuk obat-obatan, kosmetik, dan kesehatan yang dikonsumsi atau digunakan dari bagian-bagian tanaman seperti daun, batang, buah, umbi (rimpang) ataupun akar.

9. **Tanaman hias** adalah tanaman yang mempunyai nilai keindahan baik bentuk, warna daun, tajuk maupun bunganya, sering digunakan untuk penghias pekarangan dan lain sebagainya.

10. **Luas panen tanaman hortikultura** adalah luas tanaman sayuran, buah-buahan, biofarmaka, dan tanaman hias yang diambil hasilnya/dipanen pada periode pelaporan.

11. **Luas panen untuk tanaman sayuran** adalah luas tanaman yang dipanen sekaligus/habis/dibongkar dan luas tanaman yang dipanen berkali-kali (lebih dari satu kali)/belum habis.

which are the sources of vitamin, contained mineral salt, etc, consumed from the part of the plant in the form of vegetable and more than one year of age.

8. **Medicinal plants** are plants which are useful for medicine. It is consumed from part of the plant such as leaf, flower, fruit, tuber, and root.

9. **Ornamental plants** are plants which have a beauty value, either in shape, colour of leaf or crown of flower, and they are often used as a yard decorator.

10. **Harvested area of horticulture** is area which vegetable, fruit, medicinal and ornamental plant of crop harvested during the period of report.

11. **Harvested area of vegetables** is area of entirely plant harvested/demolished and plant harvested several times/undemolished.
Entirely plants harvested/

Tanaman yang dipanen sekaligus/habis/dibongkar adalah tanaman yang sehabis panen langsung dibongkar/dicabut, terdiri dari bawang merah, bawang putih, bawang daun, kentang, kol/kubis, kembang kol, petsai/sawi, wortel, lobak, dan kacang merah.

Tanaman yang dipanen berkali-kali (lebih dari satu kali)/belum habis adalah tanaman yang pemanenannya lebih dari satu kali dan biasanya dibongkar apabila panen terakhir sudah tidak memadai lagi, terdiri dari: kacang panjang, cabe besar, cabe rawit, jamur, tomat, terung, buncis, ketimun, labu siam, kangkung, bayam, melon, semangka, dan blewah.

12. Produksi hortikultura adalah hasil menurut bentuk produk dari setiap tanaman sayuran, buah-buahan, biofarmaka dan tanaman hias yang diambil berdasarkan luas yang dipanen/tanaman yang menghasilkan pada bulan/triwulan laporan.

demolished are plants usually harvested once and demolished to be substituted by other plants, consisting of: shallots, garlic, leeks, potato, cabbage, cauli flower, mustard green, carrots, chinese radish, and red kidney beans.

Plants harvested several times/undemolished are plants usually harvested more than once and demolished in the case that the last harvest was economically not profitable. They consist of: yard long beans, chili, small chili, mushroom, tomatoes, egg plant, french beans, cucumber, pumpkin/chajota, swamp cabbage, spinach, melon, watermelon, and blewah.

12. Horticulture production is the standard production quantity form of vegetable, fruit, medicinal and ornamental plant based on harvested area/the number of production plants reported monthly/quarterly.

ULASAN**DESCRIPTION****Tanaman Pangan**

Kabupaten Kebumen merupakan salah satu kabupaten penyangga pangan pokok khususnya padi di Jawa Tengah. Pada tahun 2018, produksi padi adalah 451.233 ton dari luas panen adalah 82.938 hektar dengan produktivitas 55,41 kuintal/hektar.

Selain sebagai produsen padi, Kabupaten Kebumen juga merupakan produsen berbagai tanaman palawija (jagung, ketela pohon, ketela rambat, kacang tanah, kacang kedelai, dan kacang hijau). Kabupaten Kebumen merupakan salah satu produsen ketela pohon dengan potensinya berada kecamatan yang ada di wilayah bagian utara dan Kecamatan Karanggayam merupakan kecamatan produsen ketela pohon terbesar di Kabupaten Kebumen pada 2018.

Hortikultura

Beberapa sayuran semusim di Kabupaten Kebumen yang produksinya cukup besar diantaranya adalah Kangkung, Cabe, Kacang Panjang, Ketimun, Tomat, dan Terong. Produksi kangkung pada tahun 2018 mencapai 22.005 kwintal. Sentra produksi kangkung ada di Kecamatan Kuwarasan dan Puring. Produksi cabe pada tahun

Food Crops

Kebumen counties is one of buffer of food especially rice in Central Java. In 2018 the production of rice is 451,233 ton from harvested area is 82,938 hectares with productivity of 55.41 quintal/hectare.

Aside from being a producer of rice, Kebumen also a producer of a variety of crops including maize, cassava, sweet potatoes, peanuts, soybeans, and green beans. Northern region of Kebumen is cassava producer in Kebumen and Karanggayam districts are districts largest cassava producer in Kebumen in 2018.

Horticulture

Some seasonal vegetables in Kebumen Regency whose production is big enough such as Kale, Chili, String Bean, Cucumber, Tomato, and Eggplant. In Kebumen kale production in the year 2018 reached 22,005 quintals. Kale production centers are in the District of Kuwarasan and Puring. Chilies production in 2018 reached 10,355

2018 mencapai 10.355 kwintal. Daerah penghasil cabe yang utama adalah Kecamatan Ambal, Puring dan Rowokele. Produksi kacang panjang pada tahun 2018 adalah sebesar 8.284 kwintal. Sentra produksi kacang panjang tahun 2018 adalah Kecamatan Kuwarasan, Klirong dan Puring. Produksi terong pada tahun 2018 mencapai 13.900 kwintal. Sentra produksi terong berada di Kecamatan Mirit dan Puring. Sedangkan produksi tomat dan bayam pada tahun 2018, masing-masing mencapai 4.715 dan 249 kwintal. Potensi tanaman sayuran tahunan di Kabupaten Kebumen yang cukup besar adalah tanaman melinjo dan petai dengan produksinya masing-masing mencapai 50.501 dan 1.933 kwintal. Sentra produksi melinjo adalah Kecamatan Ambal, Klirong, Puring, Karangsambung, Karanganyar dan Sruweng. Sedangkan untuk tanaman petai tahun produksi paling banyak terdapat di Kecamatan Karangsambung.

Perkebunan

Potensi tanaman dan produksi perkebunan rakyat pada tahun 2018 di Kabupaten Kebumen yang ada meliputi kelapa, cengkeh, kopi, kapok, tembakau, pandan, tebu, kapulogo, panili, kakao, jenitri, mete, lada, nilam, dan pala. Dari berbagai jenis tanaman perkebunan

quintals. Major chili producing areas are the District of Ambal, Puring, and Rowokele. String bean production in 2018 reached 8,284 quintals. String bean production center is the District of Kuwarasan, Klirong and Puring. Eggplant production in 2018 reached 13,900 quintals. Eggplant production center located in District of Mirit and Puring. While the tomato and spinach production in 2018, each reaching 4,715 and 249 quintals. Potential annual vegetable crops in Kebumen are melinjo and petai plants with respective production reached 50,501 and 1,933 quintals. Melinjo production center is District of Ambal, Klirong, Puring, Karangsambung, Karanganyar and Sruweng. As for the petai plants are most numerous in the District of Karangsambung.

Estate Crops

Planted area and production of smallholders in 2018 in the existing Kebumen include coconut, clove, coffee, kapok, tobacco, pandanus, sugarcane, kapulogo, vanilla, cocoa, jenitri, cashew, pepper, patchouli, and nutmeg. Of the various types of the most dominant

AGRICULTURE

yang paling dominan adalah kelapa dan diusahakan di seluruh wilayah kecamatan yang ada di Kabupaten Kebumen. Disamping menghasilkan buah kelapa, perkebunan kelapa juga banyak diambil niranya untuk diolah lebih lanjut menjadi gula kelapa (gula merah). Pada tahun 2018, total produksi kelapa di Kabupaten Kebumen mencapai 171.285.626 butir.

Peternakan

Populasi ternak besar yang paling banyak adalah sapi potong 65.844 ekor diikuti kuda 271 ekor, kerbau 244 ekor dan sapi perah 10 ekor. Untuk ternak kecil, populasi yang paling banyak adalah kambing 424.499 ekor, diikuti domba 137.721 ekor, kelinci 17.702 ekor dan babi 405 ekor. Sedangkan populasi unggas, tiga jenis yang paling banyak adalah ayam ras pedaging yang mencapai 2.167.722 ekor, ayam kampung 3.927.539 ekor dan itik 191.069 ekor.

Perikanan

Luas area budidaya ikan di kolam pada 2018 sebesar 43,95 hektar dengan nilai produksi sebesar 22.645.390.328 rupiah. Sedangkan produksi perikanan tangkap di laut sebesar 18.883.477,1 kg

crops are coconuts that cultivated throughout the districts in Kebumen. Besides producing coconuts, coconut tree is also widely taken the nira (sap obtained by tapping inflorescences of various palms used to make sugar) for further processing into palm sugar (brown sugar). In 2018, total coconut production in Kebumen reaching 171,285,626 grains.

Livestock

Large livestock population is the most cattle as many as 65,844 cattle's followed by horse as many as 271 horses, buffalo as many as 244 buffaloes, and the dairy cattle as many as 10 dairy cattle's. For small animals, the most population is goat as many as 424,499 goats followed by sheep 137,721 sheeps, 17,702 rabbits and pig as many as 405 pigs. While the poultry population, three types are the most widely broiler that reaches 2,167,722, chicken reaches 3,927,539 chickens and duck as amount 191,069 ducks.

Fishery

The area of fish farming in ponds in 2018 is 43.95 hectares with a production value of 22,645,390,328 rupiah. While the production of capture fisheries in the sea amounted to 18,883,477.1 kg and

dan perikanan tangkap di sungai
311.272,13 kg.

*capture fisheries in the river 311,272.13
kg.*

<https://kebumenkab.bps.go.id>

AGRICULTURE

5.1 TANAMAN PANGAN/FOOD CROPS

Tabel 5.1.1 Luas Panen, Produktivitas, dan Produksi Padi¹ Menurut Kecamatan di Kabupaten Kebumen, 2018
Harvested Area, Production, and Productivity of Paddy¹ by Subdistrict in Kebumen Regency, 2018

| Kecamatan <i>Sub District</i> | Luas Panen (ha) <i>Harvested Area (ha)</i> | Produktivitas (ku/ha) <i>Productivity (qu/ha)</i> | Produksi (ton) <i>Production (ton)</i> |
|----------------------------------|---|--|---|
| (1) | (2) | (3) | (4) |
| 1 Ayah | 2 561 | 54,43 | 13 939 |
| 2 Buayan | 2 351 | 54,44 | 12 798 |
| 3 Puring | 6 237 | 54,35 | 33 901 |
| 4 Petanahan | 4 546 | 54,38 | 24 723 |
| 5 Klirong | 3 293 | 54,38 | 17 906 |
| 6 Buluspesantren | 4 990 | 54,37 | 27 132 |
| 7 Ambal | 6 728 | 54,35 | 36 570 |
| 8 Mirit | 4 528 | 54,40 | 24 631 |
| 9 Bonorowo | 2 659 | 54,44 | 14 475 |
| 10 Prembun | 2 085 | 54,40 | 11 342 |
| 11 Padureso | 733 | 54,43 | 3 990 |
| 12 Kutowinangun | 2 788 | 54,40 | 15 167 |
| 13 Alian | 2 865 | 54,44 | 15 596 |
| 14 Poncowarno | 1 554 | 54,43 | 8 459 |
| 15 Kebumen | 4 709 | 54,43 | 25 633 |
| 16 Pejagoan | 1 371 | 54,41 | 7 459 |
| 17 Sruweng | 2 811 | 54,43 | 15 299 |
| 18 Adimulyo | 6 102 | 54,42 | 33 209 |
| 19 Kuwarasan | 4 305 | 54,43 | 23 434 |
| 20 Rowokele | 2 036 | 54,41 | 11 078 |
| 21 Sempor | 2 438 | 54,43 | 13 271 |
| 22 Gombang | 2 160 | 54,43 | 11 756 |
| 23 Karanganyar | 1 675 | 54,43 | 9 117 |
| 24 Karanggayam | 2 189 | 54,42 | 11 912 |
| 25 Sadang | 1 819 | 54,44 | 9 903 |
| 26 Karangsambung | 3 405 | 54,43 | 18 533 |
| Kebumen | 82 938 | 54,41 | 451 233 |

Catatan/Note : ¹ Kualitas produksi gabah kering giling/ *The production is in term of dry unhusked paddy*

Sumber/Source : BPS, Survei Kerangka Sampel Area (KSA)/ *BPS-Statistics Indonesia, Area Sampling Frame (ASF) Survey*

Tabel 5.1.2 Produksi Padi¹ dan Beras Menurut Kecamatan di Kabupaten Kebumen, 2018
Table *Paddy and Rice Production¹ by Subdistrict in Kebumen Regency, 2018*

| | Kecamatan Sub District | Produksi Padi (ton) Paddy Production (ton) | Produksi Beras (ton) Rice Production (ton) |
|----|-----------------------------------|---|---|
| | (1) | (2) | (3) |
| 1 | Ayah | 13 933 | 7 971 |
| 2 | Buayan | 12 791 | 7 318 |
| 3 | Puring | 33 933 | 19 413 |
| 4 | Petanahan | 24 733 | 14 150 |
| 5 | Klirong | 17 916 | 10 250 |
| 6 | Buluspesantren | 27 149 | 15 532 |
| 7 | Ambal | 36 604 | 20 941 |
| 8 | Mirit | 24 635 | 14 093 |
| 9 | Bonorowo | 14 467 | 8 276 |
| 10 | Prembun | 11 344 | 6 490 |
| 11 | Padureso | 3 988 | 2 282 |
| 12 | Kutowinangun | 15 168 | 8 678 |
| 13 | Alian | 15 587 | 8 917 |
| 14 | Poncowarno | 8 455 | 4 837 |
| 15 | Kebumen | 25 620 | 14 657 |
| 16 | Pejagoan | 7 459 | 4 267 |
| 17 | Sruweng | 15 294 | 8 750 |
| 18 | Adimulyo | 33 199 | 18 993 |
| 19 | Kuwarasan | 23 422 | 13 400 |
| 20 | Rowokele | 11 077 | 6 337 |
| 21 | Sempor | 13 264 | 7 588 |
| 22 | Gombong | 11 752 | 6 723 |
| 23 | Karanganyar | 9 113 | 5 213 |
| 24 | Karangayam | 11 909 | 6 813 |
| 25 | Sadang | 9 896 | 5 661 |
| 26 | Karangsambung | 18 525 | 10 598 |
| | Kebumen | 451 233 | 258 148 |

Catatan/Note : ¹ Kualitas produksi gabah kering giling/ *The production is in term of dry unhusked paddy*

Sumber/Source : BPS, Survei Kerangka Sampel Area (KSA)/ *BPS-Statistics Indonesia, Area Sampling Frame (ASF) Survey*

Sumber/Source: Laporan statistik pertanian tanaman pangan, penggunaan lahan/*Statistic Report of Food Crops, land utilization*

AGRICULTURE

Tabel 5.1.3 Luas Panen dan Produksi Palawija Menurut Kecamatan di Kabupaten Kebumen, 2018
Table
Harvested Area and Production of Secondary Crops by Subdistrict in Kebumen Regency, 2018

| Kecamatan Sub District | Jagung/Maize | | Kedelai/Soybean | |
|---------------------------|------------------------|---------------------|------------------------|---------------------|
| | Luas Panen (Ha) | Produksi (ton) | Luas Panen (Ha) | Produksi (ton) |
| | Harvested Area (Ha) | Production (ton) | Harvested Area (Ha) | Production (ton) |
| (1) | (2) | (3) | (4) | (5) |
| 1 Ayah | - | - | 337,30 | 559,92 |
| 2 Buayan | 10,00 | 67,30 | 146,70 | 243,52 |
| 3 Puring | 980,90 | 6 601,46 | 31,90 | 52,95 |
| 4 Petanahan | 412,00 | 2 772,76 | - | - |
| 5 Klirong | 576,00 | 3 876,48 | 68,50 | 113,71 |
| 6 Buluspesantren | 1 259,60 | 8 477,11 | - | - |
| 7 Ambal | 1 202,50 | 8 092,83 | - | - |
| 8 Mirit | 418,00 | 2 813,14 | 100,00 | 166,00 |
| 9 Bonorowo | 11,90 | 80,09 | - | - |
| 10 Prembun | 28,00 | 188,44 | 123,10 | 204,35 |
| 11 Padureso | 80,00 | 538,40 | 19,60 | 32,54 |
| 12 Kutowinangun | 36,00 | 242,28 | 97,80 | 162,35 |
| 13 Alian | 80,30 | 540,42 | 39,10 | 64,91 |
| 14 Poncowarno | 36,00 | 242,28 | 155,50 | 258,13 |
| 15 Kebumen | - | - | 92,90 | 154,21 |
| 16 Pejagoan | 23,00 | 154,79 | 102,70 | 170,48 |
| 17 Sruweng | - | - | - | - |
| 18 Adimulyo | - | - | - | - |
| 19 Kuwarasan | - | - | 841,00 | 1 396,06 |
| 20 Rowokele | 25,00 | 168,25 | 547,60 | 909,02 |
| 21 Sempor | 172,00 | 1 157,56 | 24,40 | 40,50 |
| 22 Gombong | - | - | 103,70 | 172,14 |
| 23 Karanganyar | - | - | - | - |
| 24 Karanggayam | 410,00 | 2 759,30 | 535,20 | 888,43 |
| 25 Sadang | 152,00 | 1 022,96 | 48,00 | 79,68 |
| 26 Karangsambung | 230,00 | 1 547,90 | 63,60 | 105,58 |
| Kebumen | 6 143,20 | 41 343,75 | 3 478,60 | 5 774,48 |

Sumber/Source: Dinas Pertanian dan Pangan Kabupaten Kebumen/Agriculture and Food Service of Kebumen Regency

Lanjutan Tabel/Continued Table 5.1.3

| Kecamatan Sub District | Ketela Pohon/Cassava | | Ketela Rambat/Sweet Potato | |
|---------------------------|--|--|--|--|
| | Luas Panen (Ha) <i>Harvested Area (Ha)</i> | Produksi (ton) <i>Production (ton)</i> | Luas Panen (Ha) <i>Harvested Area (Ha)</i> | Produksi (ton) <i>Production (ton)</i> |
| (1) | (6) | (7) | (8) | (9) |
| 1 Ayah | 46,00 | 979,80 | - | - |
| 2 Buayan | 9,00 | 191,70 | 8,00 | 129,84 |
| 3 Puring | 8,80 | 187,44 | 13,00 | 210,99 |
| 4 Petanahan | - | - | 2,00 | 32,46 |
| 5 Klirong | 43,00 | 915,90 | 7,00 | 113,61 |
| 6 Buluspesantren | 15,00 | 319,50 | - | - |
| 7 Ambal | 23,00 | 489,90 | 9,90 | 160,68 |
| 8 Mirit | 5,00 | 106,50 | - | - |
| 9 Bonorowo | 2,00 | 42,60 | - | - |
| 10 Prembun | 64,00 | 1 363,20 | - | - |
| 11 Padureso | 90,00 | 1 917,00 | 2,00 | 32,46 |
| 12 Kutowinangun | 84,00 | 1 789,20 | 4,00 | 64,92 |
| 13 Alian | 7,00 | 149,10 | - | - |
| 14 Poncowarno | 15,00 | 319,50 | - | - |
| 15 Kebumen | - | - | - | - |
| 16 Pejagoan | 52,00 | 1 107,60 | 4,90 | 79,53 |
| 17 Sruweng | 129,00 | 2 747,70 | - | - |
| 18 Adimulyo | - | - | - | - |
| 19 Kuwarasan | - | - | - | - |
| 20 Rowokele | 91,00 | 1 938,30 | - | - |
| 21 Sempor | 358,00 | 7 625,40 | 2,00 | 32,46 |
| 22 Gombang | - | - | - | - |
| 23 Karanganyar | 125,00 | 2 662,50 | 4,00 | 64,92 |
| 24 Karangayam | 647,00 | 13 781,10 | - | - |
| 25 Sadang | 72,00 | 1 533,60 | - | - |
| 26 Karangsambung | 265,00 | 5 644,50 | - | - |
| Kebumen | 2 150,80 | 45 812,04 | 56,80 | 921,87 |

Sumber/Source: Dinas Pertanian dan Pangan Kabupaten Kebumen/Agriculture and Food Service of Kebumen Regency

AGRICULTURE

Lanjutan Tabel/Continued Table 5.1.3

| Kecamatan Sub District | Kacang Tanah/Peanut | | Kacang Hijau/Green Beans | |
|---------------------------|------------------------|---------------------|--------------------------|---------------------|
| | Luas Panen (Ha) | Produksi (ton) | Luas Panen (Ha) | Produksi (ton) |
| | Harvested Area (Ha) | Production (ton) | Harvested Area (Ha) | Production (ton) |
| (1) | (10) | (11) | (12) | (13) |
| 1 Ayah | 54,00 | 63,72 | - | - |
| 2 Buayan | - | - | 630,80 | 574,03 |
| 3 Puring | 621,30 | 733,13 | 1 028,80 | 936,21 |
| 4 Petanahan | 1 180,00 | 1 392,40 | 1 911,80 | 1 739,74 |
| 5 Klirong | 42,00 | 49,56 | 1 026,80 | 934,39 |
| 6 Buluspesantren | 4,00 | 4,72 | 1 672,20 | 1 521,70 |
| 7 Ambal | 281,30 | 331,93 | 576,90 | 524,98 |
| 8 Mirit | 40,00 | 47,20 | 112,00 | 101,92 |
| 9 Bonorowo | 3,00 | 3,54 | 172,10 | 156,61 |
| 10 Prembun | 3,00 | 3,54 | 229,80 | 209,12 |
| 11 Padureso | 3,00 | 3,54 | 29,30 | 26,66 |
| 12 Kutowinangun | 37,00 | 43,66 | 346,30 | 315,13 |
| 13 Alian | 1,00 | 1,18 | 60,60 | 55,15 |
| 14 Poncowarno | 12,00 | 14,16 | 101,70 | 92,55 |
| 15 Kebumen | - | - | 437,10 | 397,76 |
| 16 Pejagoan | 14,00 | 16,52 | 298,30 | 271,45 |
| 17 Sruweng | - | - | 791,10 | 719,90 |
| 18 Adimulyo | - | - | 2 141,60 | 1 948,86 |
| 19 Kuwarasan | - | - | 1 187,20 | 1 080,35 |
| 20 Rowokele | 18,00 | 21,24 | 168,20 | 153,06 |
| 21 Sempor | - | - | 584,80 | 532,17 |
| 22 Gombong | - | - | 916,30 | 833,83 |
| 23 Karanganyar | - | - | 585,70 | 532,99 |
| 24 Karangayam | - | - | - | - |
| 25 Sadang | - | - | - | - |
| 26 Karangsambung | 30,00 | 35,40 | 49,00 | 44,59 |
| Kebumen | 2 343,60 | 2 765,44 | 15 058,40 | 13 703,15 |

Sumber/Source: Dinas Pertanian dan Pangan Kabupaten Kebumen/Agriculture and Food Service of Kebumen Regency

5.2 HORTIKULTURA/*HORTICULTURE*

Tabel 5.2.1 Luas Panen dan Produksi Tanaman Sayuran Menurut Kecamatan dan Jenis Sayuran di Kabupaten Kebumen, 2018
Harvested Area and Production of Vegetables by Subdistrict and Kind of Plant in Kebumen Regency, 2018

| Kecamatan <i>Sub District</i> | Cabe Besar/ <i>Chili</i> | | Cabe Rawit/ <i>Small Chili</i> | |
|----------------------------------|-------------------------------------|-------------------------------|-------------------------------------|-------------------------------|
| | Luas Panen <i>Harvested Area</i> | Produksi <i>Production</i> | Luas Panen <i>Harvested Area</i> | Produksi <i>Production</i> |
| | (ha) | (kwt) | (ha) | (kwt) |
| (1) | (2) | (3) | (4) | (5) |
| 1 Ayah | - | - | 17 | 347 |
| 2 Buayan | 7 | 154 | 11 | 350 |
| 3 Puring | 33 | 1 490 | 18 | 663 |
| 4 Petanahan | 9 | 365 | 9 | 241 |
| 5 Klirong | 17 | 998 | 5 | 176 |
| 6 Buluspesantren | 6 | 309 | 15 | 529 |
| 7 Ambal | 83 | 3 771 | 93 | 2 743 |
| 8 Mirit | 46 | 2 151 | 63 | 2 084 |
| 9 Bonorowo | 22 | 730 | - | - |
| 10 Prembun | 2 | 79 | 1 | 30 |
| 11 Padureso | - | - | 2 | 64 |
| 12 Kutowinangun | - | - | 7 | 140 |
| 13 Alian | - | - | 1 | 29 |
| 14 Poncowarno | - | - | - | - |
| 15 Kebumen | - | - | 1 | 22 |
| 16 Pejagoan | - | - | 4 | 87 |
| 17 Sruweng | - | - | 1 | 22 |
| 18 Adimulyo | - | - | - | - |
| 19 Kuwarasan | - | - | - | - |
| 20 Rowokele | 2 | 147 | 14 | 526 |
| 21 Sempor | - | - | 2 | 69 |
| 22 Gombong | - | - | 2 | 49 |
| 23 Karanganyar | - | - | 3 | 103 |
| 24 Karanggayam | - | - | 6 | 222 |
| 25 Sadang | - | - | 8 | 149 |
| 26 Karangsambung | 4 | 161 | 10 | 254 |
| Kebumen | 231 | 10 355 | 293 | 8 899 |

Sumber/*Source*: Dinas Pertanian dan Pangan Kabupaten Kebumen/*Agriculture and Food Service of Kebumen Regency*

AGRICULTURE

Lanjutan Tabel/Continued Table 5.2.1

| Kecamatan Sub District | Kacang Panjang Yardlong Bean | | Tomat Tomato | |
|---------------------------|---------------------------------|------------------------|------------------------------|------------------------|
| | Luas Panen Harvested Area | Produksi Production | Luas Panen Harvested Area | Produksi Production |
| | (ha) | (kwt) | (ha) | (kwt) |
| (1) | (6) | (7) | (8) | (9) |
| 1 Ayah | - | - | - | - |
| 2 Buayan | 7 | 141 | 8 | 281 |
| 3 Puring | 22 | 1 626 | 17 | 1 499 |
| 4 Petanahan | 5 | 281 | 1 | 45 |
| 5 Klirong | 9 | 511 | 3 | 95 |
| 6 Buluspesantren | - | - | - | - |
| 7 Ambal | - | - | 26 | 1 254 |
| 8 Mirit | 30 | 1 383 | 19 | 919 |
| 9 Bonorowo | 40 | 1 648 | - | - |
| 10 Prembun | - | - | - | - |
| 11 Padureso | 1 | 45 | - | - |
| 12 Kutowinangun | 10 | 320 | 12 | 355 |
| 13 Alian | 1 | 56 | - | - |
| 14 Poncowarno | 2 | 104 | - | - |
| 15 Kebumen | - | - | - | - |
| 16 Pejagoan | - | - | - | - |
| 17 Sruweng | - | - | - | - |
| 18 Adimulyo | - | - | - | - |
| 19 Kuwarasan | 22 | 1 667 | - | - |
| 20 Rowokele | 1 | 23 | - | - |
| 21 Sempor | - | - | - | - |
| 22 Gombong | - | - | - | - |
| 23 Karanganyar | 6 | 265 | - | - |
| 24 Karanggayam | - | - | - | - |
| 25 Sadang | - | - | - | - |
| 26 Karangsambung | 6 | 214 | 9 | 267 |
| Kebumen | 162 | 8 284 | 95 | 4 715 |

Sumber/Source: Dinas Pertanian dan Pangan Kabupaten Kebumen/Agriculture and Food Service of Kebumen Regency

Lanjutan Tabel/Continued Table 5.2.1

| Kecamatan Sub District | Ketimun/Cucumber | | Terong/Eggplant | |
|---------------------------|------------------------------|------------------------|------------------------------|------------------------|
| | Luas Panen Harvested Area | Produksi Production | Luas Panen Harvested Area | Produksi Production |
| | (ha) | (kwt) | (ha) | (kwt) |
| (1) | (10) | (11) | (12) | (13) |
| 1 Ayah | - | - | - | - |
| 2 Buayan | 3 | 174 | 5 | 310 |
| 3 Puring | 25 | 3 336 | 24 | 2 439 |
| 4 Petanahan | - | - | 4 | 381 |
| 5 Klirong | 7 | 830 | 6 | 527 |
| 6 Buluspesantren | - | - | 1 | 79 |
| 7 Ambal | - | - | 49 | 3 486 |
| 8 Mirit | - | - | 45 | 4 326 |
| 9 Bonorowo | - | - | 13 | 1 179 |
| 10 Prembun | - | - | - | - |
| 11 Padureso | 1 | 96 | 2 | 99 |
| 12 Kutowinangun | - | - | 11 | 491 |
| 13 Alian | - | - | - | - |
| 14 Poncowarno | - | - | 1 | 54 |
| 15 Kebumen | - | - | - | - |
| 16 Pejagoan | - | - | - | - |
| 17 Sruweng | - | - | - | - |
| 18 Adimulyo | - | - | - | - |
| 19 Kuwarasan | - | - | - | - |
| 20 Rowokele | - | - | - | - |
| 21 Sempor | - | - | - | - |
| 22 Gombong | - | - | - | - |
| 23 Karanganyar | - | - | - | - |
| 24 Karanggayam | - | - | - | - |
| 25 Sadang | - | - | - | - |
| 26 Karangsambung | - | - | 11 | 529 |
| Kebumen | 36 | 4 436 | 172 | 13 900 |

Sumber/Source: Dinas Pertanian dan Pangan Kabupaten Kebumen/Agriculture and Food Service of Kebumen Regency

AGRICULTURE

Lanjutan Tabel/Continued Table 5.2.1

| Kecamatan Sub District | Petsai/Sawi Mustard greens | | Jamur Mold | |
|---------------------------|-------------------------------|------------------------|------------------------------|------------------------|
| | Luas Panen Harvested Area | Produksi Production | Luas Panen Harvested Area | Produksi Production |
| | (ha) | (kwt) | (ha) | (kwt) |
| (1) | (14) | (15) | (16) | (17) |
| 1 Ayah | - | - | - | - |
| 2 Buayan | - | - | - | - |
| 3 Puring | 15 | 601 | - | - |
| 4 Petanahan | - | - | - | - |
| 5 Klirong | - | - | - | - |
| 6 Buluspesantren | - | - | - | - |
| 7 Ambal | - | - | - | - |
| 8 Mirit | - | - | - | - |
| 9 Bonorowo | - | - | - | - |
| 10 Prembun | - | - | - | - |
| 11 Padureso | - | - | - | - |
| 12 Kutowinangun | 21 | 672 | - | - |
| 13 Alian | - | - | - | - |
| 14 Poncowarno | - | - | - | - |
| 15 Kebumen | - | - | - | - |
| 16 Pejagoan | - | - | 100 | 99 |
| 17 Sruweng | - | - | 103 | 131 |
| 18 Adimulyo | - | - | - | - |
| 19 Kuwarasan | - | - | - | - |
| 20 Rowokele | - | - | - | - |
| 21 Sempor | - | - | 1 056 | 1 490 |
| 22 Gombong | - | - | 3 197 | 4 201 |
| 23 Karanganyar | - | - | - | - |
| 24 Karanggayam | - | - | - | - |
| 25 Sadang | - | - | - | - |
| 26 Karangsambung | - | - | - | - |
| Kebumen | 36 | 1 273 | 4 456 | 5 921 |

Sumber/Source: Dinas Pertanian dan Pangan Kabupaten Kebumen/Agriculture and Food Service of Kebumen Regency

Lanjutan Tabel/Continued Table 5.2.1

| Kecamatan Sub District | Kangkung <i>Mustard greens</i> | | Bayam <i>Spinach</i> | |
|---------------------------|-------------------------------------|-------------------------------|-------------------------------------|-------------------------------|
| | Luas Panen <i>Harvested Area</i> | Produksi <i>Production</i> | Luas Panen <i>Harvested Area</i> | Produksi <i>Production</i> |
| | (ha) | (kwt) | (ha) | (kwt) |
| (1) | (18) | (18) | (19) | (20) |
| 1 Ayah | - | - | - | - |
| 2 Buayan | 4 | 782 | 5 | 60 |
| 3 Puring | 38 | 6 037 | 1 | 14 |
| 4 Petanahan | 4 | 720 | 3 | 37 |
| 5 Klirong | 10 | 1 492 | - | - |
| 6 Buluspesantren | 3 | 487 | - | - |
| 7 Ambal | - | - | - | - |
| 8 Mirit | - | - | - | - |
| 9 Bonorowo | - | - | - | - |
| 10 Prembun | - | - | - | - |
| 11 Padureso | 4 | 23 | 7 | 53 |
| 12 Kutowinangun | 12 | 62 | 10 | 85 |
| 13 Alian | - | - | - | - |
| 14 Poncowarno | - | - | - | - |
| 15 Kebumen | - | - | - | - |
| 16 Pejagoan | - | - | - | - |
| 17 Sruweng | 1 | 28 | - | - |
| 18 Adimulyo | 2 | 185 | - | - |
| 19 Kuwarasan | 34 | 12 135 | - | - |
| 20 Rowokele | - | - | - | - |
| 21 Sempor | - | - | - | - |
| 22 Gombong | 1 | 10 | - | - |
| 23 Karanganyar | - | - | - | - |
| 24 Karanggayam | - | - | - | - |
| 25 Sadang | 2 | 44 | - | - |
| 26 Karangsambung | - | - | - | - |
| Kebumen | 115 | 22 005 | 26 | 249 |

Sumber/Source: Dinas Pertanian dan Pangan Kabupaten Kebumen/Agriculture and Food Service of Kebumen Regency

AGRICULTURE

Lanjutan Tabel/Continued Table 5.2.1

| Kecamatan Sub District | Petai Petai | | Melinjo Melinjo | |
|---------------------------|--|---------------------------------|--|---------------------------------|
| | Luas Panen Harvested Area (batang) | Produksi Production (kwt) | Luas Panen Harvested Area (batang) | Produksi Production (kwt) |
| (1) | (21) | (22) | (23) | (24) |
| 1 Ayah | 5 534 | 665 | 7 250 | 653 |
| 2 Buayan | 1 345 | 407 | - | - |
| 3 Puring | 551 | 112 | 10 000 | 3 753 |
| 4 Petanahan | 983 | 121 | 2 362 | 960 |
| 5 Klirong | 1 000 | 212 | 8 750 | 3 100 |
| 6 Buluspesantren | 221 | 67 | 669 | 237 |
| 7 Ambal | 36 | 13 | 26 744 | 23 133 |
| 8 Mirit | - | - | - | - |
| 9 Bonorowo | - | - | 14 | 2 |
| 10 Prembun | 797 | 242 | 4 340 | 1 250 |
| 11 Padureso | 235 | 285 | 1 667 | 331 |
| 12 Kutowinangun | 85 | 29 | 460 | 104 |
| 13 Alian | 5 075 | 680 | 6 047 | 545 |
| 14 Poncowarno | 45 | 24 | 700 | 192 |
| 15 Kebumen | 39 | 6 | 490 | 46 |
| 16 Pejagoan | 2 417 | 548 | 3 571 | 866 |
| 17 Sruweng | 221 | 58 | 10 327 | 3 699 |
| 18 Adimulyo | - | - | 115 | 44 |
| 19 Kuwarasan | - | - | - | - |
| 20 Rowokele | 643 | 192 | - | - |
| 21 Sempor | - | - | - | - |
| 22 Gombong | - | - | - | - |
| 23 Karanganyar | 94 | 102 | 6 142 | 2 863 |
| 24 Karanggayam | 6 500 | 3 420 | 4 245 | 773 |
| 25 Sadang | - | - | - | - |
| 26 Karangsambung | 7 854 | 3 750 | 21 501 | 7 950 |
| Kebumen | 33 675 | 10 933 | 115 394 | 50 501 |

Sumber/Source: Dinas Pertanian dan Pangan Kabupaten Kebumen/Agriculture and Food Service of Kebumen Regency

Tabel 5.2.2 Luas Panen dan Produksi Tanaman Buah-buahan Menurut Kecamatan dan Jenis Sayuran di Kabupaten Kebumen, 2018
Table *Harvested Area and Production of Fruits by Subdistrict and Kind of Plant in Kebumen Regency, 2018*

| Kecamatan Sub District | Pisang <i>Banana</i> | | Pepaya <i>Papaya</i> | |
|---------------------------|-------------------------------------|-------------------------------|-------------------------------------|-------------------------------|
| | Luas Panen <i>Harvested Area</i> | Produksi <i>Production</i> | Luas Panen <i>Harvested Area</i> | Produksi <i>Production</i> |
| | (rump) | (kwt) | (ha) | (kwt) |
| (1) | (2) | (3) | (4) | (5) |
| 1 Ayah | 8 594 | 3 145 | - | - |
| 2 Buayan | 1 526 | 1 290 | 5 487 | 1 997 |
| 3 Puring | 9 110 | 3 441 | 31 224 | 15 876 |
| 4 Petanahan | 47 692 | 9 990 | 34 829 | 9 947 |
| 5 Klirong | 15 750 | 4 575 | 3 230 | 1 292 |
| 6 Buluspesantren | 877 | 417 | 6 425 | 2 738 |
| 7 Ambal | 4 663 | 508 | 1 350 | 428 |
| 8 Mirit | 3 841 | 5 507 | 5 580 | 5 212 |
| 9 Bonorowo | 1 241 | 223 | 646 | 150 |
| 10 Prembun | 17 000 | 3 065 | 500 | 127 |
| 11 Padureso | 665 | 492 | 375 | 151 |
| 12 Kutowinangun | 4 415 | 734 | 2 280 | 317 |
| 13 Alian | 13 319 | 2 272 | - | - |
| 14 Poncowarno | 65 | 15 | 100 | 46 |
| 15 Kebumen | 28 146 | 17 586 | 875 | 322 |
| 16 Pejagoan | 3 015 | 1 201 | 623 | 156 |
| 17 Sruweng | 13 389 | 1 658 | - | - |
| 18 Adimulyo | 5 000 | 1 000 | 2 000 | 560 |
| 19 Kuwarasan | 10 746 | 5 073 | 233 | 17 |
| 20 Rowokele | 9 126 | 4 678 | 901 | 212 |
| 21 Sempor | 27 438 | 10 536 | 1 776 | 688 |
| 22 Gombong | 4 724 | 910 | 350 | 105 |
| 23 Karanganyar | 12 725 | 3 035 | 272 | 229 |
| 24 Karanggayam | 6 262 | 4 334 | 4 112 | 2 130 |
| 25 Sadang | 8 250 | 1 606 | 769 | 176 |
| 26 Karangsambung | 30 025 | 10 750 | 33 250 | 9 700 |
| Kebumen | 287 604 | 98 041 | 137 187 | 52 576 |

Sumber/Source: Dinas Pertanian dan Pangan Kabupaten Kebumen/Agriculture and Food Service of Kebumen Regency

AGRICULTURE

Lanjutan Tabel/Continued Table 5.2.2

| Kecamatan Sub District | Jeruk Orange | | Semangka Watermelon | |
|---------------------------|--|---------------------------------|--------------------------------------|---------------------------------|
| | Luas Panen Harvested Area (batang) | Produksi Production (kwt) | Luas Panen Harvested Area (ha) | Produksi Production (kwt) |
| (1) | (6) | (7) | (8) | (9) |
| 1 Ayah | 465 | 51 | 40 | 8 400 |
| 2 Buayan | - | - | - | - |
| 3 Puring | 1 036 | 622 | 20 | 2 653 |
| 4 Petanahan | 150 | 21 | - | - |
| 5 Klirong | 22 950 | 9 170 | - | - |
| 6 Buluspesantren | - | - | 20 | 1 520 |
| 7 Ambal | 1 075 | 1 035 | 167 | 40 830 |
| 8 Mirit | 25 700 | 23 694 | 67 | 12 136 |
| 9 Bonorowo | 2 125 | 244 | - | - |
| 10 Prembun | 1 000 | 292 | - | - |
| 11 Padureso | - | - | - | - |
| 12 Kutowinangun | 88 | 32 | - | - |
| 13 Alian | - | - | - | - |
| 14 Poncowarno | 50 | 21 | - | - |
| 15 Kebumen | - | - | - | - |
| 16 Pejagoan | 64 | 18 | - | - |
| 17 Sruweng | - | - | - | - |
| 18 Adimulyo | - | - | - | - |
| 19 Kuwarasan | 17 | 2 | - | - |
| 20 Rowokele | 112 | 21 | - | - |
| 21 Sempor | 145 | 60 | - | - |
| 22 Gombong | - | - | - | - |
| 23 Karanganyar | 51 | 11 | - | - |
| 24 Karanggayam | 78 | 48 | - | - |
| 25 Sadang | 1 750 | 540 | - | - |
| 26 Karangsambung | 2 559 | 1 090 | - | - |
| Kebumen | 59 415 | 36 972 | 314 | 65 539 |

Sumber/Source: Dinas Pertanian dan Pangan Kabupaten Kebumen/Agriculture and Food Service of Kebumen Regency

Lanjutan Tabel/Continued Table 5.2.2

| Kecamatan Sub District | Bengkoang Juicy Tuber | | Belimbing Star Fruit | |
|---------------------------|------------------------------|------------------------|------------------------------|------------------------|
| | Luas Panen Harvested Area | Produksi Production | Luas Panen Harvested Area | Produksi Production |
| | (ha) | (kwt) | (batang) | (kwt) |
| (1) | (10) | (11) | (12) | (13) |
| 1 Ayah | - | - | 315 | 141 |
| 2 Buayan | - | - | 22 | 12 |
| 3 Puring | - | - | 4 679 | 3 286 |
| 4 Petanahan | - | - | 76 | 65 |
| 5 Klirong | - | - | 150 | 126 |
| 6 Buluspesantren | - | - | 34 | 39 |
| 7 Ambal | - | - | 60 | 40 |
| 8 Mirit | 15 | 5 000 | 186 | 137 |
| 9 Bonorowo | 1 | 305 | 287 | 169 |
| 10 Prembun | 60 | 19 200 | 100 | 42 |
| 11 Padureso | 20 | 7 140 | 11 | 12 |
| 12 Kutowinangun | - | - | 48 | 23 |
| 13 Alian | - | - | 70 | 42 |
| 14 Poncowarno | - | - | 15 | 12 |
| 15 Kebumen | - | - | 312 | 396 |
| 16 Pejagoan | - | - | 2 | 1 |
| 17 Sruweng | - | - | 95 | 48 |
| 18 Adimulyo | - | - | 65 | 36 |
| 19 Kuwarasan | - | - | 9 | 6 |
| 20 Rowokele | - | - | 218 | 122 |
| 21 Sempor | - | - | 155 | 112 |
| 22 Gombong | - | - | 70 | 57 |
| 23 Karanganyar | - | - | 211 | 103 |
| 24 Karanggayam | - | - | 70 | 53 |
| 25 Sadang | - | - | 0 | 0 |
| 26 Karangsambung | - | - | 657 | 587 |
| Kebumen | 96 | 31 645 | 7 917 | 5 667 |

Sumber/Source: Dinas Pertanian dan Pangan Kabupaten Kebumen/Agriculture and Food Service of Kebumen Regency

AGRICULTURE

Lanjutan Tabel/Continued Table 5.2.2

| Kecamatan Sub District | Durian | | Mangga Mango | |
|---------------------------|--|---------------------------------|--|---------------------------------|
| | Luas Panen Harvested Area (batang) | Produksi Production (kwt) | Luas Panen Harvested Area (batang) | Produksi Production (kwt) |
| (1) | (14) | (15) | (16) | (17) |
| 1 Ayah | 180 | 23 | 8 941 | 1 898 |
| 2 Buayan | 88 | 11 | 3 220 | 805 |
| 3 Puring | 740 | 154 | 2 000 | 1 000 |
| 4 Petanahan | 32 | 22 | 11 573 | 2 527 |
| 5 Klirong | 15 | 10 | 3 900 | 1 755 |
| 6 Buluspesantren | 1 161 | 450 | 1 792 | 970 |
| 7 Ambal | 14 | 4 | 533 | 257 |
| 8 Mirit | 110 | 69 | 721 | 772 |
| 9 Bonorowo | - | - | 2 920 | 684 |
| 10 Prembun | 31 | 4 | 5 071 | 2 384 |
| 11 Padureso | 585 | 109 | 4 004 | 867 |
| 12 Kutowinangun | 128 | 25 | 5 625 | 1 930 |
| 13 Alian | 81 | 36 | 12 500 | 2 515 |
| 14 Poncowarno | 45 | 6 | 1 482 | 324 |
| 15 Kebumen | 58 | 16 | 7 245 | 2 655 |
| 16 Pejagoan | 119 | 26 | 2 351 | 670 |
| 17 Sruweng | 1 519 | 351 | 13 100 | 5 281 |
| 18 Adimulyo | - | - | 1 150 | 530 |
| 19 Kuwarasan | - | - | - | - |
| 20 Rowokele | 349 | 192 | 1 336 | 935 |
| 21 Sempor | 130 | 115 | 2 567 | 1 120 |
| 22 Gombong | 100 | 95 | 2 234 | 2 274 |
| 23 Karanganyar | 48 | 15 | - | - |
| 24 Karanggayam | 520 | 270 | 6 678 | 4 900 |
| 25 Sadang | 2 832 | 1 245 | - | - |
| 26 Karangsambung | 5 560 | 2 357 | 21 850 | 18 000 |
| Kebumen | 14 445 | 5 605 | 122 793 | 55 053 |

Sumber/Source: Dinas Pertanian dan Pangan Kabupaten Kebumen/Agriculture and Food Service of Kebumen Regency

Lanjutan Tabel/Continued Table 5.2.2

| Kecamatan Sub District | Alpokot Avocado | | Jambu Biji Guava | |
|---------------------------|--|---------------------------------|--|---------------------------------|
| | Luas Panen Harvested Area (batang) | Produksi Production (kwt) | Luas Panen Harvested Area (batang) | Produksi Production (kwt) |
| (1) | (18) | (19) | (20) | (21) |
| 1 Ayah | 27 | 4 | 1 244 | 112 |
| 2 Buayan | 12 | 5 | 183 | 15 |
| 3 Puring | 210 | 63 | 1 391 | 667 |
| 4 Petanahan | 21 | 15 | 1 734 | 319 |
| 5 Klirong | 4 | 2 | 981 | 551 |
| 6 Buluspesantren | 97 | 93 | 1 570 | 1 345 |
| 7 Ambal | 50 | 27 | 4 200 | 2 348 |
| 8 Mirit | 30 | 22 | 17 100 | 10 164 |
| 9 Bonorowo | - | - | 637 | 65 |
| 10 Prembun | 12 | 10 | 898 | 241 |
| 11 Padureso | - | - | 32 | 24 |
| 12 Kutowinangun | - | - | 332 | 112 |
| 13 Alian | 6 | 4 | 571 | 101 |
| 14 Poncowarno | - | - | 50 | 16 |
| 15 Kebumen | 185 | 38 | 1 240 | 560 |
| 16 Pejagoan | 8 | 4 | 453 | 106 |
| 17 Sruweng | 28 | 20 | 230 | 73 |
| 18 Adimulyo | 15 | 2 | 115 | 30 |
| 19 Kuwarasan | - | - | 361 | 43 |
| 20 Rowokele | - | - | 134 | 74 |
| 21 Sempor | - | - | 821 | 276 |
| 22 Gombong | 55 | 50 | 140 | 97 |
| 23 Karanganyar | 11 | 11 | 142 | 53 |
| 24 Karanggayam | 111 | 142 | 655 | 408 |
| 25 Sadang | - | - | 250 | 20 |
| 26 Karangsambung | 6 250 | 8 600 | 5 025 | 1 820 |
| Kebumen | 7 132 | 9 112 | 40 489 | 19 640 |

Sumber/Source: Dinas Pertanian dan Pangan Kabupaten Kebumen/Agriculture and Food Service of Kebumen Regency

AGRICULTURE

Lanjutan Tabel/Continued Table 5.2.2

| Kecamatan Sub District | Jambu Air Rose Apple | | Sukun Bradfruit | |
|---------------------------|--|---------------------------------|--|---------------------------------|
| | Luas Panen Harvested Area (batang) | Produksi Production (kwt) | Luas Panen Harvested Area (batang) | Produksi Production (kwt) |
| | (1) | (22) | (23) | (24) |
| 1 Ayah | 41 | 2 | 147 | 18 |
| 2 Buayan | 338 | 65 | 506 | 266 |
| 3 Puring | 1 000 | 239 | 130 | 56 |
| 4 Petanahan | 674 | 106 | - | - |
| 5 Klirong | 282 | 182 | - | - |
| 6 Buluspesantren | 338 | 147 | 81 | 57 |
| 7 Ambal | 524 | 270 | 82 | 36 |
| 8 Mirit | 2 160 | 686 | 428 | 294 |
| 9 Bonorowo | 394 | 53 | 564 | 224 |
| 10 Prembun | 1 720 | 161 | 993 | 252 |
| 11 Padureso | 66 | 17 | 10 | 14 |
| 12 Kutowinangun | 142 | 17 | 26 | 6 |
| 13 Alian | 64 | 9 | 239 | 64 |
| 14 Poncowarno | 50 | 6 | 3 | 4 |
| 15 Kebumen | 2 320 | 657 | 68 | 9 |
| 16 Pejagoan | 23 | 4 | 8 | 4 |
| 17 Sruweng | 57 | 7 | 31 | 10 |
| 18 Adimulyo | 115 | 5 | 161 | 80 |
| 19 Kuwarasan | 32 | 11 | 37 | 14 |
| 20 Rowokele | 109 | 7 | 104 | 44 |
| 21 Sempor | 80 | 136 | 98 | 56 |
| 22 Gombong | 213 | 78 | 60 | 39 |
| 23 Karanganyar | 195 | 80 | 516 | 243 |
| 24 Karanggayam | 400 | 46 | 1 554 | 1 277 |
| 25 Sadang | - | - | - | - |
| 26 Karangsambung | 425 | 90 | 1 544 | 748 |
| Kebumen | 11 762 | 3 081 | 7 390 | 3 815 |

Sumber/Source: Dinas Pertanian dan Pangan Kabupaten Kebumen/Agriculture and Food Service of Kebumen Regency

Lanjutan Tabel/Continued Table 5.2.2

| Kecamatan Sub District | Nangka Jackfruit | | Rambutan Rambutan | |
|---------------------------|--|---------------------------------|--|---------------------------------|
| | Luas Panen Harvested Area (batang) | Produksi Production (kwt) | Luas Panen Harvested Area (batang) | Produksi Production (kwt) |
| (1) | (26) | (27) | (28) | (29) |
| 1 Ayah | 2 561 | 1 080 | 996 | 90 |
| 2 Buayan | 457 | 445 | - | - |
| 3 Puring | 2 303 | 2 659 | 1 000 | 319 |
| 4 Petanahan | 1 867 | 502 | 2 879 | 247 |
| 5 Klirong | 849 | 287 | 1 500 | 940 |
| 6 Buluspesantren | 648 | 619 | - | - |
| 7 Ambal | 1 123 | 763 | 157 | 15 |
| 8 Mirit | 3 810 | 8 019 | 1 465 | 1 081 |
| 9 Bonorowo | 817 | 320 | 287 | 35 |
| 10 Prembun | 4 600 | 2 565 | 4 978 | 866 |
| 11 Padureso | 1 153 | 689 | 810 | 95 |
| 12 Kutowinangun | 362 | 194 | - | - |
| 13 Alian | 805 | 267 | 3 937 | 942 |
| 14 Poncowarno | 65 | 125 | - | - |
| 15 Kebumen | 227 | 44 | 2 075 | 308 |
| 16 Pejagoan | 512 | 156 | - | - |
| 17 Sruweng | 539 | 300 | 53 | 7 |
| 18 Adimulyo | 1 000 | 590 | - | - |
| 19 Kuwarasan | 749 | 516 | - | - |
| 20 Rowokele | - | - | 903 | 404 |
| 21 Sempor | 146 | 280 | 536 | 1 294 |
| 22 Gombong | 523 | 604 | 760 | 72 |
| 23 Karanganyar | 144 | 167 | 134 | 38 |
| 24 Karanggayam | - | - | 4 320 | 712 |
| 25 Sadang | 250 | 110 | - | - |
| 26 Karangsambung | 1 011 | 590 | 9 573 | 3 141 |
| Kebumen | 26 521 | 21 891 | 36 363 | 10 606 |

Sumber/Source: Dinas Pertanian dan Pangan Kabupaten Kebumen/Agriculture and Food Service of Kebumen Regency

AGRICULTURE

Lanjutan Tabel/Continued Table 5.2.2

| Kecamatan Sub District | Nanas Pineapple | | Salak Salacia | |
|---------------------------|--|---------------------------------|--|---------------------------------|
| | Luas Panen Harvested Area (rumpun) | Produksi Production (kwt) | Luas Panen Harvested Area (rumpun) | Produksi Production (kwt) |
| | (1) | (30) | (31) | (32) |
| 1 Ayah | 3 812 | 38 | 2 078 | 21 |
| 2 Buayan | - | - | 22 | 10 |
| 3 Puring | 1 185 | 67 | 460 | 105 |
| 4 Petanahan | 2 345 | 78 | - | - |
| 5 Klirong | 124 | 7 | 310 | 40 |
| 6 Buluspesantren | 70 | 4 | - | - |
| 7 Ambal | 412 | 15 | 100 | 3 |
| 8 Mirit | 91 | 4 | - | - |
| 9 Bonorowo | 267 | 12 | - | - |
| 10 Prembun | 800 | 29 | 1 500 | 57 |
| 11 Padureso | 99 | 5 | 110 | 7 |
| 12 Kutowinangun | 82 | 4 | - | - |
| 13 Alian | - | - | - | - |
| 14 Poncowarno | 76 | 4 | 320 | 16 |
| 15 Kebumen | - | - | - | - |
| 16 Pejagoan | 108 | 3 | 34 | 2 |
| 17 Sruweng | 61 | 3 | 55 | 3 |
| 18 Adimulyo | 1 000 | 40 | - | - |
| 19 Kuwarasan | - | - | 41 | 3 |
| 20 Rowokele | 258 | 24 | 127 | 8 |
| 21 Sempor | 224 | 16 | 1 908 | 748 |
| 22 Gombong | - | - | - | - |
| 23 Karanganyar | - | - | 24 | 4 |
| 24 Karanggayam | - | - | 1 450 | 189 |
| 25 Sadang | - | - | 1 750 | 79 |
| 26 Karangsambung | 1 820 | 101 | 3 750 | 380 |
| Kebumen | 12 834 | 454 | 14 039 | 1 675 |

Sumber/Source: Dinas Pertanian dan Pangan Kabupaten Kebumen/Agriculture and Food Service of Kebumen Regency

Tabel 5.2.3 Luas Panen dan Produksi Tanaman Biofarmaka Menurut Kecamatan dan Jenis Tanaman di Kabupaten Kebumen, 2018

Harvested Area and Production of Medicinal Plants by Subdistrict and Kind of Plant in Kebumen Regency, 2018

| Kecamatan Sub District | Jahe/Geinger | | Laos/Galanga | |
|---------------------------|---|---------------------------------|--|---------------------------------|
| | Luas Panen Harvested Area (m ²) | Produksi Production (kwt) | Luas Panen Harvested Area (rumpun) | Produksi Production (kwt) |
| (1) | (2) | (3) | (4) | (5) |
| 1 Ayah | - | - | - | - |
| 2 Buayan | 240,00 | 5,55 | 0,03 | 27,38 |
| 3 Puring | 256,00 | 3,65 | 0,01 | 8,14 |
| 4 Petanahan | - | - | - | - |
| 5 Klirong | - | - | - | - |
| 6 Buluspesantren | - | - | - | - |
| 7 Ambal | - | - | - | - |
| 8 Mirit | 4 800,00 | 42,00 | 0,90 | 110,00 |
| 9 Bonorowo | - | - | 0,03 | 2,02 |
| 10 Prembun | 30,00 | 0,66 | 0,01 | 0,88 |
| 11 Padureso | 15 000,00 | 46,50 | 0,25 | 13,46 |
| 12 Kutowinangun | 13,00 | 0,04 | - | - |
| 13 Alian | - | - | - | - |
| 14 Poncowarno | 800,00 | 10,00 | - | - |
| 15 Kebumen | 4 000,00 | 10,00 | 0,90 | 67,59 |
| 16 Pejagoan | 5,00 | 0,09 | - | - |
| 17 Sruweng | 21 250,00 | 51,05 | 1,16 | 42,55 |
| 18 Adimulyo | - | - | - | - |
| 19 Kuwarasan | 40,00 | 1,60 | 0,09 | 34,12 |
| 20 Rowokele | 3 800,00 | 57,00 | 0,18 | 64,30 |
| 21 Sempor | 4 000,00 | 120,00 | 0,15 | 45,00 |
| 22 Gombong | 300,00 | 6,00 | 0,03 | 5,00 |
| 23 Karanganyar | 3 000,00 | 60,00 | 0,20 | 22,00 |
| 24 Karanggayam | 3 500,00 | 66,40 | 0,20 | 57,00 |
| 25 Sadang | 50 000,00 | 250,00 | - | - |
| 26 Karangsambung | 5 000,00 | 77,00 | 0,12 | 24,00 |
| Kebumen | 116 034,00 | 807,54 | 4,25 | 523,44 |

Sumber/Source: Dinas Pertanian dan Pangan Kabupaten Kebumen/Agriculture and Food Service of Kebumen Regency

AGRICULTURE

Lanjutan Tabel/Continued Table 5.2.3

| Kecamatan Sub District | Kencur <i>East Indian Galangal</i> | | Kunyit <i>Turmeric</i> | |
|---------------------------|---------------------------------------|-------------------------------|-------------------------------------|-------------------------------|
| | Luas Panen <i>Harvested Area</i> | Produksi <i>Production</i> | Luas Panen <i>Harvested Area</i> | Produksi <i>Production</i> |
| | (m ²) | (kwt) | (rumpun) | (kwt) |
| (1) | (6) | (7) | (8) | (9) |
| 1 Ayah | - | - | - | - |
| 2 Buayan | 0,06 | 9,95 | 0,03 | 10,25 |
| 3 Puring | - | - | 0,01 | 1,57 |
| 4 Petanahan | - | - | - | - |
| 5 Klirong | - | - | - | - |
| 6 Buluspesantren | - | - | - | - |
| 7 Ambal | - | - | - | - |
| 8 Mirit | 0,50 | 85,00 | 0,48 | 96,00 |
| 9 Bonorowo | - | - | 0,01 | 1,47 |
| 10 Prembun | 0,01 | 0,61 | - | - |
| 11 Padureso | 0,30 | 14,95 | 0,15 | 11,75 |
| 12 Kutowinangun | 0,01 | 0,06 | - | - |
| 13 Alian | - | - | - | - |
| 14 Poncowarno | - | - | 0,05 | 5,15 |
| 15 Kebumen | 0,50 | 37,50 | 1,50 | 187,50 |
| 16 Pejagoan | - | - | - | - |
| 17 Sruweng | 3,41 | 116,00 | 0,40 | 24,20 |
| 18 Adimulyo | - | - | - | - |
| 19 Kuwarasan | 0,01 | 3,24 | 0,25 | 101,84 |
| 20 Rowokele | 0,21 | 20,00 | 0,28 | 36,40 |
| 21 Sempor | 0,20 | 50,00 | 0,30 | 90,00 |
| 22 Gombong | - | - | - | - |
| 23 Karanganyar | 0,35 | 42,50 | 0,15 | 18,00 |
| 24 Karanggayam | 3,00 | 160,00 | 1,80 | 360,00 |
| 25 Sadang | 5,00 | 200,00 | - | - |
| 26 Karangsembung | 0,78 | 140,00 | 0,13 | 37,50 |
| Kebumen | 14,34 | 879,81 | 5,54 | 981,63 |

Sumber/Source: Dinas Pertanian dan Pangan Kabupaten Kebumen/Agriculture and Food Service of Kebumen Regency

5.3 PERKEBUNAN/*ESTATE CROPS*

Tabel 5.3.1 Luas Area/Banyaknya dan Produksi Tanaman Perkebunan Menurut Kecamatan dan Jenis Tanaman di Kabupaten Kebumen, 2018
Planted Area/Number and Production of Estate Crops by Subdistrict and Type of Crops in Kebumen Regency, 2018

| Kecamatan <i>Sub District</i> | Kelapa/Coconut | | Tembakau/Tobacco | |
|----------------------------------|---|--|---|--|
| | Luas Panen <i>Harvested Area</i> (batang) | Produksi <i>Production</i> (butir) | Luas Panen <i>Harvested Area</i> (rumpun) | Produksi <i>Production</i> (kwt) |
| (1) | (2) | (3) | (4) | (5) |
| 1 Ayah | 73 780 | 4 439 453 | - | - |
| 2 Buayan | 65 720 | 6 864 678 | - | - |
| 3 Puring | 114 328 | 3 883 198 | - | - |
| 4 Petanahan | 216 876 | 13 016 108 | - | - |
| 5 Klirong | 264 368 | 15 866 078 | - | - |
| 6 Buluspesantren | 83 824 | 4 992 913 | - | - |
| 7 Ambal | 92 752 | 18 068 863 | - | - |
| 8 Mirit | 154 628 | 9 131 913 | - | - |
| 9 Bonorowo | 54 064 | 3 195 468 | - | - |
| 10 Prembun | 92 628 | 3 524 468 | 13,00 | 74,96 |
| 11 Padureso | 59 148 | 5 516 058 | - | - |
| 12 Kutowinangun | 61 008 | 3 575 803 | 12,00 | 69,19 |
| 13 Alian | 67 750 | 3 946 228 | 25,00 | 144,15 |
| 14 Poncowarno | 89 500 | 5 252 268 | 19,00 | 109,55 |
| 15 Kebumen | 56 125 | 3 269 831 | - | - |
| 16 Pejagoan | 133 000 | 7 748 193 | 23,00 | 132,62 |
| 17 Sruweng | 188 875 | 10 332 483 | - | - |
| 18 Adimulyo | 123 125 | 9 027 018 | - | - |
| 19 Kuwarasan | 91 512 | 5 405 443 | - | - |
| 20 Rowokele | 118 251 | 7 118 798 | - | - |
| 21 Sempor | 147 249 | 8 690 028 | - | - |
| 22 Gombang | 51 874 | 3 048 653 | - | - |
| 23 Karanganyar | 62 008 | 3 672 503 | - | - |
| 24 Karanggayam | 90 508 | 5 368 963 | 621,00 | 3 580,69 |
| 25 Sadang | 45 120 | 3 695 208 | 35,00 | 201,81 |
| 26 Karangsembung | 62 874 | 2 635 008 | 25,00 | 144,15 |
| Kebumen | 2 660 895 | 171 285 626 | 773,00 | 4 457,12 |

Sumber/Source: Dinas Pertanian dan Pangan Kabupaten Kebumen/Agriculture and Food Service of Kebumen Regency

AGRICULTURE

Lanjutan Tabel/Continued Table 5.3.1

| Kecamatan Sub District | Pandan | | Tebu | |
|---------------------------|--------------------------------------|---------------------------------|--------------------------------------|---------------------------------|
| | Pandanus | | Sugar | |
| | Luas Panen Harvested Area (ha) | Produksi Production (kwt) | Luas Panen Harvested Area (ha) | Produksi Production (kwt) |
| (1) | (6) | (7) | (8) | (9) |
| 1 Ayah | - | - | - | - |
| 2 Buayan | - | - | - | - |
| 3 Puring | - | - | - | - |
| 4 Petanahan | - | - | - | - |
| 5 Klirong | - | - | 19,96 | 779,00 |
| 6 Buluspesantren | - | - | 9,00 | 351,00 |
| 7 Ambal | - | - | 17,00 | 661,00 |
| 8 Mirit | - | - | 28,60 | 1 116,00 |
| 9 Bonorowo | - | - | - | - |
| 10 Prembun | - | - | - | - |
| 11 Padureso | - | - | 15,80 | 617,00 |
| 12 Kutowinangun | - | - | - | - |
| 13 Alian | - | - | - | - |
| 14 Poncowarno | - | - | - | - |
| 15 Kebumen | - | - | - | - |
| 16 Pejagoan | - | - | - | - |
| 17 Sruweng | 5,00 | 403,00 | - | - |
| 18 Adimulyo | - | - | - | - |
| 19 Kuwarasan | - | - | - | - |
| 20 Rowokele | - | - | - | - |
| 21 Sempor | 16,00 | 1 290,00 | - | - |
| 22 Gombong | - | - | - | - |
| 23 Karanganyar | 41,00 | 3 306,00 | - | - |
| 24 Karanggayam | - | - | - | - |
| 25 Sadang | - | - | - | - |
| 26 Karangsambung | - | - | 17,00 | 663,00 |
| Kebumen | 62,00 | 4 999,00 | 107,36 | 4 187,00 |

Sumber/Source: Dinas Pertanian dan Pangan Kabupaten Kebumen/Agriculture and Food Service of Kebumen Regency

Lanjutan Tabel/Continued Table 5.3.1

| Kecamatan Sub District | Lada Pepper | | Nilam Shrub yielding fragrant oil | |
|---------------------------|------------------------------|------------------------|--------------------------------------|------------------------|
| | Luas Panen Harvested Area | Produksi Production | Luas Panen Harvested Area | Produksi Production |
| | (ha) | (kwt) | (ha) | (kwt) |
| (1) | (6) | (7) | (8) | (9) |
| 1 Ayah | - | - | - | - |
| 2 Buayan | - | - | - | - |
| 3 Puring | - | - | - | - |
| 4 Petanahan | - | - | - | - |
| 5 Klirong | - | - | - | - |
| 6 Buluspesantren | - | - | - | - |
| 7 Ambal | - | - | - | - |
| 8 Mirit | - | - | - | - |
| 9 Bonorowo | - | - | - | - |
| 10 Prembun | - | - | - | - |
| 11 Padureso | 4,00 | 13,55 | - | - |
| 12 Kutowinangun | - | - | - | - |
| 13 Alian | - | - | 10,00 | 406,00 |
| 14 Poncowarno | - | - | 11,00 | 446,00 |
| 15 Kebumen | - | - | - | - |
| 16 Pejagoan | 2,00 | 13,53 | - | - |
| 17 Sruweng | 2,00 | 13,54 | - | - |
| 18 Adimulyo | - | - | - | - |
| 19 Kuwarasan | - | - | - | - |
| 20 Rowokele | 1,00 | 6,72 | 5,00 | 203,00 |
| 21 Sempor | 2,00 | 13,52 | - | - |
| 22 Gombong | - | - | - | - |
| 23 Karanganyar | 1,00 | 6,73 | - | - |
| 24 Karanggayam | 3,00 | 6,75 | - | - |
| 25 Sadang | 2,00 | 13,52 | 9,00 | 363,00 |
| 26 Karangsambung | 1,00 | 6,74 | 37,00 | 1 500,00 |
| Kebumen | 18,00 | 94,60 | 72,00 | 2 918,00 |

Sumber/Source: Dinas Pertanian dan Pangan Kabupaten Kebumen/Agriculture and Food Service of Kebumen Regency

AGRICULTURE

Lanjutan Tabel/Continued Table 5.3.1

| Kecamatan Sub District | Pala Nutmeg | | Karet Rubber | |
|---------------------------|------------------------------|------------------------|------------------------------|------------------------|
| | Luas Panen Harvested Area | Produksi Production | Luas Panen Harvested Area | Produksi Production |
| | (ha) | (kwt) | (ha) | (kwt) |
| (1) | (6) | (7) | (8) | (9) |
| 1 Ayah | - | - | 192,00 | 70,86 |
| 2 Buayan | - | - | - | - |
| 3 Puring | - | - | - | - |
| 4 Petanahan | - | - | - | - |
| 5 Klirong | - | - | - | - |
| 6 Buluspesantren | - | - | - | - |
| 7 Ambal | - | - | - | - |
| 8 Mirit | - | - | - | - |
| 9 Bonorowo | - | - | - | - |
| 10 Prembun | - | - | - | - |
| 11 Padureso | 1,00 | 6,75 | 18,00 | 13,29 |
| 12 Kutowinangun | - | - | 2,00 | 2,22 |
| 13 Alian | 24,00 | 155,25 | 20,00 | - |
| 14 Poncowarno | 29,00 | 135,00 | 3,00 | 6,64 |
| 15 Kebumen | - | - | - | - |
| 16 Pejagoan | - | - | 13,00 | - |
| 17 Sruweng | - | - | - | - |
| 18 Adimulyo | - | - | - | - |
| 19 Kuwarasan | - | - | - | - |
| 20 Rowokele | 18,00 | 13,50 | 118,00 | - |
| 21 Sempor | 12,00 | 27,00 | 90,00 | - |
| 22 Gombong | - | - | - | - |
| 23 Karanganyar | - | - | 4,00 | - |
| 24 Karanggayam | - | - | 131,00 | 15,50 |
| 25 Sadang | 8,00 | 40,50 | - | - |
| 26 Karangsambung | 50,00 | 202,50 | 107,00 | - |
| Kebumen | 142,00 | 580,50 | 698,00 | 108,51 |

Sumber/Source: Dinas Pertanian dan Pangan Kabupaten Kebumen/Agriculture and Food Service of Kebumen Regency

5.4 PETERNAKAN/LIVESTOCK

Tabel 5.4.1 Populasi Ternak Menurut Kecamatan dan Jenis Ternak di Kabupaten Kebumen, 2017 dan 2018
Table *Livestock Population by Subdistrict and Kind of Livestock in Kebumen Regency, 2017 and 2018*

| | Kecamatan Sub District | Sapi Perah Dairy Cattle | | Sapi Potong Beef Cattle | | Kerbau Buffalo | | Kuda Horse | |
|----|---------------------------|----------------------------|------|----------------------------|--------|-------------------|------|---------------|------|
| | | 2017 | 2018 | 2017 | 2018 | 2017 | 2018 | 2017 | 2018 |
| | (1) | (2) | (2) | (3) | (4) | (5) | (6) | (7) | (8) |
| 1 | Ayah | - | - | 3 945 | 3 953 | 22 | 22 | 6 | 6 |
| 2 | Buayan | - | - | 1 923 | 1 927 | - | - | - | - |
| 3 | Puring | - | - | 7 488 | 7 503 | - | - | - | - |
| 4 | Petanahan | - | - | 3 755 | 3 762 | - | - | 42 | 42 |
| 5 | Klirong | 10 | 10 | 5 415 | 5 426 | - | - | 45 | 45 |
| 6 | Buluspesantren | - | - | 8 264 | 8 280 | - | - | 11 | 11 |
| 7 | Ambal | - | - | 7 364 | 7 379 | 10 | 10 | 11 | 11 |
| 8 | Mirit | - | - | 4 886 | 4 896 | 8 | 8 | 17 | 17 |
| 9 | Bonorowo | - | - | 909 | 911 | 46 | 46 | 46 | 46 |
| 10 | Prembun | - | - | 858 | 860 | 2 | 2 | 21 | 21 |
| 11 | Padureso | - | - | 1 725 | 1 728 | - | - | - | - |
| 12 | Kutowinangun | - | - | 974 | 976 | - | - | 19 | 19 |
| 13 | Alian | - | - | 860 | 862 | 6 | 6 | 3 | 3 |
| 14 | Poncowarno | - | - | 911 | 913 | 12 | 12 | - | - |
| 15 | Kebumen | - | - | 582 | 583 | 4 | 4 | 3 | 3 |
| 16 | Pejagoan | - | - | 1 468 | 1 471 | 9 | 9 | 6 | 6 |
| 17 | Sruweng | - | - | 667 | 668 | 13 | 13 | 3 | 3 |
| 18 | Adimulyo | - | - | 972 | 974 | - | - | 12 | 12 |
| 19 | Kuwarasan | - | - | 592 | 593 | - | - | - | - |
| 20 | Rowokele | - | - | 651 | 652 | - | - | 8 | 8 |
| 21 | Sempor | - | - | 1 202 | 1 204 | - | - | 10 | 10 |
| 22 | Gombang | - | - | 312 | 313 | - | - | 1 | 1 |
| 23 | Karanganyar | - | - | 1 085 | 1 087 | - | - | - | - |
| 24 | Karanggayam | - | - | 5 710 | 5 722 | - | - | - | - |
| 25 | Sadang | - | - | 1 042 | 1 044 | 100 | 100 | - | - |
| 26 | Karangsambung | - | - | 2 153 | 2 157 | 12 | 12 | 7 | 7 |
| | Kebumen | 10 | 10 | 65 713 | 65 844 | 244 | 244 | 271 | 271 |

Sumber/Source: Dinas Pertanian dan Pangan Kabupaten Kebumen/Agriculture and Food Service of Kebumen Regency

AGRICULTURE

Lanjutan Tabel/Continued Table 5.4.1

| Kecamatan Sub District | Kambing Goat | | Domba Sheep | | Babi Pig | | Kelinci Rabbit | |
|---------------------------|-----------------|---------|----------------|---------|-------------|------|-------------------|--------|
| | 2017 | 2018 | 2017 | 2018 | 2017 | 2018 | 2017 | 2018 |
| | (1) | (9) | (10) | (11) | (12) | (13) | (14) | (15) |
| 1 Ayah | 19 724 | 19 732 | 2 704 | 2 712 | - | - | 698 | 698 |
| 2 Buayan | 22 844 | 22 854 | 3 201 | 3 211 | - | - | 934 | 934 |
| 3 Puring | 23 885 | 23 895 | 6 498 | 6 517 | - | - | 356 | 357 |
| 4 Petanahan | 27 481 | 27 492 | 8 385 | 8 410 | - | - | 666 | 666 |
| 5 Klirong | 23 954 | 23 964 | 6 352 | 6 371 | - | - | 922 | 922 |
| 6 Buluspesantren | 21 115 | 21 124 | 5 853 | 5 871 | - | - | 802 | 803 |
| 7 Ambal | 18 653 | 18 661 | 11 420 | 11 454 | - | - | 1 427 | 1 428 |
| 8 Mirit | 20 436 | 20 444 | 21 402 | 21 466 | - | - | 648 | 648 |
| 9 Bonorowo | 12 296 | 12 301 | 8 255 | 8 280 | - | - | 647 | 648 |
| 10 Prembun | 9 824 | 9 828 | 2 699 | 2 707 | 39 | 39 | 761 | 761 |
| 11 Padureso | 16 890 | 16 897 | 2 763 | 2 772 | - | - | 451 | 451 |
| 12 Kutowinangun | 23 629 | 23 639 | 3 201 | 3 210 | - | - | 538 | 538 |
| 13 Alian | 13 358 | 13 364 | 5 845 | 5 863 | - | - | 736 | 737 |
| 14 Poncowarno | 11 596 | 11 601 | 2 404 | 2 411 | - | - | 655 | 655 |
| 15 Kebumen | 5 235 | 5 237 | 2 314 | 2 321 | - | - | 660 | 661 |
| 16 Pejagoan | 4 187 | 4 189 | 2 699 | 2 707 | - | - | 474 | 474 |
| 17 Sruweng | 18 376 | 18 384 | 5 095 | 5 110 | - | - | 1 340 | 1 341 |
| 18 Adimulyo | 17 595 | 17 602 | 6 855 | 6 876 | 294 | 294 | 628 | 628 |
| 19 Kuwarasan | 13 710 | 13 716 | 8 692 | 8 718 | 12 | 12 | 892 | 892 |
| 20 Rowokele | 14 781 | 14 787 | 2 723 | 2 731 | - | - | 633 | 634 |
| 21 Sempor | 8 433 | 8 436 | 3 605 | 3 615 | - | - | 698 | 698 |
| 22 Gombong | 15 839 | 15 846 | 2 755 | 2 763 | 20 | 20 | 479 | 479 |
| 23 Karanganyar | 14 427 | 14 433 | 2 563 | 2 571 | - | - | 424 | 424 |
| 24 Karangayam | 25 702 | 25 713 | 3 387 | 3 397 | 8 | 8 | 521 | 522 |
| 25 Sadang | 7 716 | 7 719 | 2 700 | 2 708 | - | - | 0 | 0 |
| 26 Karangsembung | 12 636 | 12 641 | 2 940 | 2 949 | 32 | 32 | 703 | 703 |
| Kebumen | 424 322 | 424 499 | 137 310 | 137 721 | 405 | 405 | 17 693 | 17 702 |

Sumber/Source: Dinas Pertanian dan Pangan Kabupaten Kebumen/Agriculture and Food Service of Kebumen Regency

Tabel 5.4.2 Populasi Unggas Menurut Kecamatan dan Jenis Unggas di Kabupaten Kebumen, 2017 dan 2018
Poultry Population by Subdistrict and Kind of Poultry in Kebumen Regency, 2017 and 2018

| Kecamatan Sub District | Ayam Ras Petelur Layers | | Ayam Ras Pedaging Broiler | |
|---------------------------|----------------------------|--------------|------------------------------|------------------|
| | 2017 | 2018 | 2017 | 2018 |
| (1) | (2) | (3) | (4) | (5) |
| 1 Ayah | 201 | 201 | 72 816 | 72 838 |
| 2 Buayan | 381 | 381 | 176 267 | 176 320 |
| 3 Puring | 201 | 201 | 196 267 | 196 326 |
| 4 Petanahan | 301 | 301 | 66 266 | 66 285 |
| 5 Klirong | 375 | 375 | 176 476 | 176 529 |
| 6 Buluspesantren | 106 | 106 | 19 266 | 19 272 |
| 7 Ambal | 1 441 | 1 442 | 146 457 | 146 501 |
| 8 Mirit | - | - | 191 257 | 191 314 |
| 9 Bonorowo | 2 000 | 2 001 | 67 | 67 |
| 10 Prembun | 50 | 50 | 21 016 | 21 023 |
| 11 Padureso | 300 | 300 | 135 817 | 135 858 |
| 12 Kutowinangun | - | - | 258 817 | 258 894 |
| 13 Alian | 1 325 | 1 326 | 95 016 | 95 045 |
| 14 Poncowarno | 300 | 300 | 41 516 | 41 528 |
| 15 Kebumen | 50 | 50 | 70 | 70 |
| 16 Pejagoan | - | - | 66 | 66 |
| 17 Sruweng | 56 | 56 | 68 | 68 |
| 18 Adimulyo | - | - | 16 066 | 16 071 |
| 19 Kuwarasan | 687 | 688 | 31 017 | 31 026 |
| 20 Rowokele | - | - | 76 266 | 76 289 |
| 21 Sempor | - | - | 20 866 | 20 872 |
| 22 Gombang | 497 | 497 | 67 | 67 |
| 23 Karanganyar | 200 | 200 | 2 966 | 2 967 |
| 24 Karangayam | - | - | 46 066 | 46 080 |
| 25 Sadang | - | - | 285 267 | 285 353 |
| 26 Karangsambung | - | - | 90 966 | 90 993 |
| Kebumen | 8 471 | 8 475 | 2 167 072 | 2 167 722 |

Sumber/Source: Dinas Pertanian dan Pangan Kabupaten Kebumen/Agriculture and Food Service of Kebumen Regency

AGRICULTURE

Lanjutan Tabel/Continued Table 5.4.2

| Kecamatan Sub District | Ayam Kampung Native Chicken | | Itik Duck | |
|---------------------------|--------------------------------|-----------|--------------|---------|
| | 2017 | 2018 | 2017 | 2018 |
| (1) | (6) | (7) | (8) | (9) |
| 1 Ayah | 163 637 | 163 648 | 5 096 | 5 099 |
| 2 Buayan | 164 840 | 164 852 | 4 735 | 4 737 |
| 3 Puring | 173 935 | 173 947 | 10 157 | 10 162 |
| 4 Petanahan | 249 420 | 249 438 | 6 937 | 6 940 |
| 5 Klirong | 279 970 | 279 989 | 10 741 | 10 747 |
| 6 Buluspesantren | 173 935 | 173 947 | 12 435 | 12 441 |
| 7 Ambal | 170 496 | 170 508 | 14 929 | 14 937 |
| 8 Mirit | 153 285 | 153 295 | 25 892 | 25 905 |
| 9 Bonorowo | 83 335 | 83 341 | 22 517 | 22 528 |
| 10 Prembun | 132 585 | 132 595 | 4 071 | 4 073 |
| 11 Padureso | 60 330 | 60 334 | 1 320 | 1 320 |
| 12 Kutowinangun | 163 555 | 163 566 | 1 409 | 1 410 |
| 13 Alian | 129 145 | 129 154 | 4 999 | 5 002 |
| 14 Poncowarno | 48 565 | 48 569 | 1 786 | 1 787 |
| 15 Kebumen | 139 465 | 139 475 | 6 872 | 6 875 |
| 16 Pejagoan | 163 552 | 163 563 | 3 618 | 3 620 |
| 17 Sruweng | 160 115 | 160 126 | 2 518 | 2 519 |
| 18 Adimulyo | 156 670 | 156 681 | 10 994 | 11 000 |
| 19 Kuwarasan | 163 555 | 163 567 | 11 910 | 11 915 |
| 20 Rowokele | 160 115 | 160 126 | 16 920 | 16 928 |
| 21 Sempor | 163 552 | 163 563 | 1 872 | 1 874 |
| 22 Gombong | 160 120 | 160 131 | 1 103 | 1 103 |
| 23 Karanganyar | 160 111 | 160 123 | 3 850 | 3 852 |
| 24 Karanggayam | 166 992 | 167 003 | 2 458 | 2 460 |
| 25 Sadang | 125 655 | 125 663 | 1 634 | 1 634 |
| 26 Karangsembung | 60 330 | 60 335 | 1 200 | 1 201 |
| Kebumen | 3 927 265 | 3 927 539 | 191 973 | 192 069 |

Sumber/Source: Dinas Pertanian dan Pangan Kabupaten Kebumen/Agriculture and Food Service of Kebumen Regency

Lanjutan Tabel/Continued Table 5.4.2

| Kecamatan Sub District | Burung Puyuh Quail | | Angsa Goose | | Itik Manila Muscovy Duck | |
|---------------------------|-----------------------|--------|----------------|-------|-----------------------------|--------|
| | 2017 | 2018 | 2017 | 2018 | 2017 | 2018 |
| (1) | (10) | (11) | (12) | (13) | (14) | (15) |
| 1 Ayah | 4 525 | 4 527 | 244 | 245 | 3 789 | 3 399 |
| 2 Buayan | 38 007 | 38 022 | 140 | 140 | 3 820 | 3 427 |
| 3 Puring | - | - | 99 | 99 | 3 264 | 2 929 |
| 4 Petanahan | - | - | 116 | 116 | 5 319 | 4 772 |
| 5 Klirong | - | - | 57 | 57 | 4 059 | 3 642 |
| 6 Buluspesantren | - | - | 37 | 37 | 2 823 | 2 533 |
| 7 Ambal | 443 | 443 | 57 | 57 | 5 773 | 5 179 |
| 8 Mirit | - | - | 37 | 37 | 2 348 | 2 107 |
| 9 Bonorowo | 261 | 261 | 51 | 51 | 3 580 | 3 212 |
| 10 Prembun | 551 | 551 | 47 | 47 | 2 273 | 2 039 |
| 11 Padureso | 3 003 | 3 004 | 57 | 57 | 2 273 | 2 039 |
| 12 Kutowinangun | - | - | 36 | 36 | 1 659 | 1 488 |
| 13 Alian | 271 | 272 | 39 | 39 | 3 382 | 3 034 |
| 14 Poncowarno | - | - | 38 | 38 | 2 278 | 2 044 |
| 15 Kebumen | 201 | 201 | 157 | 157 | 2 344 | 2 103 |
| 16 Pejagoan | - | - | 141 | 141 | 2 399 | 2 152 |
| 17 Sruweng | 1 002 | 1 002 | 100 | 100 | 165 | 148 |
| 18 Adimulyo | - | - | 60 | 60 | 9 661 | 8 668 |
| 19 Kuwarasan | 61 | 61 | 202 | 202 | 9 670 | 8 676 |
| 20 Rowokele | - | - | 192 | 193 | - | - |
| 21 Sempor | - | - | 180 | 180 | 3 277 | 2 940 |
| 22 Gombong | - | - | 160 | 160 | 1 314 | 1 179 |
| 23 Karanganyar | - | - | 163 | 163 | 2 380 | 2 135 |
| 24 Karangayam | - | - | 80 | 80 | 4 170 | 3 741 |
| 25 Sadang | - | - | 52 | 52 | 728 | 653 |
| 26 Karangsambung | - | - | 38 | 38 | 130 | 115 |
| Kebumen | 48 325 | 48 344 | 2 580 | 2 582 | 82 878 | 74 354 |

Sumber/Source: Dinas Pertanian dan Pangan Kabupaten Kebumen/Agriculture and Food Service of Kebumen Regency

AGRICULTURE

5.5 PERIKANAN/FISHERY

Tabel 5.5.1 Luas Area dan Nilai Produksi Budidaya Kolam Pembesaran Menurut Kecamatan, 2017 - 2018
Area and Production Value of Enlargement Ponds by Sub district, 2017-2018

| Kecamatan Sub District | Luas Area (ha) | | Nilai Produksi | |
|---------------------------|----------------|-------|---------------------------|----------------|
| | Area (ha) | | Production Value (rupiah) | |
| | 2017 | 2018 | 2017 | 2018 |
| (1) | (2) | (3) | (4) | (5) |
| 1 Ayah | 6,15 | 6,35 | 950 800 299 | 1 091 800 000 |
| 2 Buayan | 1,45 | 1,60 | 879 226 957 | 700 770 000 |
| 3 Puring | 0,36 | 0,46 | 808 737 389 | 443 298 000 |
| 4 Petanahan | 3,01 | 3,36 | 1 024 411 245 | 1 540 699 000 |
| 5 Klirong | 1,35 | 0,72 | 535 357 807 | 2 693 590 000 |
| 6 Buluspesantren | 1,29 | 1,27 | 957 577 235 | 563 508 000 |
| 7 Ambal | 1,92 | 3,21 | 1 365 554 508 | 1 061 478 170 |
| 8 Mirit | 2,18 | 2,20 | 426 830 107 | 404 886 000 |
| 9 Bonorowo | 0,40 | 0,20 | 268 846 738 | 195 947 358 |
| 10 Prembun | 0,75 | 0,16 | 612 900 673 | 151 602 000 |
| 11 Padureso | 0,43 | 0,43 | 163 911 376 | 118 451 000 |
| 12 Kutowinangun | 2,06 | 3,56 | 465 902 595 | 828 372 000 |
| 13 Alian | 1,51 | 2,94 | 3 357 875 805 | 3 002 710 500 |
| 14 Poncowarno | 0,57 | 0,75 | 282 327 666 | 1 747 520 000 |
| 15 Kebumen | 1,43 | 1,84 | 3 387 086 373 | 3 550 544 800 |
| 16 Pejagoan | 2,04 | 2,09 | 465 902 595 | 134 170 000 |
| 17 Sruweng | 1,58 | 1,71 | 319 727 532 | 66 400 000 |
| 18 Adimulyo | 0,98 | 1,38 | 488 918 856 | 764 380 000 |
| 19 Kuwarasan | 4,29 | 4,08 | 1 267 512 545 | 2 074 638 000 |
| 20 Rowokele | 4,23 | 2,21 | 693 834 000 | 74 649 500 |
| 21 Sempor | 0,90 | 1,21 | 491 760 516 | 168 414 000 |
| 22 Gombong | 3,61 | 0,21 | 450 221 549 | 270 328 000 |
| 23 Karanganyar | 0,81 | 0,77 | 130 524 297 | 764 800 000 |
| 24 Karanggayam | 0,55 | 0,34 | 345 721 292 | 124 846 000 |
| 25 Sadang | 0,71 | 0,35 | 185 241 740 | 26 155 000 |
| 26 Karangsambung | 0,44 | 0,55 | 216 786 792 | 81 433 000 |
| Kebumen | 45,00 | 43,95 | 20 543 498 487 | 22 645 390 328 |

Sumber/Source: Dinas Kelautan dan Perikanan Kabupaten Kebumen/Oceanic and Fishery Agency of Kebumen Regency

Tabel 5.5.2 Nilai Produksi Perikanan Tangkap di Sungai Menurut Jenis ikan di Kabupaten Kebumen (kg), 2017-2018
Table *Production Value of Capture Fisheries in River by Fish type in Kebumen (kg), 2017*

| Jenis Ikan <i>Fish Type</i> | | 2017 | 2018 |
|--------------------------------|-------|------------|------------|
| (1) | | (4) | (5) |
| 1 | Tawes | 85 773,43 | 37 134,03 |
| 2 | Nila | 67 454,67 | 31 602,10 |
| 3 | Gabus | 73 692,38 | 32 366,58 |
| 4 | Udang | 78 430,82 | 30 877,65 |
| 5 | Lele | 6 369,06 | 44 365,11 |
| 6 | Belut | 3 707,07 | 20 715,07 |
| 7 | Sidat | 71 983,90 | 4 681,50 |
| 8 | Rucah | 383 031,03 | 109 530,09 |
| Jumlah/ <i>Total</i> | | 770 442,36 | 311 272,13 |

Sumber/*Source*: Dinas Kelautan dan Perikanan Kabupaten Kebumen/*Oceanic and Fishery Agency of Kebumen Regency*

AGRICULTURE

Tabel 5.5.3 Nilai Produksi Perikanan Tangkap di Laut Menurut Jenis ikan di Kabupaten Kebumen (kg), 2017-2018
Production Value of Capture Fisheries in Sea by Fish type in Kebumen (kg), 2017

| Jenis Ikan Fish Type | | 2017 | 2018 |
|-------------------------|-----------------|--------------|---------------|
| (1) | | (2) | (3) |
| 1 | Bawal | 83 959,90 | 215.683,73 |
| 2 | Tenggiri | 77 691,15 | 57.570,00 |
| 3 | Pari | 74 002,60 | 106.350,40 |
| 4 | Layur | 879 692,20 | 474.815,81 |
| 5 | Lea/Siro | 128 216,00 | 53.889,41 |
| 6 | Tombol/Pirijalo | 115 681,85 | 129.525,78 |
| 7 | Luthok/Manyung | 65 235,85 | 49.872,70 |
| 8 | Lobster | 8 762,15 | 15.962,35 |
| 9 | Keong | - | 29.870,00 |
| 10 | Kwee | 2 189,20 | 7.621,10 |
| 11 | Rucah | 3 220 001,15 | 15.742.315,82 |
| Jumlah/ <i>Total</i> | | 4 655 432,15 | 18 883 477,10 |

Sumber/*Source*: Dinas Kelautan dan Perikanan Kabupaten Kebumen/*Oceanic and Fishery Agency of Kebumen Regency*

Industri *Industry*

6



**Perusahaan
Establishment
56.336 buah**



**Tenaga Kerja
Employee
120.672 orang**



35.716 Industri Makanan



PENJELASAN TEKNIS

1. Klasifikasi industri yang digunakan berdasarkan kepada Klasifikasi Baku Lapangan Usaha Indonesia (KBLI). KBLI adalah klasifikasi lapangan usaha yang berdasar kepada *International Standard Industrial Classification of All Economic Activities* (ISIC) revisi 4 yang telah disesuaikan dengan kondisi Indonesia.
2. **Industri manufaktur** adalah suatu kegiatan ekonomi yang melakukan kegiatan mengubah suatu barang dasar secara mekanis, kimia, atau dengan tangan sehingga menjadi barang jadi/setengah jadi, dan atau barang yang kurang nilainya menjadi barang yang lebih tinggi nilainya, dan sifatnya lebih dekat kepada pemakai akhir. Termasuk dalam kegiatan ini adalah jasa industri dan pekerjaan perakitan.
3. **Jasa industri** adalah kegiatan industri yang melayani keperluan pihak lain. Pada kegiatan ini bahan baku disediakan oleh pihak lain sedangkan pihak pengolah hanya melakukan pengolahannya dengan mendapat imbalan sebagai balas jasa (upah maklon).

TECHNICAL NOTES

1. *The industrial classification refers to the Klasifikasi Baku Lapangan Usaha Indonesia (KBLI). KBLI is classification of economic activities based on the International Standard Industrial Classification of All Economic Activities (ISIC rev 4) that has been modified according to the local condition in Indonesia.*
2. **Manufacturing industry** is defined as an economic activity processing basic goods mechanically, chemicals or manually into final or intermediate goods. It is also defined as processing of lower value goods into higher value goods as final or intermediate products. The activities also include services for manufacturing and assembling.
3. **Services for manufacturing** is defined as a manufacturing activity which serving other manufacturing establishments. In this case, raw materials are supplied by others while the workers are paid as a compensation for processing raw materials.

INDUSTRY

4. **Perusahaan atau usaha industri** adalah suatu unit (kesatuan) usaha yang melakukan kegiatan ekonomi, bertujuan menghasilkan barang atau jasa, terletak pada suatu bangunan atau lokasi tertentu, dan mempunyai catatan administrasi tersendiri mengenai produksi dan struktur biaya serta ada seorang atau lebih yang bertanggung jawab atas usaha tersebut.
4. *A manufacturing establishment is defined as a production unit engaged in economic activity, producing goods or services, located in a building or in a certain location, keeping a business record concerning the production and cost structure, and having a person or more that are responsible to those activities.*
5. Industri manufaktur dikelompokkan ke dalam 4 golongan berdasarkan banyaknya pekerja, yaitu: industri besar, industri sedang/menengah, industri kecil, dan industri mikro.
5. *Manufacturing industries are categorized into four groups, based on the number of employees: large scale manufacturing, medium scale manufacturing, small scale manufacturing, and micro scale industry.*
6. Pelanggan adalah individu atau kelompok, baik rumah tangga, perusahaan atau institusi non profit yang membeli air bersih dari perusahaan air bersih.
6. *Customers are individuals or groups, whether household, company or non-profit institutions that buy water supply from water supply establishment.*
7. Air disalurkan adalah volume air bersih dari perusahaan air bersih
7. *Distributed water is the volume of water supply from water supply establishment.*

ULASAN

DESCRIPTION

Industri

Jumlah perusahaan industri di Kabupaten Kebumen tahun 2018 sebanyak 56.402 unit. Berdasarkan klasifikasinya industri paling banyak adalah Industri Makanan dan Minuman sebanyak 35.716 unit dengan menyerap tenaga kerja sebanyak 72.636 orang. Diposisi kedua ada Industri Kayu, Barang dari Kayu dan Gabus dan Barang Anyaman dari Bambu, Rotan dan Sejenisnya 8.858 unit dengan menyerap 17.093 orang selanjutnya Industri Pengolahan Lainnya, Jasa Reparasi dan Pemasangan Mesin dan Peralatan sebanyak 6.813 unit dengan menyerap tenaga kerja sebanyak 11.354 orang.

Manufacture

The number of industrial manufacture in Kebumen in 2018 as many as 56,402 units. Based on the industry classification is the most widely Food and Beverage Industry as many as 35,716 units with employment for 72,636 people. Second place there Manufacture of Wood, Articles of Wood and Cork and Woven Goods from Bamboo, rattan and the like as many as 8,858 units with employment for 17,093 people, next Other Manufacturing, Repair and Installation of Machinery and Equipment as many as 6,813 units with employment for 11,354 people.

INDUSTRY

Tabel 6.1 Jumlah Perusahaan Industri Menurut Klasifikasi dan Kelompok Industri di Kabupaten Kebumen, 2018
Number of Establishments Industry by Industrial Group and Classification in Kebumen Regency, 2018

| | Klasifikasi Industri <i>Industrial Group</i> | Besar <i>Large</i> | Menengah <i>Medium</i> | Kecil <i>Small</i> |
|----|---|------------------------------|----------------------------------|------------------------------|
| | (1) | (2) | (3) | (4) |
| 1 | Industri Batu Bara dan Pengilangan Minyak | - | - | - |
| 2 | Industri Makanan dan Minuman | - | 8 | 35 716 |
| 3 | Pengolahan Tembakau | 1 | 2 | 56 |
| 4 | Industri Tekstil dan Pakaian Jadi | - | 2 | 745 |
| 5 | Industri Kulit, Barang dari Kulit dan Alas Kaki | - | 7 | 181 |
| 6 | Industri Kayu, Barang dari Kayu dan Gabus dan Barang Anyaman dari Bambu, Rotan dan Sejenisnya | 1 | 5 | 8 858 |
| 7 | Industri Kertas dan Barang dari Kertas, Percetakan dan Reproduksi Media Rekaman | - | 3 | 82 |
| 8 | Industri Kimia, Farmasi dan Obat Tradisional | - | 9 | 454 |
| 9 | Industri Karet, Barang dari Karet dan Plastik | 1 | - | 14 |
| 10 | Industri Barang Galian Bukan Logam | - | 19 | 3 205 |
| 11 | Industri Logam Dasar | - | - | - |
| 12 | Industri Barang dari Logam, Komputer, Barang Elektronik, Optik dan Peralatan Lisrik | - | 1 | 185 |
| 13 | Industri Mesin dan Perlengkapan YTDL | - | 1 | 1 |
| 14 | Industri Alat Angkutan | - | - | - |
| 15 | Industri Furnitur | - | - | 26 |
| 16 | Industri Pengolahan Lainnya, Jasa Reparasi dan Pemasangan Mesin dan Peralatan | - | 6 | 6 813 |
| | Kebumen | 3 | 63 | 56 336 |

Sumber/Source: Dinas Perindustrian dan Perdagangan Kabupaten Kebumen/*Industrial and Trade Service of Kebumen Regency*

Tabel 6.2 Jumlah Tenaga Kerja Menurut Klasifikasi dan Kelompok Industri di Kabupaten Kebumen, 2018
Table *Number of Employees by Industrial Group and Classification in Kebumen Regency, 2018*

| | Klasifikasi Industri <i>Industrial Group</i> | Besar <i>Large</i> | Menengah <i>Medium</i> | Kecil <i>Small</i> |
|----|---|------------------------------|----------------------------------|------------------------------|
| | (1) | (2) | (3) | (4) |
| 1 | Industri Batu Bara dan Pengilangan Minyak | - | - | - |
| 2 | Industri Makanan dan Minuman | - | 303 | 72 636 |
| 3 | Pengolahan Tembakau | 2 500 | 140 | 146 |
| 4 | Industri Tekstil dan Pakaian Jadi | - | 45 | 1 957 |
| 5 | Industri Kulit, Barang dari Kulit dan Alas Kaki | - | 167 | 902 |
| 6 | Industri Kayu, Barang dari Kayu dan Gabus dan Barang Anyaman dari Bambu, Rotan dan Sejenisnya | 726 | 227 | 17 093 |
| 7 | Industri Kertas dan Barang dari Kertas, Percetakan dan Reproduksi Media Rekaman | - | 122 | 628 |
| 8 | Industri Kimia, Farmasi dan Obat Tradisional | - | 410 | 1 364 |
| 9 | Industri Karet, Barang dari Karet dan Plastik | 507 | - | 56 |
| 10 | Industri Barang Galian Bukan Logam | - | 639 | 13 700 |
| 11 | Industri Logam Dasar | - | - | - |
| 12 | Industri Barang dari Logam, Komputer, Barang Elektronik, Optik dan Peralatan Lisrik | - | 110 | 666 |
| 13 | Industri Mesin dan Perlengkapan YTDL | - | 30 | 4 |
| 14 | Industri Alat Angkutan | - | - | - |
| 15 | Industri Furnitur | - | - | 166 |
| 16 | Industri Pengolahan Lainnya, Jasa Reparasi dan Pemasangan Mesin dan Peralatan | - | 223 | 11 354 |
| | Kebumen | 3 733 | 2 416 | 120 672 |

Sumber/Source: Dinas Perindustrian dan Perdagangan Kabupaten Kebumen/*Industrial and Trade Service of Kebumen Regency*

INDUSTRY

Tabel 6.3 Jumlah Perusahaan Industri Menurut Kecamatan dan Klasifikasi Industri di Kabupaten Kebumen, 2018
Table *Number of Establishments Industry by Subdistrict and Industrial Classification in Kebumen Regency, 2018*

| | Kecamatan Subdistricts | Besar Large | Menengah Medium | Kecil Small |
|----|-----------------------------------|------------------------|----------------------------|------------------------|
| | (1) | (2) | (3) | (4) |
| 1 | Ayah | - | 1 | 8 663 |
| 2 | Buayan | - | 1 | 1 065 |
| 3 | Puring | - | - | 1 003 |
| 4 | Petanahan | - | 3 | 7 554 |
| 5 | Klirong | - | 2 | 3 512 |
| 6 | Buluspesantren | - | 1 | 2 074 |
| 7 | Ambal | - | - | 2 921 |
| 8 | Mirit | - | - | 1 823 |
| 9 | Bonorowo | - | - | 395 |
| 10 | Prembun | - | 2 | 353 |
| 11 | Padureso | - | - | 278 |
| 12 | Kutowinangun | - | 1 | 723 |
| 13 | Alian | - | 1 | 908 |
| 14 | Poncowarno | - | - | 403 |
| 15 | Kebumen | 1 | 19 | 1 681 |
| 16 | Pejagoan | - | 10 | 1 258 |
| 17 | Sruweng | - | 6 | 1 267 |
| 18 | Adimulyo | - | - | 504 |
| 19 | Kuwarasan | - | - | 856 |
| 20 | Rowokele | - | - | 3 808 |
| 21 | Sempor | 1 | - | 5 749 |
| 22 | Gombong | 1 | 10 | 633 |
| 23 | Karanganyar | - | 4 | 3 281 |
| 24 | Karanggayam | - | - | 2 296 |
| 25 | Sadang | - | 1 | 553 |
| 26 | Karangsambung | - | 1 | 2 775 |
| | Kebumen | 3 | 63 | 56 336 |

Sumber/Source: Dinas Perindustrian dan Perdagangan Kabupaten Kebumen/Industrial and Trade Service of Kebumen Regency

Tabel 6.4 Jumlah Tenaga Kerja Menurut Kecamatan dan Klasifikasi Industri di Kabupaten Kebumen, 2018
Number of Employees by Subdistrict and Industrial Classification in Kebumen Regency, 2018

| | Kecamatan <i>Subdistricts</i> | <i>Besar Large</i> | <i>Menengah Medium</i> | <i>Kecil Small</i> |
|----|----------------------------------|------------------------|----------------------------|------------------------|
| | (1) | (2) | (3) | (4) |
| 1 | Ayah | - | 48 | 18 348 |
| 2 | Buayan | - | 6 | 2 476 |
| 3 | Puring | - | - | 1 694 |
| 4 | Petanahan | - | 101 | 14 038 |
| 5 | Klirong | - | 120 | 7 044 |
| 6 | Buluspesantren | - | 35 | 3 692 |
| 7 | Ambal | - | - | 4 165 |
| 8 | Mirit | - | - | 3 704 |
| 9 | Bonorowo | - | - | 999 |
| 10 | Prebun | - | 140 | 755 |
| 11 | Padureso | - | - | 876 |
| 12 | Kutowinangun | - | 50 | 1 584 |
| 13 | Alian | - | 30 | 1 840 |
| 14 | Poncowarno | - | - | 739 |
| 15 | Kebumen | 507 | 702 | 6 120 |
| 16 | Pejagoan | - | 393 | 5 675 |
| 17 | Sruweng | - | 182 | 3 772 |
| 18 | Adimulyo | - | - | 1 379 |
| 19 | Kuwarasan | - | - | 3 287 |
| 20 | Rowokele | - | - | 6 628 |
| 21 | Sempor | 2 500 | - | 12 673 |
| 22 | Gombong | 726 | 416 | 3 327 |
| 23 | Karanganyar | - | 145 | 5 494 |
| 24 | Karangayam | - | - | 3 130 |
| 25 | Sadang | - | 20 | 1 053 |
| 26 | Karangsambung | - | 28 | 6 180 |
| | Kebumen | 3 | 63 | 56 336 |

Sumber/Source: Dinas Perindustrian dan Perdagangan Kabupaten Kebumen/Industrial and Trade Service of Kebumen Regency

Perdagangan dan Pariwisata *Trade and Tourism*

7

36 Unit Pasar

32 Hotel

2.020.878 wisatawan

Holidays!

SUMMER
background



PENJELASAN TEKNIS

TECHNICAL NOTES

- 1. Usaha/Perusahaan** adalah suatu unit ekonomi yang melakukan aktivitas dengan tujuan menghasilkan barang/jasa untuk dijual atau ditukar dengan barang lain dan ada seseorang atau lebih yang bertanggung jawab dan punya kewenangan untuk mengelola usaha tersebut. Kewenangan yang dimaksud meliputi kewenangan di bidang kepegawaian, pemasaran, keuangan dan sebagainya.
 - 2. Badan Usaha:** Kesatuan yuridis (hukum), teknis, dan ekonomi yang bertujuan mencari laba atau keuntungan.
 - 3. Perseroan Terbatas (PT),** dulu disebut juga **Naamloze Vennootschaap (NV)** adalah perusahaan yang merupakan **persekutuan modal**, didirikan berdasarkan **perjanjian**, melakukan kegiatan usaha dengan modal dasar yang seluruhnya terbagi dalam saham dan memenuhi persyaratan yang ditetapkan undang-undang.
 - 4. Commanditaire Vennootschap (CV):** Perusahaan yang terbentuk dengan cara meminjamkan uang, didirikan antara seseorang atau antara
- 1. Business / Company is an economic unit conducting activities for the purpose of producing goods / services for sale or exchanged for other goods and there is someone or more who is responsible and has the authority to manage the business. The authority in question includes authority in the field of personnel, marketing, finance and so forth.*
 - 2. Business Entity: Juridical (legal), technical, and economic unity which aims to find profit or profit.*
 - 3. Limited Liability Company (Limited Co), formerly known as Naamloze Vennootschaap (NV) is a company that is a capital alliance, established under the agreement, engages in business activities with authorized capital wholly divided into shares and meets the requirements stipulated by law.*
 - 4. Commanditaire Vennootschap (CV): A company formed by way of lending money, established between a person or between*

TRADE AND TOURISM

beberapa orang persero yang bertanggung jawab secara tanggung-renteng untuk keseluruhannya dan satu orang atau lebih sebagai pemberi pinjaman uang.

several Persero companies liable jointly for the whole and one or more persons as money lenders.

5. **Firma:** Persekutuan untuk menjalankan perusahaan dengan nama bersama, masing-masing anggota firma bertanggung jawab sepenuhnya atas segala perikatan. Laba yang diperoleh dibagi bersama-sama dan rugi dari perusahaan ditanggung bersama pula.

5. *Firm: The Guild to run a company with a common name, each member of the firm is fully responsible for all engagements. Profit earned is shared and the loss of the company is borne together.*

6. **Koperasi:** Organisasi ekonomi rakyat yang berwatak sosial, beranggotakan orang-orang atau badan hukum koperasi yang merupakan tata susunan ekonomi sebagai usaha bersama atas asas kekeluargaan.

6. *Cooperative: People's economic organization with social character, consisting of cooperative people or legal entity which is the economic order as a joint effort on the principle of kinship.*

ULASAN**DESCRIPTION**

Jumlah Pasar di Kabupaten Kebumen pada tahun 2018 adalah 36 unit dengan luas sebesar 13.443 meter persegi dengan jumlah Kios dan Los Pasar sebesar 2.023 unit dan 838 unit.

The number of markets in Kebumen Regency in 2018 was 36 units with an area of 13,443 square meters with a number of Kiosks and Los Markets of 2,023 units and 838 units.

Jumlah Hotel baik berbintang maupun melati di Kabupaten Kebumen sebanyak 32 hotel dengan jumlah kamar sebanyak 920 kamar.

The number of star-rated and jasmine hotels in Kebumen Regency is 32 hotels with 920 rooms.

Jumlah Pengunjung Objek wisata yang dikelola Pemerintah Daerah sebanyak 1.079.169 orang sedangkan yang dikelola oleh swasta sebanyak 941.709 pengunjung.

The number of visitors attractions that are managed by the Regional Government are 1,079,169 people, while those managed by the private sector are 941,709 visitors.

TRADE AND TOURISM

Tabel 7.1 Jumlah Pasar Tradisional Menurut Kecamatan di Kabupaten Kebumen, 2018
Table Number of Traditional Market by Sub District in Kebumen Regency, 2018

| | Kecamatan Subdistricts | Pasar Market | Luas (m ²) Area (m ²) | Kios Stall | Los Los |
|----|---------------------------|-----------------|--|---------------|------------|
| | (1) | (2) | (4) | (3) | (4) |
| 1 | Ayah | 3 | 1244 | 91 | 66 |
| 2 | Buayan | 3 | 520 | 39 | 21 |
| 3 | Puring | 1 | 362 | 26 | 16 |
| 4 | Petanahan | 3 | 1318 | 124 | 67 |
| 5 | Klirong | 2 | 246 | 40 | 12 |
| 6 | Buluspesantren | 1 | 224 | 7 | 17 |
| 7 | Ambal | 1 | 812 | 34 | 36 |
| 8 | Mirit | 1 | 276 | 22 | 12 |
| 9 | Bonorowo | - | - | - | - |
| 10 | Prembun | 3 | 1281 | 206 | 62 |
| 11 | Padureso | - | - | - | - |
| 12 | Kutowinangun | 3 | 1013 | 136 | 34 |
| 13 | Alian | 2 | 1013 | 129 | 45 |
| 14 | Poncowarno | - | - | - | - |
| 15 | Kebumen | 4 | 1500 | 468 | 173 |
| 16 | Pejagoan | - | - | - | - |
| 17 | Sruweng | 2 | 331 | 64 | 28 |
| 18 | Adimulyo | 2 | 255 | 8 | 12 |
| 19 | Kuwarasan | 1 | 614 | 28 | 23 |
| 20 | Rowokele | 2 | 290 | 0 | 10 |
| 21 | Sempor | - | - | - | - |
| 22 | Gombong | 1 | 1344 | 330 | 128 |
| 23 | Karanganyar | 1 | 800 | 267 | 76 |
| 24 | Karanggayam | - | - | - | - |
| 25 | Sadang | - | - | - | - |
| 26 | Karangsambung | - | - | - | - |
| | Kebumen | 36 | 13 443 | 2 023 | 838 |

Sumber/Source: Dinas Perindustrian dan Perdagangan Kabupaten Kebumen/Industrial and Trade Service of Kebumen Regency

Tabel 7.2 Jumlah Akomodasi Hotel Menurut Kecamatan di Kabupaten Kebumen, 2017 dan 2018
Number of Hotel Accomodations by Subdistrict in Kebumen Regency, 2017 and 2018

| Kecamatan Subdistrict | Hotel Hotels | | Kamar Rooms | | Tempat Tidur Beds | |
|--------------------------|-----------------|-----------|----------------|------------|----------------------|--------------|
| | 2017 | 2018 | 2017 | 2018 | 2017 | 2018 |
| (1) | (2) | (3) | (4) | (5) | (6) | (7) |
| 1 Ayah | 1 | 1 | 28 | 28 | 28 | 28 |
| 2 Buayan | 1 | 1 | 31 | 31 | 31 | 31 |
| 3 Puring | - | - | - | - | - | - |
| 4 Petanahan | - | - | - | - | - | - |
| 5 Klirong | - | - | - | - | - | - |
| 6 Buluspesantren | - | - | - | - | - | - |
| 7 Ambal | - | - | - | - | - | - |
| 8 Mirit | - | - | - | - | - | - |
| 9 Bonorowo | - | - | - | - | - | - |
| 10 Prembun | 1 | 1 | 14 | 14 | 16 | 16 |
| 11 Padureso | - | - | - | - | - | - |
| 12 Kutowinangun | - | - | - | - | - | - |
| 13 Alian | - | - | - | - | - | - |
| 14 Poncowarno | - | - | - | - | - | - |
| 15 Kebumen | 15 | 15 | 299 | 382 | 512 | 678 |
| 16 Pejagoan | - | - | - | - | - | - |
| 17 Sruweng | - | - | - | - | - | - |
| 18 Adimulyo | - | - | - | - | - | - |
| 19 Kuwarasan | - | - | - | - | - | - |
| 20 Rowokele | - | - | - | - | - | - |
| 21 Sempor | 4 | 4 | 120 | 120 | 237 | 237 |
| 22 Gombong | 8 | 8 | 246 | 246 | 391 | 391 |
| 23 Karanganyar | 2 | 2 | 99 | 99 | 182 | 182 |
| 24 Karanggayam | - | - | - | - | - | - |
| 25 Sadang | - | - | - | - | - | - |
| 26 Karangsambung | - | - | - | - | - | - |
| Kebumen | 32 | 32 | 837 | 920 | 1 397 | 1 563 |

Sumber/Source: Survei Perusahaan/Usaha Jasa Akomodasi/Accommodation Services Establishment Survey

Tabel 7.3 Jumlah Pengunjung Menurut Objek Wisata Yang Dikelola Pemerintah di Kabupaten Kebumen, 2017 dan 2018
Table *Number of Visitors by Tourism Object Government Managed in Kebumen Regency, 2017 and 2018*

| Objek Wisata | | 2017 | 2018 |
|-----------------------|----------------------------|------------------|------------------|
| <i>Tourism Object</i> | | | |
| | (1) | (2) | (3) |
| 1 | Goa Jatijajar | 395 630 | 389 854 |
| 2 | Goa Petruk | 136 284 | 92 642 |
| 3 | Pantai Logending | 7 803 | 6 579 |
| 4 | Pantai Karangbolong | 27 744 | 23 551 |
| 5 | Pantai Petanahan | 166 201 | 156 885 |
| 6 | Waduk Sempor | 47 948 | 39 485 |
| 7 | Pemandian Air Panas Krakal | 28 168 | 48 921 |
| 8 | Waduk Wadaslintang | 31 766 | 34 167 |
| 9 | Pantai Suwuk | 246 100 | 287 085 |
| Kebumen | | 1 087 644 | 1 079 169 |

Sumber/Source: Dinas Kepemudaan dan Olah Raga dan Pariwisata Kabupaten Kebumen/ Youth and Sports and Tourism Service of Kebumen Regency

Tabel 7.4 Jumlah Pengunjung Menurut Objek Wisata Yang Dikelola Swasta di Kabupaten Kebumen, 2017 dan 2018
Number of Visitors by Tourism Object Private Managed in Kebumen Regency, 2017 and 2018

| Objek Wisata <i>Tourism Object</i> | | 2017 | 2018 |
|---------------------------------------|------------------------------------|----------------|----------------|
| (1) | (2) | (3) | (3) |
| 1 | BIKK Karangsembung | 13 692 | 13 486 |
| 2 | Benteng Van Der Wijck | 54 301 | 34 985 |
| 3 | Wisata Alam Jembangan - Poncowarno | 32 422 | 57 289 |
| 4 | Pantai Menganti - Ayah | 448 667 | 447 004 |
| 5 | Bukit Hud - Buayan | 42 544 | 24 336 |
| 6 | Pentulu Indah | 37 380 | 52 417 |
| 7 | Alian Butterfly Park | 6 468 | ... |
| 8 | Sawangan Adventure - Ayah | 23 494 | 14 950 |
| 9 | Pantai Pedalen - Ayah | 11 832 | 17 234 |
| 10 | Pantai Sawangan - Puring | 5 057 | 13 554 |
| 11 | Pantai Pecaron - Ayah | 6 635 | ... |
| 12 | Brujul Adventure Park - Pejagoan | 19 939 | 16 821 |
| 13 | Wiskuno Maduretno | ... | 3 297 |
| 14 | Pantai Laguna Lemburwro | ... | 65 500 |
| 15 | Taman Reptil | ... | 18 351 |
| 16 | Pesona Kayangan Karanggayam | ... | 26 206 |
| 17 | Kebumen River Tubing Desa Rahayu | ... | 550 |
| 18 | Bulupitu Tunjung Seto | ... | 1 148 |
| 19 | Wiskuno Maduretno | ... | 2 400 |
| 20 | Kampung Sapi (Sitiadi Puring) | ... | 6 712 |
| 21 | Lampon Pasir | ... | 18 251 |
| 22 | Patemon Pasir-Ayah | ... | 5 660 |
| 23 | Watubale Pasir-Ayah | ... | 35 615 |
| 24 | Surumanis Pasir-Ayah | ... | 31 266 |
| 25 | Makam Mbah Lancing Mirit | ... | 12 500 |
| 26 | Dewa Jati | ... | 2 714 |
| 27 | Wisata Alam Prabu Tirtomoyo | ... | 19 463 |
| Kebumen | | 702 431 | 941 709 |

Sumber/Source: Dinas Kepemudaan dan Olah Raga dan Pariwisata Kabupaten Kebumen/ Youth and Sports and Tourism Service of Kebumen Regency

Transportasi *Transportation*

8

Truk
Pick Up
191.321
unit



Bis
Bus
1.380 unit



960,35 km
Jalan Kabupaten

PENJELASAN TEKNIS

1. **Kendaraan bermotor** adalah setiap kendaraan yang digerakkan oleh peralatan teknik yang ada pada kendaraan tersebut, biasanya digunakan untuk angkutan orang atau barang di atas jalan raya selain kendaraan yang berjalan di atas rel. Kendaraan bermotor yang dicatat adalah semua jenis kendaraan kecuali kendaraan bermotor TNI/Polri dan Korps Diplomatik.
2. **Mobil penumpang** adalah setiap kendaraan bermotor yang dilengkapi dengan tempat duduk untuk sebanyak-banyaknya delapan orang, tidak termasuk tempat duduk untuk pengemudi, baik dilengkapi atau tidak dilengkapi bagasi.
3. **Mobil bis** adalah setiap kendaraan bermotor yang dilengkapi dengan tempat duduk untuk lebih dari delapan orang, tidak termasuk tempat duduk untuk pengemudi, baik dilengkapi atau tidak dilengkapi bagasi.
4. **Mobil truk** adalah setiap kendaraan bermotor yang digunakan untuk angkutan barang, selain mobil penumpang, mobil bis dan

TECHNICAL NOTES

1. **Motor vehicles** are any kind of vehicles motorized by machine set up in those vehicles, they are usually used for transporting peoples or goods on roads except vehicles moving along a railway line. The data cover all kinds of motor vehicles except those belong to Indonesia Army Force Indonesian State Police and Diplomatic Corps.
2. **Passenger cars** are any motor vehicles with no more than eight seats, excluding seat for driver, it can be with or without hoot.
3. **Buses** are large passenger cars having seats for more than eight passengers, excluding seat for driver, it can be with or without hoot.
4. **Trucks** are any motor vehicles used to transport goods excluding passenger cars, buses, and motorcycles.

TRANSPORTATION

kendaraan bermotor roda dua.

5. **Kantor Pos** adalah tempat pemberi pelayanan komunikasi tertulis dan atau surat elektronik, layanan paket, layanan logistik, layanan transaksi keuangan, dan layanan keagenan pos untuk kepentingan umum. Rumah pos berfungsi sama seperti kantor pos dan kantor pos pembantu, bedanya rumah pos biasanya terletak di daerah terpencil.
5. **Post Office** is a service provider facility of written communication and or electronic mail, parcel service, logistics services, financial transaction services, and postal services to the public. Postal house has the same function as the post office and subsidiary of post office, the difference is that postal house is usually located in remote areas.

ULASAN**DESCRIPTION**

Data panjang jalan di Kabupaten Kebumen yang Status Jalan Kabupaten yaitu 960,35 km. Jalan kabupaten pada tahun 2018 sebagian besar dalam kondisi baik yaitu sepanjang 523,35 km, 160,11 km kondisi sedang, 114,43 km kondisi rusak dan 162,64 km rusak berat. Jika dilihat dari jenis permukaan jalan Kabupaten 695,18 km merupakan jalan yang sudah diaspal, 90,88 km diperkeras beton sedangkan sisanya merupakan jalan yang kerikil, tanah dan lainnya.

Jumlah kendaraan bermotor jenis bus yang ada di Kabupaten Kebumen pada tahun 2018 tercatat sebanyak 1.380 buah, truk sebanyak 5.225 buah sedangkan kendaraan bermotor penumpang non bus dan sepeda motor tidak tersedia datanya.

Data on the length of roads in Kebumen Regency, which is Regency Road Status is 960.35 km. Most of the regency roads in 2018 are in good condition, which is 523.35 km long, 160.11 km in medium condition, 114.43 km in bad condition and 162.64 km in heavy condition. When viewed from the type of road surface District 695.18 km is a paved road, 90.88 km paved concrete while the rest is gravel, soil and other roads.

The number of motorized buses in Kebumen in 2018 was recorded at 1,380, 5,225 trucks, and non-bus and motorbike passenger data were not available.

TRANSPORTATION

Tabel 8.1. Panjang Jalan di Kabupaten Kebumen (km), 2016 - 2018
Table Length of Roads in Kebumen Regency (km), 2016 - 2018

| Panjang Jalan Length of Road | 2016 | 2017 | 2018 |
|---|---------------|---------------|---------------|
| (1) | (2) | (3) | (4) |
| 1 Menurut Permukaan Jalan Kabupaten | | | |
| 1. Aspal | 963,88 | 681,382 | 695,182 |
| 2. Perkerasan Beton | - | 89,976 | 90,876 |
| 3. Kerikil | 5,93 | 32,733 | 30,133 |
| 4. Tanah | 5,34 | 27,621 | 24,621 |
| 5. Tidak dirinci | - | 128,640 | 119,540 |
| 1 Menurut Kondisi Jalan Kabupaten | | | |
| 1. Baik | 590,56 | 508,642 | 523,356 |
| 2. Sedang | 89,72 | 177,452 | 160,112 |
| 3. Rusak Ringan | 126,57 | 121,166 | 114,243 |
| 4. Rusak Berat | 168,30 | 153,090 | 162,640 |
| Kebumen | 960,35 | 960,35 | 960,35 |

Sumber/Source: Dinas Pekerjaan Umum dan Penataan Ruang Kabupaten Kebumen/Infrastructure and Spatial Planning Services of Kebumen Regency

Tabel 8.2 Jumlah Kendaraan Umum Menurut Kecamatan dan Jenis Kendaraan di Kabupaten Kebumen, 2017 dan 2018
Table *Number of Public Transportation by Subdistrict and Type of Vehicle in Kebumen Regency, 2017 dan 2018*

| Kecamatan Subdistrict | Bus Penumpang ≥ 55 org | | Bus Penumpang ≥ 24 org | | Bus Penumpang ≥ 14 org | |
|--------------------------|---------------------------|------------|---------------------------|------------|---------------------------|------------|
| | 2017 | 2018 | 2017 | 2018 | 2017 | 2018 |
| (1) | (2) | (3) | (4) | (5) | (6) | (7) |
| 1 Ayah | 4 | 4 | 7 | 7 | 44 | 44 |
| 2 Buayan | - | - | 4 | 4 | 36 | 36 |
| 3 Puring | 1 | 1 | - | - | 9 | 9 |
| 4 Petanahan | - | - | - | - | 25 | 25 |
| 5 Klirong | - | - | - | - | 13 | 13 |
| 6 Buluspesantren | 28 | 28 | 16 | 16 | 32 | 32 |
| 7 Ambal | 2 | 2 | - | - | 8 | 8 |
| 8 Mirit | - | - | - | - | 10 | 10 |
| 9 Bonorowo | - | - | - | - | 1 | 1 |
| 10 Prembun | 3 | 3 | 4 | 4 | 31 | 31 |
| 11 Padureso | - | - | - | - | 4 | 4 |
| 12 Kutowinangun | - | - | - | - | 30 | 30 |
| 13 Alian | - | - | - | - | 6 | 6 |
| 14 Poncowarno | - | - | - | - | - | - |
| 15 Kebumen | 439 | 471 | 116 | 136 | 14 | 14 |
| 16 Pejagoan | 84 | 84 | 14 | 14 | 23 | 23 |
| 17 Sruweng | - | - | - | - | 15 | 15 |
| 18 Adimulyo | 1 | 1 | - | - | 4 | 4 |
| 19 Kuwarasan | - | - | - | - | 8 | 8 |
| 20 Rowokele | 4 | 4 | 6 | 6 | 7 | 7 |
| 21 Sempor | 2 | 2 | 4 | 4 | 103 | 103 |
| 22 Gombang | 58 | 58 | 14 | 14 | 59 | 59 |
| 23 Karanganyar | 1 | 1 | - | - | 1 | 1 |
| 24 Karanggayam | - | - | - | - | 16 | 16 |
| 25 Sadang | - | - | - | - | 15 | 15 |
| 26 Karangsambung | - | - | - | - | 2 | 2 |
| Kebumen | 627 | 659 | 185 | 205 | 516 | 516 |

Sumber/Source: Dinas Pehubungan Kabupaten Kebumen/Transportation Services of Kebumen Regency

TRANSPORTATION

Lanjutan Tabel/Continued Table 8.2

| | Kecamatan Subdistrict | Angkutan Kota/Angkudes Penumpang 12+ org | | Truk/Pick Up Box Niaga | |
|----|--------------------------|---|------------|------------------------|--------------|
| | | 2017 | 2018 | 2017 | 2018 |
| | | (1) | (2) | (3) | (4) |
| 1 | Ayah | 15 | 15 | 179 | 182 |
| 2 | Buayan | 12 | 12 | 168 | 170 |
| 3 | Puring | 11 | 11 | 121 | 124 |
| 4 | Petanahan | 7 | 7 | 278 | 281 |
| 5 | Klirong | 4 | 4 | 189 | 189 |
| 6 | Buluspesantren | 10 | 10 | 168 | 169 |
| 7 | Ambal | 17 | 17 | 147 | 147 |
| 8 | Mirit | 24 | 24 | 160 | 164 |
| 9 | Bonorowo | | | 35 | 35 |
| 10 | Prembun | 12 | 12 | 248 | 251 |
| 11 | Padureso | 11 | 11 | 73 | 75 |
| 12 | Kutowinangun | 4 | 4 | 171 | 180 |
| 13 | Alian | 21 | 21 | 136 | 138 |
| 14 | Poncowarno | 4 | 4 | 18 | 18 |
| 15 | Kebumen | 36 | 36 | 1019 | 1056 |
| 16 | Pejagoan | 20 | 20 | 348 | 351 |
| 17 | Sruweng | 5 | 5 | 235 | 235 |
| 18 | Adimulyo | 14 | 14 | 63 | 63 |
| 19 | Kuwarasan | 19 | 19 | 138 | 138 |
| 20 | Rowokele | 11 | 11 | 145 | 147 |
| 21 | Sempor | 16 | 16 | 165 | 165 |
| 22 | Gombong | 36 | 36 | 496 | 496 |
| 23 | Karanganyar | 16 | 16 | 252 | 261 |
| 24 | Karanggayam | 6 | 6 | 57 | 59 |
| 25 | Sadang | 7 | 7 | 59 | 61 |
| 26 | Karangsambung | 11 | 11 | 67 | 70 |
| | Kebumen | 627 | 659 | 5 135 | 5 225 |

Sumber/Source: Dinas Pehubungan Kabupaten Kebumen/Transportation Services of Kebumen Regency

Harga-harga Prices

9

PERKEMBANGAN INDEKS HARGA KONSUMEN/INFLASI KEBUMEN, DESEMBER 2018

Berita Resmi Statistik No. 01/01/2019, 4 Januari 2019

Desember 2018

INFLASI 0,43%

Inflasi Tahun Kalender
Januari – Desember 2018

INFLASI 2,98%

Inflasi Year on Year

Desember 2017 – Desember 2018

INFLASI 2,98%

Inflasi Menurut Kelompok Pengeluaran

| | |
|--|--------|
|  Bahan Makanan | 1,80 % |
|  Makanan Jadi | 0,09 % |
|  Perumahan | 0,05 % |
|  Sandang | 0,10 % |
|  Kesehatan | 0,06 % |
|  Pendidikan | 0,01 % |
|  Transportasi | 0,07 % |

Andil Inflasi

| | |
|---|---------|
|  Cabe Rawit | 0,089 % |
|  Telur Ayam Ras | 0,072 % |
|  Cabe Merah Besar | 0,032 % |
|  Daging Ayam Ras | 0,020 % |
|  Bawang Merah | 0,019 % |



Badan Pusat Statistik
Kabupaten Kebumen



<https://www.kebumenkab.bps.go.id>

[bps.kabupatenkebumen](https://www.facebook.com/bps.kabupatenkebumen)

 [bpskebumen](https://www.instagram.com/bpskebumen)

 [bps kebumen](https://www.youtube.com/bpskebumen)

PENJELASAN TEKNIS

1. **Inflasi** adalah kenaikan harga barang dan jasa secara umum dimana barang dan jasa tersebut merupakan kebutuhan pokok masyarakat atau turunnya daya jual mata uang suatu negara.
2. **Indeks Harga Konsumen (IHK)** adalah indeks yang mengukur rata-rata perubahan harga antarwaktu dari suatu paket jenis barang dan jasa yang dikonsumsi oleh penduduk/rumah tangga di daerah perkotaan dengan dasar suatu periode tertentu.

TECHNICAL NOTES

1. ***Inflation*** is the rise in prices of goods and services in general where the goods and services are the basic needs of the community or the decline in the selling power of a country's currency.
2. ***Consumer Price Index (CPI)*** is an index that measures the average of intertemporal price changes of a package of types of goods and services consumed by residents / households in urban areas on the basis of a certain period.

PRICES

ULASAN

DESCRIPTION

Harga

Informasi perubahan harga (inflasi) diperlukan sebagai tolok ukur kestabilan perekonomian daerah. Tingkat inflasi Kota Kebumen untuk tahun kalender 2018 sebesar 2,98% lebih kecil dibandingkan tahun sebelumnya yang mencapai 3,25%.

Besarnya angka inflasi dipengaruhi oleh perubahan harga barang/jasa yang dibagi menjadi beberapa kelompok yaitu bahan makanan sebesar 5,01%, makanan jadi, minuman, rokok dan tembakau sebesar 3,97%, perumahan, air, listrik, gas dan bahan bakar sebesar 1,14%, sandang sebesar 2,49%, kesehatan sebesar 2,08%, pendidikan, rekreasi dan olah raga sebesar 1,16%, dan kelompok transportasi, komunikasi dan jasa keuangan 2,75%.

Price

Information of the price changes (inflation) is necessary as a measure of the stability of the local economy. Kebumen City inflation rate for calendar year 2018 was 2.98%, less than the previous year to reach 3,25%.

The magnitude of the inflation rate is influenced by changes in prices of goods / services which are divided into several groups, namely food ingredients of 5.01%, processed foods, beverages, cigarettes and tobacco by 3.97%, housing, water, electricity, gas and fuel by 1.14%, clothing at 2.49%, health at 2.08%, education, recreation and sports at 1.16%, and transportation, communication and financial services groups at 2.75%.

Tabel 9.1 Indeks Harga Konsumen per bulan Menurut Kelompok Pengeluaran di Kabupaten Kebumen (2012=100), 2018
Table *Monthly Consumer Price Index by Expenditure Group in Kebumen Regency (2012=100), 2018*

| Bulan/Month | Umum General | Bahan Makanan Food Matter | Makanan Jadi, Minuman, Rokok, dan Tembakau Food, Drink, Cigarette, & Tobacco | Perumahan, Air, Listrik, Gas & Bahan Bakar Housing, Water, Electricity & Fuel |
|---------------------|-------------------------|--|---|--|
| (1) | (2) | (3) | (4) | (5) |
| Januari/January | 128,97 | 133,83 | 133,41 | 124,26 |
| Februari/February | 129,50 | 135,45 | 133,55 | 124,61 |
| Maret/March | 129,53 | 135,01 | 133,61 | 124,66 |
| April/April | 129,41 | 132,45 | 135,23 | 124,56 |
| Mei/May | 129,45 | 132,06 | 135,54 | 124,63 |
| Juni/June | 130,32 | 133,90 | 136,30 | 124,76 |
| Juli/July | 130,44 | 133,97 | 136,50 | 124,91 |
| Agustus/August | 130,23 | 132,38 | 136,77 | 124,99 |
| September/September | 130,15 | 130,83 | 136,93 | 125,36 |
| Oktober/October | 130,51 | 131,23 | 137,25 | 125,51 |
| November/November | 130,90 | 132,35 | 137,63 | 125,60 |
| Desember/December | 131,46 | 134,73 | 137,75 | 125,66 |
| Tahun 2018 | 131,46 | 134,73 | 137,75 | 125,66 |

Sumber/Source: Survei Harga Konsumen/Consumer Price Survey

PRICES

Lanjutan Tabel/*Continued Table 9.1*

| Bulan/Month | Sandang Clothing | Kesehatan Healthy | Pendidikan, Rekreasi dan Olah Raga Education, Recreation, & Sport | Transportasi, Komunikasi & Jasa Keuangan Transportation, Communication & Financial |
|-----------------------------|-----------------------------|------------------------------|--|---|
| (1) | (6) | (7) | (8) | (9) |
| Januari/ <i>January</i> | 123,65 | 123,13 | 123,90 | 130,80 |
| Februari/ <i>February</i> | 123,87 | 123,35 | 123,90 | 131,26 |
| Maret/ <i>March</i> | 123,89 | 123,59 | 123,91 | 131,83 |
| April/ <i>April</i> | 124,55 | 124,06 | 123,92 | 131,86 |
| Mei/ <i>May</i> | 124,99 | 124,21 | 123,93 | 131,87 |
| Juni/ <i>June</i> | 125,46 | 124,35 | 124,03 | 133,75 |
| Juli/ <i>July</i> | 125,52 | 124,42 | 124,12 | 133,84 |
| Agustus/ <i>August</i> | 125,57 | 124,61 | 124,56 | 133,81 |
| September/ <i>September</i> | 125,76 | 125,22 | 125,24 | 133,90 |
| Oktober/ <i>October</i> | 126,23 | 125,43 | 125,32 | 134,82 |
| November/ <i>November</i> | 126,34 | 125,43 | 125,33 | 135,07 |
| Desember/ <i>December</i> | 126,47 | 125,56 | 125,34 | 135,17 |
| Tahun 2018 | 126,47 | 125,56 | 125,34 | 135,17 |

Sumber/Source: Survei Harga Konsumen/*Consumer Price Survey*

Tabel 9.2 Inflasi per bulan Menurut Kelompok Pengeluaran di Kabupaten Kebumen, 2018
Monthly Inflation by Expenditure Group in Kebumen Regency, 2018

| Bulan/Month | Umum General | Bahan Makanan Food Matter | Makanan Jadi, Minuman, Rokok, dan Tembakau Food, Drink, Cigarette, & Tobacco | Perumahan, Air, Listrik, Gas & Bahan Bakar Housing, Water, Electricity & Fuel |
|---------------------|-------------------------|--|---|--|
| (1) | (2) | (3) | (4) | (5) |
| Januari/January | 1,12 | 4,57 | 0,85 | 0,02 |
| Februari/February | 0,41 | 1,21 | 0,10 | 0,28 |
| Maret/March | 0,02 | -0,33 | 0,04 | 0,04 |
| April/April | -0,09 | -1,90 | 1,21 | -0,08 |
| Mei/May | 0,03 | -0,29 | 0,23 | 0,06 |
| Juni/June | 0,67 | 1,39 | 0,56 | 0,10 |
| Juli/July | 0,09 | 0,05 | 0,15 | 0,12 |
| Agustus/August | -0,16 | -1,19 | 0,18 | 0,06 |
| September/September | -0,06 | -1,17 | 0,12 | 0,30 |
| Oktober/October | 0,28 | 0,31 | 0,23 | 0,12 |
| November/November | 0,30 | 0,85 | 0,28 | 0,07 |
| Desember/December | 0,43 | 1,80 | 0,09 | 0,05 |
| Tahun 2018 | 2,98 | 5,01 | 3,97 | 1,14 |

Sumber/Source: Survei Harga Konsumen/Consumer Price Survey

PRICES**Lanjutan Tabel/Continued Table 9.2**

| Bulan/Month | Sandang Clothing | Kesehatan Healthy | Pendidikan, Rekreasi dan Olah Raga Education, Recreation, & Sport | Transportasi, Komunikasi & Jasa Keuangan Transportation, Communication & Financial |
|---------------------|-----------------------------|------------------------------|--|---|
| (1) | (6) | (7) | (8) | (9) |
| Januari/January | 0,27 | 0,09 | 0,01 | -0,49 |
| Februari/February | 0,18 | 0,18 | 0,00 | 0,35 |
| Maret/March | 0,02 | 0,19 | 0,01 | 0,43 |
| April/April | 0,53 | 0,38 | 0,01 | 0,02 |
| Mei/May | 0,35 | 0,12 | 0,01 | 0,01 |
| Juni/June | 0,38 | 0,11 | 0,08 | 1,43 |
| Juli/July | 0,05 | 0,06 | 0,07 | 0,07 |
| Agustus/August | 0,04 | 0,15 | 0,35 | 0,02 |
| September/September | 0,15 | 0,49 | 0,55 | 0,07 |
| Oktober/October | 0,37 | 0,17 | 0,06 | 0,69 |
| November/November | 0,09 | 0,10 | 0,01 | 0,19 |
| Desember/December | 0,10 | 0,06 | 0,01 | 0,07 |
| Tahun 2018 | 2,49 | 2,08 | 1,16 | 2,75 |

Sumber/Source: Survei Harga Konsumen/Consumer Price Survey

5 LAPANGAN USAHA KONTRIBUSI TERBESAR



PDRB Perkapita
2018

ADHB = Rp. 21.755.942

ADHK = Rp. 15.709.112

**PERTUMBUHAN EKONOMI
KABUPATEN KEBUMEN 2018**

5,52%



PENJELASAN TEKNIS

1. Penghitungan statistik neraca nasional mengikuti buku petunjuk yang diterbitkan oleh Perserikatan Bangsa Bangsa (PBB) dikenal sebagai Sistem Neraca Nasional (SNN). SNN adalah rekomendasi internasional tentang bagaimana menyusun ukuran aktivitas ekonomi yang sesuai dengan standar neraca baku yang didasarkan pada prinsip-prinsip ekonomi. Rekomendasi yang dimaksud dinyatakan dalam sekumpulan konsep, definisi, klasifikasi, dan aturan neraca yang disepakati secara internasional dalam mengukur indikator tertentu seperti Produk Domestik Bruto (PDB). Salah satu bentuk adaptasi pencatatan statistik nasional adalah melakukan perubahan tahun dasar PDB Indonesia dari tahun 2000 ke 2010. Perubahan tahun dasar PDB dilakukan seiring dengan mengadopsi rekomendasi PBB yang tertuang dalam Sistem Neraca Nasional 2008 (SNA 2008).
2. Produk Domestik Bruto pada tingkat nasional serta Produk Domestik Regional Bruto (PDRB) pada tingkat regional (provinsi) menggambarkan kemampuan

TECHNICAL NOTES

1. *The method used to estimate national accounts statistics is based on the standard guidelines formed by United Nation known as System of National Accounts (SNA). SNA is the internationally agreed standard set of recommendations on how to compile measures of economic activity in accordance with strict accounting conventions based on economic principles. The recommendations are expressed in term of a set of concepts, definitions, classifications and accounting rules that comprise the internationally agreed standard for measuring indicators such as Gross Domestic Product (GDP). One of the improvement in the national statistical system is to rebase GDP form base year 2000 to 2010 in order to capture current economic condition. It is in line with the United Nations (UN) recommendation on 2008 SNA.*
2. *The basic measure of the value added arising from economic activity is known as Gross Domestic Product at the national level and Gross Regional*

SYSTEM OF NATIONAL ACCOUNTS

suatu wilayah untuk menciptakan nilai tambah pada suatu waktu tertentu. Untuk menyusun PDB maupun PDRB digunakan 2 pendekatan, yaitu lapangan usaha dan pengeluaran. Keduanya menyajikan komposisi data nilai tambah dirinci menurut sumber kegiatan ekonomi (lapangan usaha) dan menurut komponen penggunaannya. PDB maupun PDRB dari sisi lapangan usaha merupakan penjumlahan seluruh komponen nilai tambah bruto yang mampu diciptakan oleh sektor-sektor ekonomi atas berbagai aktivitas produksinya. Sedangkan dari sisi pengeluaran menjelaskan tentang penggunaan dari nilai tambah tersebut.

Domestic Product (GRDP) at the regional level (provinces/regencies/municipalities). To compile these statistics, two approaches have been used, i.e. "production approach" and "expenditure approach". The first approach is to measure value added produced by various kinds of economic activities, while the second approach is to measure final uses of the country's output. In other words, GDP/GRDP is the sum of total value added produced by all economic industries (activities) and the way of using it.

3. PDB menurut lapangan usaha mengalami perubahan klasifikasi dari 9 lapangan usaha menjadi 17 lapangan usaha. PDB menurut lapangan usaha dirinci menurut total nilai tambah dari seluruh sektor ekonomi yang mencakup lapangan usaha Pertanian, Kehutanan, dan Perikanan; Pertambangan dan Penggalian; Industri Pengolahan; Pengadaan Listrik dan Gas; Pengadaan Air, Pengelolaan Sampah, Limbah dan Daur Ulang; Konstruksi;

3. *GDP by industry classification changes from 9 sectors to 17 industries. GDP by industry is classified by types of economic activities such as Agriculture, Forestry and Fishing; Mining and Quarrying; Manufacturing; Electricity and Gas; Water supply, Sewerage, Waste Management and Remediation Activities; Construction; Wholesale and Retail Trade; Repair of Motor Vehicles and Motorcycles; Transportation and Storage;*

Perdagangan Besar dan Eceran, Reparasi Mobil dan Sepeda Motor; Transportasi dan Pergudangan; Penyediaan Akomodasi dan Makan Minum; Informasi dan Komunikasi; Jasa Keuangan dan Asuransi; Real Estat; Jasa Perusahaan; Administrasi Pemerintahan, Pertahanan dan Jaminan Sosial Wajib; Jasa Pendidikan; Jasa Kesehatan dan Kegiatan Sosial; dan Jasa lainnya.

Accommodation and Food Service Activities; Information and Communication; Financial and Insurance Activities; Real Estate Activities; Business Activities; Public Administration; Defence and Compulsory Social Security; Education; Human Health and Social Work Activities; and Other Services Activities.

4. PDB menurut pengeluaran mengalami perubahan klasifikasi dimana pengeluaran konsumsi Lembaga Non Profit yang Melayani Rumah Tangga (LNPRT) yang sebelumnya termasuk bagian dari pengeluaran konsumsi rumah tangga menjadi komponen terpisah. Sehingga klasifikasi PDB menurut pengeluaran dirinci menjadi 7 komponen yaitu komponen pengeluaran konsumsi rumah tangga, pengeluaran konsumsi LNPRT, pengeluaran konsumsi pemerintah, pembentukan modal tetap bruto, perubahan inventori, ekspor barang dan jasa, dan impor barang dan jasa.

4. *GDP by expenditure classification changes where consumption expenditure Non-profit Institutions Serving Households (NPISH) previously included as part of household consumption expenditure is taken out into separate component. So that, GDP by type of expenditures is classified into: household consumption expenditure, NPISH consumption expenditure, government consumption expenditure, gross fixed capital formation, changes in inventories, exports of goods and services, and imports of goods and services.*

5. Pengeluaran konsumsi rumah tangga mencakup berbagai

5. *Household consumption expenditures consist of*

SYSTEM OF NATIONAL ACCOUNTS

pengeluaran konsumsi akhir rumah tangga atas barang dan jasa untuk memenuhi kebutuhan individu ataupun kelompok secara langsung. Pengeluaran rumah tangga di sini mencakup makanan dan minuman selain restoran; pakaian, alas kaki dan jasa perawatannya; perumahan dan perlengkapan rumah tangga; kesehatan dan pendidikan; transportasi dan komunikasi; restoran dan hotel serta lainnya.

expenditures incurred by households, which are used for both individual or collective needs. Household consumptions are classified into food and beverages other than restaurants; clothing, footwear, and related maintenance services; housing and household equipment; health and education; transport and communication; restaurants and hotels; and others.

6. Pengeluaran Konsumsi Pemerintah terdiri dari Pengeluaran Konsumsi Individu dan Pengeluaran Konsumsi Kolektif. Barang dan jasa individu merupakan barang dan jasa privat, dimana ciri-ciri barang privat adalah a) Scarcity, yaitu ada kelangkaan/keterbatasan dalam jumlah; b) Excludable consumption, yaitu konsumsi suatu barang dapat dibatasi hanya pada mereka yang memenuhi persyaratan tertentu (biasanya harga); c) Rivalrous competition, yaitu konsumsi oleh satu konsumen akan mengurangi atau menghilangkan kesempatan pihak lain untuk melakukan hal serupa. Contoh barang dan jasa yang dihasilkan pemerintah dan tergolong sebagai barang dan jasa

6. *Government consumption expenditure consists of Individual Consumption Expenditure and Collective Consumption Expenditure. Individual goods and services are private goods and services, which the characteristics of private goods is a) Scarcity, that there is a scarcity/limited in number; b) Excludable consumption, the consumption of goods can be limited only to those who meet certain requirements (usually the price); c) Rivalrous competition, ie consumption by the consumer will reduce or eliminate the chance of another party to do so. Examples of goods and services produced by government and classified as goods and services of*

individu adalah jasa pelayanan kesehatan pemerintah di rumah sakit/puskesmas dan jasa pendidikan di sekolah/universitas negeri. Sedangkan barang dan jasa kolektif ekuivalen dengan barang publik yang memiliki ciri a) Non rivalry, yaitu penggunaan satu konsumen terhadap suatu barang tidak mengurangi kesempatan konsumen lain untuk juga mengkonsumsi barang tersebut; b) Non excludable, yaitu apabila suatu barang publik tersedia, maka tidak ada yang dapat menghalangi siapapun untuk memperoleh manfaat dari barang tersebut atau dengan kata lain setiap orang memiliki akses ke barang tersebut. Contoh barang dan jasa yang dihasilkan pemerintah dan tergolong sebagai barang dan jasa kolektif adalah jasa pertahanan yang dilakukan TNI dan keamanan yang dilakukan kepolisian.

7. Pembentukan Modal Tetap Bruto (PMTB) mencakup pengadaan, pembuatan, dan pembelian barang modal. Barang modal dimaksud adalah barang-barang yang digunakan untuk proses produksi, tahan lama atau yang mempunyai umur pemakaian lebih dari satu tahun seperti bangunan, mesin-

individuals is the government health services in hospitals/health centers and education services in schools/universities. Collective goods and services equivalent to public goods characterized by a) Non-rivalry, namely the use of a consumer for an item does not reduce the chance of another consumer to also consume goods; b) Non-excludable, i.e. when a public good available, then nothing can hinder anyone to benefit from the goods or in other words everyone has access to the goods. Examples of goods and services produced by government and classified as collective goods and services is carried military defense services and the police's security.

7. *Gross Fixed Capital Formation (GFCF) includes procurement, manufacture, and the purchase of capital goods. Capital goods are goods which are used for the production process, durable or have a service life of more than one year such as buildings, machinery, and transportation*

SYSTEM OF NATIONAL ACCOUNTS

mesin dan alat angkutan. Termasuk pula di sini perbaikan besar (berat) yang sifatnya memperpanjang umur atau mengubah bentuk atau kapasitas barang modal tersebut. Pengeluaran barang modal untuk keperluan militer juga dicakup sebagai PMTB. Klasifikasi komponen PMTB dibagi menjadi 6 sub komponen yaitu Konstruksi; Mesin dan Peralatan; Kendaraan; Peralatan Lainnya; Cultivated Biological Resources (CBR) dan Produk Kekayaan Intelektual.

equipment. Including here: huge improvement that are to extend the life or changing the shape or the capacity of the capital goods. Capital expenditures for military purposes are also covered as GFCF. GFCF component are classified into six sub-components: Construction; Machinery and Equipment; vehicle; Other equipment; Cultivated Biological Resources (CBR) and Intellectual Property Product.

8. Ekspor barang dan jasa merupakan transaksi perdagangan barang dan jasa dari penduduk (residen) ke bukan penduduk (nonresiden). Impor barang dan jasa adalah transaksi perdagangan dari bukan penduduk ke penduduk. Ekspor atau impor barang terjadi pada saat terjadi perubahan hak kepemilikan barang antara penduduk dengan bukan penduduk (dengan atau tanpa perpindahan fisik barang tersebut). Pada PDB dengan tahun dasar 2010, ekspor dan impor barang dirinci menjadi nonmigas dan migas.

8. *Exports of goods and services consist of transactions of goods and services from residents to non-residents. Imports of goods and services consist of transaction of goods and services from non-residents to residents. Exports and imports of goods occur when there are changes in ownership of goods between residents and non-residents (with or without physical movements of goods across frontiers). On the GDP at 2010 basic year, exports and imports of goods specified into non oil and gas and oil and gas.*

9. Produk Domestik Bruto maupun

9. *GDP and its aggregations are*

agregat turunannya disajikan dalam 2 (dua) versi penilaian, yaitu atas dasar “harga berlaku” dan atas dasar “harga konstan”. Disebut sebagai harga berlaku karena seluruh agregat dinilai dengan menggunakan harga pada tahun berjalan, sedangkan harga konstan penilaiannya didasarkan kepada harga satu tahun dasar tertentu, dalam publikasi ini digunakan harga tahun 2010.

presented in two forms: at current market prices and at constant base year market prices. In presenting current market prices, all aggregates are valued at current market prices, while base year constant market prices are shown by valuing all aggregates at fixed base year prices. Year of 2010 is used as the base year in this publication.

10. Laju pertumbuhan Produk Domestik Bruto diperoleh dari perhitungan PDB atas dasar harga konstan. Diperoleh dengan cara mengurangi nilai PDB pada tahun ke-n terhadap nilai pada tahun ke n-1 (tahun sebelumnya), dibagi dengan nilai pada tahun ke n-1, dikalikan dengan 100 persen. Laju pertumbuhan menunjukkan perkembangan agregat pendapatan dari satu waktu tertentu terhadap waktu sebelumnya.

10. Growth rate of Gross Domestic Product is derived from GDP at constant market prices. It is obtained by subtracting the value of GDP year n with the value of GDP year n-1, divided by the value of GDP year n-1 then multiplied by 100 percent. The growth rate of GDP explains the income growth during the given period.

SYSTEM OF NATIONAL ACCOUNTS

ULASAN

Pertumbuhan ekonomi Kebumen tahun 2018 yang ditunjukkan oleh laju pertumbuhan Produk Domestik Regional Bruto (PDRB) atas dasar harga konstan 2010, lebih tinggi dari tahun sebelumnya, yaitu 5,52 persen (2017 = 5,13 persen).

Pertumbuhan riil sektoral tahun 2018 mengalami fluktuasi dari tahun sebelumnya. Pertumbuhan tertinggi dicapai oleh sektor komunikasi dan informasi sebesar 17,09 persen, namun peranannya terhadap PDRB hanya sebesar 2,05 persen. Sektor yang mengalami pertumbuhan paling rendah pada tahun 2018 adalah sektor Jasa Keuangan dan Asuransi, yaitu sebesar 2,18 persen.

Sektor pertanian, kehutanan dan perikanan masih memberikan sumbangan tertinggi terhadap ekonomi Kebumen yaitu sebesar 22,69 persen, dengan laju pertumbuhan sebesar 3,10 persen. Sektor industri pengolahan yang juga merupakan sektor dominan memberikan sumbangan bagi perekonomian Kebumen sebesar 20,37 persen dengan pertumbuhan riil sebesar 5,59 persen.

Dari angka-angka indeks harga implisit PDRB dapat diketahui kenaikan harga dari waktu ke waktu baik secara

DESCRIPTION

The economic growth in Kebumen Regency in 2018 that was presented by growth rate of GRDP at constant price 2010 showed a lower performance than the previous year. It was 5.52 percent in 2018, (2017 = 5.13 percent).

In 2018, the real growth rate by sectoral showed fluktuative from the previous year. The sector of communication and information was the largest of growth which amounted 17.09 percent, however the contribution of GRDP only around 2.05 percent. Financial Services and Insurance sector was showed the lowest growth in 2018, it's recorded 2.18 percent.

The largest part of contribution on Kebumen economy came from agriculture, forestry and fishery were 22.69 percent, with the 3.10 percent of growth rate. In addition, the sector of manufacturing industry as the main sector of economy, contributed of 20.37 percent with the real growth of 5.59 percent for Kebumen economies.

The increasing of prices from one year to another year both agregatly or sectorally was presented from the implicit price index of Gross Regional

agregat maupun secara sektoral. Laju indeks implisit di Kebumen tahun 2018 sebesar 2,36. Sedangkan secara sektoral, pertumbuhan indeks implisit yang paling cepat atau di atas angka rata-rata indeks implisit Kebumen pada tahun 2018 terjadi pada sektor listrik dan gas 3,71. Sektor lain yang perkembangan indeks implisitnya paling lambat adalah sektor Informasi dan Komunikasi yaitu sebesar 0,28.

PDRB menurut komponen pengeluaran, yang terbesar adalah untuk pengeluaran konsumsi rumahtangga. Menurut harga berlaku, tahun 2017 konsumsi rumahtangga mempunyai kontribusi 75,10 persen dari total PDRB Kabupaten Kebumen atau senilai 17.999,88 milyar rupiah. Jika didasarkan harga konstan tahun 2010 nilainya mencapai 13.111,88 milyar rupiah.

Konsumsi pemerintah yang dipakai untuk penyelenggaraan pemerintah pusat dan daerah serta pertahanan dan keamanan, tahun 2016 atas dasar harga berlaku sebesar 2.229,02 milyar rupiah, naik menjadi 2.383,58 milyar rupiah pada tahun 2017. Jika diukur berdasarkan harga konstan 2010, konsumsi pemerintah tahun 2017 naik 2,79 persen.

Penggunaan lain yang cukup besar dari Produk Domestik Regional Bruto

Domestic Product. In 2018, the implicit index in Kebumen according to agregat was 2.36. While according to sectoral, electricity and gas as the fastest growth of sector that upper than average of implicit index on Kebumen which amounted to 3.71. The sector of Information and Communication were the other sector had the slowly growth of implicit index which just to reached for 0.28.

Gross Regional Domestic Product by type of expenditure, the largest is household consumption expenditure. Based on current price, at 2017 the household consumption expenditure were 75.10 percent from the total of GRDP Kebumen Regency, or valuing about 17,999.98 billion rupiahs. In addition, based on constant price 2010, household consumption expenditure were reached at 13,111.88 billion rupiahs.

The government consumption expenditure for arrangement of national and regional government with defence and safety at current price, 2016 were amounted around to 2,229.02 million rupiahs up to 2,383.58 billion rupiahs in 2017, whereas based on constant price 2010 was increased 2,79 percent.

The other large expenditure of GRDP is Gross Fixed Capital Formation. According to current price in 2017 it was

SYSTEM OF NATIONAL ACCOUNTS

adalah untuk pembentukan modal tetap bruto (PMTB). Menurut harga berlaku, tahun 2017 mencapai 5.129,15 milyar rupiah, dan sebesar 3.705,64 milyar rupiah atas dasar harga konstan 2010. PMTB atas dasar harga konstan 2010 naik 3,85 persen.

reached 5,129.15 billion rupiahs and 3,705.64 billion rupiahs at constant price 2010. Gross Fixed Capital Formation at constant price increased 3.85 percent.

<https://kebumenkab.bps.go.id>

10.1 PDRB MENURUT LAPANGAN USAHA/GRDP BY INDUSTRIAL ORIGIN

Tabel 10.1.1 Produk Domestik Regional Bruto Atas Dasar Harga Berlaku Menurut Lapangan Usaha di Kabupaten Kebumen (milyar rupiah), 2016 - 2018
Table *Gross Regional Domestic Product at Current Market Prices by Industry in Kebumen Regency (billion rupiahs), 2016 - 2018*

| Lapangan Usaha <i>Industry</i> | 2016 | 2017* | 2018** |
|---|------------------|------------------|------------------|
| (1) | (2) | (3) | (4) |
| A Pertanian, Kehutanan dan Perikanan | 5 533,80 | 5 590,98 | 5 899,16 |
| B Pertambangan dan Penggalian | 1 135,53 | 1 223,06 | 1 299,76 |
| C Industri Pengolahan | 4 453,98 | 4 837,11 | 5 296,80 |
| D Pengadaan Listrik dan Gas | 13,77 | 15,87 | 17,57 |
| E Pengadaan Air, Pengelolaan Sampah, Limbah, dan Daur Ulang | 10,66 | 10,77 | 11,33 |
| F Konstruksi | 1 612,22 | 1 726,48 | 1 794,68 |
| G Perdagangan Besar & Eceran; Reparasi & Perawatan Mobil & Sepeda | 3 269,44 | 3 580,56 | 3 907,50 |
| H Transportasi dan Pergudangan | 889,23 | 972,65 | 1 058,36 |
| I Penyediaan Akomodasi dan Makan Minum | 455,26 | 500,59 | 547,53 |
| J Informasi dan Komunikasi | 376,30 | 454,16 | 533,26 |
| K Jasa Keuangan dan Asuransi | 655,49 | 718,87 | 755,28 |
| L Real Estat | 282,31 | 300,68 | 313,95 |
| M,N Jasa Perusahaan | 72,87 | 84,21 | 93,71 |
| O Admn Pemerintahan, Pertahanan & Jaminan Sosial Wajib | 782,47 | 826,67 | 881,33 |
| P Jasa Pendidikan | 2 115,86 | 2 360,95 | 2 625,31 |
| Q Jasa Kesehatan dan Kegiatan Sosial | 247,64 | 273,75 | 305,07 |
| R,S,T,U Jasa Lainnya | 528,11 | 595,42 | 659,76 |
| Jumlah/Total | 22 434,95 | 24 072,77 | 26 000,35 |

Sumber/Source: Badan Pusat Statistik Kabupaten Kebumen/BPS-Statistics of Kebumen Regency

* Angka Sementara

** Angka Sangat Sementara

SYSTEM OF NATIONAL ACCOUNTS

Tabel 10.1.2 Produk Domestik Regional Bruto Atas Dasar Harga Konstan 2010 Menurut Lapangan Usaha di Kabupaten Kebumen (milyar rupiah), 2016 - 2018
Gross Regional Domestic Product at 2010 Constant Market Prices by Industry in Kebumen Regency (billion rupiahs), 2016 - 2018

| Lapangan Usaha Industry | 2016 | 2017* | 2018** |
|--|------------------|------------------|------------------|
| (1) | (2) | (3) | (4) |
| A Pertanian, Kehutanan dan Perikanan | 3 933,35 | 3 950,28 | 4 072,92 |
| B Pertambangan dan Penggalian | 742,81 | 772,60 | 797,14 |
| C Industri Pengolahan | 3 287,04 | 3 473,66 | 3 667,70 |
| D Pengadaan Listrik dan Gas | 12,66 | 13,44 | 14,35 |
| E Pengadaan Air, Pengelolaan Sampah, Limbah, dan Daur Ulang | 9,76 | 9,79 | 10,24 |
| F Konstruksi | 1 253,30 | 1 308,49 | 1 344,30 |
| G Perdag Besar & Eceran; Reparasi & Perawatan Mobil & Sepeda | 2 760,44 | 2 956,57 | 3 136,74 |
| H Transportasi dan Pergudangan | 768,25 | 824,44 | 871,11 |
| I Penyediaan Akomodasi dan Makan Minum | 368,34 | 400,49 | 433,33 |
| J Informasi dan Komunikasi | 416,96 | 482,52 | 565,00 |
| K Jasa Keuangan dan Asuransi | 478,60 | 502,66 | 513,61 |
| L Real Estat | 250,46 | 260,16 | 268,52 |
| M,N Jasa Perusahaan | 55,08 | 61,17 | 66,18 |
| O Admn Pemerintahan, Pertahanan & Jaminan Sosial Wajib | 571,31 | 584,99 | 610,93 |
| P Jasa Pendidikan | 1 392,19 | 1 503,39 | 1 649,45 |
| Q Jasa Kesehatan dan Kegiatan Sosial | 186,82 | 203,37 | 222,67 |
| R,S,T,U Jasa Lainnya | 436,35 | 484,45 | 529,64 |
| Jumlah/Total | 16 923,72 | 17 792,47 | 18 773,83 |

Sumber/Source: Badan Pusat Statistik Kabupaten Kebumen/BPS-Statistics of Kebumen Regency

* Angka Sementara

** Angka Sangat Sementara

Tabel 10.1.3 Distribusi Persentase Produk Domestik Regional Bruto Atas Dasar Harga Berlaku Menurut Lapangan Usaha di Kabupaten Kebumen (persen), 2016 - 2018
Table *Percentage Distribution of Gross Regional Domestic Product at Current Market Prices by Industry in Kebumen Regency (percent), 2016 - 2018*

| Lapangan Usaha Industry | 2016 | 2017* | 2018** |
|--|--------|--------|--------|
| (1) | (2) | (3) | (4) |
| A Pertanian, Kehutanan dan Perikanan | 24,67 | 23,23 | 22,69 |
| B Pertambangan dan Penggalian | 5,06 | 5,08 | 5,00 |
| C Industri Pengolahan | 19,85 | 20,09 | 20,37 |
| D Pengadaan Listrik dan Gas | 0,06 | 0,07 | 0,07 |
| E Pengadaan Air, Pengelolaan Sampah, Limbah, dan Daur Ulang | 0,05 | 0,04 | 0,04 |
| F Konstruksi | 7,19 | 7,17 | 6,90 |
| G Perdag Besar & Eceran; Reparasi & Perawatan Mobil & Sepeda | 14,57 | 14,87 | 15,03 |
| H Transportasi dan Pergudangan | 3,96 | 4,04 | 4,07 |
| I Penyediaan Akomodasi dan Makan Minum | 2,03 | 2,08 | 2,11 |
| J Informasi dan Komunikasi | 1,68 | 1,89 | 2,05 |
| K Jasa Keuangan dan Asuransi | 2,92 | 2,99 | 2,90 |
| L Real Estat | 1,26 | 1,25 | 1,21 |
| M,N Jasa Perusahaan | 0,32 | 0,35 | 0,36 |
| O Admn Pemerintahan, Pertahanan & Jaminan Sosial Wajib | 3,49 | 3,43 | 3,39 |
| P Jasa Pendidikan | 9,43 | 9,81 | 10,10 |
| Q Jasa Kesehatan dan Kegiatan Sosial | 1,10 | 1,14 | 1,17 |
| R,S,T,U Jasa Lainnya | 2,35 | 2,47 | 2,54 |
| Jumlah/Total | 100,00 | 100,00 | 100,00 |

Sumber/Source: Badan Pusat Statistik Kabupaten Kebumen/BPS-Statistics of Kebumen Regency

* Angka Sementara

** Angka Sangat Sementara

SYSTEM OF NATIONAL ACCOUNTS

Tabel 10.1.4 Laju Pertumbuhan Produk Domestik Regional Bruto Atas Dasar Harga Konstan 2010 Menurut Lapangan Usaha di Kabupaten Kebumen (persen), 2016 - 2018
Growth Rate of Gross Regional Domestic Product at 2010 Constant Market Prices by Industry in Kebumen Regency (percents), 2016 - 2018

| Lapangan Usaha Industry | 2016 | 2017* | 2018** |
|--|-------------|--------------|---------------|
| (1) | (2) | (3) | (4) |
| A Pertanian, Kehutanan dan Perikanan | -5,84 | 0,43 | 3,10 |
| B Pertambangan dan Penggalian | -1,22 | 4,01 | 3,18 |
| C Industri Pengolahan | 9,55 | 5,68 | 5,59 |
| D Pengadaan Listrik dan Gas | 7,97 | 6,23 | 6,76 |
| E Pengadaan Air, Pengelolaan Sampah, Limbah, dan Daur Ulang | 2,40 | 0,23 | 4,67 |
| F Konstruksi | 13,43 | 4,40 | 2,74 |
| G Perdag Besar & Eceran; Reparasi & Perawatan Mobil & Sepeda | 8,67 | 7,10 | 6,09 |
| H Transportasi dan Pergudangan | 12,47 | 7,31 | 5,66 |
| I Penyediaan Akomodasi dan Makan Minum | 10,42 | 8,73 | 8,20 |
| J Informasi dan Komunikasi | 13,62 | 15,72 | 17,09 |
| K Jasa Keuangan dan Asuransi | 6,76 | 5,03 | 2,18 |
| L Real Estat | 7,37 | 3,87 | 3,21 |
| M,N Jasa Perusahaan | 11,08 | 11,06 | 8,19 |
| O Admn Pemerintahan, Pertahanan & Jaminan Sosial Wajib | 5,03 | 2,39 | 4,43 |
| P Jasa Pendidikan | 7,02 | 7,99 | 9,72 |
| Q Jasa Kesehatan dan Kegiatan Sosial | 9,73 | 8,86 | 9,49 |
| R,S,T,U Jasa Lainnya | 11,98 | 11,02 | 9,33 |
| Jumlah/Total | 5,01 | 5,13 | 5,52 |

Sumber/Source: Badan Pusat Statistik Kabupaten Kebumen/BPS-Statistics of Kebumen Regency

* Angka Sementara

** Angka Sangat Sementara

Tabel 10.1.5 Indeks Implisit Produk Domestik Regional Bruto Menurut Lapangan Usaha di Kabupaten Kebumen (persen), 2016 - 2018

Implicit Price Index of Gross Regional Domestic Product by Industry in Kebumen Regency (percents), 2016 - 2018

| Lapangan Usaha Industry | 2016 | 2017* | 2018** |
|--|---------------|---------------|---------------|
| (1) | (2) | (3) | (4) |
| A Pertanian, Kehutanan dan Perikanan | 140,69 | 141,53 | 144,84 |
| B Pertambangan dan Penggalian | 152,87 | 158,31 | 163,05 |
| C Industri Pengolahan | 135,50 | 139,25 | 144,42 |
| D Pengadaan Listrik dan Gas | 108,80 | 118,07 | 122,39 |
| E Pengadaan Air, Pengelolaan Sampah, Limbah, dan Daur Ulang | 109,19 | 110,08 | 110,58 |
| F Konstruksi | 128,64 | 131,94 | 133,50 |
| G Perdag Besar & Eceran; Reparasi & Perawatan Mobil & Sepeda | 118,44 | 121,11 | 124,57 |
| H Transportasi dan Pergudangan | 115,75 | 117,98 | 121,50 |
| I Penyediaan Akomodasi dan Makan Minum | 123,60 | 124,99 | 126,35 |
| J Informasi dan Komunikasi | 90,25 | 94,12 | 94,38 |
| K Jasa Keuangan dan Asuransi | 136,96 | 143,01 | 147,05 |
| L Real Estat | 112,72 | 115,57 | 116,92 |
| M,N Jasa Perusahaan | 132,30 | 137,66 | 141,58 |
| O Admn Pemerintahan, Pertahanan & Jaminan Sosial Wajib | 136,96 | 141,31 | 144,26 |
| P Jasa Pendidikan | 151,98 | 157,04 | 159,16 |
| Q Jasa Kesehatan dan Kegiatan Sosial | 132,55 | 134,60 | 137,01 |
| R,S,T,U Jasa Lainnya | 121,03 | 122,91 | 124,57 |
| Jumlah/Total | 132,57 | 135,30 | 138,49 |

Sumber/Source: Badan Pusat Statistik Kabupaten Kebumen/BPS-Statistics of Kebumen Regency

* Angka Sementara

** Angka Sangat Sementara

SYSTEM OF NATIONAL ACCOUNTS

Tabel 10.1.6 Laju Indeks Implisit Produk Domestik Regional Bruto Menurut Lapangan Usaha di Kabupaten Kebumen, 2016 - 2018
Implicit Growth Rate of Gross Regional Domestic Product by Industry in Kebumen Regency, 2016 - 2018

| Lapangan Usaha Industry | 2016 | 2017* | 2018** |
|--|-------------|-------------|-------------|
| (1) | (2) | (3) | (4) |
| A Pertanian, Kehutanan dan Perikanan | 3,05 | 0,60 | 2,33 |
| B Pertambangan dan Penggalian | 4,18 | 3,56 | 3,00 |
| C Industri Pengolahan | 4,19 | 2,77 | 3,71 |
| D Pengadaan Listrik dan Gas | 7,67 | 8,52 | 3,67 |
| E Pengadaan Air, Pengelolaan Sampah, Limbah, dan Daur Ulang | 3,52 | 0,81 | 0,45 |
| F Konstruksi | 1,58 | 2,57 | 1,18 |
| G Perdag Besar & Eceran; Reparasi & Perawatan Mobil & Sepeda | 2,90 | 2,25 | 2,86 |
| H Transportasi dan Pergudangan | 0,84 | 1,93 | 2,98 |
| I Penyediaan Akomodasi dan Makan Minum | 2,81 | 1,13 | 1,09 |
| J Informasi dan Komunikasi | 0,23 | 4,29 | 0,28 |
| K Jasa Keuangan dan Asuransi | 2,54 | 4,42 | 2,83 |
| L Real Estat | 2,00 | 2,53 | 1,17 |
| M,N Jasa Perusahaan | 4,82 | 4,05 | 2,85 |
| O Admn Pemerintahan, Pertahanan & Jaminan Sosial Wajib | 5,36 | 3,18 | 2,09 |
| P Jasa Pendidikan | 3,57 | 3,33 | 1,35 |
| Q Jasa Kesehatan dan Kegiatan Sosial | 0,52 | 1,55 | 1,79 |
| R,S,T,U Jasa Lainnya | 4,61 | 1,55 | 1,35 |
| Jumlah/Total | 2,81 | 2,06 | 2,36 |

Sumber/Source: Badan Pusat Statistik Kabupaten Kebumen/BPS-Statistics of Kebumen Regency

* Angka Sementara

** Angka Sangat Sementara

10.2 PDRB MENURUT PENGELUARAN/GRDP BY EXPENDITURE

Tabel 10.2.1 Produk Domestik Regional Bruto Atas Dasar Harga Berlaku Menurut Pengeluaran di Kabupaten Kebumen (ribu rupiah), 2015 - 2017
Gross Regional Domestic Product at Current Market Prices by Expenditure in Kebumen Regency (thousand rupiahs), 2015 - 2017

| Komponen Pengeluaran Expenditure Component | 2015 | 2016* | 2017** |
|--|----------------------|----------------------|----------------------|
| (1) | (2) | (3) | (4) |
| 1. Pengeluaran Konsumsi Rumah Tangga | 16 219 352,93 | 16 929 965,63 | 17 999 875,90 |
| a. Makanan, Minuman Selain Restoran | 8 043 019,11 | 8 398 678,84 | 8 837 065,76 |
| b. Pakaian dan Alas Kaki | 582 054,17 | 626 205,21 | 672 193,68 |
| c. Perumahan, Perkakas, Perengkapan dan Penyelenggaraan Rumah tangga | 1 687 908,43 | 1 761 247,51 | 1 889 935,64 |
| d. Kesehatan dan Pendidikan | 1 210 947,78 | 1 290 954,07 | 1 401 090,05 |
| e. Transportasi, Komunikasi, Rekreasi dan Budaya | 3 373 575,42 | 3 420 349,26 | 3 687 559,79 |
| f. Hotel dan Restoran | 997 803,82 | 1 087 847,01 | 1 154 289,30 |
| g. Lainnya | 324 044,21 | 344 683,73 | 357 741,69 |
| 2. Pengeluaran Konsumsi LNPRT | 360 466,18 | 380 384,02 | 412 822,58 |
| 3. Pengeluaran Konsumsi Pemerintah | 2 154 065,88 | 2 229 016,49 | 2 383 579,30 |
| 4. Pembentukan Modal Tetap Bruto | 4 192 306,06 | 4 784 038,00 | 5 129 152,59 |
| a. Bangunan | 3 408 328,47 | 3 911 189,85 | 4 197 510,26 |
| b. Non-Bangunan | 783 977,59 | 872 848,14 | 931 642,34 |
| 5. Perubahan Inventori | 541 741,77 | 367 716,52 | 399 876,52 |
| 6. Ekspor | 5 249 582,59 | 5 769 581,47 | 6 704 350,14 |
| 7. Impor | 7 938 229,28 | 8 145 453,20 | 9 061 334,36 |
| Net Ekspor | (2 688 646,69) | (2 375 871,73) | (2 356 984,22) |
| Jumlah/Total | 20 779 286,13 | 22 315 248,93 | 23 968 322,67 |

Sumber/Source: Badan Pusat Statistik Kabupaten Kebumen/BPS-Statistics of Kebumen Regency

* Angka Sementara

** Angka Sangat Sementara

SYSTEM OF NATIONAL ACCOUNTS

Tabel 10.2.2 Produk Domestik Regional Bruto Atas Dasar Harga Konstan 2010 Menurut Pengeluaran di Kabupaten Kebumen (ribu rupiah), 2015 - 2017
Gross Regional Domestic Product at 2010 Constant Market Prices by Expenditure in Kebumen Regency (thousand rupiahs), 2015 - 2017

| Komponen Pengeluaran Expenditure Component | 2015 | 2016* | 2017** |
|--|-----------------------|-----------------------|-----------------------|
| (1) | (2) | (3) | (4) |
| 1. Pengeluaran Konsumsi Rumah Tangga | 12 363 477,43 | 12 700 464,50 | 13 111 874,85 |
| a. Makanan, Minuman Selain Restoran | 5 759 202,52 | 5 881 336,52 | 6 047 729,14 |
| b. Pakaian dan Alas Kaki | 533 977,22 | 558 975,52 | 585 230,89 |
| c. Perumahan, Perkakas, Perengkapan dan Penyelenggaraan Rumah tangga | 1 327 339,40 | 1 361 706,23 | 1 409 901,64 |
| d. Kesehatan dan Pendidikan | 1 043 767,44 | 1 090 648,91 | 1 139 507,53 |
| e. Transportasi, Komunikasi, Rekreasi dan Budaya | 2 695 785,04 | 2 755 718,44 | 2 836 771,99 |
| f. Hotel dan Restoran | 754 540,14 | 794 311,52 | 827 022,21 |
| g. Lainnya | 248 865,67 | 257 767,36 | 265 711,45 |
| 2. Pengeluaran Konsumsi LNPR | 260 537,24 | 271 393,65 | 283 147,20 |
| 3. Pengeluaran Konsumsi Pemerintah | 1 500 646,18 | 1 518 233,58 | 1 560 579,21 |
| 4. Pembentukan Modal Tetap Bruto | 3 219 953,45 | 3 568 355,67 | 3 705 640,85 |
| a. Bangunan | 2 587 352,98 | 2 903 003,12 | 3 018 528,65 |
| b. Non-Bangunan | 632 600,47 | 665 352,55 | 687 112,20 |
| 5. Perubahan Inventori | 228 702,50 | 220 420,28 | 225 085,85 |
| 6. Ekspor | 4 556 724,95 | 4 820 307,33 | 5 546 986,58 |
| 7. Impor | 6 014 487,74 | 6 182 955,45 | 6 689 399,39 |
| Net Ekspor | <i>(1 491 410,17)</i> | <i>(1 292 648,13)</i> | <i>(1 142 412,81)</i> |
| Jumlah/Total | 16 115 554,01 | 16 916 219,56 | 17 743 915,15 |

Sumber/Source: Badan Pusat Statistik Kabupaten Kebumen/BPS-Statistics of Kebumen Regency

* Angka Sementara

** Angka Sangat Sementara

Tabel 10.2.3 Distribusi Persentase Produk Domestik Regional Bruto Atas Dasar Harga Berlaku Menurut Pengeluaran di Kabupaten Kebumen (persen), 2015 - 2017
Table *Percentage Distribution of Gross Regional Domestic Product at Current Market Prices by Expenditure in Kebumen Regency (percent), 2015 - 2017*

| Komponen Pengeluaran Expenditure Component | 2015 | 2016* | 2017** |
|---|----------------|----------------|---------------|
| (1) | (2) | (3) | (4) |
| 1. Pengeluaran Konsumsi Rumah Tangga | 78,06 | 75,87 | 75,10 |
| a. Makanan, Minuman Selain Restoran | 38,71 | 37,64 | 36,87 |
| b. Pakaian dan Alas Kaki | 2,80 | 2,81 | 2,80 |
| c. Perumahan, Perkakas, Perlengkapan dan Penyelenggaraan Rumah tangga | 8,12 | 7,89 | 7,89 |
| d. Kesehatan dan Pendidikan | 5,83 | 5,79 | 5,85 |
| e. Transportasi, Komunikasi, Rekreasi dan Budaya | 16,24 | 15,33 | 15,39 |
| f. Hotel dan Restoran | 4,80 | 4,87 | 4,82 |
| g. Lainnya | 1,56 | 1,54 | 1,49 |
| 2. Pengeluaran Konsumsi LNPRT | 1,73 | 1,70 | 1,72 |
| 3. Pengeluaran Konsumsi Pemerintah | 10,37 | 9,99 | 9,94 |
| 4. Pembentukan Modal Tetap Bruto | 20,18 | 21,44 | 21,40 |
| a. Bangunan | 16,40 | 17,53 | 17,51 |
| b. Non-Bangunan | 3,77 | 3,91 | 3,89 |
| 5. Perubahan Inventori | 2,61 | 1,65 | 1,67 |
| 6. Ekspor | 25,26 | 25,85 | 27,97 |
| 7. Impor | 38,20 | 36,50 | 37,81 |
| Net Ekspor | (12,94) | (10,65) | (9,83) |
| Jumlah/Total | 100,00 | 100,00 | 100,00 |

Sumber/Source: Badan Pusat Statistik Kabupaten Kebumen/BPS-Statistics of Kebumen Regency

* Angka Sementara

** Angka Sangat Sementara

SYSTEM OF NATIONAL ACCOUNTS

Tabel 10.2.4 Laju Pertumbuhan Produk Domestik Regional Bruto Atas Dasar Harga Konstan 2010 Menurut Pengeluaran di Kabupaten Kebumen (persen), 2015 - 2017
Growth Rate of Gross Regional Domestic Product at 2010 Constant Market Prices by Expenditure in Kebumen Regency (percents), 2015 - 2017

| Komponen Pengeluaran <i>Expenditure Component</i> | 2015 | 2016* | 2017** |
|---|-------------|--------------|---------------|
| (1) | (2) | (3) | (4) |
| 1. Pengeluaran Konsumsi Rumah Tangga | 2,40 | 2,73 | 3,24 |
| a. Makanan, Minuman Selain Restoran | 1,83 | 2,12 | 2,83 |
| b. Pakaian dan Alas Kaki | 2,65 | 4,68 | 4,70 |
| c. Perumahan, Perkakas, Perlengkapan dan Penyelenggaraan Rumah tangga | 2,68 | 2,59 | 3,54 |
| d. Kesehatan dan Pendidikan | 3,58 | 4,49 | 4,48 |
| e. Transportasi, Komunikasi, Rekreasi dan Budaya | 2,22 | 2,22 | 2,94 |
| f. Hotel dan Restoran | 4,94 | 5,27 | 4,12 |
| g. Lainnya | 3,27 | 3,58 | 3,08 |
| 2. Pengeluaran Konsumsi LNPRT | (1,39) | 4,17 | 4,33 |
| 3. Pengeluaran Konsumsi Pemerintah | 2,44 | 1,17 | 2,79 |
| 4. Pembentukan Modal Tetap Bruto | 0,34 | 10,82 | 3,85 |
| a. Bangunan | 2,26 | 12,20 | 3,98 |
| b. Non-Bangunan | (6,82) | 5,18 | 3,27 |
| 5. Perubahan Inventori | (51,23) | (3,62) | 2,12 |
| 6. Ekspor | 19,56 | 5,78 | 15,08 |
| 7. Impor | (1,86) | 2,80 | 8,19 |
| Net Ekspor | (37,10) | (6,52) | (16,16) |
| Jumlah/Total | 6,28 | 4,97 | 4,89 |

Sumber/Source: Badan Pusat Statistik Kabupaten Kebumen/BPS-Statistics of Kebumen Regency

* Angka Sementara

** Angka Sangat Sementara

Tabel 10.2.5 Indeks Implisit Produk Domestik Regional Bruto Menurut Pengeluaran di Kabupaten Kebumen (persen), 2015 - 2017
Table *Implicit Price Index of Gross Regional Domestic Product by Expenditure in Kebumen Regency (percents), 2015 - 2017*

| Komponen Pengeluaran <i>Expenditure Component</i> | 2015 | 2016* | 2017** |
|---|--------|--------|--------|
| (1) | (2) | (3) | (4) |
| 1. Pengeluaran Konsumsi Rumah Tangga | 131,19 | 133,30 | 137,28 |
| a. Makanan, Minuman Selain Restoran | 139,66 | 142,80 | 146,12 |
| b. Pakaian dan Alas Kaki | 109,00 | 112,03 | 114,86 |
| c. Perumahan, Perkakas, Perlengkapan dan Penyelenggaraan Rumah tangga | 127,16 | 129,34 | 134,05 |
| d. Kesehatan dan Pendidikan | 116,02 | 118,37 | 122,96 |
| e. Transportasi, Komunikasi, Rekreasi dan Budaya | 125,14 | 124,12 | 129,99 |
| f. Hotel dan Restoran | 132,24 | 136,95 | 139,57 |
| g. Lainnya | 130,21 | 133,72 | 134,64 |
| 2. Pengeluaran Konsumsi LNPRT | 138,35 | 140,16 | 145,80 |
| 3. Pengeluaran Konsumsi Pemerintah | 143,54 | 146,82 | 152,74 |
| 4. Pembentukan Modal Tetap Bruto | 130,20 | 134,07 | 138,41 |
| a. Bangunan | 131,73 | 134,73 | 139,06 |
| b. Non-Bangunan | 123,93 | 131,19 | 135,59 |
| 5. Perubahan Inventori | 236,88 | 166,83 | 177,66 |
| 6. Ekspor | 115,21 | 119,69 | 120,86 |
| 7. Impor | 131,99 | 131,74 | 135,46 |
| Net Ekspor | 184,44 | 174,36 | 206,32 |
| Jumlah/Total | 128,94 | 131,92 | 135,08 |

Sumber/Source: Badan Pusat Statistik Kabupaten Kebumen/BPS-Statistics of Kebumen Regency

* Angka Sementara

** Angka Sangat Sementara

Tabel 10.2.6 Laju Indeks Implisit Produk Domestik Regional Bruto Menurut Pengeluaran di Kabupaten Kebumen (persen), 2015 - 2017
Implicit Growth Rate of Gross Regional Domestic Product by Expenditure in Kebumen Regency (percents), 2015 - 2017

| Komponen Pengeluaran Expenditure Component | 2015 | 2016* | 2017** |
|---|--------------|---------------|---------------|
| (1) | (2) | (3) | (4) |
| 1. Pengeluaran Konsumsi Rumah Tangga | 3,58 | 1,61 | 2,98 |
| a. Makanan, Minuman Selain Restoran | 3,07 | 2,25 | 2,32 |
| b. Pakaian dan Alas Kaki | 3,36 | 2,77 | 2,53 |
| c. Perumahan, Perkakas, Perlengkapan dan Penyelenggaraan Rumah tangga | 3,95 | 1,71 | 3,64 |
| d. Kesehatan dan Pendidikan | 3,63 | 2,02 | 3,88 |
| e. Transportasi, Komunikasi, Rekreasi dan Budaya | 4,25 | (0,82) | 4,73 |
| f. Hotel dan Restoran | 4,56 | 3,57 | 1,91 |
| g. Lainnya | 6,36 | 2,70 | 0,69 |
| 2. Pengeluaran Konsumsi LNPRT | 7,38 | 1,30 | 4,02 |
| 3. Pengeluaran Konsumsi Pemerintah | 10,21 | 2,28 | 4,03 |
| 4. Pembentukan Modal Tetap Bruto | 7,28 | 2,97 | 3,24 |
| a. Bangunan | 8,74 | 2,28 | 3,21 |
| b. Non-Bangunan | 1,43 | 5,86 | 3,36 |
| 5. Perubahan Inventori | 55,91 | (29,57) | 6,49 |
| 6. Ekspor | 0,91 | 3,90 | 0,98 |
| 7. Impor | 3,01 | (0,19) | 2,82 |
| Net Ekspor | 22,07 | (5,47) | 18,33 |
| Jumlah/Total | 4,86 | 2,31 | 2,40 |

Sumber/Source: Badan Pusat Statistik Kabupaten Kebumen/BPS-Statistics of Kebumen Regency

* Angka Sementara

** Angka Sangat Sementara

Perbandingan Antar Kabupaten/Kota Regency/Municipal Comparison

11

PERBANDINGAN JUMLAH PENDUDUK KOTA DAN KABUPATEN DI PROVINSI JAWA TENGAH

Kabupaten
31.319.911 jiwa



**Penduduk Terbanyak
di Kabupaten Brebes**
1.802.829 jiwa

**Penduduk Paling Sedikit
di Kota Magelang**
121.872 jiwa



Kota
3.170.924 jiwa

PENJELASAN TEKNIS

TECHNICAL NOTES

- | | |
|---|---|
| <p>1. Untuk mengukur kemiskinan, BPS menggunakan konsep kemampuan memenuhi kebutuhan dasar (basic needs approach). Dengan pendekatan ini, kemiskinan dipandang sebagai ketidakmampuan dari sisi ekonomi untuk memenuhi kebutuhan dasar makanan dan bukan makanan yang diukur dari sisi pengeluaran. Metode yang digunakan adalah menghitung Garis Kemiskinan (GK), yang terdiri dari dua komponen yaitu Garis Kemiskinan Makanan (GKM) dan Garis Kemiskinan Non-Makanan (GKNM). Penghitungan Garis Kemiskinan dilakukan secara terpisah untuk daerah perkotaan dan perdesaan.</p> | <p>1. <i>To measure poverty, BPS-Statistics Indonesia has used the concept of basic needs approach. Therefore, poverty is viewed as economic inability to fulfill food and non-food basic needs which are measured by consumption/expenditure. The method used is calculating poverty line, which consists of two components that are Food Poverty Line (FPL) and Non-Food Poverty Line (NFPL). The poverty line was calculated separately for urban and rural areas.</i></p> |
| <p>2. Penduduk miskin adalah penduduk yang memiliki rata-rata pengeluaran per kapita per bulan di bawah Garis Kemiskinan.</p> | <p>2. <i>A person whose expenditure per capita per month is below the poverty line is considered to be poor.</i></p> |
| <p>3. Garis Kemiskinan Makanan (GKM) merupakan nilai pengeluaran kebutuhan minimum makanan yang disetarakan dengan 2.100 kkalori per kapita per hari. Garis Kemiskinan Non-Makanan (GKNM) adalah kebutuhan minimum untuk perumahan, sandang, pendidikan,</p> | <p>3. <i>The Food Poverty Line refers to the daily minimum requirement of 2,100 kcal per capita per day. The Non-Food Poverty Line refers to the minimum requirement for household necessities for clothing, education, health, and other basic individual needs.</i></p> |

REGENCY/MUNICIPAL COMPARISON

kesehatan, dan kebutuhan dasar lainnya.

4. **Indeks Pembangunan Manusia (IPM)** menjelaskan bagaimana penduduk dapat mengakses hasil pembangunan dalam memperoleh pendapatan, kesehatan, pendidikan dan sebagainya. IPM diperkenalkan oleh UNDP pada tahun 1990 dan dipublikasikan secara berkala dalam laporan tahunan Human Development Report (HDR). IPM dibentuk oleh 3 (tiga) dimensi dasar: Umur panjang dan hidup sehat; pengetahuan; dan standar hidup layak.
4. *The Human Development Index (HDI) explains how people can access development results in obtaining income, health, education and so forth. HDI was introduced by United Nations Development Programme (UNDP) in 1990 and published periodically in the annual report of the Human Development Report. HDI was formed by three basic dimensions: a long and healthy life; knowledge; and a decent standard of living.*
5. Produk Domestik Bruto pada tingkat nasional serta Produk Domestik Regional Bruto (PDRB) pada tingkat regional (provinsi) menggambarkan kemampuan suatu wilayah untuk menciptakan nilai tambah pada suatu waktu tertentu. Untuk menyusun PDB maupun PDRB digunakan 2 pendekatan, yaitu lapangan usaha dan pengeluaran. Keduanya menyajikan komposisi data nilai tambah dirinci menurut sumber kegiatan ekonomi (lapangan usaha) dan menurut komponen penggunaannya. PDB maupun PDRB dari sisi lapangan usaha
5. *The basic measure of the value added arising from economic activity is known as Gross Domestic Product at the national level and Gross Regional Domestic Product (GRDP) at the regional level (provinces/regencies/municipalities). To compile these statistics, two approaches have been used, i.e. "production approach" and "expenditure approach". The first approach is to measure value added produced by various kinds of economic activities, while the second approach is to measure final uses of the country's output.*

merupakan penjumlahan seluruh komponen nilai tambah bruto yang mampu diciptakan oleh sektor-sektor ekonomi atas berbagai aktivitas produksinya. Sedangkan dari sisi pengeluaran menjelaskan tentang penggunaan dari nilai tambah tersebut.

In other words, GDP/GRDP is the sum of total value added produced by all economic industries (activities) and the way of using it.

6. Laju pertumbuhan Produk Domestik Bruto diperoleh dari perhitungan PDB atas dasar harga konstan. Diperoleh dengan cara mengurangi nilai PDB pada tahun ke-n terhadap nilai pada tahun ke n-1 (tahun sebelumnya), dibagi dengan nilai pada tahun ke n-1, dikalikan dengan 100 persen. Laju pertumbuhan menunjukkan perkembangan agregat pendapatan dari satu waktu tertentu terhadap waktu sebelumnya.

6. *Growth rate of Gross Domestic Product is derived from GDP at constant market prices. It is obtained by subtracting the value of GDP year n with the value of GDP year n-1, divided by the value of GDP year n-1 then multiplied by 100 percent. The growth rate of GDP explains the income growth during the given period.*

REGENCY/MUNICIPAL COMPARISON

ULASAN

Berdasarkan hasil Sensus Penduduk yang dilakukan setiap 10 tahun sekali, secara umum perkembangan jumlah penduduk mengalami peningkatan pada kurun waktu 2000-2010. Secara regional di Jawa Tengah, kabupaten/kota yang memiliki jumlah penduduk terbanyak pada tahun 2018 adalah Kabupaten Brebes yakni 1.802.829 jiwa. Dan kabupaten/kota yang memiliki jumlah penduduk terendah adalah Kota Magelang yaitu 121.872 jiwa. Sementara angka proyeksi menunjukkan jumlah penduduk Jawa Tengah pada tahun 2018 mencapai 34.490.835 jiwa.

Kondisi perekonomian suatu wilayah dapat dilihat dari beberapa indikator, diantaranya laju pertumbuhan PDRB, pendapatan per kapita, dan laju inflasi. Pertumbuhan PDRB sering digunakan sebagai indikator kemakmuran suatu daerah yaitu laju pertumbuhan ekonomi (PDRB atas dasar harga konstan). Pada tahun 2018, pertumbuhan ekonomi tertinggi tercatat di kota Semarang sebesar 6,55 persen sedangkan terendah di Kabupaten Cilacap sebesar 2,59 persen. Jika dilihat laju inflasi, dari 35 kabupaten/kota yang ada di Provinsi Jawa Tengah, pada tahun 2018 inflasi tertinggi tercatat di Kabupaten Jepara yaitu sebesar 4,20 persen dan terendah

DESCRIPTION

According to the result of Population Census were held every 10 years. Generally all regencies/municipalities has increases during 2000-2010. Regionally, the regencies/municipalities with biggest population in 2018 is Brebes Regency (1,802,829 people). And the smallest population was in Magelang Municipality (121,872 people). Whereas 2018 projection figure shows population of Central Java reached 34,490,835 people.

The economic conditions in a region can be seen from several indicators, including the rate of GDP growth, per capita income, and inflation rate. GRDP growth is often used as an indicator of the prosperity of an area, namely the rate of economic growth (GRDP at constant prices). In 2018, the highest economic growth was recorded in Semarang Municipality at 6.55 percent while the lowest in Cilacap Regency was 2.59 percent. When viewed from the inflation rate, from 35 districts / cities in Central Java Province, in 2018 the highest inflation was recorded in Jepara Regency, which was 4.20 percent and the lowest in Kendal Regency which was

PERBANDINGAN ANTAR KABUPATEN/KOTA

di Kabupaten Kendal yaitu 2,16 persen.

Aspek lain yang digunakan untuk perbandingan regional adalah tingkat kemiskinan dan pembangunan manusia karena kedua aspek ini sering digunakan sebagai alat ukur keberhasilan pembangunan di berbagai sector. Ukuran kemiskinan yang digunakan adalah jumlah penduduk miskin yang diperoleh dari data Survei Sosial Ekonomi Masyarakat (Susenas). Pada Maret 2018, dibandingkan dengan kabupaten/kota lainnya, Kota Semarang memiliki persentase penduduk miskin terendah yaitu 4,14 persen. Sementara Kabupaten Wonosobo dengan persentase penduduk miskin terbanyak yakni 17,58 persen. Kemajuan pembangunan manusia diukur berdasarkan indeks Pembangunan Manusia (IPM). Pada tahun 2018, kabupaten/kota dengan capaian tertinggi dalam hal pembangunan manusia adalah Kota Semarang (82,72). Sementara Kabupaten Brebes menempati urutan terendah (64,86).

2.16 percent.

Another aspect that is used for regional comparison is the level of poverty and human development, because these two aspects are often used as a measuring tool of the success of development in various sectors. The tools of poverty measure is the number of poor people who obtained the data from National Socio Economic Survey (Susenas). In March 2018, compared with other Regencies/municipalities, the regency/municipality with lowest percentage of poor people is Semarang Municipality (4.14 percent). Whereas, the biggest one was in Wonosobo Regency (17.58 percent). The progress of human development measured by the Human Development Index (HDI). In 2018, the regency/municipality with the highest achievements in human development is Semarang Municipality (82.72). Meanwhile, Brebes regency ranked the lowest (64.86).

REGENCY/MUNICIPAL COMPARISON

Tabel 11.1 Jumlah Penduduk Menurut Kabupaten/Kota di Provinsi Jawa Tengah (jiwa), 2016 – 2018
Table Population by Regency/City in Central Java Province (persons), 2016 – 2018

| Kabupaten/Kota Regency/Municipality | 2016 | 2017 | 2018 |
|--|-------------------|-------------------|-------------------|
| (1) | (2) | (3) | (4) |
| Kabupaten/Regency | | | |
| 1. Cilacap | 1 703 390 | 1 711 627 | 1 719 504 |
| 2. Banyumas | 1 650 625 | 1 665 025 | 1 679 124 |
| 3. Purbalingga | 907 507 | 916 427 | 925 193 |
| 4. Banjarnegara | 907 410 | 912 917 | 918 219 |
| 5. Kebumen | 1 188 603 | 1 192 007 | 1 195 092 |
| 6. Purworejo | 712 686 | 714 574 | 716 477 |
| 7. Wonosobo | 780 793 | 784 207 | 787 384 |
| 8. Magelang | 1 257 123 | 1 268 396 | 1 279 625 |
| 9. Boyolali | 969 325 | 974 579 | 979 799 |
| 10. Klaten | 1 163 218 | 1 167 401 | 1 171 411 |
| 11. Sukoharjo | 871 397 | 878 374 | 885 205 |
| 12. Wonogiri | 951 975 | 954 706 | 957 106 |
| 13. Karanganyar | 864 021 | 871 596 | 879 078 |
| 14. Sragen | 882 090 | 885 122 | 887 889 |
| 15. Grobogan | 1 358 404 | 1 365 207 | 1 371 610 |
| 16. Blora | 855 573 | 858 865 | 862 110 |
| 17. Rembang | 624 096 | 628 922 | 633 584 |
| 18. Pati | 1 239 989 | 1 246 691 | 1 253 299 |
| 19. Kudus | 841 499 | 841 478 | 861 430 |
| 20. Jepara | 1 205 800 | 1 223 198 | 1 240 600 |
| 21. Demak | 1 129 298 | 1 140 675 | 1 151 796 |
| 22. Semarang | 1 014 198 | 1 027 489 | 1 040 629 |
| 23. Temanggung | 752 486 | 759 128 | 765 594 |
| 24. Kendal | 949 682 | 957 024 | 964 106 |
| 25. Batang | 749 720 | 756 079 | 762 377 |
| 26. Pekalongan | 880 092 | 886 197 | 891 892 |
| 27. Pemalang | 1 292 609 | 1 296 281 | 1 299 724 |
| 28. Tegal | 1 429 386 | 1 433 515 | 1 437 225 |
| 29. Brebes | 1 788 880 | 1 796 004 | 1 802 829 |
| Kota/ Municipality | | | |
| 1. Magelang | 121 112 | 121 474 | 121 872 |
| 2. Surakarta | 514 171 | 516 102 | 517 887 |
| 3. Salatiga | 186 420 | 188 928 | 191 571 |
| 4. Semarang | 1 729 083 | 1 757 686 | 1 786 114 |
| 5. Pekalongan | 299 222 | 301 870 | 304 477 |
| 6. Tegal | 247 212 | 248 094 | 249 003 |
| Jawa Tengah | 34 019 095 | 34 257 865 | 34 490 835 |

Sumber/Source: Proyeksi Penduduk Indonesia 2010–2035/Indonesia Population Projection 2010–2035

PERBANDINGAN ANTAR KABUPATEN/KOTA

Tabel 11.2 Produk Domestik Regional Bruto Atas Dasar Harga Berlaku Menurut Kabupaten/Kota di Provinsi Jawa Tengah (juta rupiah), 2016 – 2018
Gross Regional Domestic Product at Current Market Prices by Regency/City in Central Java Province (million rupiahs), 2016 – 2018

| Kabupaten/Kota Regency/Municipality | 2016 | 2017 | 2018 |
|--|-------------------------|-------------------------|-------------------------|
| (1) | (2) | (3) | (4) |
| Kabupaten/Regency | | | |
| 1. Cilacap | 99 033 565,66 | 104 309 149,28 | 110 928 209,01 |
| 2. Banyumas | 42 016 940,50 | 45 585 979,73 | 49 896 126,75 |
| 3. Purbalangga | 19 984 164,28 | 21 439 650,09 | 23 190 328,56 |
| 4. Banjarnegara | 17 217 246,96 | 18 564 223,66 | 20 083 035,69 |
| 5. Kebumen | 22 434 948,76 | 24 072 772,50 | 26 000 351,87 |
| 6. Purworejo | 15 013 872,35 | 16 130 000,99 | 17 349 993,77 |
| 7. Wonosobo | 15 367 781,80 | 16 211 669,81 | 17 449 689,81 |
| 8. Magelang | 26 232 349,05 | 28 128 954,01 | 30 324 065,47 |
| 9. Boyolali | 25 756 715,67 | 27 894 681,55 | 30 221 796,39 |
| 10. Klaten | 31 619 241,19 | 34 197 239,30 | 37 055 979,36 |
| 11. Sukoharjo | 29 130 306,98 | 31 621 414,17 | 34 204 232,73 |
| 12. Wonogiri | 23 329 378,86 | 25 128 774,50 | 27 229 271,26 |
| 13. Karanganyar | 29 172 749,37 | 31 538 339,97 | 34 287 872,56 |
| 14. Sragen | 29 826 142,98 | 32 409 757,15 | 35 097 579,81 |
| 15. Grobogan | 21 764 917,28 | 23 463 543,25 | 25 434 299,67 |
| 16. Blora | 20 010 947,35 | 21 740 833,54 | 24 137 906,43 |
| 17. Rembang | 14 871 689,64 | 16 228 769,56 | 17 604 514,67 |
| 18. Pati | 33 953 935,22 | 36 755 258,26 | 39 915 377,58 |
| 19. Kudus | 90 091 575,43 | 97 746 476,40 | 104 539 342,36 |
| 20. Jepara | 23 949 816,71 | 25 803 407,90 | 28 064 378,34 |
| 21. Demak | 20 938 835,69 | 22 629 962,75 | 24 440 048,24 |
| 22. Semarang | 39 528 618,88 | 42 615 817,45 | 46 229 865,77 |
| 23. Temanggung | 17 548 930,01 | 18 807 414,01 | 20 207 517,86 |
| 24. Kendal | 33 797 968,33 | 36 472 621,08 | 39 457 178,73 |
| 25. Batang | 17 279 827,39 | 18 677 966,86 | 20 208 846,42 |
| 26. Pekalongan | 18 256 295,67 | 19 691 555,70 | 21 303 721,56 |
| 27. Pemalang | 20 213 315,71 | 21 860 854,17 | 23 645 704,78 |
| 28. Tegal | 28 025 643,38 | 30 383 814,25 | 33 079 234,10 |
| 29. Brebes | 37 448 715,50 | 39 987 727,31 | 43 018 481,09 |
| Kota/ Municipality | | | |
| 1. Magelang | 7 023 900,08 | 7 606 113,53 | 8 198 108,99 |
| 2. Surakarta | 37 771 066,12 | 41 043 339,48 | 44 427 890,52 |
| 3. Salatiga | 10 534 591,57 | 11 388 036,02 | 12 302 428,92 |
| 4. Semarang | 147 049 319,76 | 159 622 727,81 | 174 649 261,91 |
| 5. Pekalongan | 8 507 535,11 | 9 287 961,80 | 10 114 282,24 |
| 6. Tegal | 11 963 075,45 | 12 995 412,28 | 14 108 025,14 |
| Jawa Tengah | 1 087 316 682,68 | 1 172 400 482,46 | 1 268 700 965,90 |

Sumber/Source: BPS Provinsi Jawa Tengah/BPS-Statistics of Jawa Tengah Province

REGENCY/MUNICIPAL COMPARISON

Tabel 11.3 Produk Domestik Regional Bruto Atas Dasar Harga Konstan 2010 Menurut Kabupaten/Kota di Provinsi Jawa Tengah (juta rupiah), 2016 – 2018
Gross Regional Domestic Product at 2010 Constant Market Prices by Regency/City in Central Java Province (million rupiahs), 2013–2017

| Kabupaten/Kota Regency/Municipality | 2016 | 2017 | 2018 |
|--|-----------------------|-----------------------|-----------------------|
| (1) | (2) | (3) | (4) |
| Kabupaten/Regency | | | |
| 1. Cilacap | 92 858 649,84 | 95 264 186,69 | 98 172 612,56 |
| 2. Banyumas | 33 051 046,65 | 35 147 313,30 | 37 414 500,58 |
| 3. Purbalangga | 14 816 429,63 | 15 612 285,90 | 16 458 708,49 |
| 4. Banjarnegara | 12 932 884,85 | 13 663 266,65 | 14 438 149,74 |
| 5. Kebumen | 16 923 719,54 | 17 792 465,13 | 18 773 833,50 |
| 6. Purworejo | 11 421 552,22 | 12 028 190,37 | 12 668 117,97 |
| 7. Wonosobo | 11 941 198,92 | 12 405 048,84 | 13 017 627,75 |
| 8. Magelang | 19 882 244,24 | 20 937 301,01 | 22 074 995,90 |
| 9. Boyolali | 19 139 359,22 | 20 249 399,44 | 21 407 484,05 |
| 10. Klaten | 23 725 740,98 | 24 989 902,87 | 26 381 363,13 |
| 11. Sukoharjo | 22 847 982,81 | 24 163 939,48 | 25 570 865,09 |
| 12. Wonogiri | 17 869 145,42 | 18 820 497,77 | 19 839 038,83 |
| 13. Karanganyar | 22 436 293,80 | 23 731 952,05 | 25 150 277,73 |
| 14. Sragen | 22 625 821,66 | 23 976 752,18 | 25 355 124,94 |
| 15. Grobogan | 16 682 629,70 | 17 659 254,29 | 18 702 306,35 |
| 16. Blora | 15 914 663,42 | 16 866 148,73 | 17 607 942,16 |
| 17. Rembang | 11 423 008,30 | 12 138 569,17 | 12 855 231,29 |
| 18. Pati | 26 130 205,34 | 27 608 968,08 | 29 194 706,71 |
| 19. Kudus | 66 679 583,36 | 68 817 634,53 | 71 048 114,17 |
| 20. Jepara | 18 080 634,88 | 19 054 540,81 | 20 169 685,17 |
| 21. Demak | 15 672 482,50 | 16 584 027,68 | 17 474 052,00 |
| 22. Semarang | 30 292 468,04 | 32 004 085,35 | 33 857 648,85 |
| 23. Temanggung | 13 116 363,64 | 13 754 614,81 | 14 452 019,21 |
| 24. Kendal | 26 139 414,95 | 27 665 643,32 | 29 186 390,49 |
| 25. Batang | 12 948 191,13 | 13 666 579,80 | 14 448 522,77 |
| 26. Pekalongan | 13 921 651,83 | 14 679 128,72 | 15 524 820,69 |
| 27. Pemaslang | 15 469 800,59 | 16 343 954,00 | 17 286 696,64 |
| 28. Tegal | 21 182 917,23 | 22 322 100,13 | 23 552 548,37 |
| 29. Brebes | 27 930 986,28 | 29 527 028,83 | 31 094 896,54 |
| Kota/ Municipality | | | |
| 1. Magelang | 5 521 525,54 | 5 820 532,00 | 6 145 869,75 |
| 2. Surakarta | 29 975 873,01 | 31 685 480,46 | 33 506 170,40 |
| 3. Salatiga | 8 168 241,90 | 8 629 396,45 | 9 104 841,00 |
| 4. Semarang | 115 542 560,57 | 123 107 015,15 | 131 137 259,65 |
| 5. Pekalongan | 6 367 272,96 | 6 706 878,70 | 7 087 915,58 |
| 6. Tegal | 9 445 030,96 | 10 006 893,00 | 10 599 407,23 |
| Jawa Tengah | 849 099 354,69 | 893 750 437,17 | 941 283 278,28 |

Sumber/Source: BPS Provinsi Jawa Tengah/BPS-Statistics of Jawa Tengah Province

PERBANDINGAN ANTAR KABUPATEN/KOTA

Tabel 11.4 Laju Pertumbuhan Produk Domestik Regional Bruto Atas Dasar Harga Konstan 2010 Menurut Kabupaten/Kota di Provinsi Jawa Tengah (persen), 2016 – 2018
Growth Rates of Gross Regional Domestic Product at 2010 Constant Market Prices by Regency/City in Central Java Province (percent), 2016 – 2018

| Kabupaten/Kota <i>Regency/Municipality</i> | 2016 | 2017 | 2018 |
|---|-------------|-------------|-------------|
| (1) | (2) | (3) | (4) |
| Kabupaten/Regency | | | |
| 1. Cilacap | 5,09 | 2,59 | 3,05 |
| 2. Banyumas | 6,05 | 6,34 | 6,45 |
| 3. Purbalangga | 4,85 | 5,37 | 5,42 |
| 4. Banjarnegara | 5,44 | 5,65 | 5,67 |
| 5. Kebumen | 5,01 | 5,13 | 5,52 |
| 6. Purworejo | 5,15 | 5,31 | 5,32 |
| 7. Wonosobo | 5,36 | 3,88 | 4,94 |
| 8. Magelang | 5,39 | 5,31 | 5,43 |
| 9. Boyolali | 5,33 | 5,80 | 5,72 |
| 10. Klaten | 5,17 | 5,33 | 5,57 |
| 11. Sukoharjo | 5,72 | 5,76 | 5,82 |
| 12. Wonogiri | 5,25 | 5,32 | 5,41 |
| 13. Karanganyar | 5,40 | 5,77 | 5,98 |
| 14. Sragen | 5,77 | 5,97 | 5,75 |
| 15. Grobogan | 4,51 | 5,85 | 5,91 |
| 16. Blora | 23,54 | 5,98 | 4,40 |
| 17. Rembang | 5,28 | 6,26 | 5,90 |
| 18. Pati | 5,49 | 5,66 | 5,74 |
| 19. Kudus | 2,54 | 3,21 | 3,24 |
| 20. Jepara | 5,06 | 5,39 | 5,85 |
| 21. Demak | 5,09 | 5,82 | 5,37 |
| 22. Semarang | 5,30 | 5,65 | 5,79 |
| 23. Temanggung | 5,02 | 4,87 | 5,07 |
| 24. Kendal | 5,56 | 5,84 | 5,50 |
| 25. Batang | 5,03 | 5,55 | 5,72 |
| 26. Pekalongan | 5,19 | 5,44 | 5,76 |
| 27. Pemalang | 5,43 | 5,65 | 5,77 |
| 28. Tegal | 5,92 | 5,38 | 5,51 |
| 29. Brebes | 5,11 | 5,71 | 5,31 |
| Kota/ Municipality | | | |
| 1. Magelang | 5,23 | 5,42 | 5,59 |
| 2. Surakarta | 5,35 | 5,70 | 5,75 |
| 3. Salatiga | 5,27 | 5,65 | 5,51 |
| 4. Semarang | 5,89 | 6,55 | 6,52 |
| 5. Pekalongan | 5,36 | 5,32 | 5,69 |
| 6. Tegal | 5,49 | 5,95 | 5,92 |
| Jawa Tengah | 5,25 | 5,26 | 5,32 |

Sumber/Source: BPS Provinsi Jawa Tengah/BPS-Statistics of Jawa Tengah Province

REGENCY/MUNICIPAL COMPARISON

Tabel 11.5 Jumlah Penduduk Miskin Menurut Kabupaten/Kota di Provinsi Jawa Tengah (ribu jiwa), 2016 – 2018
Table Number of Poor People by Regency/City in Central Java Province (thousand persons), 2016 – 2018

| Kabupaten/Kota Regency/Municipality | 2016 | 2017 | 2018 |
|--|----------------|----------------|----------------|
| (1) | (2) | (3) | (4) |
| Kabupaten/Regency | | | |
| 1. Cilacap | 240,2 | 238,3 | 193,2 |
| 2. Banyumas | 283,9 | 283,2 | 226,2 |
| 3. Purbalingga | 171,8 | 171,9 | 144,2 |
| 4. Banjarnegara | 158,2 | 156,8 | 141,7 |
| 5. Kebumen | 235,9 | 233,4 | 208,7 |
| 6. Purworejo | 99,1 | 98,6 | 83,6 |
| 7. Wonosobo | 160,1 | 159,2 | 138,3 |
| 8. Magelang | 158,9 | 157,2 | 143,4 |
| 9. Boyolali | 117,0 | 116,4 | 98,2 |
| 10. Klaten | 168,0 | 165,0 | 151,7 |
| 11. Sukoharjo | 78,9 | 76,7 | 65,4 |
| 12. Wonogiri | 124,8 | 123,0 | 102,8 |
| 13. Karanganyar | 107,7 | 106,8 | 87,8 |
| 14. Sragen | 126,8 | 124,0 | 116,4 |
| 15. Grobogan | 184,1 | 181,0 | 168,7 |
| 16. Blora | 113,9 | 111,9 | 102,5 |
| 17. Rembang | 115,5 | 115,2 | 97,4 |
| 18. Pati | 144,2 | 141,7 | 123,9 |
| 19. Kudus | 64,2 | 64,4 | 60,0 |
| 20. Jepara | 100,3 | 99,0 | 86,5 |
| 21. Demak | 158,8 | 152,6 | 144,1 |
| 22. Semarang | 80,7 | 79,7 | 75,7 |
| 23. Temanggung | 87,1 | 86,8 | 75,4 |
| 24. Kendal | 107,8 | 106,1 | 94,7 |
| 25. Batang | 82,6 | 81,5 | 66,1 |
| 26. Pekalongan | 113,3 | 111,6 | 89,5 |
| 27. Pemalang | 227,1 | 225,0 | 208,3 |
| 28. Tegal | 144,2 | 141,8 | 114,1 |
| 29. Brebes | 348,0 | 343,5 | 309,2 |
| Kota/ Municipality | | | |
| 1. Magelang | 10,6 | 10,6 | 9,6 |
| 2. Surakarta | 55,9 | 54,9 | 47,0 |
| 3. Salatiga | 9,7 | 9,6 | 9,2 |
| 4. Semarang | 83,6 | 80,9 | 73,6 |
| 5. Pekalongan | 23,7 | 22,5 | 20,5 |
| 6. Tegal | 20,3 | 20,1 | 19,4 |
| Jawa Tengah | 4 506,9 | 4 450,7 | 3 897,2 |

Sumber/Source: BPS Provinsi Jawa Tengah/BPS-Statistics of Jawa Tengah Province

PERBANDINGAN ANTAR KABUPATEN/KOTA

Tabel 11.6 Persentase Penduduk Miskin Menurut Kabupaten/Kota di Provinsi Jawa Tengah (persen), 2016 – 2018
Percentage of Poor People by Regency/City in Central Java Province (percents), 2016 – 2018

| Kabupaten/Kota Regency/Municipality | 2016 | 2017 | 2018 |
|--|--------------|--------------|--------------|
| (1) | (2) | (3) | (4) |
| Kabupaten/Regency | | | |
| 1. Cilacap | 14,12 | 13,94 | 11,25 |
| 2. Banyumas | 17,23 | 17,05 | 13,50 |
| 3. Purbalingga | 18,98 | 18,80 | 15,62 |
| 4. Banjarnegara | 17,46 | 17,21 | 15,46 |
| 5. Kebumen | 19,86 | 19,60 | 17,47 |
| 6. Purworejo | 13,91 | 13,81 | 11,67 |
| 7. Wonosobo | 20,53 | 20,32 | 17,58 |
| 8. Magelang | 12,67 | 12,42 | 11,23 |
| 9. Boyolali | 12,09 | 11,96 | 10,04 |
| 10. Klaten | 14,46 | 14,15 | 12,96 |
| 11. Sukoharjo | 9,07 | 8,75 | 7,41 |
| 12. Wonogiri | 13,12 | 12,90 | 10,75 |
| 13. Karanganyar | 12,49 | 12,28 | 10,01 |
| 14. Sragen | 14,38 | 14,02 | 13,12 |
| 15. Grobogan | 13,57 | 13,27 | 12,31 |
| 16. Blora | 13,33 | 13,04 | 11,90 |
| 17. Rembang | 18,54 | 18,35 | 15,41 |
| 18. Pati | 11,65 | 11,38 | 9,90 |
| 19. Kudus | 7,65 | 7,59 | 6,98 |
| 20. Jepara | 8,35 | 8,12 | 7,00 |
| 21. Demak | 14,10 | 13,41 | 12,54 |
| 22. Semarang | 7,99 | 7,78 | 7,29 |
| 23. Temanggung | 11,60 | 11,46 | 9,87 |
| 24. Kendal | 11,37 | 11,10 | 9,84 |
| 25. Batang | 11,04 | 10,80 | 8,69 |
| 26. Pekalongan | 12,90 | 12,61 | 10,06 |
| 27. Pemalang | 17,58 | 17,37 | 16,04 |
| 28. Tegal | 10,10 | 9,90 | 7,94 |
| 29. Brebes | 19,47 | 19,14 | 17,17 |
| Kota/ Municipality | | | |
| 1. Magelang | 8,79 | 8,75 | 7,87 |
| 2. Surakarta | 10,88 | 10,65 | 9,08 |
| 3. Salatiga | 5,24 | 5,07 | 4,84 |
| 4. Semarang | 4,85 | 4,62 | 4,14 |
| 5. Pekalongan | 7,92 | 7,47 | 6,75 |
| 6. Tegal | 8,20 | 8,11 | 7,81 |
| Jawa Tengah | 13,27 | 13,01 | 11,32 |

Sumber/Source: BPS Provinsi Jawa Tengah/BPS-Statistics of Jawa Tengah Province

REGENCY/MUNICIPAL COMPARISON

Tabel 11.7 Indeks Pembangunan Manuasi (IPM) Menurut Kabupaten/Kota di Provinsi Jawa Tengah, 2016 – 2018
Table Human Development Index by Regency/City in Central Java Province, 2016 – 2018

| Kabupaten/Kota Regency/Municipality | 2016 | 2017 | 2018 |
|--|--------------|--------------|--------------|
| (1) | (2) | (3) | (4) |
| Kabupaten/Regency | | | |
| 1. Cilacap | 68,60 | 68,90 | 69,56 |
| 2. Banyumas | 70,49 | 70,75 | 71,30 |
| 3. Purbalingga | 67,48 | 67,72 | 68,41 |
| 4. Banjarnegara | 65,52 | 65,86 | 66,54 |
| 5. Kebumen | 67,41 | 68,29 | 68,80 |
| 6. Purworejo | 70,66 | 71,31 | 71,87 |
| 7. Wonosobo | 66,19 | 66,89 | 67,81 |
| 8. Magelang | 67,85 | 68,39 | 69,11 |
| 9. Boyolali | 72,18 | 72,64 | 73,22 |
| 10. Klaten | 73,97 | 74,25 | 74,79 |
| 11. Sukoharjo | 75,06 | 75,56 | 76,07 |
| 12. Wonogiri | 68,23 | 68,66 | 69,37 |
| 13. Karanganyar | 74,90 | 75,22 | 75,54 |
| 14. Sragen | 71,43 | 72,40 | 72,96 |
| 15. Grobogan | 68,52 | 68,87 | 69,32 |
| 16. Blora | 66,61 | 67,52 | 67,95 |
| 17. Rembang | 68,6 | 68,95 | 69,46 |
| 18. Pati | 69,03 | 70,12 | 70,71 |
| 19. Kudus | 72,94 | 73,84 | 74,58 |
| 20. Jepara | 70,25 | 70,79 | 71,38 |
| 21. Demak | 70,10 | 70,41 | 71,26 |
| 22. Semarang | 72,40 | 73,20 | 73,61 |
| 23. Temanggung | 67,60 | 68,34 | 68,83 |
| 24. Kendal | 70,11 | 70,62 | 71,28 |
| 25. Batang | 66,38 | 67,35 | 67,86 |
| 26. Pekalongan | 67,71 | 68,40 | 68,97 |
| 27. Pemalang | 64,17 | 65,04 | 65,67 |
| 28. Tegal | 65,84 | 66,44 | 67,33 |
| 29. Brebes | 63,98 | 64,86 | 65,68 |
| Kota/ Municipality | | | |
| 1. Magelang | 77,16 | 77,84 | 78,31 |
| 2. Surakarta | 80,76 | 80,85 | 81,46 |
| 3. Salatiga | 81,14 | 81,68 | 82,41 |
| 4. Semarang | 81,19 | 82,01 | 82,72 |
| 5. Pekalongan | 73,32 | 73,77 | 74,24 |
| 6. Tegal | 73,55 | 73,95 | 74,44 |
| Jawa Tengah | 69,98 | 70,52 | 71,12 |

Sumber/Source: BPS Provinsi Jawa Tengah/BPS-Statistics of Jawa Tengah Province

PERBANDINGAN ANTAR KABUPATEN/KOTA

Tabel 11.8 Perkembangan Inflasi Tahun Kalender 35 Kabupaten/Kota di Provinsi Jawa Tengah, 2016 - 2018
Yearly Inflation Calender of 35 Regency/Municipality in Jawa Tengah Province, 2016-2018

| Kabupaten/Kota Regency/Municipality | 2016 | 2017 | 2018 |
|--|-------------|-------------|-------------|
| (1) | (2) | (3) | (4) |
| Kabupaten/Regency | | | |
| 1. Cilacap | 2,77 | 4,41 | 3,21 |
| 2. Banyumas | 2,42 | 3,91 | 2,98 |
| 3. Purbalingga | 2,39 | 3,72 | 3,01 |
| 4. Banjarnegara | 2,87 | 3,67 | 3,04 |
| 5. Kebumen | 2,71 | 3,25 | 3,01 |
| 6. Purworejo | 2,66 | 4,29 | * |
| 7. Wonosobo | 2,97 | 3,21 | 3,52 |
| 8. Magelang | 2,86 | 3,47 | 2,66 |
| 9. Boyolali | 2,65 | 3,08 | 2,19 |
| 10. Klaten | 2,31 | 3,12 | 2,39 |
| 11. Sukoharjo | 2,34 | 3,40 | 2,31 |
| 12. Wonogiri | 2,94 | 2,32 | 2,63 |
| 13. Karanganyar | 1,93 | 3,15 | 2,48 |
| 14. Sragen | 2,49 | 3,18 | 2,49 |
| 15. Grobogan | 2,41 | 4,05 | 2,89 |
| 16. Blora | 2,14 | 2,98 | 2,78 |
| 17. Rembang | 1,75 | 3,31 | 2,53 |
| 18. Pati | 2,31 | 3,51 | 2,77 |
| 19. Kudus | 2,32 | 4,17 | 3,11 |
| 20. Jepara | 3,45 | 2,83 | 4,20 |
| 21. Demak | 2,27 | 3,57 | 2,73 |
| 22. Semarang | 2,39 | 3,67 | 2,80 |
| 23. Temanggung | 2,42 | 3,12 | 2,89 |
| 24. Kendal | 2,47 | 3,60 | 2,16 |
| 25. Batang | 2,24 | 3,44 | 2,36 |
| 26. Pekalongan | 2,96 | 4,01 | 2,83 |
| 27. Pemasang | 2,33 | 3,64 | 2,95 |
| 28. Tegal | 2,67 | 3,58 | 2,95 |
| 29. Brebes | 2,84 | 4,24 | 3,09 |
| Kota/ Municipality | | | |
| 1. Magelang | 2,25 | 3,90 | 2,65 |
| 2. Surakarta | 2,15 | 3,10 | 2,45 |
| 3. Salatiga | 2,19 | 3,50 | 2,47 |
| 4. Semarang | 2,32 | 3,64 | 2,76 |
| 5. Pekalongan | 2,94 | 3,61 | 2,92 |
| 6. Tegal | 2,71 | 4,03 | 3,08 |
| Jawa Tengah | 2,36 | 3,71 | 2,81 |

Sumber/Source: BPS Provinsi Jawa Tengah/BPS-Statistics of Jawa Tengah Province

REGENCY/MUNICIPAL COMPARISON

Tabel 11.9 Jumlah Penduduk Berumur 15 Tahun Keatas Menurut Kabupaten/Kota dan Jenis Kegiatan Selama Seminggu yang Lalu di Provinsi Jawa Tengah, 2018
Population Aged 15 Years and Over by Regency/Municipality and Type of Activity During The Previous Week in Jawa Tengah Province, 2018

| Kabupaten/Kota <i>Regency/ Municipality</i> | Angkatan Kerja/Economically Active | | | Bukan Angkatan Kerja <i>Economically Inactive</i> | Jumlah <i>Total</i> |
|--|------------------------------------|--|------------------------|---|------------------------|
| | Bekerja <i>Working</i> | Pengangguran Terbuka <i>Unemployment</i> | Jumlah <i>Total</i> | | |
| (1) | (2) | (3) | (4) | (5) | (6) |
| Kabupaten/Regency | | | | | |
| 1. Cilacap | 739 602 | 59 801 | 799 403 | 482 385 | 1 281 788 |
| 2. Banyumas | 827 086 | 36 138 | 863 224 | 415 642 | 1 278 866 |
| 3. Purbalingga | 457 918 | 29 522 | 487 440 | 205 594 | 693 034 |
| 4. Banjarnegara | 478 171 | 19 915 | 498 086 | 195 789 | 693 875 |
| 5. Kebumen | 553 677 | 32 357 | 586 034 | 308 292 | 894 326 |
| 6. Purworejo | 352 989 | 16 691 | 369 680 | 185 108 | 554 788 |
| 7. Wonosobo | 409 984 | 14 622 | 424 606 | 163 598 | 588 204 |
| 8. Magelang | 679 506 | 20 401 | 699 907 | 282 056 | 981 963 |
| 9. Boyolali | 533 462 | 11 765 | 545 227 | 210 575 | 755 802 |
| 10. Klaten | 597 528 | 19 152 | 616 680 | 306 347 | 923 027 |
| 11. Sukoharjo | 458 859 | 13 114 | 471 973 | 220 450 | 692 423 |
| 12. Wonogiri | 563 887 | 13 174 | 577 061 | 192 434 | 769 495 |
| 13. Karanganyar | 466 799 | 11 188 | 477 987 | 202 745 | 680 732 |
| 14. Sragen | 441 198 | 22 327 | 463 525 | 228 718 | 692 243 |
| 15. Grobogan | 721 201 | 16 534 | 737 735 | 306 792 | 1 044 527 |
| 16. Blora | 473 665 | 15 939 | 489 604 | 182 840 | 672 444 |
| 17. Rembang | 324 318 | 9 598 | 333 916 | 161 057 | 494 973 |
| 18. Pati | 627 565 | 23 485 | 651 050 | 327 747 | 978 797 |
| 19. Kudus | 462 646 | 15 946 | 478 592 | 186 289 | 664 881 |
| 20. Jepara | 617 552 | 24 247 | 641 799 | 291 669 | 933 468 |
| 21. Demak | 564 864 | 43 563 | 608 427 | 252 007 | 860 434 |
| 22. Semarang | 570 290 | 13 289 | 583 579 | 224 483 | 808 062 |
| 23. Temanggung | 423 133 | 14 162 | 437 295 | 153 953 | 591 248 |
| 24. Kendal | 457 814 | 29 552 | 487 366 | 249 904 | 737 270 |
| 25. Batang | 389 471 | 17 199 | 406 670 | 173 864 | 580 534 |
| 26. Pekalongan | 441 686 | 20 393 | 462 079 | 195 020 | 657 099 |
| 27. Pemalang | 582 895 | 38 613 | 621 508 | 334 480 | 955 988 |
| 28. Tegal | 630 593 | 58 203 | 688 796 | 366 614 | 1 055 410 |
| 29. Brebes | 832 405 | 65 224 | 897 629 | 441 510 | 1 339 139 |
| Kota/ Municipality | | | | | |
| 1. Magelang | 63 151 | 3 238 | 66 389 | 30 331 | 96 720 |
| 2. Surakarta | 259 465 | 11 910 | 271 375 | 142 179 | 413 554 |
| 3. Salatiga | 103 982 | 4 648 | 108 630 | 42 770 | 151 400 |
| 4. Semarang | 872 827 | 48 724 | 921 551 | 484 053 | 1 405 604 |
| 5. Pekalongan | 151 597 | 9 907 | 161 504 | 68 523 | 230 027 |
| 6. Tegal | 113 762 | 9 806 | 123 568 | 65 831 | 189 399 |
| Jawa Tengah | 17 245 548 | 814 347 | 18 059 895 | 8 281 649 | 26 341 544 |

Sumber/Source: BPS Provinsi Jawa Tengah/BPS-Statistics of Jawa Tengah Province



Sensus
Penduduk
2020

DATA

MENCERDASKAN BANGSA

— *Enlighten The Nation* —



**BADAN PUSAT STATISTIK
KABUPATEN KEBUMEN**

Statistics of Kebumen Regency

Jl. Arungbinang No. 17A Kebumen 54311 Telp/Fax: (0287) 381163

Homepage: <http://kebumenkab.bps.go.id> E-mail: bps3305@bps.go.id

ISSN 0215-5575



0 2 1 5 1 5 5 7 9