

Katalog/Catalog: 1101002.6201

KABUPATEN
KOTAWARINGIN BARAT
DALAM ANGKA

KOTAWARINGIN BARAT REGENCY IN FIGURES

2018

©PONGO PICTURES



**BADAN PUSAT STATISTIK
KABUPATEN KOTAWARINGIN BARAT**
BPS - Statistics of Kotawaringin Barat Regency



KABUPATEN

**KOTAWARINGIN BARAT
DALAM ANGKA**

KOTAWARINGIN BARAT REGENCY IN FIGURES

2018

©PONGO PICTURES

Kabupaten Kotawaringin Barat Dalam Angka 2018

Kotawaringin Barat Regency In Figures 2018

ISSN: 0215-6903

No. Publikasi/*Publication Number*: 62010.1803

Katalog/*Catalog*: 1102001.6201

Ukuran Buku/*Book Size*: 14,8 X 21 cm

Jumlah Halaman/*Number of Pages*: xliv + 389 halaman/*pages*

Naskah/*Manuscript*:

Badan Pusat Statistik Kabupaten Kotawaringin Barat

BPS-Statistics of Kotawaringin Barat Regency

Penyunting/*Editor*:

Badan Pusat Statistik Kabupaten Kotawaringin Barat

BPS-Statistics of Kotawaringin Barat Regency

Tata Letak, Desain Kover, dan Infografis/*Layout, Cover Designed, and Infographic*:

Badan Pusat Statistik Kabupaten Kotawaringin Barat

BPS-Statistics of Kotawaringin Barat Regency

Ilustrasi Kover/*Cover Illustration*:

Orang Utan/*Pongo Pygmaeus*

diterbitkan Oleh/*Published by*:

© BPS Kabupaten Kotawaringin Barat/*BPS-Statistics of Kotawaringin Barat Regency*

dicetak Oleh/*Printed by*:

Bali Indah digital Printing

Sumber Ilustrasi/*Graphics by*: Arief – Orangutan Green tours

**Dilarang mengumumkan, mendistribusikan, mengomunikasikan, dan/atau
menggandakan sebagian atau seluruh isi buku ini untuk tujuan komersial tanpa izin
tertulis dari Badan Pusat Statistik**

*Prohibited to announce, distribute, communicate, and/or copy part or all of this book
for commercial purpose without permission from BPS-Statistics Indonesia*

TIM PENYUSUN
DRAFTING TEAM

Penanggung Jawab Umum/

General Responsible : Oo Suharto

Koordinator Teknis/

Technic Coordinator : Herry Susanto

Penyusun Naskah/

Author Manuscript : Marwan Wahyudin

Tata Letak/Layouter

: Herry Susanto

Pengolah Data/Data Processing

: Marwan Wahyudin

Gambar Kulit/Cover Design

: Marwan Wahyudin

Infografis/Infographics

: Marwan Wahyudin
Putri Ageng P.

Penyunting/Editor

: Herry Susanto

PETA WILAYAH KABUPATEN KOTAWARINGIN BARAT
MAP OF KOTAWARINGIN BARAT REGENCY

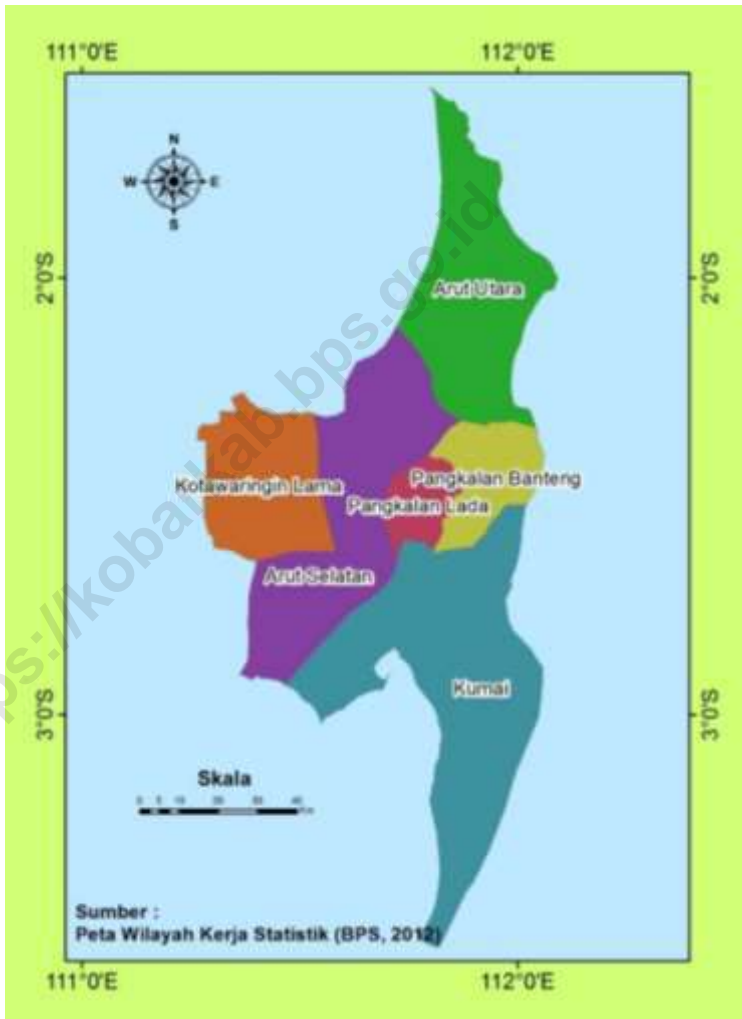

KEPALA BPS KABUPATEN KOTAWARINGIN BARAT
CHIEF STATISTICIAN OF KOTAWARINGIN BARAT REGENCY



Oo Suharto



KATA PENGANTAR

Kabupaten Kotawaringin Barat Dalam Angka 2018 merupakan publikasi tahunan yang diterbitkan oleh Badan Pusat Statistik (BPS) Kabupaten Kotawaringin Barat. Publikasi ini memuat gambaran umum tentang Kabupaten Kotawaringin Barat dalam angka-angka. Data yang dihimpun adalah statistik dasar yang bersumber dari BPS, statistik sektoral yang bersumber dari instansi pemerintah, dan statistik khusus yang bersumber dari instansi lainnya. Publikasi ini merupakan upaya dalam mengembangkan perstatistikan daerah agar tersedia data yang terpadu bagi berbagai keperluan di daerah ini.

Seiring dengan perkembangan kebutuhan konsumen data, publikasi Kotawaringin Barat Dalam Angka mengalami penyempurnaan dengan melakukan penambahan dan penyederhanaan tabel-tabel. Dari sisi kemudahan akses data, publikasi dan data-data dalam publikasi ini dapat diperoleh dengan mengunjungi Website BPS Kabupaten Kotawaringin Barat (<http://kobarkab.bps.go.id>) Tanpa Berbayar.

Publikasi ini dapat terwujud berkat kerja sama dan partisipasi dari berbagai pihak. Kepada semua pihak yang telah memberikan kontribusi, kami sampaikan penghargaan dan terima kasih. Semoga penyajian data statistik ini dapat bermanfaat bagi semua pihak, terutama dalam rangka menyusun dan melaksanakan pembangunan. Kami mengharapkan tanggapan dan saran untuk perbaikan edisi yang akan datang.

Pangkalan Bun, Agustus 2018
Kepala BPS
Kabupaten Kotawaringin Barat,



Oo Suharto, SST



PREFACE

Kotawaringin Barat Regency iln Figures 2018 is an Annual Publication published by BPS-Statistics of Kotawaringin Barat Regency. The publication provide general pictures of Kotawaringin Barat Regency in figures. The collection data consist of basic statistic sourced from BPS-Statistitics Indonesia, sectoral statistic sourced from government institutions, and particular statistics sourced from private organizations. This is an effort to improve regional statistics to provide integrated data for various purposes in this area.

In line with the increasing of data consumer needs, the Kotawaringin Barat Regency in Figures have been continuously improved by adding and simplifying the tables. The publication and series of the tables published by BPS-Statistitics of Kotawaringin Barat Regency can be viewed or downloaded from our site kobarkab.bps.go.id for free as our commitment to provide an immediate and easier access to the data.

We are grateful to all government institutions and private organizations for providing the data and information contained in this edition. As always, comments relating to the content are most welcome.

Pangkalan Bun, Agustus 2018

Chief Statistician of

Kotawaringin Barat Regency

Oo Suharto, SST

DAFTAR ISI/CONTENTS

| | Halaman <i>Page</i> |
|----------------------------------------------------------------------------------|------------------------|
| TIM PENYUSUN | iii |
| <i>DRAFTING TEAM</i> | iii |
| PETA WILAYAH KABUPATEN KOTAWARINGIN BARAT | iii |
| <i>MAP OF KOTAWARINGIN BARAT REGENCY</i> | iii |
| KEPALA BPS KABUPATEN KOTAWARINGIN BARAT | v |
| <i>CHIEF STATISTICIAN OF KOTAWARINGIN BARAT REGENCY</i> | v |
| KATA PENGANTAR | ix |
| <i>PREFACE</i> | x |
| DAFTAR ISI/CONTENTS | xi |
| DAFTAR TABEL/LIST OF TABLES | xiv |
| DAFTAR GAMBAR/LIST OF FIGURES..... | xl |
| PENJELASAN UMUM/EXPLANATORY NOTES..... | xliii |
| STATISTIK KUNCI KABUPATEN KOTAWARINGIN BARAT..... | 1 |
| <i>KEY STATISTIC OF KOTAWARINGIN BARAT REGENCY</i> | 1 |
| 1 Geografi dan Iklim/Geography and Climate | 7 |
| 1.1 Geografi/Geography | 15 |
| 1.2 Iklim/Climate | 19 |
| 2 Pemerintahan/Government..... | 29 |
| 2.1 Wilayah Administratif/Administrative Area..... | 37 |
| 2.2 Dewan Perwakilan Rakyat Daerah/The Regional House of Representative | 38 |
| 2.3 Pegawai Negeri Sipil/Civil Servants..... | 41 |

| | | |
|----------|-----------------------------------------------------------------------------------------|------------|
| 3 | Kependudukan dan Ketenagakerjaan/<i>Population and Employment</i> | 57 |
| 3.1 | Kependudukan/ <i>Population</i> | 70 |
| 3.2 | Ketenagakerjaan/ <i>Employment</i> | 78 |
| 4 | Sosial/<i>Social</i> | 93 |
| 4.1 | Pendidikan/ <i>Education</i> | 113 |
| 4.2 | Kesehatan/ <i>Health</i> | 136 |
| 4.3 | Agama/ <i>Religion</i> | 156 |
| 4.4 | Kriminalitas/ <i>Crime</i> | 160 |
| 4.5 | Kemiskinan/ <i>Poverty</i> | 175 |
| 5 | Pertanian/<i>Agriculture</i> | 181 |
| 5.1 | Tanaman Pangan/ <i>Food Crops</i> | 195 |
| 5.2 | Hortikultura/ <i>Horticulture</i> | 199 |
| 5.3 | Perkebunan/ <i>Estate Crops</i> | 202 |
| 5.4 | Peternakan/ <i>Livestock</i> | 204 |
| 5.5 | Perikanan/ <i>Fishery</i> | 208 |
| 6 | Industri, Energi, dan Konstruksi/<i>Industry, Energy, and Construction</i> | 215 |
| 6.1 | Industri/ <i>Industry</i> | 225 |
| 6.2 | Energi/ <i>Energy</i> | 229 |
| 6.3 | Konstruksi/ <i>Construction</i> | 233 |
| 7 | Perdagangan/<i>Trade</i> | 235 |
| 7.1 | Perdagangan/ <i>Trading</i> | 243 |
| 7.2 | Koperasi/ <i>Cooperatives</i> | 246 |
| 7.3 | Ekspor dan Impor/ <i>Export and Import</i> | 249 |
| 8 | Hotel dan Pariwisata/<i>Hotel and tourism</i> | 255 |
| 8.1 | Jasa dan Akomodasi/ <i>Services and Accomodation</i> | 265 |
| 8.2 | Pariwisata/ <i>tourism</i> | 267 |

| | | |
|-----------|----------------------------------------------------------------------------------------------------|------------|
| 9 | Transportasi dan Komunikasi/Transportation and Communication | 277 |
| 9.1 | Transportasi/Transportation..... | 289 |
| 9.2 | Pos dan Telekomunikasi/Post and Telecommunication | 297 |
| 10 | Keuangan Daerah/Local Finance..... | 303 |
| 10.1 | Keuangan Daerah/Regional Finance | 311 |
| 10.2 | Bank Indonesia/Bank of Indonesia..... | 315 |
| 11 | Pengeluaran Penduduk dan Konsumsi Makanan/Population Expenditure and Food Consumption | 323 |
| 12 | Pendapatan Regional/Regional Income | 339 |
| 13 | Perbandingan Antar Kabupaten/Kota/Regency/Municipality Comparison | 370 |

DAFTAR TABEL/LIST OF TABLES

Halaman
Page

| | | |
|------------|-------------------------------------------------------------------------------------------------------------------------------------|-----------|
| 1 | Geografi dan Iklim/Geography and Climate | 7 |
| 1.1 | Geografi/Geography | 15 |
| 1.1.1 | Letak dan Luas Kabupaten Kotawaringin Barat | 15 |
| | <i>Location and Area of Kotawaringin Barat Regency.....</i> | 15 |
| 1.1.2 | Luas Wilayah dan Persentase Menurut Kecamatan di Kabupaten Kotawaringin Barat..... | 16 |
| | <i>Area and Percentage by Subdistrict In Kotawaringin Barat Regency</i> | 16 |
| 1.1.3 | Ketinggian Wilayah di Atas Permukaan Laut (DPL) dan Kemiringan Menurut Kecamatan di Kabupaten Kotawaringin Barat..... | 17 |
| | <i>Elevation of Meters Above Sea Level (MASL) and Inclination by Subdistrict In Kotawaringin Barat Regency</i> | 17 |
| 1.1.4 | Ibukota Kecamatan dan Jarak dari Ibukota Kecamatan Ke Ibukota Kabupaten di Kabupaten Kotawaringin Barat (Km),..... | 18 |
| | <i>Capital of Subdistrict and distance Between Subdistrict Capital and Regency Capital In Kotawaringin Barat Regency (Km)</i> | 18 |
| 1.2 | Iklim/Climate | 19 |
| 1.2.1 | Rata-Rata Suhu Udara Menurut Bulan di Kabupaten Kotawaringin Barat, 2017..... | 19 |
| | <i>Average Temperature by Month In Kotawaringin Barat Regency, 2017.....</i> | 19 |
| 1.2.2 | Rata-Rata Kelembaban Udara Menurut Bulan di Kabupaten Kotawaringin Barat, 2017..... | 20 |
| | <i>Average Humidity by Month In Kotawaringin Barat Regency, 2017</i> | 20 |
| 1.2.3 | Rata-Rata Penguapan Menurut Bulan di Kabupaten Kotawaringin Barat, 2017..... | 21 |
| | <i>Average Evaporation by Month In Kotawaringin Barat Regency, 2017</i> | 21 |
| 1.2.4 | Jumlah Curah Hujan dan Hari Hujan Menurut Bulan di Kabupaten Kotawaringin Barat, 2017..... | 22 |
| | <i>Amount of Precipitation and Number of Rainy Days by Month In Kotawaringin Barat Regency, 2017.....</i> | 22 |

| | | |
|-------|----------------------------------------------------------------------------------------------------|-----------|
| 1.2.5 | Rata-Rata Lama Penyinaran Matahari Menurut Bulan di Kabupaten Kotawaringin Barat, 2017 | 23 |
| | <i>Average Duration of Sunshine by Month In Kotawaringin Barat Regency, 2017.....</i> | <i>23</i> |
| 1.2.6 | Rata-Rata Kecepatan Angin dan Arah Angin Menurut Bulan di Kabupaten Kotawaringin Barat, 2017 | 24 |
| | <i>Average Wind Velocity by Month In Kotawaringin Barat Regency, 2017.....</i> | <i>24</i> |
| 1.2.7 | Kejadian Cuaca Khusus (Hari) Menurut Bulan di Kabupaten Kotawaringin Barat, 2017 | 25 |
| | <i>Climate Phenomenom (Day) by Month In Kotawaringin Barat Regency, 2017.....</i> | <i>25</i> |
| 1.2.8 | Keberadaan Titik Panas (Hotspot) Menurut Bulan di Kabupaten Kotawaringin Barat, 2017 | 26 |
| | <i>Hotspot Location by Month In Kotawaringin Barat Regency, 2017.....</i> | <i>26</i> |
| 1.2.9 | Informasi Kualitas Udara Menurut Bulan di Kabupaten Kotawaringin Barat, 2017 | 27 |
| | <i>Air Quality Information by Month In Kotawaringin Barat Regency, 2017.....</i> | <i>27</i> |

2 Pemerintahan/Government..... 29

2.1 Wilayah Administratif/Administrative Area 37

| | | |
|-------|---------------------------------------------------------------------------------------------|-----------|
| 2.1.1 | Jumlah Desa/Kelurahan Menurut Kecamatan di Kabupaten Kotawaringin Barat, 2017 | 37 |
| | <i>Number of Villages and Wards by Subdistrict In Kotawaringin Barat Regency, 2017.....</i> | <i>37</i> |

2.2 Dewan Perwakilan Rakyat Daerah/The Regional House of Representative 38

| | | |
|-------|----------------------------------------------------------------------------------------------------------------------------------------|-----------|
| 2.2.1 | Jumlah Anggota Dewan Perwakilan Rakyat Daerah Menurut Partai Politik dan Jenis Kelamin di Kabupaten Kotawaringin Barat, 2017 | 38 |
| | <i>Number of Members of The Regional House of Representative by Political Parties and Sex In Kotawaringin Barat Regency, 2017.....</i> | <i>38</i> |
| 2.2.2 | Jumlah Anggota Dewan Perwakilan Rakyat Daerah Menurut Tingkat Pendidikan dan Jenis Kelamin di Kabupaten Kotawaringin Barat, 2017 | 39 |
| | <i>Number of Members of The Regional House of Representative by Educational Level and Sex In Kotawaringin Barat Regency, 2017.....</i> | <i>39</i> |

| | | |
|------------|-------------------------------------------------------------------------------------------------------------------------------------------|-----------|
| 2.2.3 | Jumlah Keputusan DPRD Menurut Jenis Keputusan, 2017..... | 40 |
| | <i>Number of Legislative Decision Parliament of Kotawaringin Barat Regency, 2014-2017.....</i> | <i>40</i> |
| 2.3 | Pegawai Negeri Sipil/<i>Civil Servants</i> | 41 |
| 2.3.1 | Jumlah Pegawai Negeri Sipil Pusat Menurut Kementrian/Lembaga Negara dan Golongan di Wilayah Kerja Kabupaten Kotawaringin Barat, 2017..... | 41 |
| | <i>Number of Central Civil Servants by Ministry/Institution and Rank In Kotawaringin Barat Regency Work Area, 2017.....</i> | <i>41</i> |
| 2.3.2 | Jumlah Pegawai Negeri Sipil Menurut Unit Organisasi dan Jenis Kelamin di Kabupaten Kotawaringin Barat , 2017 | 42 |
| | <i>Number of Regional Civil Servants by Organizational Unit and Sex In Kotawaringin Barat Regency, 2017.....</i> | <i>42</i> |
| 2.3.3 | Jumlah Pegawai Negeri Sipil Daerah Menurut Golongan dan Jenis Jabatan di Kabupaten Kotawaringin Barat, 2017 | 46 |
| | <i>Number of Regional Civil Servant by Grade and Position In Kotawaringin Barat Regency, 2017.....</i> | <i>46</i> |
| 2.3.4 | Jumlah Pegawai Negeri Sipil Daerah Menurut Jenis Kelamin di Kabupaten Kotawaringin Barat, 2012-2017 | 47 |
| | <i>Number of Regional Civil Servants by Educational attainment Sex In Kotawaringin Barat Regency, 2012-2017.....</i> | <i>47</i> |
| 2.3.5 | Jumlah Pegawai Negeri Sipil Daerah Menurut Unit Organisasi dan Tingkat Pendidikan di Kabupaten Kotawaringin Barat, 2017 | 48 |
| | <i>Number of Regional Civil Servant by Organizational Unit and Educational attainment In Kotawaringin Barat Regency, 2017.....</i> | <i>48</i> |
| 2.3.6 | Jumlah Pegawai Negeri Sipil Daerah Menurut Unit Organisasi dan Eselon di Kabupaten Kotawaringin Barat, 2017 | 52 |
| | <i>Number of Regional Civil Servants by Organizational Unit and Echelon In Kotawaringin Barat Regency, 2017.....</i> | <i>52</i> |
| 2.3.7 | Jumlah Polisi Menurut Golongan Kepangkatan di Kabupaten Kotawaringin Barat 2017..... | 55 |
| | <i>Number of Police by Rank officer In Kotawaringin Barat, 2017</i> | <i>55</i> |
| 3 | Kependudukan dan Ketenagakerjaan/<i>Population and Employment</i> | 57 |
| 3.1 | Kependudukan/<i>Population</i> | 70 |

| | | |
|-------|----------------------------------------------------------------------------------------------------------------------------------------|----|
| 3.1.1 | Luas Wilayah, Jumlah Penduduk dan Kepadatan Penduduk Menurut Kecamatan di Kabupaten Kotawaringin Barat, 2017 | 70 |
| | <i>Population and Population Growth Rate by Subdistrict In Kotawaringin Barat Regency, 2010, 2016, and 2017.....</i> | 70 |
| 3.1.2 | Jumlah Penduduk dan Laju Pertumbuhan Penduduk Menurut Kecamatan di Kabupaten Kotawaringin Barat, 2010, 2016, dan 2017..... | 71 |
| | <i>Population and Population Growth Rate by Subdistrict In Kotawaringin Barat Regency, 2010, 2016, and 2017.....</i> | 71 |
| 3.1.3 | Jumlah Penduduk Menurut Jenis Kelamin dan Rasio Jenis Kelamin Menurut Kecamatan di Kabupaten Kotawaringin Barat, 2016 | 72 |
| | <i>Population by Sex and Sex Ratio by Subdistrict In Kotawaringin Barat Regency, 2016.....</i> | 72 |
| 3.1.4 | Jumlah Penduduk, Jumlah Rumah Tangga, dan Rata-Rata Anggota Rumah Tangga Menurut Kecamatan di Kabupaten Kotawaringin Barat, 2017 | 73 |
| | <i>Population, Number of Households, and Average of Household Member by Subdistrict In Kotawaringin Barat Regency, 2017.....</i> | 73 |
| 3.1.5 | Jumlah Penduduk Menurut Kelompok Umur dan Jenis Kelamin di Kabupaten Kotawaringin Barat, 2017 | 74 |
| | <i>Population by Age Group and Sex In Kotawaringin Barat Regency, 2017.....</i> | 74 |
| 3.1.6 | Jumlah Penduduk Hasil SP2000, SP2010, dan Hasil Proyeksi Penduduk Tahun 2017 Menurut Kecamatan di Kabupaten Kotawaringin Barat | 75 |
| | <i>Population Results SP2000, SP2010, and Estimates Year 2017 by Subdistrict In Kotawaringin Barat Regency.....</i> | 75 |
| 3.1.7 | Jumlah Akta Kelahiran yang dikeluarkan Menurut Kecamatan di Kabupaten Kotawaringin Barat, 2017 | 76 |
| | <i>Number of Issued Birth Certificate by Subdistrict In Kotawaringin Barat Regency, 2017.....</i> | 76 |
| 3.1.8 | Jumlah Akta yang dikeluarkan Menurut Bulan di Kabupaten Kotawaringin Barat, 2017 | 77 |
| | <i>Number of Issued Certificate by Month In Kotawaringin Barat Regency, 2017.....</i> | 77 |

3.2 Ketenagakerjaan/*Employment*.....78

| | | |
|-------|-------------------------------------------------------------------------------------------------------------------------------------------------------------------------------------------------------------------------------------------------------------------------------------------------------------------------------------------------|----|
| 3.2.1 | Jumlah Penduduk Berumur 15 Tahun Ke Atas Menurut Jenis Kegiatan Selama Seminggu yang Lalu dan Jenis Kelamin di Kabupaten Kotawaringin Barat, 2013-2017 78 <i>Population Aged 15 Years and Over by Type of Activity During The Previous Week and Sex In Kotawaringin Barat Regency, 2013-2017</i> | 78 |
| 3.2.2 | Jumlah Penduduk Berumur 15 Tahun Ke Atas Menurut Jenis Kegiatan Selama Seminggu yang Lalu dan Jenis Kelamin di Kabupaten Kotawaringin Barat, 2017..... 79 <i>Population Aged 15 Years and Over by Type of Activity During The Previous Week and Sex In Kotawaringin Barat Regency, 2017</i> | 79 |
| 3.2.3 | Jumlah Penduduk Berumur 15 Tahun Ke Atas yang Bekerja Selama Seminggu yang Lalu Menurut Kelompok Umur dan Jenis Kelamin di Kabupaten Kotawaringin Barat, 2013 - 2017..... 80 <i>Population Aged 15 Years and Over Who Worked During The Previous Week by Age Group and Sex In Kotawaringin Barat Regency, 2013 - 2017</i> | 80 |
| 3.2.4 | Jumlah Penduduk Berumur 15 Tahun Ke Atas Menurut Pendidikan Tertinggi yang ditamatkan dan Jenis Kegiatan Selama Seminggu yang Lalu di Kabupaten Kotawaringin Barat, 2017 81 <i>Population Aged 15 Years and Over by Educational attainment and Type of Activity During The Previous Week In Kotawaringin Barat Regency, 2017</i> | 81 |
| 3.2.5 | Jumlah Penduduk Berumur 15 Tahun Ke Atas yang Bekerja Selama Seminggu yang Lalu Menurut Lapangan Pekerjaan Utama dan Jenis Kelamin di Kabupaten Kotawaringin Barat, 2017 82 <i>Population Aged 15 Years and Over Who Worked During The Previous Week by Main Industry and Sex In Kotawaringin Barat Regency, 2017</i> | 82 |
| 3.2.6 | Jumlah Penduduk Berumur 15 Tahun Ke Atas yang Bekerja Selama Seminggu yang Lalu Menurut Jumlah Jam Kerja Seluruhnya dan Jenis Kelamin di Kabupaten Kotawaringin Barat, 2017 83 <i>Population Aged 15 Years and Over Who Worked During The Previous Week by Total Working Hours and Sex In Kotawaringin Barat Regency, 2017</i> | 83 |

| | |
|--------|-------------------------------------------------------------------------------------------------------------------------------------------------------------------------------------------------------------------------------------------------------------------------------------------------------------------------------------------------------------------------------|
| 3.2.7 | Jumlah Penduduk Berumur 15 Tahun Ke Atas yang Bekerja Selama Seminggu yang Lalu Menurut Jumlah Jam Kerja pada Pekerjaan Utama dan Jenis Kelamin di Kabupaten Kotawaringin Barat, 201784 <i>Population Aged 15 Years and Over Who Worked During The Previous Week by Number of Working Hours On Main Industry and Sex In Kotawaringin Barat Regency, 201784</i> |
| 3.2.8 | Jumlah Penduduk Berumur 15 Tahun Ke Atas yang Bekerja Selama Seminggu yang Lalu Menurut Status Pekerjaan Utama dan Jenis Kelamin di Kabupaten Kotawaringin Barat, 201785 <i>Population Aged 15 Years and Over Who Worked During The Previous Week by Main Employment Status and Sex In Kotawaringin Barat Regency, 2017.....85</i> |
| 3.2.9 | Pasar Kerja Tercatat pada Kantor Dinas Tenaga Kerja dan Transmigrasi Kabupaten Kotawaringin Barat, 2017.....86 <i>Number of Vacancies Registered at Manpower and Transmigration Office of Kotawaringin Barat Regency, 2017.....86</i> |
| 3.2.10 | Jumlah Pencari Kerja Terdaftar Menurut Tingkat Pendidikan Tertinggi yang ditamatkan dan Status Penempatan di Kabupaten Kotawaringin Barat, 201787 <i>Number of Registered Job Applicants by Educational attainment and Placed Status In Kotawaringin Barat Regency, 201787</i> |
| 3.2.11 | Jumlah Pencari Kerja Terdaftar Menurut Tingkat Pendidikan Tertinggi yang ditamatkan dan Status Penempatan di Kabupaten Kotawaringin Barat, 201789 <i>Number of Registered Job Applicants by Educational attainment and Placed Status In Kotawaringin Barat Regency, 201789</i> |
| 3.2.12 | Upah Minimum Regional (Rupiah) Per Bulan di Kabupaten Kotawaringin Barat, 2013 - 201790 <i>Monthly Minimum Regional Wages (Rupiahs) In Kotawaringin Barat Regency, 2013 - 2017.....90</i> |
| 3.2.13 | Upah Minimum Kabupaten Sektoral (Rupiah) Per Bulan di Kabupaten Kotawaringin Barat, 201791 <i>Monthly Sectoral Regency Minimum Wages (Rupiahs) In Kotawaringin Barat Regency, 201791</i> |

| | | |
|------------|----------------------------------------------------------------------------------------------------------------------------------------------------------|------------|
| 4 | Sosial/Social | 93 |
| 4.1 | Pendidikan/Education | 113 |
| 4.1.1 | Banyaknya Sekolah, Murid dan Guru Menurut Jenis dan Status Sekolah di Kabupaten Kotawaringin Barat, 2017/2018..... | 113 |
| | <i>Number of Schools, Students and Teachers by Kind and Status of School In Kotawaringin Barat Regency, 2017/2018</i> | 113 |
| 4.1.2 | Jumlah Sekolah, Murid, Guru, dan Rasio Murid-Guru Taman Kanak-Kanak (TK) Menurut Kecamatan di Kabupaten Kotawaringin Barat, 2017/2018 | 114 |
| | <i>Number of Schools, Pupils, Teachers, and Pupil-Teacher Ratio of Kindergarten School by Subdistrict In Kotawaringin Barat Regency, 2017/2018</i> | 114 |
| 4.1.3 | Jumlah Sekolah, Murid, dan Guru Taman Kanak-Kanak (TK) Menurut Status dan Kecamatan di Kabupaten Kotawaringin Barat, 2017/2018..... | 115 |
| | <i>Number of Schools, Pupils, and Teachers of Kindergarten School by Status of School and Subdistrict In Kotawaringin Barat Regency, 2017/2018</i> | 115 |
| 4.1.4 | Jumlah Sekolah, Murid, Guru, dan Rasio Murid-Guru Sekolah Dasar (SD) Menurut Kecamatan di Kabupaten Kotawaringin Barat, 2017/2018 | 116 |
| | <i>Number of Schools, Pupils, Teachers, and Pupil-Teacher Ratio of Primary School by Subdistrict In Kotawaringin Barat Regency, 2017/2018</i> | 116 |
| 4.1.5 | Jumlah Sekolah, Murid, Guru, dan Rasio Murid-Guru Sekolah Menengah Pertama (SMP) Menurut Kecamatan di Kabupaten Kotawaringin Barat, 2017/2018 | 117 |
| | <i>Number of Schools, Pupils, Teachers, and Pupil-Teacher Ratio of Junior High School by Subdistrict In Kotawaringin Barat Regency, 2017/2018</i> | 117 |
| 4.1.6 | Jumlah Sekolah, Murid, Guru, dan Rasio Murid-Guru Sekolah Menengah Atas (SMA) Menurut Kecamatan di Kabupaten Kotawaringin Barat, 2017/2018 | 118 |
| | <i>Number of Schools, Pupils, Teachers, and Pupil-Teacher Ratio of Senior High School by Subdistrict In Kotawaringin Barat Regency, 2017/2018</i> | 118 |

| | | |
|--------|------------------------------------------------------------------------------------------------------------------------------------------------------------|-----|
| 4.1.7 | Jumlah Sekolah, Murid, Guru, dan Rasio Murid-Guru Sekolah Menengah Atas (SMK) Menurut Kecamatan di Kabupaten Kotawaringin Barat, 2017/2018..... | 119 |
| | <i>Number of Schools, Pupils, Teachers, and Pupil-Teacher Ratio of Vocational High School by Subdistrict In Kotawaringin Barat Regency, 2017/2018.....</i> | 119 |
| 4.1.8 | Jumlah Sekolah, Murid, Guru, dan Rasio Murid-Guru Sekolah Luar Biasa (SLB) Menurut Kecamatan di Kabupaten Kotawaringin Barat, 2017/2018 | 120 |
| | <i>Number of Schools, Pupils, Teachers, and Pupil-Teacher Ratio of Extraordinary School by Subdistrict In Kotawaringin Barat Regency, 2017/2018</i> | 120 |
| 4.1.9 | Banyaknya Sekolah, Murid dan Guru Raudhatul athfal (RA)/Bustanul athfal (BA) Menurut Kecamatan di Kabupaten Kotawaringin Barat, 2016/2017 | 121 |
| | <i>Number of Schools, Students and Teachers In Raudhatul athfal/Bustanul athfal by Subdistrict In Kotawaringin Barat Regency, 2016/2017</i> | 121 |
| 4.1.10 | Banyaknya Sekolah, Murid dan Guru Madrasah Ibtidaiyah (MI) Menurut Kecamatan di Kabupaten Kotawaringin Barat, 2016/2017 | 122 |
| | <i>Number of Schools, Students and Teachers In Madrasah Ibtidaiyah by Subdistrict In Kotawaringin Barat Regency, 2016/2017.....</i> | 122 |
| 4.1.11 | Banyaknya Sekolah, Murid dan Guru Madrasah Tsanawiyah (Mts) Menurut Kecamatan di Kabupaten Kotawaringin Barat, 2016/2017 | 123 |
| | <i>Number of Schools, Students and Teachers In Madrasah Tsanawiyah by Subdistrict In Kotawaringin Barat Regency, 2016/2017.....</i> | 123 |
| 4.1.12 | Banyaknya Sekolah, Murid dan Guru Madrasah Aliyah (MA) Menurut Kecamatan di Kabupaten Kotawaringin Barat, 2016/2017 | 124 |
| | <i>Number of Schools, Students and Teachers In Madrasah Aliyah by Subdistrict In Kotawaringin Barat Regency, 2016/2017</i> | 124 |
| 4.1.13 | Nama Perguruan Tinggi, Departemen yang Membawahi, dan Status di Kabupaten Kotawaringin Barat, 2017 | 125 |
| | <i>Name of University, Department That Supervised, and Status In Kotawaringin Barat Regency, 2017</i> | 125 |
| 4.1.14 | Banyaknya Peninggalan Sejarah dan Kepurbakalaan Menurut Kecamatan di Kabupaten Kotawaringin Barat, 2017 | 126 |
| | <i>Number of History and Inheritance by Subdistrict In Kotawaringin Barat Regency, 2017.....</i> | 126 |

| | | |
|------------|-----------------------------------------------------------------------------------------------------------------------------------|------------|
| 4.1.15 | Jumlah Prasarana/Fasilitas Olah Raga Menurut Kecamatan di Kabupaten Kotawaringin Barat, 2017..... | 128 |
| | <i>Number of Infrastructure/Sport Facilities Order by Subdistrict In Kotawaringin Barat Regency, 2017.....</i> | 128 |
| 4.1.16 | Jumlah Organisasi Pemuda di Kabupaten Kotawaringin Barat, 2017..... | 129 |
| | <i>Number of Youth Organizations In Kotawaringin Barat Regency, 2017.....</i> | 129 |
| 4.1.17 | Banyaknya Panti Asuhan, Kapasitas dan Anak Asuh Menurut Kecamatan di Kabupaten Kotawaringin Barat, 2017..... | 130 |
| | <i>Number of Orphanages, Capacity and Foster Children by Subdistrict In Kotawaringin Barat Regency, 2017.....</i> | 130 |
| 4.1.18 | Banyaknya Kegiatan Bimbingan Sosial/Penyuluhan dilakukan Dinas Sosial di Kabupaten Kotawaringin Barat, 2017..... | 131 |
| | <i>Number of Social Assistance/Counseling Activities Is Carried Out by Social Office In Kotawaringin Barat Regency, 2017.....</i> | 131 |
| 4.1.19 | Jumlah Pengunjung Perpustakaan di Dinas Perpustakaan dan Kearsipan Kabupaten Kotawaringin Barat, 2017..... | 132 |
| | <i>Number of Visitors In Library and Archives Office of Kotawaringin Barat Regency, 2017.....</i> | 132 |
| 4.1.20 | Jumlah Koleksi Buku di Dinas Perpustakaan dan Kearsipan Kabupaten Kotawaringin Barat, 2013-2017..... | 133 |
| | <i>Number of Book Collections In Library and Archives Office of Kotawaringin Barat Regency, 2013-2017.....</i> | 133 |
| 4.1.21 | Jumlah Arsip Menurut Jenis Arsip di Dinas Perpustakaan dan Kearsipan Kabupaten Kotawaringin Barat, 1981-2017..... | 134 |
| | <i>Number of Archives by Archives In Library and Archives Office of Kotawaringin Barat Regency, 1981-2017.....</i> | 134 |
| 4.2 | Kesehatan/Health | 136 |
| 4.2.1 | Jumlah Fasilitas Kesehatan Menurut Kecamatan di Kabupaten Kotawaringin Barat, 2017..... | 136 |
| | <i>Number of Health Facilities by Subdistrict In Kotawaringin Barat Regency, 2017.....</i> | 136 |
| 4.2.2 | Jumlah Tenaga Kesehatan Menurut Kecamatan di Kabupaten Kotawaringin Barat, 2017..... | 138 |
| | <i>Number of Health Personnels by Subdistrict In Kotawaringin Barat Regency, 2017.....</i> | 138 |

| | | |
|--------|-------------------------------------------------------------------------------------------------------------------------------------------------------------------------------------------------------|-----|
| 4.2.3 | Jumlah Dokter Spesialis, Dokter Umum, dan Dokter Gigi Menurut Kecamatan di Kabupaten Kotawaringin Barat, 2017 | 139 |
| | <i>Number of Specialist Doctors, Generalist Doctors, and Dentist by Subdistrict In Kotawaringin Barat Regency, 2017.....</i> | 139 |
| 4.2.4 | Jumlah Balita yang Pernah Mendapat Imunisasi Menurut Jenis Imunisasi dan Kecamatan di Kabupaten Kotawaringin Barat, 2017 | 140 |
| | <i>Number of Children Under Five Years Who Had Immunization by Type of Immunization and Subdistrict In Kotawaringin Barat Regency, 2017.....</i> | 140 |
| 4.2.5 | Jumlah Ibu Hamil, Melakukan Kunjungan K1, Melakukan Kunjungan K4, Kurang Energi Kronis (KEK), dan Mendapat Tablet Zat Besi (Fe) di Kabupaten Kotawaringin Barat, 2012–2017 | 142 |
| | <i>Number of Pregnant Women, Those With One Visit and Four Visits of Antenatal Care, Chronic Energy Deficiency (CED), and Receiving Iron Supplement In Kotawaringin Barat Regency, 2012–2017.....</i> | 142 |
| 4.2.6 | Jumlah Bayi Lahir, Bayi Berat Badan Lahir Rendah (BBLR), BBLR dirujuk, dan Bergizi Buruk Menurut Kecamatan di Kabupaten Kotawaringin Barat, 2017 | 143 |
| | <i>Number of Births, Babies With Low Birth Weights (LBW), Treated LBW, and Malnutrition Cases by Subdistrict In Kotawaringin Barat Regency, 2017.....</i> | 143 |
| 4.2.7 | Jumlah Penyuluhan Tentang Kesehatan Reproduksi (Kespro) dan HIV/AIDS Menurut Kecamatan di Kabupaten Kotawaringin Barat, 2017 | 144 |
| | <i>Number of Counselling On Reproductive Health and HIV/AIDS by Subdistrict In Kotawaringin Barat, 2017</i> | 144 |
| 4.2.8 | Jumlah Kasus 10 Penyakit Terbanyak di Kabupaten Kotawaringin Barat, 2017 | 145 |
| | <i>Number of Cases of The 10 Most Diseases In Kotawaringin Barat Regency, 2017.....</i> | 145 |
| 4.2.9 | Banyaknya Penderita dan Korban Penyakit Menular Menurut Jenis Penyakit dan Kecamatan di Kabupaten Kotawaringin Barat, 2017 | 146 |
| | <i>Number of Patients and Victims of Infectious Diseases by Kind of Disease and Subdistrict In Kotawaringin Barat Regency, 2017.....</i> | 146 |
| 4.2.10 | Jumlah Klinik KB (KKB) dan Pos Pelayanan Keluarga Berencana Desa (PPKBD) Menurut Kecamatan di Kabupaten Kotawaringin Barat, 2017 | 147 |
| | <i>Number of Family Planning Clinics and Village Family Planning Service Units by Subdistrict In Kotawaringin Barat Regency, 2017.....</i> | 147 |

| | | |
|------------|-----------------------------------------------------------------------------------------------------------------------------------------------------|------------|
| 4.2.11 | Jumlah Target dan Realisasi Akseptor Baru dan Aktif yang dicapai Menurut Metode KB di Kabupaten Kotawaringin Barat, 2017 | 148 |
| | <i>Number of Scheme and Realization of New and Active Acceptors by Method In Kotawaringin Barat, 2017.....</i> | 148 |
| 4.2.12 | Informasi 10 Penyakit Terbanyak di RSUD Sultan Imanuddin Pangkalan Bun, 2017 | 149 |
| | <i>Information of The 10 Most Diseases In RSUD Sultan Imanuddin Pangkalan Bun, 2017.....</i> | 149 |
| 4.2.13 | Jumlah Kasus Baru 10 Penyakit Terbanyak yang Rawat Jalan di RSUD Sultan Imanuddin Pangkalan Bun, 2017 | 150 |
| | <i>Number of New Cases of The 10 Most Diseases Outpatient In RSUD Sultan Imanuddin Pangkalan Bun, 2017.....</i> | 150 |
| 4.2.14 | Jumlah Kasus 10 Penyakit Terbanyak yang Rawat Inap di RSUD Sultan Imanuddin Pangkalan Bun, 2017 | 151 |
| | <i>Number of Cases of The 10 Most Diseases Inpatient In RSUD Sultan Imanuddin Pangkalan Bun, 2017.....</i> | 151 |
| 4.2.15 | Informasi Kegiatan Pembedahan di RSUD Sultan Imanuddin Pangkalan Bun, 2017 | 152 |
| | <i>Information of Surgical Activities In RSUD Sultan Imanuddin Pangkalan Bun, 2017.....</i> | 152 |
| 4.2.16 | Jumlah dan Persentase Rumah Tidak Layak Huni (RTLH) Terhadap Jumlah Rumah Menurut Kecamatan di Kabupaten Kotawaringin Barat, 2017 | 153 |
| | <i>Number and Percentage of Unqualified Homes (UH) On Number of Houses by Subdistrict In Kotawaringin Barat, 2017.....</i> | 153 |
| 4.2.17 | Banyaknya Penyandang Masalah Kesejahteraan Sosial yang Memerlukan Bantuan Menurut Kecamatan dan Jenisnya di Kabupaten Kotawaringin Barat, 2017..... | 154 |
| | <i>Number of People With Social Welfare Problems That Require Assistance by Subdistrict and Type In Kotawaringin Barat, 2017.....</i> | 154 |
| 4.3 | Agama/Religion | 156 |
| 4.3.1 | Jumlah Tempat Peribadatan Menurut Kecamatan di Kabupaten Kotawaringin Barat, 2017 | 156 |
| | <i>Number of Worship Facilities by Subdistrict In Kotawaringin Barat Regency, 2017</i> | 156 |
| 4.3.2 | Banyaknya Surat Nikah yang dikeluarkan Menurut Kecamatan di Kabupaten Kotawaringin Barat, 2016..... | 157 |
| | <i>Number of Marriage Certificate Issued by Subdistrict, 2016.....</i> | 157 |

| | | |
|------------|-----------------------------------------------------------------------------------------------------------------------------------------------|------------|
| 4.3.3 | Banyaknya Perkara yang Masuk dan Frekuensi Sidang Menurut Bulan di Pengadilan Agama Pangkalan Bun, Kabupaten Kotawaringin Barat, 2016 | 158 |
| | <i>Number of Cases and Sessions Frequency by Months In Religious Court of Pangkalan Bun, Kotawaringin Barat Regency, 2016.....</i> | 158 |
| 4.3.4 | Jumlah Jemaah Haji yang diberangkatkan Menurut Kecamatan di Kabupaten Kotawaringin Barat, 2017 | 159 |
| | <i>Number of Muslim Pilgrim by Subdistrict In Kotawaringin Barat Regency, 2017.....</i> | 159 |
| 4.4 | Kriminalitas/Crime..... | 160 |
| 4.4.1 | Jumlah Tindak Pidana Menurut Kepolisian Sektor di Kabupaten Kotawaringin Barat, 2015–2017 | 160 |
| | <i>Number of Reported Criminal Cases by Subdistrict Police Office In Kotawaringin Barat Regency, 2015–2017</i> | 160 |
| 4.4.2 | Jumlah Penyelesaian Tindak Pidana Menurut Kepolisian Sektor di Kabupaten Kotawaringin Barat, 2015–2017 | 161 |
| | <i>Number of Completion Criminal Cases by Subdistrict Police Office In Kotawaringin Barat Regency, 2015–2017</i> | 161 |
| 4.4.3 | Jumlah Penyelesaian Tindak Pidana Menurut Kepolisian Sektor di Kabupaten Kotawaringin Barat, 2017 | 162 |
| | <i>Number of Completion Criminal Cases by Subdistrict Police Office In Kotawaringin Barat Regency, 2017</i> | 162 |
| 4.4.4 | Banyaknya Tindak Pidana yang dilaporkan Menurut Bulan di Kabupaten Kotawaringin Barat, 2017 | 165 |
| | <i>Number of Reported Crime by Months Inkotawaringin Barat Regency, 2017.....</i> | 165 |
| 4.4.5 | Banyaknya Terdakwa Menurut Jenis Kelamin dan Sifat Keputusan Oleh Pengadilan Negeri Pangkalan Bun di Kabupaten Kotawaringin Barat, 2016 | 166 |
| | <i>Number of Defendant by Sex and Decision Characteristic by Pangkalan Bun Regence Court In Kotawaringin Barat Regency, 2016.....</i> | 166 |
| 4.4.6 | Jumlah Putusan Hukuman Oleh Pengadilan Negeri Pangkalan Bun Menurut Jenisnya di Kabupaten Kotawaringin Barat, 2016..... | 167 |
| | <i>Number of Punishment by Regence Court of Pangkalan Bun by Type In Kotawaringin Barat Regency, 2016.....</i> | 167 |
| 4.4.7 | Jumlah Perkara yang diselesaikan Menurut Jenis Penyelesaian dan Bulan Putusan di Kabupaten Kotawaringin Barat, 2016 | 169 |
| | <i>Number of Case by Type of Solution In Kotawaringin Barat Regency, 2016.....</i> | 169 |

| | | |
|------------|------------------------------------------------------------------------------------------------------------------------------|------------|
| 4.4.8 | Jumlah Terdakwa yang Mendapat Putusan Pengadilan yang Pasti Menurut Jenis Perkara di Kabupaten Kotawaringin Barat, 2016..... | 170 |
| | <i>Number of Defendant by Case In Kotawaringin Barat Regency, 2016</i> | 170 |
| 4.4.9 | Tambahan Narapidana Berdasarkan Putusan Pengadilan Negeri Menurut Jenis Kelamin di Kabupaten Kotawaringin Barat, 2016 | 171 |
| | <i>Number of Prisoners Based On Punishment by Sex In Kotawaringin Barat Regency, 2016</i> | 171 |
| 4.4.10 | Banyaknya Penghuni Lembaga Pemasyarakatan Kelas II B Pangkalan Bun, 2017 | 173 |
| | <i>Number of Prisoner at Correctional Institution Pangkalan Bun, 2017.....</i> | 173 |
| 4.4.11 | Jumlah Tahanan Kejaksaan Negeri Pangkalan Bun, 2016..... | 174 |
| | <i>Number of Judiciary Detention of Pangkalan Bun, 2016.....</i> | 174 |
| 4.5 | Kemiskinan/Poverty..... | 175 |
| 4.5.1 | Jumlah Keluarga Menurut Kecamatan dan Klasifikasi Keluarga di Kabupaten Kotawaringin Barat, 2017..... | 175 |
| | <i>Number of Households by Subdistrict and Household Classification In Kotawaringin Barat Regency, 2017.....</i> | 175 |
| 4.5.2 | Garis Kemiskinan dan Penduduk Miskin di Kabupaten Kotawaringin Barat, 2003-2017..... | 176 |
| | <i>Poverty Line and Number of Poor People In Kotawaringin Barat Regency, 2003-2017.....</i> | 176 |
| 4.5.3 | Umur Harapan Hidup Kabupaten Kotawaringin Barat, 2010 - 2017..... | 177 |
| | <i>Life Expectancy Rate of Kotawaringin Barat Regency, 2010-2017.....</i> | 177 |
| 4.5.4 | Harapan Lama Sekolah di Kabupaten Kotawaringin Barat, 2010-2017 | 178 |
| | <i>Expected Years of Schooling In Kotawaringin Barat Regency, 2010-2017.....</i> | 178 |
| 4.5.5 | Rata-Rata Lama Sekolah di Kabupaten Kotawaringin Barat, 2010-2017..... | 179 |
| | <i>Means Years of School In Kotawaringin Barat Regency, 2010-2017.....</i> | 179 |
| 4.5.6 | Indeks Pembangunan Manusia (IPM) Kabupaten Kotawaringin Barat, 2010-2017 | 180 |
| | <i>Human Development Index (HDI) of Kotawaringin Barat Regency, 2010-2017</i> | 180 |

| | | |
|------------|----------------------------------------------------------------------------------------------------------------------------------------------------------|------------|
| 5 | Pertanian/Agriculture..... | 181 |
| 5.1 | Tanaman Pangan/Food Crops | 195 |
| 5.1.1 | Luas Lahan Sawah Menurut Kecamatan dan Jenis Pengairan di Kabupaten Kotawaringin Barat (Hektar), 2015 | 195 |
| | <i>Area of Wetland by Subdistrict and Type of Irrigation In Kotawaringin Barat Regency (Hectar), 2015.....</i> | <i>195</i> |
| 5.1.2 | Luas Lahan Tegal/Kebun, Ladang/Huma, dan Lahan yang Sementara Tidak diusahakan Menurut Kecamatan di Kabupaten Kotawaringin Barat (Hektar), 2017 | 196 |
| | <i>Area of Dry Field/Garden, Shifting Cultivation, Land and Temporarily Unused Land by Subdistrict In Kotawaringin Barat Regency (Hectar), 2017.....</i> | <i>196</i> |
| 5.1.3 | Luas Panen Padi Sawah dan Padi Ladang Menurut Kecamatan di Kabupaten Kotawaringin Barat (Hektar), 2015 | 197 |
| | <i>Harvested Area of Wetland and Dryland Paddy by Subdistrict In Kotawaringin Barat Regency (Hectar), 2015</i> | <i>197</i> |
| 5.1.4 | Luas Panen Jagung, Kedelai, Kacang Tanah, Kacang Hijau, Ubi Kayu, Ubi Jalar Menurut Kecamatan di Kabupaten Kotawaringin Barat (Hektar), 2017..... | 198 |
| | <i>Harvested Area of Maize, Soybean, Peanut, Mungbean, Cassava, and Sweet Potato by Subdistrict In Kotawaringin Barat Regency (Hectar), 2017.....</i> | <i>198</i> |
| 5.2 | Hortikultura/Horticulture | 199 |
| 5.2.1 | Luas Panen Tanaman Sayuran Menurut Kecamatan dan Jenis Sayuran di Kabupaten Kotawaringin Barat (Ha), 2017..... | 199 |
| | <i>Harvested Area of Vegetables by Subdistrict and Kind of Plant In Kotawaringin Barat Regency, 2017.....</i> | <i>199</i> |
| 5.2.2 | Produksi Tanaman Sayuran Menurut Kecamatan dan Jenis Sayuran di Kabupaten Kotawaringin Barat, 2017 | 200 |
| | <i>Production of Vegetables by Subdistrict and Kind of Plant In Kotawaringin Barat Regency, 2017</i> | <i>200</i> |
| 5.2.3 | Produksi Buah-Buahan Menurut Kecamatan dan Jenis Buah di Kabupaten Kotawaringin Barat, 2017 | 201 |
| | <i>Production of Fruits by Subdistrict and Kind of Fruit In Kotawaringin Barat Regency, 2017.....</i> | <i>201</i> |

| | | |
|------------|-----------------------------------------------------------------------------------------------------------------------------------------------|------------|
| 5.3 | Perkebunan/<i>Estate Crops</i> | 202 |
| 5.3.1 | Luas Tanaman Perkebunan Menurut Kecamatan dan Jenis Tanaman di Kabupaten Kotawaringin Barat, 2017 | 202 |
| | <i>Planted Area of Estate Crops by Subdistrict and Kind of Crop In Kotawaringin Barat Regency, 2017</i> | 202 |
| 5.3.2 | Produksi Tanaman Perkebunan Menurut Kecamatan dan Jenis Tanaman di Kabupaten Kotawaringin Barat, 2017 | 203 |
| | <i>Production of Estate Crops by Subdistrict and Kind of Crop In Kotawaringin Barat Regency, 2017</i> | 203 |
| 5.4 | Peternakan/<i>Livestock</i> | 204 |
| 5.4.1 | Populasi Ternak Menurut Kecamatan dan Jenis Ternak di Kabupaten Kotawaringin Barat, 2017 | 204 |
| | <i>Livestock Population by Subdistrict and Kind of Livestock In Kotawaringin Barat Regency, 2017</i> | 204 |
| 5.4.2 | Populasi Unggas Menurut Kecamatan dan Jenis Unggas di Kabupaten Kotawaringin Barat, 2017 | 206 |
| | <i>Poultry Population by Subdistrict and Kind of Poultry In Kotawaringin Barat Regency, 2017</i> | 206 |
| 5.4.3 | Jumlah Ternak yang dipotong Menurut Jenis Ternak di Kabupaten Kotawaringin Barat, 2012-2016..... | 207 |
| | <i>Livestock Slaughtered by Kind of Livestock In Kotawaringin Barat Regency, 2012-2016</i> | 207 |
| 5.5 | Perikanan/<i>Fishery</i> | 208 |
| 5.5.1 | Jumlah Produksi Perikanan Menurut Kecamatan dan Subsektor di Kabupaten Kotawaringin Barat, 2017..... | 208 |
| | <i>Number of Fish Production by Subdistrict and Subsector In Kotawaringin Barat Regency, 2017</i> | 208 |
| 5.5.2 | Produksi Perikanan Budidaya Menurut Kecamatan (ton Basah), 2017 | 209 |
| | <i>Quantity of Fish Culture Production by Subsubdistrict, 2017</i> | 209 |
| 5.5.3 | Luas Areal Pemeliharaan Perikanan Budidaya Menurut Kecamatan dan Jenis Budidaya di Kabupaten Kotawaringin Barat (M ²), 2017 | 210 |
| | <i>Area of Fish Aquaculture by Subdistrict and Type of Aquaculture In Kotawaringin Barat Regency (M²), 2017</i> | 210 |

| | | |
|------------|-------------------------------------------------------------------------------------------------------------------------------------------------------------------------------------------------------------|------------|
| 5.5.4 | Banyaknya Alat Penangkap Ikan pada Perikanan Laut Menurut Jenisnya dan Kecamatan di Kabupaten Kotawaringin Barat, 2016 dan 2017 | 211 |
| | <i>Number of Fishing Apparel at Marine Fisheries In Kotawaringin Barat Regency, 2016 and 2017.....</i> | <i>211</i> |
| 5.5.5 | Banyaknya Alat Penangkap Ikan pada Perikanan Darat Menurut Jenisnya dan Kecamatan di Kabupaten Kotawaringin Barat, 2016 dan 2017 | 212 |
| | <i>Number of Fishing Apparel at Inland Fisheries In Kotawaringin Barat Regency, 2016 and 2017.....</i> | <i>212</i> |
| 5.5.6 | Banyaknya Alat Penangkap Ikan pada Perikanan Darat Menurut Jenisnya dan Kecamatan di Kabupaten Kotawaringin Barat, 2016 dan 2017 | 213 |
| | <i>Number of Fishing Apparel at Inland Fisheries In Kotawaringin Barat Regency, 2016 and 2017.....</i> | <i>213</i> |
| 6 | Industri, Energi, dan Konstruksi/Industry, Energy, and Construction | 215 |
| 6.1 | Industri/Industry | 225 |
| 6.1.1 | Jumlah Unit Usaha dan Jumlah Tenaga Kerja Industri Kecil Menengah Menurut Jenis Industri di Kabupaten Kotawaringin Barat, 2017 | 225 |
| | <i>Number of Units and Labor of Small-Middle Industries by Industry Kinds In Kotawaringin Barat Regency, 2017.....</i> | <i>225</i> |
| 6.1.2 | Jumlah Unit Usaha Menurut Kelompok Industri dan Kecamatan di Kabupaten Kotawaringin Barat, 2017 | 226 |
| | <i>Number of Establishment Unit by Industrial Group and Subdistrict In Kotawaringin Barat Regency, 2017</i> | <i>226</i> |
| 6.1.3 | Daftar Sentra Dengan Jumlah Unit Usaha, Tenaga Kerja, Nilai Investasi, Nilai Produksi, dan Nilai Bahan Baku di Kabupaten Kotawaringin Barat, 2017 | 227 |
| | <i>List of Centers With Number of Business Units, Workers, Investment Values, Production Values, and Value of Raw Materials In Kotawaringin Barat Regency, 2017.....</i> | <i>227</i> |
| 6.1.4 | Daftar Potensi Industri Dengan Jumlah Unit Usaha, Tenaga Kerja, Nilai Investasi, Nilai Produksi, dan Nilai Bahan Baku Menurut Jenis Produksi di Kabupaten Kotawaringin Barat, 2017 | 228 |
| | <i>List of Potential Industries With Number of Business Units, Workers, Investment Values, Production Values, and Value of Raw Materials by Kind of Production In Kotawaringin Barat Regency, 2017.....</i> | <i>228</i> |

| | | |
|------------|---------------------------------------------------------------------------------------------------------------------------------------------------------------------------------------------------------------------------------------------------------------------|------------|
| 6.2 | Energi/Energy | 229 |
| 6.2.1 | Daya Terpasang, Produksi, dan Distribusi Listrik PT. PLN Menurut Bulan di Kabupaten Kotawaringin Barat, 2017..... <i>Installed Power, Production, and distributions PT. PLN by Months In Kotawaringin Barat Regency, 2017</i> | 229 |
| 6.2.2 | Informasi Kelistrikan PT. PLN Rayon Pangkalan Bun, 2017..... <i>Electricity Information PT. PLN Branch Pangkalan Bun, 2017</i> | 230 |
| 6.2.3 | Jumlah Pelanggan dan Air yang disalurkan Menurut Jenis Pelanggan di Kabupaten Kotawaringin Barat, 2017..... <i>Number of Customer and distributed Clean Water by Type of Customer In Kotawaringin Barat Regency, 2017.....</i> | 231 |
| 6.2.4 | Jumlah Pelanggan Menurut Jenis Pelanggan di Kabupaten Kotawaringin Barat, 2015-2017..... <i>Number of Customer by Type of Customer In Kotawaringin Barat Regency, 2017</i> | 232 |
| 6.3 | Konstruksi/Construction | 233 |
| 6.3.1 | Luas Tanah yang diberikan Surat Keputusan Pemerintah Mengenai Hak-Hak Atas Tanah Menurut Kecamatan di Kabupaten Kotawaringin Barat, 2017..... <i>Land Area Given Land-Law Certificate of Government by Subdistrict In Kotawaringin Barat Regency, 2017</i> | 233 |
| 6.3.2 | Jumlah Pemohon Sertifikat yang Telah diselesaikan di Kabupaten Kotawaringin Barat, 2010 - 2017..... <i>Number of Applicants For Certificates That Have Been Completed In Kotawaringin Barat Regency, 2010 - 2017</i> | 234 |
| 7 | Perdagangan/Trade..... | 235 |
| 7.1 | Perdagangan/Trading | 243 |
| 7.1.1 | Jumlah Penerbitan Tanda Daftar Perusahaan Menurut Bentuk Usaha di Wilayah Kabupaten Kotawaringin Barat, 2014-2016..... <i>Number of Establishments List by Type of Business Company In Kotawaringin Barat Regency, 2014-2016.....</i> | 243 |
| 7.1.2 | Pemasukan dan Penyaluran Beras di Kabupaten Kotawaringin Barat (Kg), 2017..... <i>Supply and distribution of Rice by Month In Kotawaringin Barat Regency (Kg), 2017.....</i> | 244 |

| | | |
|------------|---------------------------------------------------------------------------------------------------------------------|------------|
| 7.2 | Koperasi/Cooperatives | 246 |
| 7.2.1 | Banyaknya Koperasi dan Anggota KUD/Non KUD dan Total Aset Menurut Kecamatan, 2017 | 246 |
| | <i>Number of Cooperative and Member of KUD/Non KUD and Total Asset by Subdistrict, 2017</i> | <i>246</i> |
| 7.2.2 | Jumlah Koperasi Primer Menurut Jenis dan Kecamatan, 2017 | 247 |
| | <i>Number of Primer Cooperative by Kind and Subdistrict, 2017</i> | <i>247</i> |
| 7.3 | Ekspor dan Impor/Export and Import | 249 |
| 7.3.1 | Jumlah Ekspor di Pelabuhan Muat Pangkalan Bun Menurut Komoditas, 2016-2017 | 249 |
| | <i>Export by Pangkalan Bun Port and Comodity, 2016-2017</i> | <i>249</i> |
| 7.3.2 | Jumlah Ekspor di Pelabuhan Muat Kumai Menurut Komoditas, 2016-2017 | 250 |
| | <i>Export by Kumai Port and Comodity, 2016-2017</i> | <i>250</i> |
| 7.3.3 | Nilai Ekspor Menurut Pelabuhan Muat dan Bulan di Kotawaringin Barat (US\$), 2016-2017 | 252 |
| | <i>Value of Export by Loading Port and Month In Kotawaringin Barat Regency (US\$), 2016-2017</i> | <i>252</i> |
| 7.3.4 | Nilai Impor Menurut Pelabuhan Muat dan Bulan di Kotawaringin Barat (US\$), 2016-2017 | 253 |
| | <i>Value of Import by Loading Port and Month In Kotawaringin Barat Regency (US\$), 2016-2017</i> | <i>253</i> |
| 7.3.5 | Nilai Ekspor dan Impor Menurut Negara Tujuan/Asal di Kotawaringin Barat (US\$), 2017 | 254 |
| | <i>Value of Export and Import by Country of Destination/Origin In Kotawaringin Barat Regency (US\$), 2017</i> | <i>254</i> |
| 8 | Hotel dan Pariwisata/Hotel and tourism | 255 |
| 8.1 | Jasa dan Akomodasi/Services and Accomodation | 265 |
| 8.1.1 | Jumlah Akomodasi Hotel Menurut Kecamatan di Kabupaten Kotawaringin Barat, 2016 dan 2017 | 265 |
| | <i>Number of Hotel Accomodations by Subdistrict In Kotawaringin Barat Regency, 2016 and 2017</i> | <i>265</i> |

| | | |
|------------|------------------------------------------------------------------------------------------------------------------------------------------------------|------------|
| 8.1.2 | Jumlah Supermarket/Swalayan/toserba/Mall dan Stasiun Pengisian Bahan Bakar Umum (SPBU) Menurut Kecamatan di Kabupaten Kotawaringin Barat, 2017 | 266 |
| | <i>Number of Supermarket and Gas Station by Subdistrict In Kotawaringin Barat Regency, 2017</i> | 266 |
| 8.2 | Pariwisata/tourism..... | 267 |
| 8.2.1 | Jumlah Pengunjung Taman Nasional Tanjung Puting Menurut Jenis Pengunjung, 2017..... | 267 |
| | <i>Numbers of Visitors In National Park Tanjung Puting, 2017</i> | 267 |
| 8.2.2 | Jumlah Wisatawan Mancanegara yang Mengunjungi Taman Nasional Tanjung Puting Menurut Kebangsaan, 2017 | 268 |
| | <i>Number of Foreign Visitors In National Park Tanjung Puting by Nationality, 2017.....</i> | 268 |
| 8.2.3 | Jumlah Wisatawan Menurut Keperluan di Taman Nasional Tanjung Puting, 2017 | 272 |
| | <i>Number of Visitors by Requirement at Tanjung Puting National Park, 2017.....</i> | 272 |
| 8.2.4 | Jumlah Pengunjung Taman Nasional Tanjung Puting Menurut Jenis Pengunjung, 2017..... | 273 |
| | <i>Number of Foreign and Domestic Visistors by Long Time of Visited at Tanjung Puting National Park, 2017.....</i> | 273 |
| 8.2.5 | Jumlah Peninggalan Sejarah dan Kepurbakalaan di Kabupaten Kotawaringin Barat, 2017 | 274 |
| | <i>Number of Historical Artifact and Archeological In Kotawaringin Barat, 2017.....</i> | 274 |
| 8.2.6 | Potensi Obyek Wisata Alam Menurut Kecamatan di Kabupaten Kotawaringin Barat, 2017 | 275 |
| | <i>Object of Nature tourism by Subdistrict In Kotawaringin Barat, 2017</i> | 275 |
| 9 | Transportasi dan Komunikasi/Transportation and Communication | 277 |
| 9.1 | Transportasi/Transportation | 289 |
| 9.1.1 | Panjang Jalan Menurut Jenis Permukaan Jalan (Km) di Kabupaten Kotawaringin Barat, 2011-2017..... | 289 |
| | <i>Length of Roads by Type of Surface (Km) In Kotawaringin Barat Regency, 2011-2017.....</i> | 289 |

| | | |
|------------|-------------------------------------------------------------------------------------------------------------------|------------|
| 9.1.2 | Panjang Jalan Menurut Kondisi Jalan (Km) di Kabupaten Kotawaringin Barat, 2011-2017 | 290 |
| | <i>Length of Roads by Condition of Surface (Km) In Kotawaringin Barat Regency, 2011-2017</i> | 290 |
| 9.1.3 | Lalu Lintas Penerbangan Dalam Negeri di Bandara Iskandar Pangkalan Bun Menurut Waktu, 2017 | 291 |
| | <i>Domestic Flight Traffic In Iskandar Airport by Time, 2017</i> | 291 |
| 9.1.4 | Jumlah Kapal Pedalaman yang Terdaftar Menurut Ukuran Kapal di Kabupaten Kotawaringin Barat, 2017 | 293 |
| | <i>Number of Inland Ship Resgistered by Ship Size In Kotawaringin Barat, 2017</i> | 293 |
| 9.1.5 | Lalu Lintas Barang dan Penumpang Dengan Kapal Pedalaman Menurut Bulan di Kabupaten Kotawaringin Barat, 2017 | 294 |
| | <i>Cargo and Passenger Traffics by Inland Ships and Month In Kotawaringin Barat, 2017.....</i> | 294 |
| 9.1.6 | Realisasi Angkutan Penumpang Umum di Kabupaten Kotawaringin Barat, 2017 | 295 |
| | <i>Realisation of Public Transportation In Kotawaringin Barat Regency, 2017.....</i> | 295 |
| 9.2 | Pos dan Telekomunikasi/Post and Telecommunication | 297 |
| 9.2.1 | Jumlah Kantor Pos Menurut Kecamatan di Kabupaten Kotawaringin Barat, 2017 | 297 |
| | <i>Number of Post Office by Subdistrict In Kotawaringin Barat Regency, 2017.....</i> | 297 |
| 9.2.2 | Lalu Lintas Pos dan Giro di Kabupaten Kotawaringin Barat, 2016–2017 | 298 |
| | <i>Traffics of Post and Giro In Kotawaringin Barat Regency, 2014–2017</i> | 298 |
| 9.2.3 | Pendapatan Kantor Pos Pangkalan Bun Menurut Jenis, 2017 | 300 |
| | <i>Pangkalan Bun Post Office Revenue by Type, 2017</i> | 300 |
| 9.2.4 | Jumlah Menara Telekomunikasi Eksisting di Kabupaten Kotawaringin Barat, 2017 | 301 |
| | <i>Number of Telecommunications Existing tower In Kotawaringin Barat Regency, 2017.....</i> | 301 |

| | | |
|-------------|-----------------------------------------------------------------------------------------------------------------------------------------------------------------|------------|
| 10 | Keuangan Daerah/Local Finance | 303 |
| 10.1 | Keuangan Daerah/Regional Finance | 311 |
| 10.1.1 | Realisasi Pendapatan Pemerintah Kabupaten Kotawaringin Barat Menurut Jenis Pendapatan (Ribu Rupiah), 2016–2017 | 311 |
| | <i>Actual Revenues of Government of Kotawaringin Barat Regency by Source of Revenues (Thousand Rupiahs), 2016–2017</i> | 311 |
| 10.1.2 | Realisasi Belanja Pemerintah Kabupaten Kotawaringin Barat Menurut Jenis Belanja (Ribu Rupiah), 2016–2017..... | 313 |
| | <i>Actual Expenditures of Government of Kotawaringin Barat Regency by Kind of Expenditure (Thousand Rupiahs), 2016–2017</i> | 313 |
| 10.2 | Bank Indonesia/Bank of Indonesia | 315 |
| 10.2.1 | Posisi Kredit Mikro, Kecil, dan Menengah yang diberikan Bank Umum dan BPR Menurut Sektor Ekonomi di Kabupaten Kotawaringin Barat (Juta Rp), 2017 | 315 |
| | <i>Outstanding of Micro, Small, and Medium Credits of Commercial and Rural Banks by Economic Sector In Kotawaringin Barat Regency (Million Rp), 2017</i> | 315 |
| 10.2.2 | Posisi Kredit Mikro, Kecil, dan Menengah yang diberikan Bank Umum dan BPR Menurut Jenis Penggunaan di Kabupaten Kotawaringin Barat (Juta Rp), 2017 | 318 |
| | <i>Outstanding of Micro, Small, and Medium Credits of Commercial and Rural Banks by Type of Credit In Kotawaringin Barat Regency (Million Rp), 2017</i> | 318 |
| 10.2.3 | Posisi Kredit Mikro, Kecil, dan Menengah yang diberikan Bank Umum dan BPR Menurut Skala Usaha di Kabupaten Kotawaringin Barat (Juta Rp), 2017 | 319 |
| | <i>Outstanding of Micro, Small, and Medium Credits of Commercial and Rural Banks by Scale Enterprise In Kotawaringin Barat Regency (Million Rp), 2017</i> | 319 |
| 10.2.4 | Posisi Simpanan Masyarakat Rupiah dan Valuta Asing Bank Umum dan BPR di Kabupaten Kotawaringin Barat (Juta Rp), 2017..... | 320 |
| | <i>Outstanding of Private Deposit In Rupiah and Foreign Currency of Commercial and Rural Banks In Kotawaringin Barat Regency (Million Rp), 2017</i> | 320 |

| | | |
|--------|-----------------------------------------------------------------------------------------------------------------------------------------------------------------|-----|
| 10.2.5 | Posisi Pinjaman Rupiah dan Valuta Asing yang diberikan Bank Umum dan BPR Menurut Jenis Penggunaan di Kabupaten Kotawaringin Barat (Juta Rp), 2017 | 321 |
| | <i>Outstanding of Loans In Rupiah and Foreign Currency of Commercial and Rural Banks by Type of Loans In Kotawaringin Barat Regency (Million Rp), 2017.....</i> | 321 |

11 Pengeluaran Penduduk dan Konsumsi Makanan/Population Expenditure and Food Consumption 323

| | | |
|------|---------------------------------------------------------------------------------------------------------------------------------------------|-----|
| 11.1 | Persentase Pengeluaran Rata-Rata Perkapita Sebulan Untuk Makanan dan Bukan Makanan di Kabupaten Kotawaringin Barat, 2014-2017..... | 331 |
| | <i>Percentage of Per Capita Average Expenditure of Food and Non Food Per Month In Kotawaringin Barat Regency, 2014-2017.....</i> | 331 |
| 11.2 | Persentase Penduduk Menurut Golongan Pengeluaran Per Kapita di Kabupaten Kotawaringin Barat, 2017 | 332 |
| | <i>Percentage of Population by Expenditure Class Per Capita Per Month In Kotawaringin Barat Regency, 2017.....</i> | 332 |
| 11.3 | Pengeluaran Rata-Rata Per Kapita Sebulan Menurut Kelompok Barang Makanan di Kabupaten Kotawaringin Barat (Rupiah), 2017..... | 333 |
| | <i>Average Expenditures Per Capita A Month by Group of Food In Kotawaringin Barat Regency (Rupiahs), 2017</i> | 333 |
| 11.4 | Pengeluaran Rata-Rata Per Kapita Sebulan Menurut Kelompok Barang Makanan di Kabupaten Kotawaringin Barat (Rupiah), 2017..... | 335 |
| | <i>Average Expenditures Per Capita A Month by Group of Food In Kotawaringin Barat Regency (Rupiahs), 2017</i> | 335 |
| 11.5 | Persentase Rata-Rata Pengeluaran Per Kapita Sebulan Menurut Kelompok Barang Makanan di Kabupaten Kotawaringin Barat (Rupiah), 2017..... | 337 |
| | <i>Percentage of Average Expenditures Per Capita A Month by Group of Food In Kotawaringin Barat Regency (Rupiahs), 2017.....</i> | 337 |
| 11.6 | Persentase Rata-Rata Pengeluaran Per Kapita Sebulan Menurut Kelompok Barang Non-Makanan di Kabupaten Kotawaringin Barat (Rupiah), 2017..... | 338 |
| | <i>Percentage of Average Expenditures Per Capita A Month by Group of Non-Food In Kotawaringin Barat Regency (Rupiahs), 2017.....</i> | 338 |

| | | |
|-----------|-------------------------------------------------------------------------------------------------------------------------------------------------------------------------|------------|
| 12 | Pendapatan Regional/<i>Regional Income</i>..... | 339 |
| 12.1 | Produk Domestik Regional Bruto Atas Dasar Harga Berlaku Menurut Lapangan Usaha di Kabupaten Kotawaringin Barat (Juta Rupiah), 2014–2017..... | 353 |
| | <i>Gross Regional Domestic Product at Current Market Prices by Industrial Origin In Kotawaringin Barat Regency (Million Rupiahs), 2014–2017.....</i> | 353 |
| 12.2 | Produk Domestik Regional Bruto Atas Dasar Harga Konstan 2010 Menurut Lapangan Usaha di Kabupaten Kotawaringin Barat (Juta Rupiah), 2014–2017 | 355 |
| | <i>Gross Regional Domestic Product at 2010 Constant Market Prices by Industrial Origin In Kotawaringin Barat Regency (Million Rupiahs), 2014–2017.....</i> | 355 |
| 12.3 | Distribusi Persentase Produk Domestik Regional Bruto Atas Dasar Harga Berlaku Menurut Lapangan Usaha di Kabupaten Kotawaringin Barat (Persen), 2014–2017 | 356 |
| | <i>Percentage distribution of Gross Regional Domestic Product at Current Market Prices by Industrial Origin In Kotawaringin Barat Regency (Percent), 2014–2017.....</i> | 357 |
| 12.4 | Laju Pertumbuhan Produk Domestik Regional Bruto Atas Dasar Harga Konstan 2010 Menurut Lapangan Usaha di Kabupaten Kotawaringin Barat (Persen), 2014–2017..... | 359 |
| | <i>Growth Rate of Gross Regional Domestic Product at 2010 Constant Market Prices by Industrial Origin In Kotawaringin Barat Regency (Percent), 2014–2017.....</i> | 359 |
| 12.5 | Laju Pertumbuhan Implisit Produk Domestik Regional Bruto Menurut Lapangan Usaha di Kabupaten Kotawaringin Barat, 2014–2017..... | 361 |
| | <i>Implicit Growth Rate of Gross Regional Domestic Product by Industrial Origin In Kotawaringin Barat Regency, 2014–2017</i> | 361 |
| 12.6 | Produk Domestik Regional Bruto Atas Dasar Harga Berlaku dan Harga Konstan Menurut Lapangan Usaha di Kabupaten Kotawaringin Barat, 2010–2017 | 363 |
| | <i>Gross Regional Domestic Product at Current and Constant Price by Industrial Origin In Kotawaringin Barat Regency, 2010–2017</i> | 363 |
| 12.7 | Perkembangan Beberapa Agregat Pendapatan dan Pendapatan Perkapita Atas Dasar Harga Berlaku dan Konstan di Kabupaten Kotawaringin Barat, 2014–2017..... | 364 |
| | <i>Growth of Some Some Regional Income and Regional Income Percapita at Current and Constant Price In Kotawaringin Barat, 2014–2017</i> | 364 |

| | | |
|-----------|-------------------------------------------------------------------------------------------------------------------------------------------------------|------------|
| 12.8 | Produk Domestik Regional Bruto Atas Dasar Harga Berlaku Menurut Pengeluaran di Kabupaten Kotawaringin Barat (Miliar Rupiah), 2014–2017 | 365 |
| | <i>Gross Regional Domestic Product at Current Market Prices by Expenditure In Kotawaringin Barat Regency (Billion Rupiahs), 2014–2017</i> | 365 |
| 12.9 | Produk Domestik Regional Bruto Atas Dasar Harga Konstan Menurut Pengeluaran di Kabupaten Kotawaringin Barat (Miliar Rupiah), 2014–2017 | 366 |
| | <i>Gross Regional Domestic Product at 2010 Constant Market Prices by Expenditure In Kotawaringin Barat Regency (Billion Rupiahs), 2014–2017</i> | 366 |
| 12.10 | Laju Pertumbuhan Produk Domestik Regional Bruto Kabupaten Kotawaringin Barat Menurut Pengeluaran (Persen), 2014–2017 | 367 |
| | <i>Gross Regional Domestic Product Rate by Expenditure In Kotawaringin Barat Regency (Percent), 2014–2017</i> | 367 |
| 12.11 | Distribusi Produk Domestik Regional Bruto Kabupaten Kotawaringin Barat Menurut Pengeluaran (Persen), 2014–2017 | 368 |
| | <i>distribution of Gross Regional Domestic Product by Expenditure (Percent), 2014–2017</i> | 368 |
| 12.12 | Laju Pertumbuhan Implisit Produk Domestik Regional Bruto Kabupaten Kotawaringin Barat Menurut Pengeluaran (Persen), 2014–2017 | 369 |
| | <i>Implicit Growth of Gross Regional Domestic Bruto by Expenditure of Kotawaringin Barat Regency, 2014–2017.....</i> | 369 |
| 13 | Perbandingan Antar Kabupaten/Kota/Regency/Municipality Comparison | 370 |
| 13.1 | Luas Wilayah dan Ibukota Menurut Kabupaten/Kota Se-Provinsi Kalimantan Tengah, 2017 | 377 |
| | <i>Area and Capital City by Regency/Municipality In Kalimantan Tengah Province, 2017</i> | 377 |
| 13.2 | Jumlah Penduduk Menurut Kabupaten/Kota Se-Provinsi Kalimantan Tengah, 2013–2017 | 378 |
| | <i>Population by Regency/Municipality in Kalimantan Tengah Province, 2013–2017.....</i> | 378 |

| | | |
|-------|---------------------------------------------------------------------------------------------------------------------------------------------------------------------------|-----|
| 13.3 | Jumlah Penduduk Menurut Jenis Kelamin, Rasio Jenis Kelamin, dan Rumah Tangga Per Kabupaten/Kota Se-Provinsi Kalimantan Tengah, 2017..... | 379 |
| | <i>Population by Sex, Sex Ratio, and Household by Regency/Municipality In Kalimantan Tengah Province, 2017</i> | 379 |
| 13.4 | Laju Pertumbuhan Produk Domestik Regional Bruto Atas Dasar Harga Konstan 2010 Menurut Kabupaten/Kota di Provinsi Kalimantan Tengah (Persen), 2013–2017..... | 380 |
| | <i>Growth Rate of Gross Regional Domestic Product at 2010 Constant Market Prices by Regency/Municipality In Kalimantan Tengah Province (Percent), 2013–2017</i> | 380 |
| 13.5 | Laju Inflasi Kota Palangka Raya dan Sampit di Provinsi Kalimantan Tengah (Persen), 2013–2017..... | 381 |
| | <i>Growth Rate of Inflation at Palangka Raya and Sampit City In Kalimantan Tengah Province (Percent), 2013–2017</i> | 381 |
| 13.6 | Jumlah Penduduk Miskin Menurut Kabupaten/Kota di Provinsi Kalimantan Tengah (Ribu), 2013–2017 | 382 |
| | <i>Number of Poor People by Regency/Municipality In Kalimantan Tengah Province, 2013–2017</i> | 382 |
| 13.7 | Persentase Penduduk Miskin Menurut Kabupaten/Kota di Provinsi Kalimantan Tengah (Ribu), 2013–2017 | 383 |
| | <i>Growth Rate of Gross Regional Domestic Product at 2010 Percentage of Poor People by Regency/Municipality In Kalimantan Tengah Province (Thousand), 2013–2017</i> | 383 |
| 13.8 | Garis Kemiskinan Menurut Kabupaten/Kota di Provinsi Kalimantan Tengah (Rupiah), 2013–2017 | 384 |
| | <i>Poverty Line by Regency/Municipality In Kalimantan Tengah Province (Rupiahs), 2013–2017</i> | 384 |
| 13.9 | Indeks Pembangunan Manusia (IPM) Menurut Kabupaten/Kota di Provinsi Kalimantan Tengah, 2013–2017 | 385 |
| | <i>Human Development Index (HDI) by Regency/Municipality In Kalimantan Tengah Province, 2013–2017</i> | 385 |
| 13.10 | Indeks Kemahalan Konstruksi (IKK) Menurut Kabupaten/Kota di Provinsi Kalimantan Tengah, 2012–2017 | 386 |
| | <i>Construction Cost Index by Regency/Municipality In Kalimantan Tengah Province, 2012–2017</i> | 386 |
| 13.11 | Upah Minimum Regional (UMR) Menurut Kabupaten/Kota di Provinsi Kalimantan Tengah, 2013–2017 | 387 |
| | <i>Minimum Regional Wages by Regency/Municipality In Kalimantan Tengah Province, 2013–2017</i> | 387 |

| | | |
|-------|----------------------------------------------------------------------------------------------------------------------------------------|------------|
| 13.12 | Rasio Gini Menurut Kabupaten/Kota di Provinsi Kalimantan Tengah, 2013–2017 | 388 |
| | <i>Gini Ratio by Regency/Municipality In Kalimantan Tengah Province, 2013–2017.....</i> | <i>388</i> |
| 13.13 | Rekapitulasi Anggaran Pendapatan dan Belanja Daerah Pemerintah Kabupaten/Kota dan Provinsi Kalimantan Tengah (Ribu Rupiah), 2017 | 389 |
| | <i>Recapitulation of Revenue and Expenditure Government Budget by Regency/Municipality and Province, 2017.....</i> | <i>389</i> |

<https://kobarkab.bps.go.id>

DAFTAR GAMBAR/LIST OF FIGURES

| | Halaman Page |
|---|------------------------------------------------------------------------------------------------------------------------------------------------------------------------------------------------------------------------------------------------------------|
| 1 | Persentase Luas Wilayah Menurut Kecamatan di Kabupaten Kotawaringin Barat, 2017 13 <i>Percentage of Area by Subdistrict In Kotawaringin Barat Regency, 2017..... 13</i> |
| 2 | Komposisi Pegawai Negeri Sipil (PNS) Daerah Menurut Tingkat Pendidikan di Kabupaten Kotawaringin Barat, 2017 35 <i>Composition of Regional Civil Servants (PNS) According to Education Attainment In Kotawaringin Barat Regency, 2017..... 35</i> |
| 3 | Piramida Penduduk Menurut Kelompok Umur di Kabupaten Kotawaringin Barat, 2016 69 <i>Population Pyramid by Age Group In Kotawaringin Barat Regency, 2016..... 69</i> |
| 4 | Sekolah Menurut Jenjang Pendidikan dan Status Sekolah di Kabupaten Kotawaringin Barat, 2017/2018 111 <i>Schools by Level of Education and Status of School In Kotawaringin Barat Regency, 2017/2018..... 111</i> |
| 5 | Jumlah Produksi Perikanan Menurut Kecamatan dan Subsektor di Kabupaten Kotawaringin Barat, 2010-2017 193 <i>Number of Fish Production by Subdistrict and Subsector In Kotawaringin Barat Regency, 2010-2017..... 193</i> |
| 6 | Jumlah Unit Usaha Menurut Kelompok Industri dan Kecamatan di Kabupaten Kotawaringin Barat, 2017 223 <i>Number of Establishment Unit by Industrial Group and Subdistrict In Kotawaringin Barat Regency, 2017 223</i> |
| 7 | Nilai Ekspor Menurut Pelabuhan Muat dan Bulan di Kotawaringin Barat (US\$), 2017 241 <i>Value of Export by Loading Port and Month In Kotawaringin Barat Regency (US\$), 2017..... 241</i> |
| 8 | Jumlah Pengunjung Taman Nasional Tanjung Puting Menurut Jenis Pengunjung, 2017 263 <i>Numbers of Visitors In National Park Tanjung Puting, 2017 263</i> |
| 9 | Lalu Lintas Penumpang Penerbangan Dalam Negeri di Bandara Iskandar Pangkalan Bun Menurut Bulan, 2017 287 <i>Traffic of Passengers In Domestic Flights In Iskandar Airport by Month, 2017..... 287</i> |

| | | |
|----|----------------------------------------------------------------------------------------------------------------------------------------------------------------|------------|
| 10 | Posisi Kredit Mikro, Kecil, dan Menengah yang diberikan Bank Umum dan BPR Menurut Skala Usaha di Kabupaten Kotawaringin Barat (Juta Rp), 2017..... | 309 |
| | <i>Outstanding of Micro, Small, and Medium Credits of Commercial and Rural Banks by Scale Enterprise In Kotawaringin Barat Regency (Million Rp), 2017.....</i> | <i>309</i> |
| 11 | Persentase Rata-Rata Pengeluaran Per Kapita Sebulan Menurut Kelompok Barang Non-Makanan di Kabupaten Kotawaringin Barat (Rupiah), 2017..... | 329 |
| | <i>Percentage of Average Expenditures Per Capita A Month by Group of Non-Food In Kotawaringin Barat Regency (Rupiahs), 2017.....</i> | <i>329</i> |
| 12 | Pertumbuhan Produk Domestik Regional Bruto Atas Dasar Harga Konstan 2010 Kabupaten Kotawaringin Barat Menurut Lapangan Usaha (Persen), 2011–2017 | 351 |
| | <i>Growth Rate of Gross Regional Domestic Product at 2010 Constant Market Prices by Industry In Kotawaringin Barat Regency (Percent), 2011–2017.....</i> | <i>351</i> |
| 13 | Indeks Pembangunan Manusia (IPM) Menurut Kabupaten/Kota di Kalimantan Tengah, 2017 | 375 |
| | <i>Human Development Index by Regency In Kalimantan Tengah, 2017.....</i> | <i>375</i> |

PENJELASAN UMUM/EXPLANATORY NOTES

Tanda-Tanda, Satuan-Satuan, dan Lain-Lainnya yang digunakan Dalam Publikasi Ini Adalah Sebagai Berikut:

Symbols, Measurement Units, and Acronyms Which Are Used In This Publication, Are As Follows:

1. TANDA-TANDA/SYMBOLS

| | |
|---------------------------------------------------------|-------|
| Data Tidak Tersedia/ <i>Data Not Available</i> | : ... |
| Tidak Ada atau Nol / <i>Null Or Zero</i> | : – |
| Data Dapat diabaikan/ <i>Data Negligible</i> | : 0 |
| Tanda Decimal/ <i>Decimal Point</i> | : , |
| Data Tidak Dapat ditampilkan/ <i>Not Applicable</i> | : NA |
| Angka Perkiraan/ <i>Estimated Figures</i> | : E |
| Angka Sementara/ <i>Preliminary Figures</i> | : X |
| Angka Sangat Sementara/ <i>Very Preliminary Figures</i> | : Xx |
| Angka diperbaiki/ <i>Revised Figures</i> | : R |

2. SATUAN/UNITS

| | |
|----------------------------------------------|---------------------------------------------------------|
| Barel/ <i>Barrel</i> | : 158,99 Liter/ <i>Litres</i> = 1/6,2898 M ³ |
| Hektar (Ha)/ <i>Hectare (Ha)</i> | : 10 000 M ² |
| Kilometer (Km)/ <i>Kilometres (Km)</i> | : 1 000 Meter/ <i>Meters (M)</i> |
| Knot/ <i>Knot</i> | : 1,8523 Km/Jam (<i>Km/Hour</i>) |
| Kuintal/ <i>Quintal</i> | : 100 Kg |
| Kwh | : 1 000 Watt <i>Hour</i> |
| Mwh | : 1 000 Kwh |
| Liter (Untuk Beras)/ <i>Litre (For Rice)</i> | : 0,80 Kg |
| Ons/ <i>Ounce</i> | : 28,31 Gram/ <i>Grams</i> |
| ton | : 1 000 Kg |

Satuan Lain: Buah, Dus, Butir, Helai/Lembar, Kaleng, Batang, Pulsa, ton Kilometer (ton-Km), Jam, Menit, Persen (%)

Other Units: Unit, Pack, Pieces, Sheet, Tin, Pulse, ton-Kilometres (ton-Km), Hour, Minute, Percent (%)

Perbedaan Angka di Belakang Koma disebabkan Oleh Pembulatan Angka
The difference In Decimal Numbers Is Caused by Rounding

STATISTIK KUNCI KABUPATEN KOTAWARINGIN BARAT
KEY STATISTIC OF KOTAWARINGIN BARAT REGENCY
2000-2017

| Rincian Description | Satuan Unit | 2000 | 2001 | 2002 | 2003 |
|---------------------------------------------------------------------------------------------------------------------------------------|-----------------------------------|---------|---------|---------|---------|
| (1) | (2) | (3) | (4) | (5) | (6) |
| Sosial/ Social | | | | | |
| Penduduk/ <i>Population*</i>) | Ribu/ Thousand | 248 392 | 248 324 | 254 219 | 188 514 |
| Laju Pertumbuhan Penduduk/ <i>Population Growth</i> | % | 6,15 | (0,03) | 2,37 | (25,85) |
| Seks Rasio/ <i>Sex Ratio</i> | -- | 109,85 | 108,88 | 108,13 | 112,83 |
| Rumah Tangga/ <i>Household</i> | Unit | 65 799 | 65 932 | 66 263 | 48 402 |
| Umur Harapan Hidup/ <i>Life Expectancy Rate</i> | Tahun/ Years | NA | NA | NA | NA |
| Angka Melek Huruf Usia 15+/ <i>Literacy Rate Aged 15+</i> | % | NA | NA | NA | NA |
| Harapan Lama Sekolah/ <i>Expected Years School</i> | Tahun | NA | NA | NA | NA |
| Rata-Rata Lama Sekolah/ <i>Average Years School</i> | Tahun/ Years | NA | NA | NA | NA |
| Tingkat Partisipasi Angkatan Kerja - TPAK/ <i>Labour Force Participation Rate-LFPR</i> | % | NA | NA | NA | NA |
| Tingkat Pengangguran Terbuka - TPT/ <i>Open Unemployment Rate - OUR</i> | % | NA | NA | NA | NA |
| Penduduk Miskin/ <i>Poor People</i> | Ribu/ Thousand | NA | NA | NA | 16,9 |
| Persentase Penduduk Miskin/ <i>Percentage of Poor People</i> | % | NA | NA | NA | 9,05 |
| Garis Kemiskinan/ <i>Poverty Line</i> | Rupiah/ Rupiahs | NA | NA | NA | 148 936 |
| Indeks Pembangunan Manusia/ <i>Human Development Index</i> | -- | NA | NA | NA | NA |
| Ekonomi / Economic | | | | | |
| Produk Domestik Regional Bruto Harga Berlaku/ <i>Gross Domestic Regional Product at Current Price</i> | Miliar Rupiah/ Billion Rupiahs | 1 322 | 1 436 | 1 631 | 1 801 |
| Produk Domestik Regional Bruto Harga Konstan/ <i>Gross Domestic Regional Product at Constant Price</i> | Miliar Rupiah/ Billion Rupiahs | 1 322 | 1 370 | 1 415 | 1 507 |
| Laju Pertumbuhan Ekonomi/ <i>Economic Growth</i> | % | NA | 2,43 | 3,20 | 5,56 |
| Produk Domestik Regional Bruto Harga Berlaku Per Kapita/ <i>Gross Domestic Regional Product at Current Price Per Capita</i> | Juta Rupiah/ Million Rupiahs | 8,20 | 8,77 | 9,59 | 9,79 |
| Inflasi Kalimantan Tengah/ <i>Inflation of Kalimantan Tengah</i> | % | 10,24 | 14,02 | 8,39 | 4,37 |
| Inflasi Palangka Raya/ <i>Inflation of Palangka Raya</i> | % | 8,57 | 13,35 | 9,18 | 5,68 |
| Inflasi Sampit/ <i>Inflation of Sampit</i> | % | 11,91 | 14,69 | 7,59 | 3,06 |

KEY STATISTICS

Lanjutan Statistik Kunci Kabupaten Kotawaringin Barat
Continued Key Statistics of Kotawaringin Barat Regency

| Rincian Description | Satuan Unit | 2004 | 2005 | 2006 | 2007 |
|-------------------------------------------------------------------------------------------------------------------------------|-----------------------------------|---------|---------|---------|---------|
| (1) | (2) | (7) | (8) | (9) | (10) |
| Sosial/ Social | | | | | |
| Penduduk/ Population*) | Ribu/ Thousand | 198 502 | 202 071 | 204 906 | 223 432 |
| Laju Pertumbuhan Penduduk/ Population Growth | % | 5,30 | 1,80 | 1,40 | 9,04 |
| Seks Rasio/ Sex Ratio | -- | 109,09 | 108,01 | 107,66 | 110,44 |
| Rumah Tangga/ Household | Unit | 50 773 | 52 434 | 53 449 | 57 514 |
| Umur Harapan Hidup/ Life Expectancy Rate | Tahun/ Years | 70,8 | 70,9 | 70,9 | 71,05 |
| Angka Melek Huruf Usia 15+/ Literacy Rate Aged 15+ | % | 92,60 | 92,80 | 93,63 | 93,63 |
| Harapan Lama Sekolah/ Expected Years School | Tahun | NA | NA | NA | NA |
| Rata-Rata Lama Sekolah/ Average Years School | Tahun/ Years | 7,40 | 7,60 | 7,60 | 7,60 |
| Tingkat Partisipasi Angkatan Kerja - TPAK/ Labour Force Participation Rate-LFPR | % | NA | NA | NA | 64,62 |
| Tingkat Pengangguran Terbuka - TPT/ Open Unemployment Rate - OUR | % | NA | NA | NA | 7,25 |
| Penduduk Miskin/ Poor People | Ribu/ Thousand | 16,6 | 20 | 18,15 | 19,96 |
| Persentase Penduduk Miskin/ Percentage of Poor People | % | 8,58 | 8,79 | 8,88 | 8,66 |
| Garis Kemiskinan/ Poverty Line | Rupiah/ Rupiahs | 128 841 | 152 316 | 160 836 | 166 497 |
| Indeks Pembangunan Manusia/ Human Development Index | -- | 71,29 | 71,66 | 71,95 | 72,14 |
| Ekonomi / Economic | | | | | |
| Produk Domestik Regional Bruto Harga Berlaku/ Gross Domestic Regional Product at Current Price | Miliar Rupiah/ Billion Rupiahs | 1 958 | 2 617 | 2 930 | 3 265 |
| Produk Domestik Regional Bruto Harga Konstan/ Gross Domestic Regional Product at Constant Price | Miliar Rupiah/ Billion Rupiahs | 1 599 | 1 887 | 2 009 | 2 146 |
| Laju Pertumbuhan Ekonomi/ Economic Growth | % | 6,09 | 6,15 | 6,47 | 6,83 |
| Produk Domestik Regional Bruto Harga Berlaku Per Kapita/ Gross Domestic Regional Product at Current Price Per Capita | Juta Rupiah/ Million Rupiahs | 9,98 | 13,06 | 14,33 | 15,69 |
| Inflasi Kalimantan Tengah/ Inflation of Kalimantan Tengah | % | NA | 12,01 | 7,73 | 7,79 |
| Inflasi Palangka Raya/ Inflation of Palangka Raya | % | NA | 12,12 | 7,72 | 7,96 |
| Inflasi Sampit/ Inflation of Sampit | % | NA | 11,90 | 7,75 | 7,57 |

Lanjutan Statistik Kunci Kabupaten Kotawaringin Barat
Continued Key Statistics of Kotawaringin Barat Regency

| Rincian <i>Description</i> | Satuan <i>Unit</i> | 2008 | 2009 | 2010 | 2011 |
|---------------------------------------------------------------------------------------------------------------------------------------|-----------------------------------|---------|---------|---------|---------|
| (1) | (2) | (11) | (12) | (13) | (14) |
| Sosial/ Social | | | | | |
| Penduduk/ <i>Population*</i> | Ribu/ Thousand | 227 383 | 230 984 | 235 803 | 244 900 |
| Laju Pertumbuhan Penduduk/ <i>Population Growth</i> | % | 1,77 | 1,58 | 2,09 | 3,86 |
| Seks Rasio/ <i>Sex Ratio</i> | -- | 110,65 | 111,26 | 112,43 | 112,22 |
| Rumah Tangga/ <i>Household</i> | Unit | 58 553 | 60 209 | 61 976 | 65 454 |
| Umur Harapan Hidup/ <i>Life Expectancy Rate</i> | Tahun/ Years | 71,18 | 71,32 | 69,41 | 69,51 |
| Angka Melek Huruf Usia 15+/ <i>Literacy Rate Aged 15+</i> | % | 94,09 | 94,10 | 94,93 | 94,96 |
| Harapan Lama Sekolah/ <i>Expected Years School</i> | Tahun | NA | NA | 11,27 | 11,28 |
| Rata-Rata Lama Sekolah/ <i>Average Years School</i> | Tahun/ Years | 7,60 | 7,66 | 7,48 | 7,48 |
| Tingkat Partisipasi Angkatan Kerja - TPAK/ <i>Labour Force Participation Rate-LFPR</i> | % | 67,73 | 64,98 | 65,41 | 74,04 |
| Tingkat Pengangguran Terbuka - TPT/ <i>Open Unemployment Rate - OUR</i> | % | 5,43 | 4,74 | 4,46 | 2,81 |
| Penduduk Miskin/ <i>Poor People</i> | Ribu/ Thousand | 19,60 | 17,78 | 16,50 | 14,91 |
| Persentase Penduduk Miskin/ <i>Percentage of Poor People</i> | % | 7,76 | 6,87 | 6,27 | 6,19 |
| Garis Kemiskinan/ <i>Poverty Line</i> | Rupiah/ Rupiahs | 186 618 | 212 060 | 238 987 | 253 549 |
| Indeks Pembangunan Manusia/ <i>Human Development Index</i> | -- | 72,86 | 73,16 | 68,43 | 68,53 |
| Ekonomi / Economic | | | | | |
| Produk Domestik Regional Bruto Harga Berlaku/ <i>Gross Domestic Regional Product at Current Price</i> | Miliar Rupiah/ Billion Rupiahs | 5 858 | 6 517 | 7 179 | 8 160 |
| Produk Domestik Regional Bruto Harga Konstan/ <i>Gross Domestic Regional Product at Constant Price</i> | Miliar Rupiah/ Billion Rupiahs | 6 342 | 6 733 | 7 179 | 7 722 |
| Laju Pertumbuhan Ekonomi/ <i>Economic Growth</i> | % | 6,94 | 6,16 | 6,62 | 7,56 |
| Produk Domestik Regional Bruto Harga Berlaku Per Kapita/ <i>Gross Domestic Regional Product at Current Price Per Capita</i> | Juta Rupiah/ Million Rupiahs | 17,29 | 17,97 | 30,31 | 33,32 |
| Inflasi Kalimantan Tengah/ <i>Inflation of Kalimantan Tengah</i> | % | 10,44 | 2,02 | 9,51 | 4,55 |
| Inflasi Palangka Raya/ <i>Inflation of Palangka Raya</i> | % | 11,65 | 1,39 | 9,49 | 5,28 |
| Inflasi Sampit/ <i>Inflation of Sampit</i> | % | 8,89 | 2,85 | 9,53 | 3,60 |

KEY STATISTICS

Lanjutan Statistik Kunci Kabupaten Kotawaringin Barat Continued Key Statistics of Kotawaringin Barat Regency

| Rincian Description | Satuan Unit | 2012 | 2013 | 2014 | 2015 |
|-------------------------------------------------------------------------------------------------------------------------------|-----------------------------------|---------|---------|---------|---------|
| (1) | (2) | (15) | (16) | (17) | (18) |
| Sosial/ Social | | | | | |
| Penduduk/ Population*) | Ribu/ Thousand | 253 000 | 261 200 | 269 629 | 278 141 |
| Laju Pertumbuhan Penduduk/ Population Growth | % | 3,31 | 3,24 | 3,23 | 3,16 |
| Seks Rasio/ Sex Ratio | -- | 112,25 | 112,36 | 112,50 | 112,57 |
| Rumah Tangga/ Household | Unit | 66 929 | 68 600 | 72 865 | 72 886 |
| Umur Harapan Hidup/ Life Expectancy Rate | Tahun/ Years | 69,6 | 69,68 | 69,77 | 70,07 |
| Angka Melek Huruf Usia 15+/ Literacy Rate Aged 15+ | % | 95,52 | 96,43 | 97,09 | 98,17 |
| Harapan Lama Sekolah/ Expected Years School | Tahun | 11,29 | 11,9 | 12,12 | 12,13 |
| Rata-Rata Lama Sekolah/ Average Years School | Tahun/ Years | 7,49 | 7,58 | 7,82 | 8,01 |
| Tingkat Partisipasi Angkatan Kerja - TPAK/ Labour Force Participation Rate-LFPR | % | 70,75 | 67,13 | 51,93 | 71,96 |
| Tingkat Pengangguran Terbuka - TPT/ Open Unemployment Rate - OUR | % | 2,36 | 3,68 | 3,46 | 3,25 |
| Penduduk Miskin/ Poor People | Ribu/ Thousand | 14,37 | 14,33 | 14,33 | 14,01 |
| Persentase Penduduk Miskin/ Percentage of Poor People | % | 5,63 | 5,44 | 5,27 | 5,07 |
| Garis Kemiskinan/ Poverty Line | Rupiah/ Rupiahs | 263 840 | 273 467 | 279 080 | 293 436 |
| Indeks Pembangunan Manusia/ Human Development Index | -- | 68,63 | 69,51 | 70,14 | 70,60 |
| Ekonomi / Economic | | | | | |
| Produk Domestik Regional Bruto Harga Berlaku/ Gross Domestic Regional Product at Current Price | Miliar Rupiah/ Billion Rupiahs | 9 169 | 10 307 | 11 783 | 13 106 |
| Produk Domestik Regional Bruto Harga Konstan/ Gross Domestic Regional Product at Constant Price | Miliar Rupiah/ Billion Rupiahs | 8 239 | 8 815 | 9 423 | 10 113 |
| Laju Pertumbuhan Ekonomi/ Economic Growth | % | 6,70 | 6,99 | 6,90 | 7,32 |
| Produk Domestik Regional Bruto Harga Berlaku Per Kapita/ Gross Domestic Regional Product at Current Price Per Capita | Juta Rupiah/ Million Rupiahs | 36,24 | 39,45 | 43,70 | 47,20 |
| Inflasi Kalimantan Tengah/ Inflation of Kalimantan Tengah | % | 5,85 | 6,79 | 7,07 | 4,74 |
| Inflasi Palangka Raya/ Inflation of Palangka Raya | % | 6,73 | 6,45 | 6,63 | 4,20 |
| Inflasi Sampit/ Inflation of Sampit | % | 4,69 | 7,25 | 7,90 | 5,72 |

Lanjutan Statistik Kunci Kabupaten Kotawaringin Barat
Continued Key Statistics of Kotawaringin Barat Regency

| Rincian Description | Satuan Unit | 2016 | 2017 |
|---------------------------------------------------------------------------------------------------------------------------------------|-----------------------------------|---------|---------|
| (1) | (2) | (19) | (20) |
| Sosial/ Social | | | |
| Penduduk/ <i>Population</i> *) | Ribu/ Thousand | 286 714 | 295 349 |
| Laju Pertumbuhan Penduduk/ <i>Population Growth</i> | % | 3,08 | 3,01 |
| Seks Rasio/ <i>Sex Ratio</i> | -- | 112,57 | 112,79 |
| Rumah Tangga/ <i>Household</i> | Unit | | |
| Umur Harapan Hidup/ <i>Life Expectancy Rate</i> | Tahun/ Years | 70,21 | 70,34 |
| Angka Melek Huruf Usia 15+/ <i>Literacy Rate Aged 15+</i> | % | | |
| Harapan Lama Sekolah/ <i>Expected Years School</i> | Tahun | 12,42 | 12,69 |
| Rata-Rata Lama Sekolah/ <i>Average Years School</i> | Tahun/ Years | 8,05 | 8,35 |
| Tingkat Partisipasi Angkatan Kerja - TPAK/ <i>Labour Force Participation Rate-LFPR</i> | % | NA | 68,44 |
| Tingkat Pengangguran Terbuka - TPT/ <i>Open Unemployment Rate - OUR</i> | % | NA | 2,17 |
| Penduduk Miskin/ <i>Poor People</i> | Ribu/ Thousand | 14,11 | 13,27 |
| Persentase Penduduk Miskin/ <i>Percentage of Poor People</i> | % | 4,96 | 4,52 |
| Garis Kemiskinan/ <i>Poverty Line</i> | Rupiah/ Rupiahs | 319 064 | 338 230 |
| Indeks Pembangunan Manusia/ <i>Human Development Index</i> | -- | 71,13 | 72,11 |
| Ekonomi / Economic | | | |
| Produk Domestik Regional Bruto Harga Berlaku/ <i>Gross Domestik Regional Product at Current Price</i> | Miliar Rupiah/ Billion Rupiahs | 14 581 | 16 368 |
| Produk Domestik Regional Bruto Harga Konstan/ <i>Gross Domestik Regional Product at Constant Price</i> | Miliar Rupiah/ Billion Rupiahs | 10 705 | 11 441 |
| Laju Pertumbuhan Ekonomi/ <i>Economic Growth</i> | % | 5,85 | 6,88 |
| Produk Domestik Regional Bruto Harga Berlaku Per Kapita/ <i>Gross Domestik Regional Product at Current Price Per Capita</i> | Juta Rupiah/ Million Rupiahs | 50,86 | 55,42 |
| Inflasi Kalimantan Tengah/ <i>Inflation of Kalimantan Tengah</i> | % | 2,11 | 3,18 |
| Inflasi Palangka Raya/ <i>Inflation of Palangka Raya</i> | % | 1,91 | 3,11 |
| Inflasi Sampit/ <i>Inflation of Sampit</i> | % | 2,46 | 3,29 |

Geografi dan Iklim

Geography and Climate

1

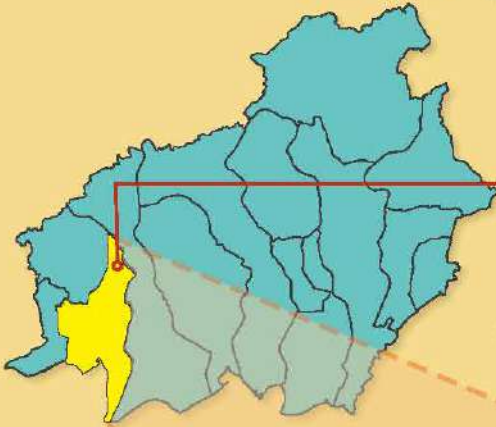

Peta Provinsi Kalimantan Tengah
Map of Kalimantan Tengah Province

Kabupaten Kotawaringin Barat
Kotawaringin Barat Regency

Luas Wilayah
Area

10.759 KM²

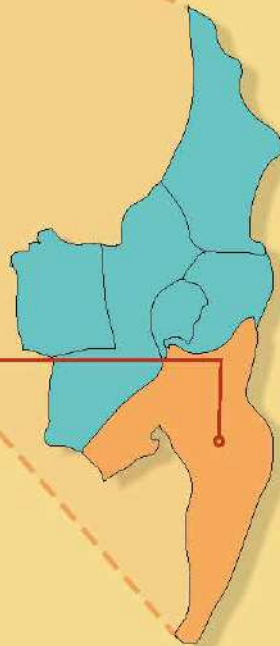

Kecamatan Kumai
Kumai Subdistrict

Luas Wilayah
Area

2.921 KM²

Kecamatan terluas di
Kabupaten Kotawaringin Barat

*Largest Subdistrict in
Kotawaringin Barat Regency*

Peta Kabupaten Kotawaringin Barat
Map of Kotawaringin Barat Regency

PENJELASAN TEKNIS

TECHNICAL NOTES

1. **Letak Astronomis** Adalah Letak Suatu pada Muka Bumi yang didefinisikan Dengan dari Posisi Garis Lintang dan Garis Bujur. Garis Lintang Adalah Koordinat Geografis yang Menunjukkan Posisi Utara-Selatan Sebuah Titik di Permukaan Bumi Sedangkan Garis Bujur Adalah Menunjukkan Posisi Timur-Barat.
 2. **Letak Geografis** Adalah Posisi Keberadaan Sebuah Wilayah Berdasarkan Letak dan Bentuknya di Muka Bumi. Letak Geografis Menunjukkan BATas -BATas Wilayah dan Berkaitan Dengan Fitur Geografis Fisik (Seperti Benua, Pegunungan, Samudera, Laut, Sungai, dan danau).
 3. **Luas Wilayah Kabupaten/Kota** Mengacu Kepada Keputusan Mendagri Nomor: Up.34/14/24, Tanggal 28 Desember 1957 dan SK Nomor: Des.52/12/2.206, Tanggal 22 Desember 1959 Tentang Pembagian Kabupaten Kotawaringin Timur dan Kanupaten Kotawaringin Barat Serta Undang-Undang Nomor 5 Tahun 2002 Tanggal 10 April 2003 Tentang Pembentukan Kabupaten Katingan, Kabupaten Seruyan, Kabupaten Sukamara, Kabupaten Lamandau, Kabupaten Gunung Mas, Kabupaten Pulang Pisau, Kabupaten Murung Raya, dan Kabupaten Barito
1. **Astronomical Position** Is A Point On The Earth, Defined In Terms of Astronomical Latitude and Longitude. Latitude Is A Coordinate That Specifies The North-South Position of A Point On The Earth's Surface, Whereas Longitude Specifies The East-West Position.
 2. **Geographic Position** Is The Situation of Any Point Or Area On The Earth's Surface In Relation to The Territories Or Objects Outside It. Geographic Position Denotes Territorial Boundaries and Relates to Physical-Geographic Features (Such As Continents, Mountains, Oceans, Seas, Rivers, and Lakes).
 3. **The Area of The Regency/Municipality** Based On Decree of Minister of Home Affairs RI Number: Up.34/14/24, December 28th, 1957 and Decree Number: Des.52/12/2.206, December 22nd, 1959 On The Apportionment of Kotawaringin Timur Regency and Kotawaringin Barat Regency With The Constitution No.5 of 2002 On Establishment of The Regencies of Katingan, Seruyan, Sukamara, Lamandau, Gunung Mas, Pulang Pisau, Murung Raya and East Barito and Regulation of The Minister of Home Affairs RI Number 56 In 2015 On The Code and Regional Government

Timur di Propinsi Kalimantan Tengah dan Permendagri RI No. 137 Tahun 2017 Tentang Kode dan Data Wilayah Administrasi Pemerintahan.

Administration Data.

4. **Iklim** Adalah Statistik Cuaca Dalam Jangka Waktu yang Lama. Iklim diukur Dengan Menilai Pola Variasi Suhu, Kelembaban, Tekanan atmosfer, Angin, Curah Hujan, Jumlah Partikel atmosfer, dan Variabel Meteorologi Lainnya di Wilayah Tertentu Dalam Jangka Waktu yang Lama. Cuaca Berbeda Dengan Iklim, Yaitu Menggambarkan Kondisi Jangka Pendek dari Variabel-Variabel Tersebut.
4. **Climate** Is The Statistics of Weather Over Long Periods of Time. It Is Measured by Assessing The Patterns of Variation In Temperature, Humidity, atmospheric Pressure, Wind, Precipitation, atmospheric Particle Count, and Other Meteorological Variables In A Given Region Over Long Periods of Time. Weather differs From Climate, In That Weather Only Describes The Short-Term Conditions of These Variables.

Ulasan**Description****1.1 Keadaan Geografi**

Kabupaten kotawaringin barat yang beribukota di pangkalan bun, berada di provinsi kalimantan tengah dan terletak di daerah khatulistiwa diantara: 1°19' sampai dengan 3° 36' lintang selatan, 110° 25' sampai dengan 112° 50' bujur timur. Luas wilayah kabupaten kotawaringin barat tercatat 10.759 km².

Terletak di antara 3 kabupaten yaitu, sebelah utara berbatasan dengan kabupaten lamandau, sebelah timur berbatasan dengan kabupaten seruyan, sebelah barat berbatasan dengan kabupaten sukamara dan sebelah selatan berbatasan langsung dengan laut jawa.

Topografis kabupaten kotawaringin barat digolongkan menjadi 4 bagian dengan ketinggian antara 0 - 500 m dari permukaan laut dan kemiringan antara 0 – 40 persen, yaitu dataran, daerah datar berombak, daerah berbukit dan daerah berbukit-bukit.

Terdapat 3 sungai yang melintasi kabupaten kotawaringin barat yaitu sungai arut, sungai kumai, dan sungai lamandau dengan kedalaman rata-rata 5 meter dan lebar 100-300 meter.

1.1 Geography Condition

Kotawaringin barat regency which the capital is pangkalan bun, residing in kalimantan tengah regency and located in equator area between: 1°19' up to 3° 36' south latitude, 110° 25' up to 112° 50' east longitude. The regency comprised total area of 10.759 km².

Bounded by the three neighbour regency that is, northside with lamandau regency, and eastside with seruyan regency, westside with sukamara regency and southside abut on direct with java sea.

Topographic of kotawaringin barat regency classified to become four part of with height between 0-500 m of sea level and inclination between 0-40%, such as plain, area level off to wavy, area wavy hilly and hilly area,

There are 3 river getting through kotawaringin barat regency that is arut river, kumai river, and lamandau river with deepness of mean 5 metre and wide 100-300 metre.

1.2 Iklim

Iklim daerah kabupaten kotawaringin barat secara umum beriklim tropis yang dipengaruhi oleh musim kemarau/kering dan musim hujan.

Curah hujan tertinggi terjadi pada bulan desember yaitu 511,0 mm, dengan jumlah hari hujan pada tahun 2015 tercatat 181 hari dan bulan maret merupakan bulan dengan hari hujan terbanyak yaitu 24 hari. Suhu udara maksimum berkisar antara 35,9°C – 32,1°C dan suhu minimum antara 23,6°C – 19,8°C dan kecepatan angin maksimal 20 knot.

1.2 Climate

Kotawaringin barat regency in general have tropical climate that influenced by drought/dry season and the rains.

Highest rainfall happened in april that is 511,0 mm amount of rain day in the year 2015 noted 181 days, and march is the month with the most rainy day that is 24 days. Maximum air temperature ranging from 35,9°C – 32,1°C and minimum temperature between 23,6°C – 19,8°C and wind velocity maximum 20 knot.

Gambar 1
Picture

Persentase Luas Wilayah Menurut Kecamatan di Kabupaten Kotawaringin Barat, 2017
Percentage of Area by Subdistrict In Kotawaringin Barat Regency, 2017

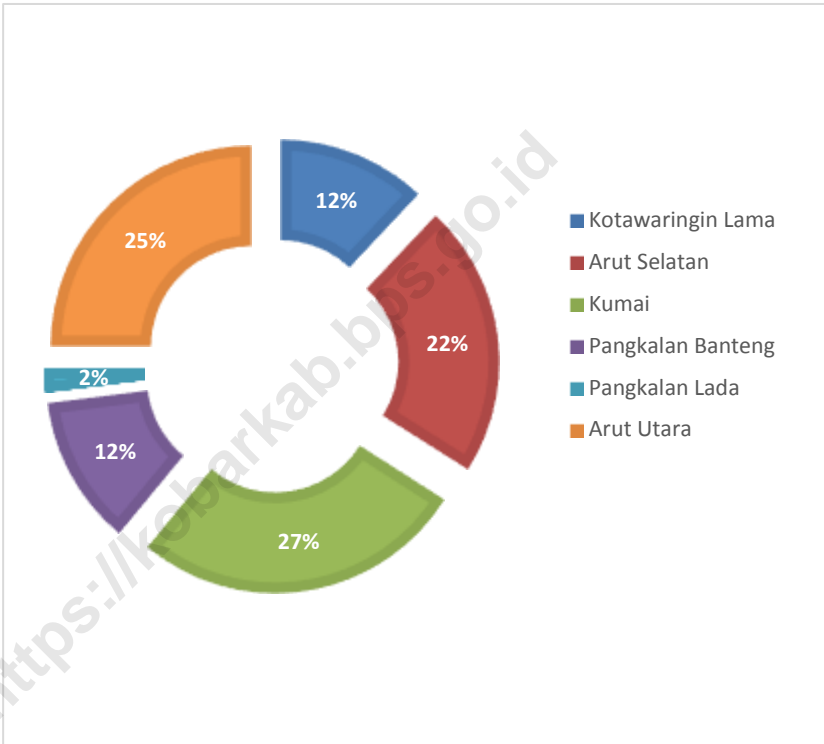

Sumber: Sekretariat Daerah Kabupaten Kotawaringin Barat dan Permendagri No. 137 Tahun 2017

Sourc : Administration Regional Secretariat of Kotawaringin Barat Regency and Regulation of The Minister Home Affairs RI Number 137, 2017

1.1 GEOGRAFI/GEOGRAPHY

Tabel 1.1.1 Letak dan Luas Kabupaten Kotawaringin Barat
Table Location and Area of Kotawaringin Barat Regency

| | |
|-----------------------|------------------------------------------------------------------------------------------------------------------------------|
| Letak/Location | 110°25'26" - 112°50'36" Bujur Timur/ <i>East Longitude</i> 1°19'35" - 3°36'59" Lintang Selatan/ <i>South Latitude</i> |
| BAatas /Border | |
| Utara/North | Kabupaten Lamandau <i>Lamandau Regency</i> |
| Timur/East | Kabupaten Seruyan <i>Seruyan Regency</i> |
| Selatan/South | Laut Jawa <i>Java Sea</i> |
| Barat/West | Kabupaten Lamandau dan Kabupaten Sukamara <i>Lamandau Regency and Sukamara Regency</i> |
| Luas/Area | 10.759,00 Km ² / 1.075.900 Ha |

Sumber: Sekretariat Daerah Kabupaten Kotawaringin Barat dan Permendagri No. 137 Tahun 2017
 Source: *Administration Regional Secretariat of Kotawaringin Barat Regency and Regulation of The Minister Home Affairs RI Number 137, 2017*

Tabel 1.1.2 Luas Wilayah dan Persentase Menurut Kecamatan di Kabupaten Kotawaringin Barat
Area and Percentage by Subdistrict In Kotawaringin Barat Regency

| | Kecamatan <i>Subdistrict</i> | Luas Wilayah (Km²) <i>Area (Square.Km)</i> | Persentase <i>Percentage</i> |
|----|----------------------------------------|-----------------------------------------------------------------|----------------------------------------|
| | (1) | (2) | (3) |
| 1. | Kotawaringin Lama | 1 218,00 | 11,32 |
| 2. | Arut Selatan | 2 400,00 | 22,31 |
| 3. | Kumai | 2 921,00 | 27,15 |
| 4. | Pangkalan Banteng | 1 306,00 | 12,14 |
| 5. | Pangkalan Lada | 229,00 | 2,13 |
| 6. | Arut Utara | 2 685,00 | 24,96 |
| | Kotawaringin Barat | 10 759,00 | 100,00 |

Sumber: Sekretariat Daerah Kabupaten Kotawaringin Barat dan Permendagri No. 137 Tahun 2017
 Sourc : *Administration Regional Secretariat of Kotawaringin Barat Regency and Regulation of The minister Home Affairs RI Number 137, 2017*

Tabel 1.1.3 Ketinggian Wilayah di Atas Permukaan Laut (DPL) dan Kemiringan Menurut Kecamatan di Kabupaten Kotawaringin Barat

Elevation of Meters Above Sea Level (MASL) and Inclination by Subdistrict In Kotawaringin Barat Regency

| Kecamatan Subdistrict | Tinggi DPL Elevation of MASL (Meter) | Kemiringan/ Inclination (%) |
|----------------------------------|-----------------------------------------------------|--------------------------------------------|
| (1) | (2) | (3) |
| 1. Kotawaringin Lama | 7 – 100 | 0 - 2 dan 15 - 40 |
| 2. Arut Selatan | 0 – 500 | 0 - 40 |
| 3. Kumai | 0 – 500 | 0 - 40 |
| 4. Pangkalan Banteng | 0 – 500 | 0 - 40 |
| 5. Pangkalan Lada | 0 – 500 | 0 - 40 |
| 6. Arut Utara | 25 - 1000 | 2 - (>40) |

Sumber: Pendataan Potensi Desa BPS Kabupaten Kotawaringin Barat, 2014

Source: Village Potential Data Collecting BPS – Statistics of Kotawaringin Barat Regency, 2014

Tabel 1.1.4 Ibukota Kecamatan dan Jarak dari Ibukota Kecamatan Ke Ibukota Kabupaten di Kabupaten Kotawaringin Barat (Km),
Capital of Subdistrict and distance Between Subdistrict Capital and Regency Capital In Kotawaringin Barat Regency (Km)

| Kecamatan <i>Subdistrict</i> | Ibukota Kecamatan <i>Capital of Subdistrict</i> | Jarak Ke Ibukota Kabupaten <i>distance to Regency Capital</i> (Km) |
|----------------------------------------|-----------------------------------------------------------|----------------------------------------------------------------------------------------|
| (1) | (2) | (3) |
| 1. Kotawaringin Lama | Kotawaringin Hilir | 41 |
| 2. Arut Selatan | Madurejo | 4 |
| 3. Kumai | Kumai Hulu | 16 |
| 4. Pangkalan Banteng | Natai Kerbau | 80 |
| 5. Pangkalan Lada | Pandu Senjaya | 60 |
| 6. Arut Utara | Pangkut | 80 |

Sumber: Pendataan Potensi Desa BPS Kabupaten Kotawaringin Barat, 2014

Source: Village Potential Data Collecting BPS – Statistics of Kotawaringin Barat Regency, 2014

1.2 IKLIM/*CLIMATE*

Tabel 1.2.1 Rata-Rata Suhu Udara Menurut Bulan di Kabupaten Kotawaringin Barat, 2017
Table Average Temperature by Month In Kotawaringin Barat Regency, 2017

| Bulan Month | Suhu Udara Temperature (°C) | | |
|-----------------------------|-----------------------------------|---------|----------------------|
| | Maksimum Max | Minimum | Rata-Rata Average |
| (1) | (2) | (3) | (4) |
| Januari/ <i>January</i> | 35,20 | 22,40 | 26,20 |
| Februari/ <i>February</i> | 35,20 | 22,10 | 26,30 |
| Maret/ <i>March</i> | 35,20 | 22,80 | 26,70 |
| April/ <i>April</i> | 34,10 | 22,20 | 26,70 |
| Mei/ <i>May</i> | 34,40 | 23,00 | 26,90 |
| Juni/ <i>June</i> | 34,20 | 22,00 | 26,70 |
| Juli/ <i>July</i> | 34,80 | 20,60 | 26,40 |
| Agustus/ <i>August</i> | 33,00 | 21,60 | 26,30 |
| September/ <i>September</i> | 33,90 | 20,70 | 27,10 |
| Oktober/ <i>October</i> | 34,40 | 22,20 | 27,00 |
| November/ <i>November</i> | 33,90 | 22,00 | 26,50 |
| Desember/ <i>December</i> | 34,60 | 22,20 | 26,60 |

Sumber: Badan Meteorologi Klimatologi dan Geofisika Stasiun Meteorologi Iskandar Kabupaten Kotawaringin Barat

Source: BMKG-Iskandar Meteorology Station of Kotawaringin Barat Regency

Tabel 1.2.2 Rata-Rata Kelembaban Udara Menurut Bulan di Kabupaten Kotawaringin Barat, 2017
Average Humidity by Month In Kotawaringin Barat Regency, 2017

| Bulan/ Month | Kelembaban Udara Humidity (%) | | |
|---------------------|-------------------------------------|---------|----------------------|
| | Maksimum Maximum | Minimum | Rata-Rata Average |
| (1) | (2) | (3) | (4) |
| Januari/January | 100 | 65 | 92 |
| Februari/February | 100 | 56 | 89 |
| Maret/March | 100 | 52 | 89 |
| April/April | 100 | 65 | 91 |
| Mei/May | 100 | 63 | 91 |
| Juni/June | 100 | 66 | 91 |
| Juli/July | 100 | 60 | 90 |
| Agustus/August | 100 | 48 | 85 |
| September/September | 100 | 47 | 83 |
| Oktober/October | 100 | 51 | 86 |
| November/November | 100 | 50 | 88 |
| Desember/December | 100 | 51 | 87 |

Sumber: Badan Meteorologi Klimatologi dan Geofisika Stasiun Meteorologi Iskandar Kabupaten Kotawaringin Barat

Source: BMKG-Iskandar Meteorology Station of Kotawaringin Barat Regency

Tabel 1.2.3 Rata-Rata Penguapan Menurut Bulan di Kabupaten Kotawaringin Barat, 2017
Average Evaporation by Month In Kotawaringin Barat Regency, 2017

| Bulan/ Month | Penguapan Evaporation (<i>Milimeter</i>) | | | |
|-----------------------------|-----------------------------------------------|---------|----------------------|--------------------|
| | Maksimum Maximum | Minimum | Rata-Rata Average | Standar Deviasi |
| (1) | (2) | (3) | (4) | (5) |
| Januari/ <i>January</i> | 8,60 | 0,50 | 3,90 | 1,63 |
| Februari/ <i>February</i> | 9,40 | 0,10 | 4,30 | 1,71 |
| Maret/ <i>March</i> | 7,70 | 0,50 | 3,60 | 1,46 |
| April/ <i>April</i> | 6,00 | 0,10 | 3,50 | 1,24 |
| Mei/ <i>May</i> | 5,50 | 0,10 | 3,70 | 1,30 |
| Juni/ <i>June</i> | 9,50 | 0,30 | 3,70 | 1,76 |
| Juli/ <i>July</i> | 7,00 | 1,40 | 3,90 | 1,34 |
| Agustus/ <i>August</i> | 6,20 | 0,80 | 3,60 | 1,28 |
| September/ <i>September</i> | 10,60 | 1,80 | 5,30 | 2,02 |
| Oktober/ <i>October</i> | 8,00 | 2,20 | 4,60 | 1,36 |
| November/ <i>November</i> | 11,00 | 2,00 | 4,50 | 1,81 |
| Desember/ <i>December</i> | 11,60 | 1,00 | 5,00 | 2,25 |

Sumber: Badan Meteorologi Klimatologi dan Geofisika Stasiun Meteorologi Iskandar Kabupaten Kotawaringin Barat

Source: *BMKG-Iskandar Meteorology Station of Kotawaringin Barat Regency*

Tabel 1.2.4 Jumlah Curah Hujan dan Hari Hujan Menurut Bulan di Kabupaten Kotawaringin Barat, 2017

Amount of Precipitation and Number of Rainy Days by Month In Kotawaringin Barat Regency, 2017

| Bulan/ Month | Curah Hujan Precipitation (Mm³) | Hari Hujan Rainy Days |
|-------------------------|-------------------------------------------------------|----------------------------------|
| (1) | (2) | (5) |
| Januari/January | 277,40 | 29 |
| Februari/February | 154,40 | 19 |
| Maret/March | 232,30 | 20 |
| April/April | 231,90 | 21 |
| Mei/May | 251,30 | 25 |
| Juni/June | 186,80 | 19 |
| Juli/July | 164,70 | 20 |
| Agustus/August | 170,80 | 17 |
| September/September | 126,10 | 20 |
| Oktober/October | 203,70 | 22 |
| November/November | 379,20 | 27 |
| Desember/December | 199,20 | 23 |

Sumber: Badan Meteorologi Klimatologi dan Geofisika Stasiun Meteorologi Iskandar Kabupaten Kotawaringin Barat

Source: BMKG-Iskandar Meteorology Station of Kotawaringin Barat Regency

Tabel 1.2.5 Rata-Rata Lama Penyinaran Matahari Menurut Bulan di Kabupaten Kotawaringin Barat, 2017
Average Duration of Sunshine by Month In Kotawaringin Barat Regency, 2017

| Bulan/ Month | Lama Penyinaran Matahari Duration of Sunshine (%) | | |
|-----------------------------|------------------------------------------------------------------|----------------|------------------------------|
| | Maksimum Maximum | Minimum | Rata-Rata Average |
| (1) | (2) | (3) | (4) |
| Januari/ <i>January</i> | 80,00 | 0,00 | 45,8 |
| Februari/ <i>February</i> | 91,00 | 0,00 | 41,0 |
| Maret/ <i>March</i> | 80,00 | 0,00 | 39,3 |
| April/ <i>April</i> | 90,00 | 0,00 | 48,3 |
| Mei/ <i>May</i> | 80,00 | 0,00 | 44,1 |
| Juni/ <i>June</i> | 90,00 | 0,00 | 59,1 |
| Juli/ <i>July</i> | 95,00 | 5,00 | 57,3 |
| Agustus/ <i>August</i> | 105,00 | 0,00 | 44,4 |
| September/ <i>September</i> | 100,00 | 5,00 | 58,0 |
| Oktober/ <i>October</i> | 100,00 | 1,00 | 51,1 |
| November/ <i>November</i> | 96,00 | 0,00 | 47,9 |
| Desember/ <i>December</i> | 100,00 | 0,00 | 54,3 |

Sumber: Badan Meteorologi Klimatologi dan Geofisika Stasiun Meteorologi Iskandar Kabupaten Kotawaringin Barat

Source: BMKG-Iskandar Meteorology Station of Kotawaringin Barat Regency

Tabel 1.2.6 Rata-Rata Kecepatan Angin dan Arah Angin Menurut Bulan di Kabupaten Kotawaringin Barat, 2017
Average Wind Velocity by Month In Kotawaringin Barat Regency, 2017

| Bulan/ Month | Kecepatan Angin Wind Velocity (Knot) | | |
|---------------------|--------------------------------------------|---------|----------------------|
| | Maksimum Maximum | Minimum | Rata-Rata Average |
| (1) | (2) | (3) | (4) |
| Januari/January | 13,00 | 13,00 | 8,30 |
| Februari/February | 16,00 | 16,00 | 9,50 |
| Maret/March | 11,00 | 11,00 | 8,10 |
| April/April | 15,00 | 15,00 | 7,30 |
| Mei/May | 14,00 | 14,00 | 8,20 |
| Juni/June | 11,00 | 11,00 | 7,20 |
| Juli/July | 15,00 | 15,00 | 9,30 |
| Agustus/August | 18,00 | 18,00 | 10,00 |
| September/September | 14,00 | 14,00 | 9,20 |
| Oktober/October | 12,00 | 12,00 | 7,60 |
| November/November | 12,00 | 12,00 | 8,20 |
| Desember/December | 12,00 | 12,00 | 8,30 |

Sumber: Badan Meteorologi Klimatologi dan Geofisika Stasiun Meteorologi Iskandar Kabupaten Kotawaringin Barat

Source: BMKG-Iskandar Meteorology Station of Kotawaringin Barat Regency

Tabel 1.2.7 Kejadian Cuaca Khusus (Hari) Menurut Bulan di Kabupaten Kotawaringin Barat, 2017
Climate Phenomenom (Day) by Month In Kotawaringin Barat Regency, 2017

| Bulan/ Month | Kejadian Hujan Hujan Rainday (RA) | Hujan disertai Guntur Thunder and Rain (TSRA) | Guntur Thunderstorm (TS) |
|-------------------------|------------------------------------------------------|------------------------------------------------------------------|-----------------------------------------|
| (1) | (2) | (3) | (4) |
| Januari/January | 11 | 18 | - |
| Februari/February | 9 | 10 | - |
| Maret/March | 13 | 11 | 7 |
| April/April | 9 | 13 | 5 |
| Mei/May | 13 | 12 | 1 |
| Juni/June | 11 | 12 | 6 |
| Juli/July | 16 | 4 | - |
| Agustus/August | 13 | 4 | 1 |
| September/September | 16 | 3 | 1 |
| Oktober/October | 18 | 4 | - |
| November/November | 22 | 4 | - |
| Desember/December | 19 | 4 | - |

Sumber: Badan Meteorologi Klimatologi dan Geofisika Stasiun Meteorologi Iskandar Kabupaten Kotawaringin Barat

Source: BMKG-Iskandar Meteorology Station of Kotawaringin Barat Regency

Tabel 1.2.8 Keberadaan Titik Panas (Hotspot) Menurut Bulan di Kabupaten Kotawaringin Barat, 2017
Hotspot Location by Month In Kotawaringin Barat Regency, 2017

| Bulan/ Month | Jumlah Titik Panas Number of Hotspot | Keterangan Lokasi Location Places |
|-------------------------|-------------------------------------------------|----------------------------------------------|
| (1) | (2) | (3) |
| Januari/January | - | - |
| Februari/February | - | - |
| Maret/March | - | - |
| April/April | - | - |
| Mei/May | - | - |
| Juni/June | - | - |
| Juli/July | - | - |
| Agustus/August | 3 | Kumai, Jelai |
| September/September | 6 | Batang Kawa, Kotawaringin Lama, Delang |
| Oktober/October | 1 | Belantikan Raya |
| November/November | 1 | Pantai Lunci |
| Desember/December | - | - |

Sumber: Badan Meteorologi Klimatologi dan Geofisika Stasiun Meteorologi Iskandar Kabupaten Kotawaringin Barat

Source: BMKG-Iskandar Meteorology Station of Kotawaringin Barat Regency

Tabel 1.2.9 Informasi Kualitas Udara Menurut Bulan di Kabupaten Kotawaringin Barat, 2017
Air Quality Information by Month In Kotawaringin Barat Regency, 2017

| Bulan/ Month | Kualitas Udara Air Quality ($\mu\text{g}/\text{M}^3$) | | |
|---------------------|---------------------------------------------------------------|---------|----------------------|
| | Maksimum Maximum | Minimum | Rata-Rata Average |
| (1) | (2) | (3) | (4) |
| Januari/January | 180,12 | 0,23 | 42,29 |
| Februari/February | 169,36 | 0,22 | 36,70 |
| Maret/March | 138,51 | 0,38 | 27,11 |
| April/April | 125,81 | 0,20 | 23,29 |
| Mei/May | 113,01 | 0,14 | 18,98 |
| Juni/June | 99,66 | 0,13 | 16,90 |
| Juli/July | 101,57 | 0,14 | 16,10 |
| Agustus/August | 86,05 | 1,39 | 15,42 |
| September/September | 94,54 | 0,32 | 16,78 |
| Oktober/October | 90,67 | 0,31 | 16,77 |
| November/November | 46,04 | 3,49 | 12,63 |
| Desember/December | 46,16 | 0,13 | 11,76 |

Keterangan/Notes:

- PM₁₀ > 350 : Berbahaya/*dangerous*
 PM₁₀ 250-350 : Sangat Tidak Sehat/*Very Unhealthy*
 PM₁₀ 150-250 : Tidak Sehat/*Unhealthy*
 PM₁₀ 50-150 : Sedang/*Fair*
 PM₁₀ 0-50 : Baik/*Good*

Sumber: Badan Meteorologi Klimatologi dan Geofisika Stasiun Meteorologi Iskandar Kabupaten Kotawaringin Barat

Source: *BMKG-Iskandar Meteorology Station of Kotawaringin Barat Regency*

Pemerintahan Government

2

Pegawai Sipil Perempuan
Daerah Kabupaten Kotawaringin Barat, 2017
**Female Civil Servant
Local Governmet of
Kotawaringin Barat Regency, 2017**

49 %

dari total Pegawai merupakan **Perempuan**
of total Civil Servants are Females

S-1/*Undergraduated*

merupakan **tingkat pendidikan yang
ditamatkan terbanyak** oleh
PNS **Perempuan**, setelah D-III
*is the Most Educational Attainment
by Females, after D-III*



**Dinas Pendidikan dan Kebudayaan
Kecamatan Arut Selatan**

merupakan **Instansi Pemerintah** yang
memiliki **Pegawai Perempuan
Terbanyak**, setelah RSUD Sultan Imanuddin
*has the Most Female Employees
in Local Government Institution, after
Sutan Imanuddin General Hospital*



PENJELASAN TEKNIS

1. **Secara Administratif**, Sistem Pemerintahan di Kabupaten/Kota dibagi Menjadi 2 Macam: Desa dan Kelurahan.
2. **Desa** Adalah Satuan Wilayah yang ditempati Oleh Sejumlah Penduduk Sebagai Kesatuan Masyarakat Hukum yang Mempunyai Organisasi Pemerintahan Terendah dan Langsung di Bawah Camat Serta Berhak Menyelenggarakan Rumah Tangga. Ciri Utama Desa Adalah Kepala Desanya dipilih Oleh Masyarakat Setempat.
3. **Kelurahan** Adalah Satuan Wilayah yang ditempati Oleh Sejumlah Penduduk yang Mempunyai Organisasi Pemerintahan Terendah Langsung di Bawah Camat dan Tidak Berhak Menyelenggarakan Rumah Tangga Sendiri. Ciri Utama Kelurahan Adalah Kepala Kelurahan (Lurah) PNS, dan Tidak dipilih Oleh Rakyat.
4. **Anggota Dewan Perwakilan Rakyat Daerah (DPRD)** dipilih Melalui Pemilihan Umum (Pemilu) dan dilantik Dalam Masa Jabatan Lima Tahun.

TECHNICAL NOTES

1. **Administratively**, The System of Regency/Municipality Is divided Into 2 Types: Rural and Urban.
2. **Village** Is A Unit of Area Occupied by A Number of People As The Unity of The Legal Community Unit Which Has The Lowest Administration Organization and directly Under The district Head and The Right to Conduct His Own Household. The Main Characteristic of The Village Is The Village Chief Chosen by The Local Community.
3. **Ward** Is A Unit of Area Occupied by A Population That Has The Lowest Administration Organization directly Under The Subdistrict and Not Has The Right to Conduct His Own Household. The Main Characteristic of The Village Is The Head of This Village (Headman) As A Civil Servant and Not Elected by The People.
4. **Members of The Regional House of Representatives (DPRD)** Are Elected Through A General Election and Appointed For A Five-Years Membership.

GOVERNMENT

5. **Pegawai Negeri Sipil (PNS)**
Merupakan Unsur Pemerintahan yang Menjalankan Tugas dan Fungsi Sebagai Pelayan Masyarakat dan Menjalankan Kegiatan Operasional/Rutin Tata Pemerintahan.
5. **Civil Servant** *Is An Element of Governmental Duties and Functions As Public Servant and Operating Activities/Routine Governance.*

<https://kobarkab.bps.go.id>

ULASAN**DESCRIPTION****2.1 Wilayah Administratif**

Kabupaten Kotawaringin Barat pada Awal Terbentuk pada Tahun 1959 Terdiri dari 9 Kecamatan, Yakni Kecamatan Jelai, Sukamara, Balai Riam, Kotawaringin Lama, Arut Selatan, Kumai, Arut Utara, Bulik, Lamandau, dan Delang. Berdasarkan UU No. 5 Tahun 2002, Wilayah Kecamatan Jelai, Sukamara dan Balai Riam Membentuk Kabupaten Sukamara Serta Kecamatan Bulik, Lamandau dan Delang Membentuk Kabupaten Lamandau. Tahun 2003 Berdasarkan PERDA Bupati Kabupaten Kotawaringin Barat No. 10 dibentuklah Kecamatan Pangkalan Banteng dan Pangkalan Lada dari Pemekaran Wilayah Kecamatan Kumai. Sampai Saat Ini, Kecamatan di Kabupaten Kotawaringin Barat Berjumlah 6 Kecamatan, Yaitu Kecamatan Kotawaringin Lama, Arut Selatan, Kumai, Pangkalan Banteng, Pangkalan Lada, dan Arut Utara yang Terdiri dari 13 Kelurahan dan 81 Desa.

2.2 Dewan Perwakilan Rakyat Daerah

Dewan Perwakilan Rakyat Daerah (DPRD) Kabupaten Kotawaringin Barat terdiri dari 30 anggota, 5 perempuan dan sisanya laki-laki. Selama tahun 2017 anggota dewan sudah melakukan 161 rapat yang menghasilkan 39 peraturan daerah, 32 keputusan dewan, 5 keputusan pimpinan daerah, dan 2 keputusan daerah. Setengah dari

2.1 Administrative Area

Kotawaringin Barat Regency at The Beginning Was Formed In 1959 Consisting of 9 Subdistricts, Namely Jelai, Sukamara, Balai Riam, Kotawaringin Lama, Arut Selatan, Kumai, Arut Utara, Bulik, Lamandau, and Delang. Based On Constitution No. 5 of 2002, Jelai, Sukamara and Balai Riam Subdistricts Formed Sukamara Regency and Bulik, Lamandau and Delang Subdistricts Formed Lamandau Regency. In 2003 Based On The Regional Regulation of The Regent of Kotawaringin Barat Regency No. 10 Was Formed Pangkalan Banteng and Pangkalan Lada Subdistrict From The Expansion of Kumai Subdistrict. Until Now, Kotawaringin Barat Regency Has 6 Subdistricts, Namely Kotawaringin Lama, Arut Selatan, Kumai, Pangkalan Banteng, Pangkalan Lada, and Arut Utara Consisting of 13 Wards and 81 Villages.

2.2 The Regional House of Representative

The Regional People House of Representative (DPRD) Kotawaringin Barat Regency consists of 30 members, 5 females and the rest are males. During 2017 the council members had held 161 meetings which resulted in 39 local regulations, 32 legislative resolution, 5 legislative chairman resolution, and 2 local resolution. Half

GOVERNMENT

anggota dewan berpendidikan Sarjana, 12 orang berpendidikan tamat SMA sederajat, 2 orang diploma III dan 1 orang S2.

2.3 Pegawai Negeri Sipil

Kinerja Pemerintahan Kabupaten Kotawaringin Barat dipengaruhi Oleh Kualitas Sumber Daya Manusianya. Sampai Tahun 2017, Sebesar 98,50 Persen PNS pada Pemerintah Kabupaten Kotawaringin Barat Memiliki Pendidikan Tinggi (diploma, Sarjana, dan Pasca Sarjana).

of the Repräsentative have Bachelor's degree, 12 people have graduated from high school equivalent, 2 people are diploma III and a person is Master degree.

2.3 Civil Servant

The Performance of Administration Bureau of Kotawaringin Barat Regency Is Leveraged by The Quality of Its Human Resources. Until 2017, About 98,50 Percent of Its Civil Servants Had University Education (diploma, Bachelor and Postgraduate).

Gambar 2 Komposisi Pegawai Negeri Sipil (PNS) Daerah Menurut Tingkat Pendidikan di Kabupaten Kotawaringin Barat, 2017
Picture **Composition of Regional Civil Servants (PNS) According to Education Attainment In Kotawaringin Barat Regency, 2017**

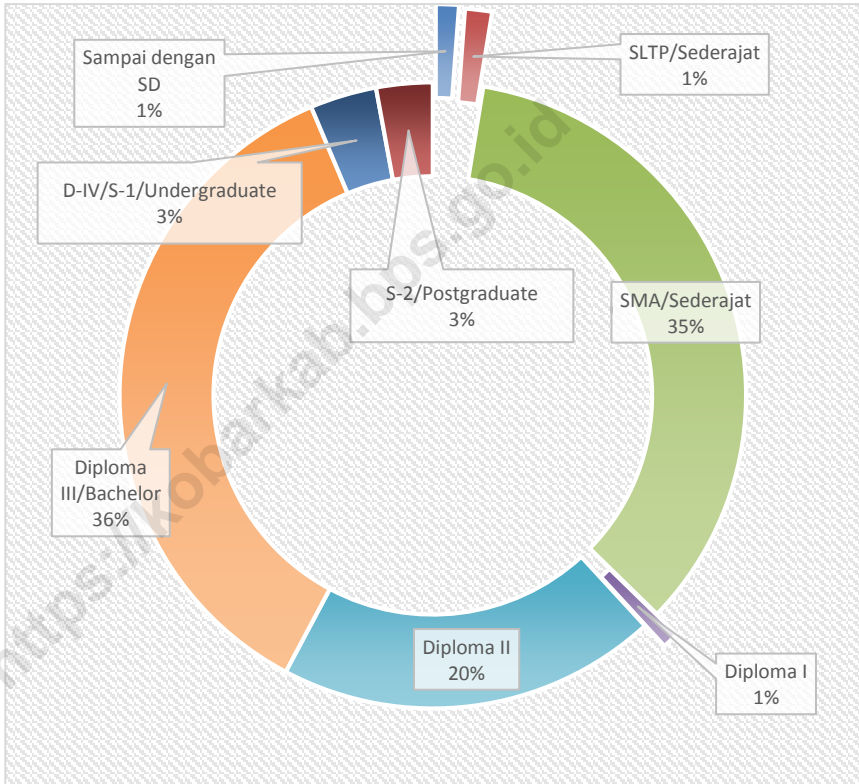

Sumber: Badan Kepegawaian Daerah Kabupaten Kotawaringin Barat
 Source: *Regional Civil Service Agency of Kotawaringin Barat Regency*

2.1 WILAYAH ADMINISTRATIF/*ADMINISTRATIVE AREA*

Tabel 2.1.1 Jumlah Desa/Kelurahan Menurut Kecamatan di Kabupaten Kotawaringin Barat, 2017
Number of Villages and Wards by Subdistrict In Kotawaringin Barat Regency, 2017

| Kecamatan <i>Subdistrict</i> | Kelurahan <i>Ward</i> | Desa <i>Village</i> |
|---------------------------------|--------------------------|------------------------|
| (1) | (2) | (3) |
| 1. Kotawaringin Lama | 2 | 15 |
| 2. Arut Selatan | 7 | 13 |
| 3. Kumai | 3 | 15 |
| 4. Pangkalan Banteng | - | 17 |
| 5. Pangkalan Lada | - | 11 |
| 6. Arut Utara | 1 | 10 |
| Kotawaringin Barat 2017 | 13 | 81 |
| 2016 | 13 | 81 |
| 2015 | 13 | 81 |
| 2014 | 13 | 81 |
| 2013 | 13 | 81 |

Sumber: Master File Desa (MFD) Online BPS Kabupaten Kotawaringin Barat

Source: Master File Desa (MFD) Online BPS – Statistics of Kotawaringin Barat Regency

2.2 DEWAN PERWAKILAN RAKYAT DAERAH/*THE REGIONAL HOUSE OF REPRESENTATIVE*

Tabel 2.2.1 Jumlah Anggota Dewan Perwakilan Rakyat Daerah Menurut Partai Politik dan Jenis Kelamin di Kabupaten Kotawaringin Barat, 2017

Number of Members of The Regional House of Representative by Political Parties and Sex In Kotawaringin Barat Regency, 2017

| | Partai Politik <i>Political Parties</i> | Anggota Dewan Perwakilan Rakyat Daerah <i>Member of The Regional House of Representative</i> | | |
|--------------------------------|--------------------------------------------|-------------------------------------------------------------------------------------------------|----------------------------|------------------------|
| | | Laki-Laki <i>Male</i> | Perempuan <i>Female</i> | Jumlah <i>Total</i> |
| | | (1) | (2) | (3) |
| 1. | PDI Perjuangan | 4 | 1 | 5 |
| 2. | Partai Golkar | 6 | - | 6 |
| 3. | Partai Demokrat | 1 | 1 | 2 |
| 4. | Gerindra | 5 | 2 | 7 |
| 5. | Partai Amanat Nasional | 3 | - | 3 |
| 6. | Partai Kebangkitan Bangsa | 2 | - | 2 |
| 7. | Partai Persatuan Pembangunan | 1 | - | 1 |
| 8. | Partai Nasional Demokrat | 2 | 1 | 3 |
| 9. | Partai Keadilan Sejahtera | 1 | - | 1 |
| Kotawaringin Barat 2017 | | 25 | 5 | 30 |
| 2016 | | 24 | 6 | 30 |

Sumber: Sekretariat DPRD Kabupaten Kotawaringin Barat

Source: *Regional House of Representatives Secretariat of Kotawaringin Barat Regency*

Tabel 2.2.2 Jumlah Anggota Dewan Perwakilan Rakyat Daerah Menurut Tingkat Pendidikan dan Jenis Kelamin di Kabupaten Kotawaringin Barat, 2017

Number of Members of The Regional House of Representative by Educational Level and Sex In Kotawaringin Barat Regency, 2017

| Tingkat Pendidikan <i>Educational Attainment</i> | Anggota Dewan Perwakilan Rakyat Daerah <i>Member of The Regional House of Representative</i> | | |
|-----------------------------------------------------|-------------------------------------------------------------------------------------------------|----------------------------|------------------------|
| | Laki-Laki <i>Male</i> | Perempuan <i>Female</i> | Jumlah <i>Total</i> |
| (1) | (2) | (3) | (4) |
| SLTA/Senior High School | 10 | 2 | 12 |
| diploma I/II <i>diploma I/II</i> | - | - | - |
| Akademi/diploma III <i>Academy/diploma III</i> | 1 | 1 | 2 |
| S1/Bachelor | 13 | 2 | 15 |
| S2/Master | 1 | - | 1 |
| S3/Doctorate | - | - | - |
| Kotawaringin Barat 2017 | 25 | 5 | 30 |
| 2016 | 24 | 6 | 30 |

Sumber: Sekretariat DPRD Kabupaten Kotawaringin Barat

Source: Regional House of Representatives Secretariat of Kotawaringin Barat Regency

Tabel 2.2.3 Jumlah Keputusan DPRD Menurut Jenis Keputusan, 2017
Table Number of Legislative Decision Parliament of Kotawaringin Barat Regency, 2014-2017

| Jenis Keputusan <i>Resolution</i> | 2013 | 2014 | 2015 | 2016 | 2017 |
|--------------------------------------------------------------------------------|-------------|-------------|-------------|-------------|-------------|
| (1) | (2) | (3) | (4) | (5) | (6) |
| 1. Peraturan Daerah/ <i>Local Regulation</i> | 30 | 15 | 11 | - | 39 |
| 2. Keputusan Dewan/ <i>Legislative Resolution</i> | 12 | - | 21 | 12 | 32 |
| 3. Keputusan Pimpinan Daerah/ <i>Legislative Chairman Resolution</i> | 12 | - | 9 | - | 5 |
| 4. Keputusan Daerah/ <i>Local Resolution</i> | 2 | 22 | - | - | 2 |
| 5. Rapat-Rapat/ <i>Meetings</i> | 82 | - | 93 | 142 | 161 |

Sumber: Sekretariat DPRD Kabupaten Kotawaringin Barat

Source: Regional House of Representatives Secretariat of Kotawaringin Barat Regency

2.3 PEGAWAI NEGERI SIPIL/*CIVIL SERVANTS*

Tabel 2.3.1 Jumlah Pegawai Negeri Sipil Pusat Menurut Kementrian/Lembaga Negara dan Golongan di Wilayah Kerja Kabupaten Kotawaringin Barat, 2017
Number of Central Civil Servants by Ministry/Institution and Rank In Kotawaringin Barat Regency Work Area, 2017

| Kementrian/Lembaga Negara <i>Ministry/Institution</i> | Golongan/ <i>Rank</i> | | | | Jumlah/ <i>Total</i> |
|----------------------------------------------------------|-----------------------|-----|-----|-----|-------------------------|
| | I | II | III | IV | |
| (1) | (2) | (3) | (4) | (5) | (6) |
| 1. Kementrian Agama | - | 13 | 199 | 45 | 257 |
| 2. Mahkamah Agung | - | 6 | 36 | 6 | 48 |
| 3. Kementrian Keuangan | - | 58 | 66 | 5 | 129 |
| 4. Kejaksaan Agung | - | 2 | 20 | 1 | 23 |
| 5. PNS Kepolisian | - | 1 | - | - | 1 |
| 6. POLRI | - | 332 | 35 | 5 | 372 |
| 7. Kehutanan | - | 32 | 22 | 2 | 56 |
| 8. Badan Pertanahan Nasional | - | 10 | 13 | 1 | 24 |
| 9. Kementrian Perhubungan | - | 47 | 46 | 5 | 98 |
| 10. Badan Pusat Statistik | - | 4 | 11 | 2 | 17 |
| 11. Hukum dan Hak Asasi Manusia | - | 20 | 32 | 1 | 53 |
| 12. Komisi Pemilihan Umum | - | 5 | 3 | 1 | 9 |
| 13. Badan Meteorologi, Klimatologi dan Geofisika | - | 6 | 8 | 1 | 15 |
| 14. Kementrian Pertahanan | - | 7 | - | - | 7 |
| 15. TNI | 24 | 41 | 22 | 2 | 65 |

Sumber: Kantor Pelayanan Perbendaharaan Negara (KPPN) Pangkalan Bun
Source: The State Treasury Service Office of Pangkalan Bun

Tabel 2.3.2 Jumlah Pegawai Negeri Sipil Menurut Unit Organisasi dan Jenis Kelamin di Kabupaten Kotawaringin Barat , 2017
Number of Regional Civil Servants by Organizational Unit and Sex In Kotawaringin Barat Regency, 2017

| No | Unit Organisasi/ Organizational Unit | Jenis Kelamin | | |
|-----|-------------------------------------------------------------------------------|--------------------|----------------------|------------------|
| | | Sex | | |
| | | Laki-Laki/ Male | Perempuan/ Female | Jumlah/ Total |
| (1) | (2) | (3) | (4) | (5) |
| 1 | Sekretariat Daerah | 78 | 42 | 120 |
| 2 | Sekretariat DPRD | 12 | 11 | 23 |
| 3 | Inspektorat | 26 | 16 | 42 |
| 4 | Bappeda | 26 | 12 | 38 |
| 5 | Badan Pendapatan Daerah | 22 | 17 | 39 |
| 6 | Badan Pengelola Keuangan dan Aset Daerah | 26 | 22 | 48 |
| 7 | Badan Kepegawaian, Pendidikan dan Pelatihan | 27 | 16 | 43 |
| 8 | Badan Kesatuan Bangsa dan Politik | 22 | 8 | 30 |
| 9 | Badan Penanggulangan Bencana Daerah | 18 | 8 | 26 |
| 10 | Dinas Penanaman Modal dan Pelayanan Terpadu Satu Pintu | 15 | 17 | 32 |
| 11 | Dinas Kependudukan dan Pencatatan Sipil | 23 | 13 | 36 |
| 12 | Dinas Lingkungan Hidup | 18 | 15 | 33 |
| 13 | Dinas Pariwisata | 18 | 16 | 34 |
| 14 | Dinas Pemberdayaan Masyarakat dan Desa | 19 | 19 | 38 |
| 15 | Dinas Pemberdayaan Perempuan, Perlindungan Anak, Pengendalian Penduduk dan KB | 23 | 31 | 54 |
| 16 | Dinas Sosial | 17 | 20 | 37 |
| 17 | Dinas Perpustakaan dan Kearsipan | 12 | 20 | 32 |
| 18 | Dinas Perindustrian, Perdagangan, Koperasi, Usaha Kecil dan Menengah | 36 | 25 | 61 |

Lanjutan Tabel 2.3.2/Continued Table 2.3.2

| No | Unit Organisasi/ Organizational Unit | Jenis Kelamin Sex | | |
|-----|-------------------------------------------------------------------------|----------------------|----------------------|------------------|
| | | Laki-Laki/ Male | Perempuan/ Female | Jumlah/ Total |
| (1) | (2) | (3) | (4) | (5) |
| 19 | Dinas Perindustrian, Perdagangan, Koperasi, Usaha Kecil dan Menengah | 36 | 25 | 61 |
| 20 | Dinas Perhubungan | 29 | 8 | 37 |
| 21 | Dinas Komunikasi, Informatika, Statistik dan Persandian | 27 | 7 | 34 |
| 22 | Dinas Pekerjaan Umum dan Penataan Ruang | 63 | 12 | 75 |
| 23 | Dinas Perumahan Rakyat dan Kawasan Permukiman | 21 | 7 | 28 |
| 24 | Dinas Tanaman Pangan, Holtikultura dan Perkebunan | 83 | 44 | 127 |
| 25 | Dinas Ketahanan Pangan | 17 | 12 | 29 |
| 26 | Dinas Peternakan dan Kesehatan Hewan | 26 | 16 | 42 |
| 27 | Dinas Perikanan | 25 | 10 | 35 |
| 28 | Dinas Tenaga Kerja & Transmigrasi | 25 | 10 | 35 |
| 29 | Dinas Kesehatan | 32 | 44 | 76 |
| 30 | PUSKESMAS ARUT SELATAN | 7 | 20 | 27 |
| 31 | PUSKESMAS MADUREJO | 8 | 22 | 30 |
| 32 | PUSKESMAS MENDAWAI | 7 | 23 | 30 |
| 33 | PUSKESMAS NATAI PALINGKAU | 6 | 18 | 24 |
| 34 | PUSKESMAS KUMPAI BATU ATAS | 3 | 14 | 17 |
| 35 | PUSKESMAS KUMPAI BATU BAWAH | - | 4 | 4 |
| 36 | PUSKESMAS RUNTU | - | 13 | 13 |
| 37 | PUSKESMAS KUMAI | 13 | 25 | 38 |
| 38 | PUSKESMAS TELUK BOGAM | 6 | 12 | 18 |
| 39 | PUSKESMAS SUNGAI RANGIT | 12 | 17 | 29 |
| 40 | PUSKESMAS PANDU SENJAYA | 11 | 9 | 20 |
| 41 | PUSKESMAS PANGKALAN LADA | 8 | 12 | 20 |
| 42 | PUSKESMAS KARANGMULYA | 9 | 21 | 30 |
| 43 | PUSKESMAS SEMANGGANG | 16 | 26 | 42 |
| 44 | PUSKESMAS ARUT UTARA | 7 | 15 | 22 |

Lanjutan Tabel 2.3.2/Continued Table 2.3.2

| No | Unit Organisasi/ Organizational Unit | Jenis Kelamin | | |
|-----|----------------------------------------------------------------|--------------------|----------------------|------------------|
| | | Sex | | Jumlah/ Total |
| (1) | (2) | Laki-Laki/ Male | Perempuan/ Female | |
| 45 | PUSKESMAS SAMBI | 2 | 5 | 7 |
| 46 | PUSKESMAS KOTAWARINGIN LAMA | 6 | 13 | 19 |
| 47 | PUSKESMAS RIAM DURIAN | 4 | 13 | 17 |
| 48 | PUSKESMAS IPUH BANGUN JAYA | 4 | 7 | 11 |
| 49 | Dinas Kepemudaan dan Olahraga | 27 | 4 | 31 |
| 50 | Dinas Pendidikan dan Kebudayaan | 44 | 38 | 82 |
| 51 | Dinas Pendidikan dan Kebudayaan Kecamatan Arut Selatan | 249 | 480 | 729 |
| 52 | Dinas Pendidikan dan Kebudayaan Kecamatan Arut Utara | 53 | 47 | 100 |
| 53 | Dinas Pendidikan dan Kebudayaan Kecamatan Kumai | 166 | 172 | 338 |
| 54 | Dinas Pendidikan dan Kebudayaan Kecamatan Kotawaringin Lama | 97 | 81 | 178 |
| 55 | Dinas Pendidikan dan Kebudayaan Kecamatan Pangkalan Lada | 130 | 100 | 230 |
| 56 | Dinas Pendidikan dan Kebudayaan Kecamatan Pangkalan Banteng | 105 | 95 | 200 |
| 57 | Satpol PP dan Pemadam Kebakaran | 75 | 4 | 79 |
| 58 | RSUD Sultan Imanuddin Pangkalan Bun | 102 | 204 | 306 |
| 59 | Kantor Camat Arut Selatan | 16 | 10 | 26 |
| 60 | Kantor Lurah Mendawai | 6 | 2 | 8 |
| 61 | Kantor Lurah Mendawai Seberang | 6 | 3 | 9 |
| 62 | Kantor Lurah Raja | 5 | 4 | 9 |
| 63 | Kantor Lurah Raja Seberang | 6 | 3 | 9 |
| 64 | Kantor Lurah Baru | 6 | 3 | 9 |
| 65 | Kantor Lurah Sidorejo | 5 | 3 | 8 |
| 66 | Kantor Lurah Madurejo | 5 | 6 | 11 |
| 67 | Kantor Camat Arut Utara | 17 | 6 | 23 |
| 68 | Kantor Lurah Pangkut | 5 | 1 | 6 |
| 69 | Kantor Camat Kumai | 16 | 8 | 24 |
| 70 | Kantor Lurah Kumai Hilir | 6 | 1 | 7 |
| 71 | Kantor Lurah Kumai Hulu | 5 | 3 | 8 |
| 72 | Kantor Lurah Candi | 6 | 1 | 7 |

Lanjutan Tabel 2.3.2/Continued Table 2.3.2

| No | Unit Organisasi/ Organizational Unit | Jenis Kelamin Sex | | |
|--------------------------|-----------------------------------------|----------------------|----------------------|------------------|
| | | Laki-Laki/ Male | Perempuan/ Female | Jumlah/ Total |
| (1) | (2) | (3) | (4) | (5) |
| 73 | Kantor Camat Kotawaringin Lama | 19 | 5 | 24 |
| 74 | Kantor Lurah Kotawaringin Hilir | 6 | 3 | 9 |
| 75 | Kantor Lurah Kotawaringin Hulu | 5 | - | 5 |
| 76 | Kantor Camat Pangkalan Lada | 17 | 4 | 21 |
| Jumlah/Total 2017 | | 2 134 | 2 084 | 4 218 |
| | 2016 | 2 248 | 2 100 | 4 348 |
| | 2015 | 2 519 | 2 433 | 4 952 |
| | 2014 | 2 522 | 2 399 | 4 921 |
| | 2013 | 2 532 | 2 365 | 4 897 |
| | 2012 | 2 584 | 2 382 | 4 966 |
| | 2011 | 2 662 | 2 407 | 5 069 |

Sumber: Badan Kepegawaian Daerah Kabupaten Kotawaringin Barat

Source: Regional Civil Service Agency of Kotawaringin Barat Regency

Tabel 2.3.3 Jumlah Pegawai Negeri Sipil Daerah Menurut Golongan dan Jenis Jabatan di Kabupaten Kotawaringin Barat, 2017

Number of Regional Civil Servant by Grade and Position In Kotawaringin Barat Regency, 2017

| Pangkat/Golongan/ Grade | Jenis Jabatan/Position | | | Jumlah/ Total |
|------------------------------|--------------------------|--------------------------|----------------------|------------------|
| | Struktural Structural | Fungsional Functional | Pelaksana Manager | |
| (1) | (2) | (3) | (4) | (5) |
| A. Golongan I | | | | |
| 1. Juru Muda, I/A | - | - | 2 | 2 |
| 2. Juru Muda Tk.I, I/B | - | - | 3 | 3 |
| 3. Juru, I/C | - | - | 10 | 10 |
| 4. Juru Muda Tk.I, I/D | - | - | 7 | 7 |
| B. Golongan II | | | | |
| 1. Pengatur Muda, II/A | - | - | 61 | 61 |
| 2. Pengatur Muda Tk.I, II/B | - | 21 | 54 | 75 |
| 3. Pengatur, II/C | - | 69 | 196 | 265 |
| 4. Pengatur Tk.I, II/D | - | 98 | 279 | 377 |
| C. Golongan III | | | | |
| 1. Penata Muda, III/A | 4 | 396 | 140 | 540 |
| 2. Penata Muda Tk.I, III/B | 83 | 415 | 283 | 781 |
| 3. Penata, III/C | 177 | 265 | 41 | 483 |
| 4. Penata Tk.I, III/D | 255 | 345 | 12 | 612 |
| D. Golongan IV | | | | |
| 1. Pembina IV/A | 123 | 751 | 3 | 877 |
| 2. Pembina TK I, IV/B | 56 | 36 | 1 | 93 |
| 3. Pembina Utama Muda, IV/C | 30 | - | 1 | 31 |
| 4. Pembina Utama Madya, IV/D | 1 | - | - | 1 |
| 5. Pembina Utama, IV/E | - | - | - | - |
| Jumlah/ Total 2017 | 729 | 2 396 | 1 093 | 4 218 |
| 2016 | 655 | 2 423 | 1 270 | 4 348 |
| 2015 | 699 | 2 903 | 1 350 | 4 952 |

Sumber: Badan Kepegawaian Daerah Kabupaten Kotawaringin Barat
 Source: Regional Civil Service Agency of Kotawaringin Barat Regency

Tabel 2.3.4 Jumlah Pegawai Negeri Sipil Daerah Menurut Jenis Kelamin di Kabupaten Kotawaringin Barat, 2012-2017
Number of Regional Civil Servants by Educational attainment Sex In Kotawaringin Barat Regency, 2012-2017

| Pendidikan Terakhir <i>Educational attainment</i> | Pegawai Negeri Sipil <i>Civil Servant</i> | | |
|----------------------------------------------------------------|----------------------------------------------|----------------------------|------------------------|
| | Laki-Laki <i>Male</i> | Perempuan <i>Female</i> | Jumlah <i>Total</i> |
| (1) | (2) | (3) | (4) |
| Sampai Dengan SD <i>Up to Primary School</i> | 22 | 7 | 29 |
| SLTP/Sederajat <i>General/Vocational Junior High School</i> | 25 | 9 | 34 |
| SMA/Sederajat <i>General/Vocational Senior High School</i> | 536 | 312 | 848 |
| diploma I | 10 | 11 | 21 |
| diploma II | 230 | 249 | 479 |
| diploma III/Sarjana Muda <i>diploma III/Bachelor</i> | 326 | 550 | 876 |
| D-IV/S-1/ <i>Undergraduate</i> | 881 | 896 | 1 777 |
| S-2/ <i>Postgraduate</i> | 104 | 50 | 154 |
| Jumlah/ Total 2017 | 2 134 | 2 084 | 4 218 |
| 2016 | 2 248 | 2 100 | 4 348 |

Sumber: Badan Kepegawaian Daerah Kabupaten Kotawaringin Barat
Source: Regional Civil Service Agency of Kotawaringin Barat Regency

Tabel 2.3.5 Jumlah Pegawai Negeri Sipil Daerah Menurut Unit Organisasi dan Tingkat Pendidikan di Kabupaten Kotawaringin Barat, 2017

Number of Regional Civil Servant by Organizational Unit and Educational attainment In Kotawaringin Barat Regency, 2017

| No | Unit Organisasi/ Organizational Unit | Pendidikan Terakhir/Educational attainment | | | | | | | |
|-----|-------------------------------------------------------------------------------|--------------------------------------------|-------------|-------------|-----|------|------------------------|--------------|------|
| | | SD Prim- Ary School | SLTP JHS | SLTP SHS | D-I | D-II | D-III Bac- Helor | D-IV/ S-1 | S-2 |
| (1) | (2) | (3) | (4) | (5) | (6) | (7) | (8) | (9) | (10) |
| 1 | Sekretariat Daerah | 1 | 1 | 34 | - | - | 9 | 63 | 12 |
| 2 | Sekretariat DPRD | - | - | 3 | - | - | 8 | 11 | 1 |
| 3 | Inspektorat | 1 | - | 4 | - | - | 4 | 32 | 1 |
| 4 | Bappeda | - | - | 6 | - | - | 4 | 24 | 4 |
| 5 | Badan Pendapatan Daerah | - | 1 | 14 | - | - | 6 | 13 | 5 |
| 6 | Badan Pengelola Keuangan dan Aset Daerah | - | - | 12 | - | - | 5 | 25 | 6 |
| 7 | Badan Kepegawaian, Pendidikan dan Pelatihan | - | 1 | 6 | - | - | 10 | 22 | 4 |
| 8 | Badan Kesatuan Bangsa dan Politik | - | 2 | 6 | - | - | 3 | 18 | 1 |
| 9 | Badan Penanggulangan Bencana Daerah | - | - | 13 | - | - | 2 | 10 | 1 |
| 10 | Dinas Penanaman Modal dan Pelayanan Terpadu Satu Pintu | - | - | 8 | - | - | 7 | 16 | 1 |
| 11 | Dinas Kependudukan dan Pencatatan Sipil | - | - | 8 | - | - | 9 | 16 | 3 |
| 12 | Dinas Lingkungan Hidup | - | - | 3 | - | - | 4 | 21 | 5 |
| 13 | Dinas Pariwisata | - | - | 5 | - | - | 2 | 24 | 3 |
| 14 | Dinas Pemberdayaan Masyarakat dan Desa | - | - | 11 | - | - | 7 | 18 | 2 |
| 15 | Dinas Pemberdayaan Perempuan, Perlindungan Anak, Pengendalian Penduduk dan KB | - | - | 18 | 1 | - | 6 | 28 | 1 |
| 16 | Dinas Sosial | - | 1 | 7 | - | - | 4 | 23 | 2 |
| 17 | Dinas Perpustakaan dan Kearsipan | - | - | 4 | - | 1 | 9 | 17 | 1 |
| 18 | Dinas Perindustrian, Perdagangan, Koperasi, Usaha Kecil dan Menengah | - | 3 | 27 | - | - | 2 | 26 | 3 |

Lanjutan Tabel 2.3.5/Continued Table 2.3.5

| No | Unit Organisasi/ Organizational Unit | Pendidikan Terakhir/Educational attainment | | | | | | | |
|-----|---------------------------------------------------------------|--------------------------------------------|-------------|-------------|-----|------|------------------------|--------------|------|
| | | SD Prim- Ary School | SLTP JHS | SLTP SHS | D-I | D-II | D-III Bac- Helor | D-IV/ S-1 | S-2 |
| (1) | (2) | (3) | (4) | (5) | (6) | (7) | (8) | (9) | (10) |
| 19 | Dinas Perhubungan | - | - | 11 | - | 4 | 7 | 11 | 4 |
| 20 | Dinas Komunikasi, Informatika, Statistik dan Persandian | - | - | 17 | - | - | 2 | 14 | 1 |
| 21 | Dinas Pekerjaan Umum dan Penataan Ruang | 1 | 1 | 31 | - | - | 5 | 26 | 11 |
| 22 | Dinas Perumahan Rakyat dan Kawasan Permukiman | - | - | 5 | - | - | 3 | 17 | 3 |
| 23 | Dinas Tanaman Pangan, Hortikultura dan Perkebunan | 1 | - | 15 | 2 | - | 18 | 85 | 6 |
| 24 | Dinas Ketahanan Pangan | - | - | 7 | - | - | 3 | 15 | 4 |
| 25 | Dinas Peternakan dan Kesehatan Hewan | - | - | 10 | 2 | - | 5 | 18 | 7 |
| 26 | Dinas Perikanan | - | - | 6 | - | - | 5 | 19 | 5 |
| 27 | Dinas Tenaga Kerja & Transmigrasi | - | 1 | 14 | - | - | 1 | 17 | 2 |
| 28 | Dinas Kesehatan | - | - | 17 | 3 | - | 19 | 27 | 10 |
| 29 | PUSKESMAS ARUT SELATAN | 1 | - | 12 | - | - | 9 | 5 | - |
| 30 | PUSKESMAS MADUREJO | - | - | 9 | - | - | 16 | 5 | - |
| 31 | PUSKESMAS MENDAWAI | - | - | 9 | 1 | - | 13 | 7 | - |
| 32 | PUSKESMAS NATAI PALINGKAU | - | - | 4 | - | - | 18 | 2 | - |
| 33 | PUSKESMAS KUMPAI BATU ATAS | - | - | 4 | - | - | 10 | 3 | - |
| 34 | PUSKESMAS KUMPAI BATU BAWAH | - | - | - | - | - | 3 | 1 | - |
| 35 | PUSKESMAS RUNTU | - | - | - | - | - | 12 | 1 | - |
| 36 | PUSKESMAS KUMAI | - | - | 8 | 1 | - | 23 | 6 | - |
| 37 | PUSKESMAS TELUK BOGAM | - | - | - | - | - | 16 | 1 | 1 |
| 38 | PUSKESMAS SUNGAI RANGIT | - | - | 9 | - | - | 16 | 4 | - |
| 39 | PUSKESMAS PANDU SENJAYA | - | - | 2 | - | - | 16 | 2 | - |
| 40 | PUSKESMAS PANGKALAN LADA | - | - | 4 | - | - | 12 | 3 | 1 |

Lanjutan Tabel 2.3.5/Continued Table 2.3.5

| No | Unit Organisasi/ Organizational Unit | Pendidikan Terakhir/Educational attainment | | | | | | | |
|-----|-------------------------------------------------------------------|--------------------------------------------|-------------|-------------|-----|------|------------------------|--------------|------|
| | | SD Prim- Ary School | SLTP JHS | SLTP SHS | D-I | D-II | D-III Bac- Helor | D-IV/ S-1 | S-2 |
| (1) | (2) | (3) | (4) | (5) | (6) | (7) | (8) | (9) | (10) |
| 41 | PUSKESMAS KARANGMULYA | - | - | 1 | - | - | 26 | 3 | - |
| 42 | PUSKESMAS SEMANGGANG | - | - | 8 | 2 | - | 28 | 4 | - |
| 43 | PUSKESMAS ARUT UTARA | - | - | 1 | - | - | 17 | 4 | - |
| 44 | PUSKESMAS SAMBI | - | - | 1 | - | - | 5 | 1 | - |
| 45 | PUSKESMAS KOTAWARINGIN LAMA | - | 1 | 8 | - | - | 9 | 1 | - |
| 46 | PUSKESMAS RIAM DURIAN | - | - | 1 | - | - | 14 | 2 | - |
| 47 | PUSKESMAS IPUH BANGUN JAYA | - | - | 1 | - | - | 9 | 1 | - |
| 48 | Dinas Kepemudaan dan Olahraga | - | - | 12 | - | - | 4 | 14 | 1 |
| 49 | Dinas Pendidikan dan Kebudayaan | - | - | 18 | - | 2 | 22 | 32 | 8 |
| 50 | Dinas Pendidikan dan Kebudayaan Kecamatan Arut Selatan | 6 | 4 | 94 | 1 | 188 | 96 | 339 | 1 |
| 51 | Dinas Pendidikan dan Kebudayaan Kecamatan Arut Utara | - | 3 | 13 | - | 29 | 11 | 44 | - |
| 52 | Dinas Pendidikan dan Kebudayaan Kecamatan Kumai | 6 | 3 | 55 | - | 85 | 30 | 159 | - |
| 53 | Dinas Pendidikan dan Kebudayaan Kecamatan Kotawaringin Lama | 2 | 2 | 7 | - | 55 | 14 | 98 | - |
| 54 | Dinas Pendidikan dan Kebudayaan Kecamatan Pangkalan Lada | 2 | 2 | 33 | 1 | 51 | 14 | 127 | - |
| 55 | Dinas Pendidikan dan Kebudayaan Kecamatan Pangkalan Banteng | 2 | 2 | 14 | 1 | 64 | 12 | 105 | - |
| 56 | Satpol PP dan Pemadam Kebakaran | - | - | 42 | - | - | 6 | 28 | 3 |
| 57 | RSUD Sultan Imanuddin Pangkalan Bun | 1 | 1 | 44 | 5 | - | 183 | 48 | 24 |
| 58 | Kantor Camat Arut Selatan | - | 1 | 13 | - | - | 7 | 3 | 2 |
| 59 | Kantor Lurah Mendawai | - | - | 5 | - | - | 1 | 2 | - |

Lanjutan Tabel 2.3.5/Continued Table 2.3.5

| No | Unit Organisasi/ Organizational Unit | Pendidikan Terakhir/Educational attainment | | | | | | | |
|---------------------|-----------------------------------------|--------------------------------------------|-------------|-------------|-----------|------------|----------------------------|--------------|------------|
| | | SD Prim- Ary Scho- ol | SLTP JHS | SLTP SHS | D-I | D-II | D-III Bac- Helo r | D-IV/ S-1 | S-2 |
| (1) | (2) | (3) | (4) | (5) | (6) | (7) | (8) | (9) | (10) |
| 60 | Kantor Lurah Mendawai Seberang | 1 | - | 5 | - | - | - | 3 | - |
| 61 | Kantor Lurah Raja | - | - | 6 | - | - | 2 | 1 | - |
| 62 | Kantor Lurah Raja Seberang | - | - | 5 | - | - | - | 4 | - |
| 63 | Kantor Lurah Baru | 1 | - | 4 | - | - | - | 4 | - |
| 64 | Kantor Lurah Sidorejo | - | - | 4 | - | - | 1 | 3 | - |
| 65 | Kantor Lurah Madurejo | - | - | 7 | - | - | 1 | 3 | - |
| 66 | Kantor Camat Arut Utara | - | 2 | 13 | - | - | 3 | 5 | - |
| 67 | Kantor Lurah Pangkut | - | - | 1 | - | - | 2 | 3 | - |
| 68 | Kantor Camat Kumai | 1 | - | 11 | - | - | 6 | 5 | 1 |
| 69 | Kantor Lurah Kumai Hilir | - | - | 1 | - | - | 2 | 4 | - |
| 70 | Kantor Lurah Kumai Hulu | - | - | 4 | 1 | - | 1 | 2 | - |
| 71 | Kantor Lurah Candi | 1 | - | 3 | - | - | 2 | 1 | - |
| 72 | Kantor Camat Kotawaringin Lama | 1 | - | 13 | - | - | 3 | 5 | 2 |
| 73 | Kantor Lurah Kotawaringin Hilir | - | 1 | 2 | - | - | 2 | 4 | - |
| 74 | Kantor Lurah Kotawaringin Hulu | - | - | - | - | - | - | 5 | - |
| 75 | Kantor Camat Pangkalan Lada | - | - | 8 | - | - | 6 | 6 | 1 |
| 76 | Kantor Camat Pangkalan Banteng | - | 1 | 7 | - | - | 4 | 8 | - |
| Jumlah/Total | | 29 | 34 | 848 | 21 | 479 | 876 | 1 777 | 154 |

Sumber: Badan Kepegawaian Daerah Kabupaten Kotawaringin Barat

Source: Regional Civil Service Agency of Kotawaringin Barat Regency

Tabel 2.3.6 Jumlah Pegawai Negeri Sipil Daerah Menurut Unit Organisasi dan Eselon di Kabupaten Kotawaringin Barat, 2017

Number of Regional Civil Servants by Organizational Unit and Echelon In Kotawaringin Barat Regency, 2017

| No | Unit Organisasi Organizational Unit | Eselon/Echelon | | | | | | Jumlah Total |
|-----|-------------------------------------------------------------------------------|----------------|-----|------------|-----|-----------|-----|-----------------|
| | | Eselon II | | Eselon III | | Eselon IV | | |
| | | A | B | A | B | A | B | |
| (1) | (2) | (3) | (4) | (5) | (6) | (7) | (8) | (9) |
| 1 | Sekretariat Daerah | 1 | 6 | 9 | - | 27 | - | 43 |
| 2 | Sekretariat DPRD | - | 1 | 2 | - | 5 | - | 8 |
| 3 | Inspektorat | - | 1 | 5 | - | 3 | - | 9 |
| 4 | Bappeda | - | 1 | 1 | 5 | 17 | - | 24 |
| 5 | Badan Pendapatan Daerah | - | 1 | 1 | 4 | 13 | - | 19 |
| 6 | Badan Pengelola Keuangan dan Aset Daerah | - | 1 | 1 | 4 | 15 | - | 21 |
| 7 | Badan Kepegawaian, Pendidikan dan Pelatihan | - | 1 | 1 | 3 | 11 | - | 16 |
| 8 | Badan Kesatuan Bangsa dan Politik | - | 1 | 1 | 4 | 10 | - | 16 |
| 9 | Badan Penanggulangan Bencana Daerah | - | 1 | - | 3 | 9 | - | 13 |
| 10 | Dinas Penanaman Modal dan Pelayanan Terpadu Satu Pintu | - | 1 | 1 | 4 | 11 | - | 17 |
| 11 | Dinas Kependudukan dan Pencatatan Sipil | - | 1 | 1 | 4 | 14 | - | 20 |
| 12 | Dinas Lingkungan Hidup | - | - | 1 | 4 | 16 | 1 | 22 |
| 13 | Dinas Pariwisata | - | 1 | 1 | 4 | 13 | - | 19 |
| 14 | Dinas Pemberdayaan Masyarakat dan Desa | - | 1 | 1 | 3 | 14 | - | 19 |
| 15 | Dinas Pemberdayaan Perempuan, Perlindungan Anak, Pengendalian Penduduk dan KB | - | 1 | 1 | 4 | 14 | - | 20 |
| 16 | Dinas Sosial | - | 1 | 1 | 3 | 13 | - | 18 |
| 17 | Dinas Perpustakaan dan Kearsipan | - | 1 | 1 | 4 | 14 | - | 20 |
| 18 | Dinas Perindustrian, Perdagangan, Koperasi, Usaha Kecil dan Menengah | - | 1 | 1 | 5 | 16 | - | 23 |
| 19 | Dinas Perhubungan | - | 1 | - | 3 | 11 | - | 15 |
| 20 | Dinas Komunikasi, Informatika, Statistik dan Persandian | - | - | 1 | 4 | 14 | - | 19 |
| 21 | Dinas Pekerjaan Umum dan Penataan Ruang | - | 1 | 1 | 5 | 18 | - | 25 |
| 22 | Dinas Perumahan Rakyat dan Kawasan Permukiman | - | - | 1 | 3 | 11 | - | 15 |
| 23 | Dinas Tanaman Pangan, Holtikultura dan Perkebunan | - | 1 | 1 | 3 | 15 | - | 20 |
| 24 | Dinas Ketahanan Pangan | - | - | - | 3 | 10 | - | 13 |
| 25 | Dinas Peternakan dan Kesehatan Hewan | - | 1 | 1 | 4 | 14 | - | 20 |
| 26 | Dinas Perikanan | - | 1 | 1 | 3 | 11 | - | 16 |

Lanjutan Tabel 2.3.6/Continued Table 2.3.6

| No | Unit Organisasi/ Organizational Unit | Eselon/Echelon | | | | | | Jumlah Total |
|-----|----------------------------------------------------------------|----------------|-----|------------|-----|-----------|-----|-----------------|
| | | Eselon II | | Eselon III | | Eselon IV | | |
| | | A | B | A | B | A | B | |
| (1) | (2) | (3) | (4) | (5) | (6) | (7) | (8) | (9) |
| 27 | Dinas Tenaga Kerja & Transmigrasi | - | 1 | 1 | 3 | 14 | - | 19 |
| 28 | Dinas Kesehatan | - | 1 | 1 | 4 | 16 | - | 22 |
| 29 | Dinas Kepemudaan dan Olahraga | - | - | 1 | 3 | 11 | - | 15 |
| 30 | Dinas Pendidikan dan Kebudayaan | - | 1 | 1 | 5 | 19 | - | 26 |
| 31 | Dinas Pendidikan dan Kebudayaan Kecamatan Arut Selatan | - | - | - | - | 1 | - | 1 |
| 32 | Dinas Pendidikan dan Kebudayaan Kecamatan Arut Utara | - | - | - | - | 1 | - | 1 |
| 33 | Dinas Pendidikan dan Kebudayaan Kecamatan Kumai | - | - | - | - | 1 | - | 1 |
| 34 | Dinas Pendidikan dan Kebudayaan Kecamatan Kotawaringin Lama | - | - | - | - | 1 | - | 1 |
| 35 | Dinas Pendidikan dan Kebudayaan Kecamatan Pangkalan Lada | - | - | - | - | 1 | - | 1 |
| 36 | Dinas Pendidikan dan Kebudayaan Kecamatan Pangkalan Banteng | - | - | - | - | 1 | - | 1 |
| 37 | Satpol PP dan Pemadam Kebakaran | - | - | - | 5 | 18 | - | 23 |
| 38 | RSUD Sultan Imanuddin Pangkalan Bun | - | - | - | 4 | 9 | - | 13 |
| 39 | Kantor Camat Arut Selatan | - | - | 1 | 1 | 5 | 2 | 9 |
| 40 | Kantor Lurah Mendawai | - | - | - | - | 1 | 3 | 4 |
| 41 | Kantor Lurah Mendawai Seberang | - | - | - | - | 1 | 4 | 5 |
| 42 | Kantor Lurah Raja | - | - | - | - | 1 | 4 | 5 |
| 43 | Kantor Lurah Raja Seberang | - | - | - | - | 1 | 4 | 5 |
| 44 | Kantor Lurah Baru | - | - | - | - | 1 | 4 | 5 |
| 45 | Kantor Lurah Sidorejo | - | - | - | - | 1 | 4 | 5 |
| 46 | Kantor Lurah Madurejo | - | - | - | - | 1 | 4 | 5 |
| 47 | Kantor Camat Arut Utara | - | - | 1 | 1 | 5 | 2 | 9 |
| 48 | Kantor Lurah Pangkut | - | - | - | - | 1 | 3 | 4 |
| 49 | Kantor Camat Kumai | - | - | 1 | 1 | 4 | 2 | 8 |
| 50 | Kantor Lurah Kumai Hilir | - | - | - | - | 1 | 4 | 5 |
| 51 | Kantor Lurah Kumai Hulu | - | - | - | - | 1 | 4 | 5 |
| 52 | Kantor Lurah Candi | - | - | - | - | 1 | 4 | 5 |
| 53 | Kantor Camat Kotawaringin Lama | - | - | 1 | 1 | 5 | 2 | 9 |
| 54 | Kantor Lurah Kotawaringin Hilir | - | - | - | - | 1 | 4 | 5 |
| 55 | Kantor Lurah Kotawaringin Hulu | - | - | - | - | 1 | 4 | 5 |

Lanjutan Tabel 2.3.6/Continued Table 2.3.6

| No | Unit Organisasi/ Organizational Unit | Eselon/Echelon | | | | | | Jumlah Total |
|--------------------------|-----------------------------------------|----------------|-----------|------------|------------|------------|-----------|-----------------|
| | | Eselon II | | Eselon III | | Eselon IV | | |
| | | A | B | A | B | A | B | (9) |
| (1) | (2) | (3) | (4) | (5) | (6) | (7) | (8) | (9) |
| 56 | Kantor Camat Pangkalan Lada | - | - | 1 | 1 | 5 | 2 | 9 |
| 57 | Kantor Camat Pangkalan Banteng | - | - | - | 1 | 5 | 2 | 8 |
| Jumlah/Total 2017 | | 1 | 30 | 45 | 116 | 474 | 63 | 729 |
| | 2016 | 1 | 31 | 50 | 91 | 397 | 82 | 656 |
| | 2015 | 1 | 32 | 52 | 98 | 424 | 86 | 699 |
| | 2014 | 1 | 32 | 52 | 95 | 419 | 86 | 691 |
| | 2013 | 1 | 32 | 53 | 97 | 428 | 84 | 701 |
| | 2012 | - | 25 | 42 | 88 | 376 | 71 | 609 |
| | 2011 | - | 28 | 48 | 90 | 410 | 72 | 655 |

Sumber: Badan Kepegawaian Daerah Kabupaten Kotawaringin Barat
 Source: Regional Civil Service Agency of Kotawaringin Barat Regency

Tabel 2.3.7 Jumlah Polisi Menurut Golongan Kepangkatan di Kabupaten Kotawaringin Barat 2017
Number of Police by Rank officer In Kotawaringin Barat, 2017

| Jenis Golongan Kepangkatan <i>Rank officer</i> | | 2017 |
|----------------------------------------------------------|----------------------------------------------------------------------------------|-------------|
| | (1) | (2) |
| 1. | Ajun Komisaris Besar Polisi (AKBP)/ <i>Police Great Commissioner Adjutant</i> | 1 |
| 2. | Komisaris Polisi (Kompol) <i>Police Commissioner</i> | 4 |
| 3. | Ajun Komisaris Polisi (AKP) <i>Police Commissioner Adjutant</i> | 7 |
| 4. | Inspektur Polisi Satu (IPTU) <i>First Police Inspector</i> | 11 |
| 5. | Inspektur Polisi Dua (IPDA) <i>Second Police Inspector</i> | 25 |
| 6. | Ajun Inspektur Polisi Satu (AIPDU) <i>First Police Inspector Adjutant</i> | 50 |
| 7. | Ajun Inspektur Polisi Dua (AIPDA) <i>Second Police Inspector Adjutant</i> | 30 |
| 8. | Brigadir Polisi Kepala <i>Chief Police Brigadier</i> | 144 |
| 9. | Brigadir Polisi <i>Police Brigadier</i> | 32 |
| 10. | Brigadir Polisi Satu (BRIPTU) <i>First Police Brigadier</i> | 25 |
| 11. | Brigadir Polisi Dua (BRIPDA) <i>Second Police Brigadier</i> | 46 |
| Jumlah/ Total | | 375 |

Sumber: Kepolisian Resort Kotawaringin Barat
 Source : Resort Police of Kotawaringin Barat Regency

Penduduk dan Ketenagakerjaan

Population and Employment

3

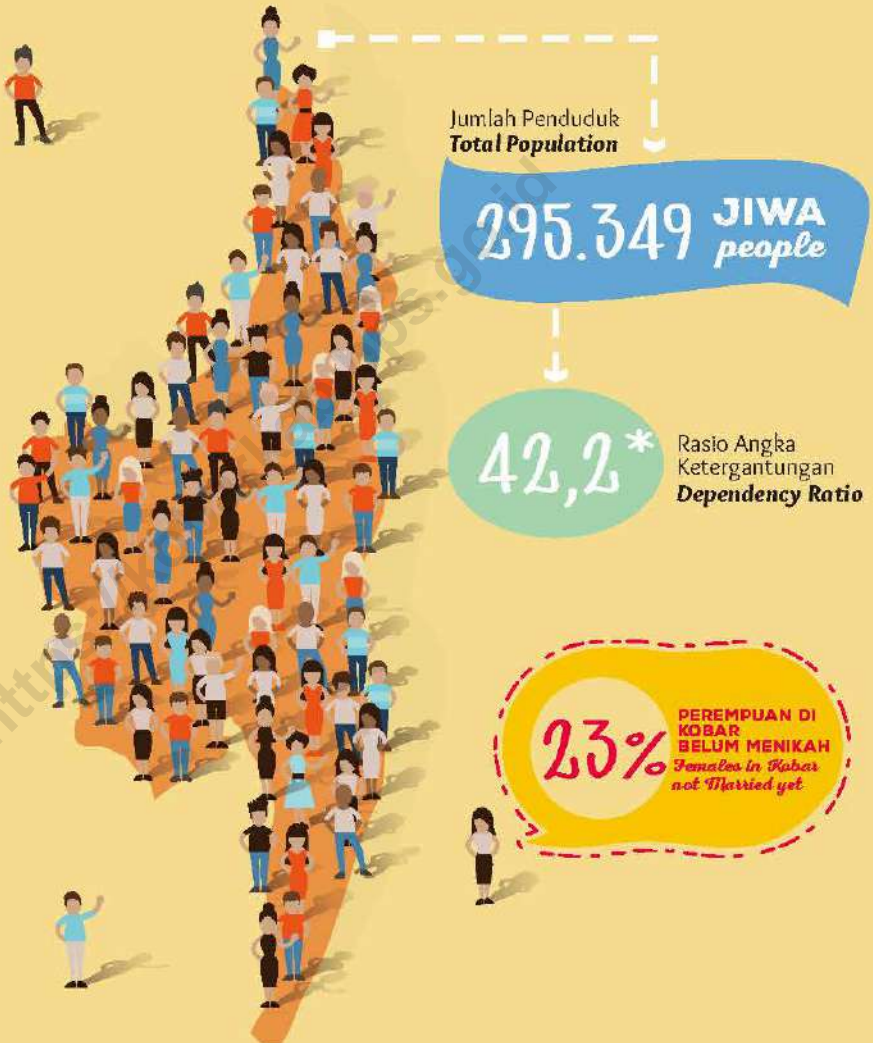

*)100 penduduk pada usia produktif (15-64 tahun) harus membiayai **42 hingga 43** penduduk usia non-produktif (kurang dari 15 tahun dan lebih dari 64 tahun)

*)100 people at productive ages (15-64 years) should pay **42 to 43** non-productive age (less than 15 years and over 64 years)

PENJELASAN TEKNIS

1. **Sumber Utama Data Kependudukan** Adalah Sensus Penduduk yang dilaksanakan Setiap Sepuluh Tahun Sekali. Sensus Penduduk Telah dilaksanakan Sebanyak Enam Kali Sejak Indonesia Merdeka, Yaitu Tahun 1961, 1971, 1980, 1990, 2000, dan 2010.
2. **Penduduk Indonesia** Adalah Semua Orang yang Berdomisili di Wilayah Teritorial Indonesia Selama 6 Bulan atau Lebih dan atau Mereka yang Berdomisili Kurang dari 6 Bulan Tetapi Bertujuan Menetap.
3. **Laju Pertumbuhan Penduduk** Adalah Angka yang Menunjukkan Persentase Pertambahan Penduduk Dalam Jangka Waktu Tertentu.
4. **Kepadatan Penduduk** Adalah Rasio Banyaknya Penduduk Per Kilometer Persegi.
5. **Rasio Jenis Kelamin** Adalah Perbandingan Antara Penduduk Laki-Laki dan Penduduk Perempuan pada Suatu Wilayah dan Waktu Tertentu. Biasanya dinyatakan Dengan Banyaknya Penduduk Laki-Laki Untuk 100 Penduduk

TECHNICAL NOTES

1. ***The Main Source of Demographic Data Is Population Census, Which Is Conducted Every Ten Years. Population Census Has Been Conducted Six Times Since Indonesia's Independence: 1961, 1971, 1980, 1990, 2000, and 2010.***
2. ***The Population of Indonesia Are All Residents of The Entire Territory of Indonesia Who Have Stayed For Six Months Or Longer, and Those Who Intended to Stay More Than Six Months Even Though Their Length of Stay Is Less Than Six Months.***
3. ***The Growth Rate of Population Is The Number That Show Percentage of Population Growth Within A Specified Period.***
4. ***Population Density Is Ratio of Population Per Square Kilometer.***
5. ***Sex Ratio Is The Ratio of Males Population to Females Population In A Given Area and Time, Usually Expressed As The Number of Males For Every 100 Females.***

POPULATION AND EMPLOYMENT

Perempuan.

6. **Distribusi Penduduk** Adalah Pola Persebaran Penduduk di Suatu Wilayah, Baik Berdasarkan BAtas - BAtas Geografis Maupun Berdasarkan BAtas -BAtas Administrasi Pemerintahan.
7. **Komposisi Penduduk** Adalah Pola Persebaran Penduduk Menurut Karakteristiknya, Contoh: Penduduk Menurut Kelompok Umur, Penduduk Menurut Jenis Kelamin
8. **Rumah Tangga** Adalah Seseorang atau Sekelompok Orang yang Mendiami Sebagian atau Seluruh Bangunan Fisik/Sensus dan Biasanya Tinggal Bersama Serta Pengelolaan Makan dari Satu Dapur. yang dimaksud Makan dari Satu Dapur Adalah Jika Pengurusan Kebutuhan Sehari-Harinya dikelola Bersama-Sama Menjadi Satu.
9. **Anggota Rumah Tangga** Adalah Semua Orang yang Biasanya Bertempat Tinggal di Suatu Rumah Tangga, Baik yang Berada di Rumah pada Waktu Pencacahan Maupun yang Sementara Tidak Ada.
10. **Rata-Rata Anggota Rumah Tangga** Adalah Angka yang Menunjukkan Rata-Rata Jumlah Anggota Rumah Tangga Per Rumah Tangga.
6. **Population distribution** Is The Pattern of Population distribution In An Area, Either by Geographic Boundaries Or by Government Administrative Boundaries.
7. **Population Compoition** Is The Pattern of Population distribution by Its Characteristics, Example: Population by Age Group, Population by Sex
8. **Household** Is An Individual Or Group of People Living In A Physical/Census Building Unit Or Part of It and Usually Commit On A Common Provision For Food and Other Essentials of Living. Common Provision For Food Means One Organising Daily Needs For All of Household Members.
9. **Household Member** Are Those Who Usually Lives In A Household Regardless of Their Location at The Time of Enumeration.
10. **Average Household Size** Is The Average Number of Household Members Per Household.

11. **Penduduk Usia Kerja** Adalah Penduduk yang Berumur 15 Tahun Ke Atas .
11. **Working Age Population** Is Persons of 15 Years and Over.
12. **Angkatan Kerja** Adalah Penduduk Usia Kerja (15 Tahun Ke Atas) yang Bekerja, Punya Pekerjaan Namun Sementara Tidak Bekerja, dan Pengangguran.
12. **Labor Force Or Economically Active** Are Persons of 15 Years and Over, Who In The Previous Week Were Working, Temporarily Absent From Work But Having Jobs, and Unemployment.
13. **Bekerja** Adalah Kegiatan Ekonomi yang dilakukan Oleh Seseorang Dengan Maksud Memperoleh atau Membantu Memperoleh Pendapatan atau Keuntungan dan Lamanya Bekerja Paling Sedikit 1 Jam Secara Terus Menerus Dalam Seminggu yang Lalu (Termasuk Pekerja Keluarga Tanpa Upah yang Membantu Dalam Suatu Usaha/Kegiatan Ekonomi).
13. **Working** Is Economic Activity Conducted by A Person and Intended to Earn Income by Doing Work Or Helping to Do Work at Least One Hour Continuously During The Reference Week (Including Unpaid Family Worker/S For Any Economic Activity).
14. **Lapangan Usaha** Adalah Bidang Kegiatan dari Pekerjaan/Tempat Bekerja di Mana Seseorang Bekerja. Klasifikasi Lapangan Usaha Mengikuti Klasifikasi Baku Lapangan Usaha Indonesia (KBLI) Dalam 1 digit.
14. **Industry** Is Field of A Person's Activity Or Establishment. The Classification of Industries Follows The Indonesia Standard Industrial Classification (KBLI) In One digit.

POPULATION AND EMPLOYMENT

15. **Status Pekerjaan** Adalah Kedudukan Seseorang Dalam Unit Usaha/Kegiatan Dalam Melakukan Pekerjaan.
15. **Employment Status** Is The Status of A Person at His Place of Work Or Establishment Where He Was Employed.
16. **Berusaha Sendiri Tanpa dibantu Orang Lain** Adalah Bekerja atau Berusaha Dengan Menanggung Risiko Secara Ekonomis, Yaitu Dengan Tidak Kembalinya Ongkos Produksi yang Telah dikeluarkan Dalam Rangka Usahnya tersebut, Serta Tidak Menggunakan Pekerja dibayar Maupun Pekerja Tak dibayar, Termasuk yang Sifat Pekerjaannya Memerlukan Teknologi atau Keahlian Khusus.
16. **Own-Account Worker** Is A Person Who Works at His Own Risk Without Assisted by Paid Per Mount Worker Or Unpaid Worker Include Technical Job Or Skill Job.
17. **Berusaha dibantu Buruh Tidak Tetap/Buruh Tidak dibayar** Adalah Bekerja atau Berusaha Atas Risiko Sendiri, dan Menggunakan Buruh/Pekerja Tak dibayar dan atau Buruh/Pekerja Tidak Tetap.
17. **Employer Assisted by Temporary Workers/Unpaid Worker** Is A Person Who Works at His Own Risk and Assisted by Temporary Worker/Unpaid Worker.
18. **Berusaha dibantu Buruh Tetap/Buruh dibayar** Adalah Berusaha Atas Risiko Sendiri dan Mempekerjakan Paling Sedikit Satu Orang Buruh/Pekerja Tetap yang dibayar.
18. **Employer Assisted by Permanent Workers/Paid Workers** Is A Person Who Does His Business at Her/His Own Risk at Least One Assisted by Paid Permanent Worker.

19. **Buruh/Karyawan/Pegawai** Adalah Seseorang yang Bekerja pada Orang Lain atau Instansi/Kantor/ Perusahaan Secara Tetap Dengan Menerima Upah/Gaji Baik Berupa Uang Maupun Barang. Buruh yang Tidak Mempunyai Majikan Tetap, Tidak digolongkan Sebagai Buruh/Karyawan, Tetapi Sebagai Pekerja Bebas. Seseorang dianggap Memiliki Majikan Tetap Jika Memiliki 1 (Satu) Majikan (Orang/Rumah Tangga) yang Sama Dalam Sebulan Terakhir, Khusus pada Sektor Bangunan BAtas annya Tiga Bulan. Apabila Majikannya Instansi/Lembaga, Boleh Lebih dari Satu.
19. **Employee** Is A Person Who Work Permanently For Other People Or Institution/office/ Company and Gains Some Money/Cash Or Goods As Wage/Salary. Labor Who Have No Permanent Employer Is Not Categorized As A Laborer/ Worker/Employee But Casual Worker. A Laborers In General Is Considered to Have A Permanent Employer If He Has The Same Employer During The Past Month, Particularly For Building Construction Sector Is 3 Months. If The Employer Is An Institution, More Than 1 (One) Employer Is Allowed.
20. **Pekerja Bebas** Adalah Seseorang yang Bekerja pada Orang Lain/Majikan/Institusi yang Tidak Tetap (Lebih dari 1 Majikan Dalam Sebulan Terakhir) di Usaha Pertanian Baik Berupa Usaha Rumah Tangga Maupun Bukan Usaha Rumah Tangga, ataupun di Nonpertanian Atas Dasar Balas Jasa Dengan Menerima Upah atau Imbalan Baik Berupa Uang Maupun Barang, dan Baik Dengan Sistem Pembayaran Harian Maupun Borongan
20. **Casual Employee** Is A Person Who Does Not Work Permanently For Other People/Employer/ Institution (More Than 1 Employer During The Last 1 Month) In Agricultural Sector, Either Home Industry Or Not Home Industry, Or In Non-Agricultural Sector Based On Remuneration Paid With Money Or Goods, and Based On Daily Or Contact Payment System.

POPULATION AND EMPLOYMENT

21. **Pekerja Tak dibayar** Adalah Seseorang yang Bekerja Membantu Usaha Untuk Memperoleh Penghasilan/Keuntungan yang dilakukan Oleh Salah Seorang Anggota Rumah Tangga atau Bukan Anggota Rumah Tangga Tanpa Mendapat Upah/Gaji Baik Berupa Uang Maupun Barang.

21. **Unpaid Worker** Is A Person Who Intended to Work Without Pay Either With Money Or Good, In An Establishment Run by Other Members of The Family, Relative Or Neighbour.

<https://kobarkab.bps.go.id>

ULASAN**DESCRIPTION****3.1 Kependudukan**

Penduduk Kabupaten Kotawaringin Barat Berdasarkan Proyeksi Penduduk Tahun 2017 Sebanyak 295.349 Jiwa yang Terdiri Atas 156.549 Jiwa Penduduk Laki-Laki dan 138.800 Jiwa Penduduk Perempuan. dibandingkan Dengan Proyeksi Jumlah Penduduk Tahun 2016, Penduduk Kotawaringin Barat Mengalami Pertumbuhan Sebesar 3,01 Persen Dengan Masing-Masing Persentase Pertumbuhan Penduduk Laki-Laki Sebesar 3,07 Persen dan Penduduk Perempuan Sebesar 2,95 Persen. Sementara Itu Besarnya Angka Rasio Jenis Kelamin Tahun 2017 Penduduk Laki-Laki Terhadap Penduduk Perempuan Sebesar 113.

Kepadatan Penduduk di Kabupaten Kotawaringin Barat Tahun 2017 Sebesar 28 Jiwa/Km² Dengan Rata-Rata Jumlah Penduduk Per Rumah Tangga 4 Orang. Kepadatan Penduduk di Keenam Kecamatan Cukup Beragam Dengan Kepadatan Penduduk Tertinggi Terletak di Kecamatan Pangkalan Lada Dengan Kepadatan Sebesar 150 Jiwa/Km² dan Terendah di Kecamatan Arut Utara Sebesar 7 Jiwa/Km².

3.1 Population

The Population of Kotawaringin Barat Based On Population Projections For 2017 Was 295.349 Peoples, Which Was Consist of 156.549 Inhabitants of The Male and 134.823 Female Population People. This Compares With A Total Kotawaringin Barat Population In 2016, The Population Growth of Kotawaringin Barat Are 3,01 Percent With Each Percentage of The Male Population Growth of 3,07 Percent and 2,95 Percent For Female Population. While The Magnitude of The Sex Ratio In 2017 The Male Population towards The Female Population Are 113.

Population Density of Kotawaringin Barat Regency In 2017 Was 28 People/Km² With The Average Number of Residents Per Household Was 4 People. Population Density In 6 Subdistricts Are Quite diverse With The Highest Population Density of Subdistrict Is Located In The Subdistrict Pangkalan Lada With The Number of Density Is 150 People/Km² and The Lowest In Subdistrict Arut Utara With 7 People/Km².

3.2 Ketenagakerjaan

Data Terakhir Tentang Ketenagakerjaan yang dirilis Adalah Data Ketenagakerjaan Kondisi 2017 yang Bersumber dari SAKERNAS Agustus 2017. Kondisi Ketenagakerjaan pada Tahun 2017 Tercatat Bahwa Terdapat 148.404 Penduduk yang Termasuk Dalam Penduduk Angkatan Kerja. Komposisi Jenis Kelamin Penduduk Angkatan Kerja Ini didominasi Oleh Penduduk Laki-Laki. dari Total Penduduk Angkatan Kerja Hanya 19 Persen Penduduk yang Memiliki Pendidikan Tertinggi di Atas Sekolah Menengah Pertama. Hal Ini Menunjukkan Masih Rendahnya Kualitas Pendidikan Penduduk Angkatan Kerja di Kabupaten Kotawaringin Barat. Lapangan Pekerjaan Utama Masih didominasi pada Pertanian, Kehutanan, Perburuan, dan Perikanan Yaitu Sebesar 38,98 Persen. Sedangkan Untuk Status Pekerjaan Utama yang Paling Banyak Adalah Sebagai Buruh / Karyawan / Pegawai Yaitu Sebesar 46,1 Persen. Kedua Nilai Tersebut Menunjukkan Masih Tingginya Ketergantungan Masyarakat Kabupaten Kotawaringin Barat pada Alam dan Masih Perlunya Menumbuhkan Jiwa Enterpreunership pada Masyarakat Agar Mampu Berkontribusi Menggeliatkan Perekonomian Kabupaten Kotawaringin Barat.

3.2 Employment

The Recent Released Data of Employment Is The Condition of 2017. This Data Source Is SAKERNAS August 2017. Employment Conditions by 2017 Showed That There Are 148.404 Population Who Belong to The Labor Force Population. The Propotion by Sex In Workforce Population Is Dominated by Male Population. From The Total Population of The Workforce, Only 19 Percent of The Population Has The Highest Education attainment Above Junior High School. This Showed That The Education of The Workforce Population In Kotawaringin Barat Regency Still Low. The Main Industrial Origin Is Still Dominated by Agriculture, Forestry, Hunting, and Fisheries That Amount by 38,98 Percent. While On The Status of The Most Major Employment Is As A Worker / Employee That Equal to 46,1 Percent. Both of These Values Indicate That The Dependence of Kotawaringin Barat Regency On The Natural Resources Still High and Still Need to Grow The Spirit of Enterpreunership to The Community to Be Able to Contribute On Developing Economy of Kotawaringin Barat Regency.

Sebaliknya, Jumlah Pengangguran di Kabupaten Kotawaringin Barat pada Tahun 2017 Sebesar 2,17 Persen. Jumlah Ini Menurun dibanding Tahun 2015 Sebesar 3,25 Persen.

In Contrast, The Number of Unemployed In Kotawaringin Barat Regency In 2017 Was 2,17 Percent. This Amount Decreased Compared to 2015 by 3,25 Percent.

Upah Minimum Regional/ UMR di Kabupaten Kotawaringin Barat pada 2017 Sebesar Rp 2.391.470,- Mengalami Kenaikan Sebesar 18 Persen dari Tahun Sebelumnya. UMK Sektoral Tertinggi Ada pada Sektor Bangunan dan Pertambangan dan Penggalian Yaitu Sejumlah Rp 2.606.715,-. UMR dirilis Oleh Dinas Tenaga Kerja dan Transmigrasi Dengan Melakukan Survei Harga dilapangan Untuk Bahan Pokok dan Mempertimbangkan Nilai Inflasi yang Terjadi. Jika diurutkan dari UMR Semua Kabupaten/Kota di Provinsi Kalimantan Tengah, Nilai UMR Kotawaringin Barat Berada pada Urutan Ke-5.

The Regional Minimum Wage / UMR In Kotawaringin Barat Regency In 2017 Is Rp 2.391.470,- Or An Increase of 18 Percent From The Previous Year. The Highest Sectoral UMK Is In The Building and Mining and Quarrying Sectors at Rp 2.606.715,-. The Value of UMR Is Released by The Manpower and Transmigration Agency by Conducting A Field Price Survey For Basic Commodities and Also Considering The Inflation Value Occurring In Kotawaringin Barat Regency. If Sorted From The UMR of All districts / Municipalities In Central Kalimantan Province, The Value of UMR Kotawaringin Barat Is Ranked 5th.

Gambar 3 Piramida Penduduk Menurut Kelompok Umur di Kabupaten Kotawaringin Barat, 2016
Picture Population Pyramid by Age Group In Kotawaringin Barat Regency, 2016

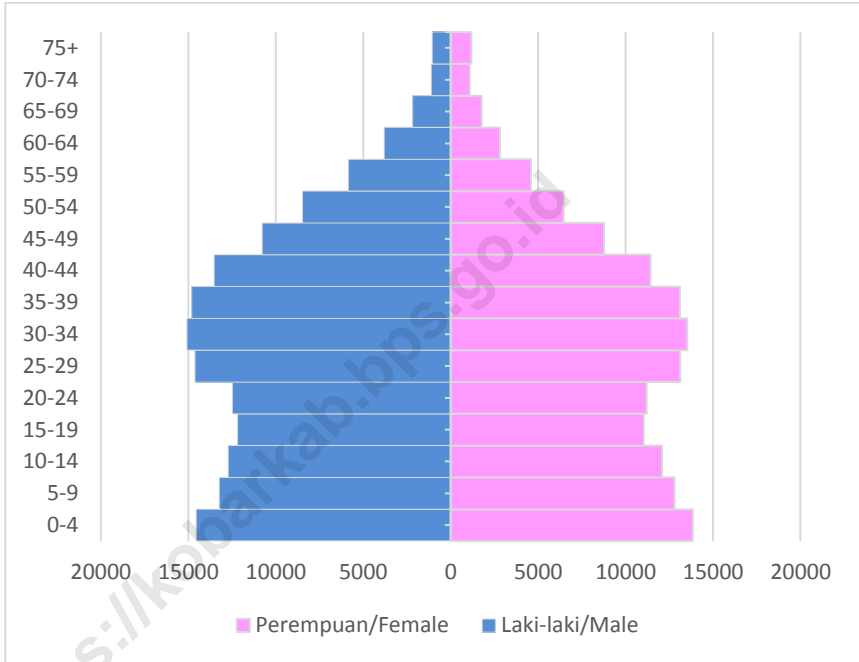

Sumber : Proyeksi Penduduk Kabupaten/Kota Kabupaten Kotawaringin Barat Tahun 2010 – 2020 (BAPPENAS, BPS dan UNFPA)

Source : *Regency/Municipality Population Projection Kotawaringin Barat Regency 2010–2020 (BAPPENAS, Statistics Indonesia dan UNFPA)*

3.1 KEPENDUDUKAN/POPULATION

Tabel 3.1.1 Luas Wilayah, Jumlah Penduduk dan Kepadatan Penduduk Menurut Kecamatan di Kabupaten Kotawaringin Barat, 2017
Population and Population Growth Rate by Subdistrict In Kotawaringin Barat Regency, 2010, 2016, and 2017

| Kecamatan Subdistrict | Luas/ Area (Km ²) | Penduduk (Orang)/ Population (Person) | Persentase Penduduk Percentage of Total Population | Kepadatan Penduduk Per Km ² / Population Density Per Sq.Km |
|---------------------------|-------------------------------------|------------------------------------------------|----------------------------------------------------------------|--------------------------------------------------------------------------------------|
| (1) | (2) | (3) | (4) | (5) |
| 1. Kotawaringin Lama | 1 218 | 20 069 | 6,80 | 17 |
| 2. Arut Selatan | 2 400 | 121 566 | 41,16 | 51 |
| 3. Kumai | 2 921 | 56 974 | 19,29 | 20 |
| 4. Pangkalan Banteng | 1 306 | 42 673 | 14,45 | 33 |
| 5. Pangkalan Lada | 229 | 34 307 | 11,62 | 150 |
| 6. Arut Utara | 2 685 | 19 760 | 6,69 | 7 |
| Kotawaringin Barat | 10 759 | 295 349 | 100,00 | 28 |

Sumber : Permendagri No. 137 Tahun 2017 dan Proyeksi Penduduk Kabupaten/Kota Kabupaten Kotawaringin Barat Tahun 2010 – 2020 (BAPPENAS, BPS dan UNFPA)

Source : Regulation of The Minister Home Affairs RI Number 137, 2017 and Regency/Municipality Population Projection Kotawaringin Barat Regency 2010–2020 (BAPPENAS, Statistics Indonesia dan UNFPA)

Tabel 3.1.2 Jumlah Penduduk dan Laju Pertumbuhan Penduduk Menurut Kecamatan di Kabupaten Kotawaringin Barat, 2010, 2016, dan 2017

Population and Population Growth Rate by Subdistrict In Kotawaringin Barat Regency, 2010, 2016, and 2017

| Kecamatan Subdistrict | Jumlah Penduduk Population | | | Laju Pertumbuhan Penduduk Per Tahun Annual Population Growth Rate (%) | |
|---------------------------|-------------------------------|----------------|----------------|--------------------------------------------------------------------------------|-------------|
| | 2010 | 2016 | 2017 | 2010-2017 | 2016-2017 |
| (1) | (2) | (3) | (4) | (5) | (6) |
| 1. Kotawaringin Lama | 16 796 | 19 615 | 20 069 | 2,58 | 2,31 |
| 2. Arut Selatan | 98 406 | 118 256 | 121 566 | 3,07 | 2,80 |
| 3. Kumai | 46 544 | 55 495 | 56 974 | 2,93 | 2,67 |
| 4. Pangkalan Banteng | 30 597 | 40 806 | 42 673 | 4,87 | 4,58 |
| 5. Pangkalan Lada | 27 834 | 33 400 | 34 307 | 2,98 | 2,72 |
| 6. Arut Utara | 15 526 | 19 142 | 19 760 | 3,50 | 3,23 |
| Kotawaringin Barat | 235 803 | 286 714 | 295 349 | 3,27 | 3,01 |

Sumber : Proyeksi Penduduk Kabupaten/Kota Kabupaten Kotawaringin Barat Tahun 2010 – 2020 (BAPPENAS, BPS dan UNFPA)

Source : *Regency/Municipality Population Projection Kotawaringin Barat Regency 2010–2020 (BAPPENAS, Statistics Indonesia dan UNFPA)*

Tabel 3.1.3 Jumlah Penduduk Menurut Jenis Kelamin dan Rasio Jenis Kelamin Menurut Kecamatan di Kabupaten Kotawaringin Barat, 2016

Population by Sex and Sex Ratio by Subdistrict In Kotawaringin Barat Regency, 2016

| Kecamatan Subdistrict | Jenis Kelamin Sex | | | Rasio Jenis Kelamin Sex Ratio |
|--------------------------------|----------------------|---------------------|-----------------|-------------------------------------|
| | Laki-Laki Male | Perempuan Female | Jumlah Total | |
| (1) | (2) | (3) | (4) | (5) |
| 1. Kotawaringin Lama | 10 639 | 9 430 | 20 069 | 113 |
| 2. Arut Selatan | 63 406 | 58 160 | 121 566 | 109 |
| 3. Kumai | 29 828 | 27 146 | 56 974 | 110 |
| 4. Pangkalan Banteng | 23 035 | 19 638 | 42 673 | 117 |
| 5. Pangkalan Lada | 18 276 | 16 031 | 34 307 | 114 |
| 6. Arut Utara | 11 365 | 8 395 | 19 760 | 135 |
| Kotawaringin Barat 2017 | 156 549 | 138 800 | 295 349 | 113 |
| 2016 | 151 891 | 134 823 | 286 714 | 113 |
| 2015 | 147 292 | 130 849 | 278 141 | 113 |
| 2014 | 142 742 | 126 887 | 269 629 | 112 |
| 2013 | 138 200 | 123 000 | 261 200 | 112 |
| 2012 | 133 800 | 119 200 | 253 000 | 112 |
| 2011 | 129 500 | 115 400 | 244 900 | 112 |
| 2010 | 124 799 | 111 004 | 235 803 | 112 |

Sumber : Proyeksi Penduduk Kabupaten/Kota Kabupaten Kotawaringin Barat Tahun 2010 – 2020 (BAPPENAS, BPS dan UNFPA)

Source : *Regency/Municipality Population Projection Kotawaringin Barat Regency 2010–2020 (BAPPENAS, Statistics Indonesia dan UNFPA)*

Tabel 3.1.4 Jumlah Penduduk, Jumlah Rumah Tangga, dan Rata-Rata Anggota Rumah Tangga Menurut Kecamatan di Kabupaten Kotawaringin Barat, 2017
Population, Number of Households, and Average of Household Member by Subdistrict In Kotawaringin Barat Regency, 2017

| Kecamatan Subdistrict | Penduduk Population | Rumah Tangga Household | Rata-Rata Anggota Rumah Tangga Average Household Member |
|--------------------------------|------------------------|---------------------------|------------------------------------------------------------------|
| (1) | (2) | (3) | (4) |
| 1. Kotawaringin Lama | 20 069 | 5 837 | 3,44 |
| 2. Arut Selatan | 121 566 | 32 203 | 3,77 |
| 3. Kumai | 56 974 | 13 191 | 4,32 |
| 4. Pangkalan Banteng | 42 673 | 10 846 | 3,93 |
| 5. Pangkalan Lada | 34 307 | 9 647 | 3,56 |
| 6. Arut Utara | 19 760 | 5 671 | 3,48 |
| Kotawaringin Barat 2017 | 295 349 | 77 395 | 3,82 |
| 2016 | 286 714 | 75 131 | 3,82 |
| 2015 | 278 141 | 72 886 | ... |
| 2014 | 269 629 | 70 865 | ... |
| 2013 | 261 200 | 68 600 | ... |
| 2012 | 253 000 | 64 546 | ... |
| 2011 | 244 900 | 63 014 | ... |
| 2010 | 235 803 | 61 976 | ... |

Sumber : Proyeksi Penduduk Kabupaten/Kota Kabupaten Kotawaringin Barat Tahun 2010 – 2020 (BAPPENAS, BPS dan UNFPA)

Source : *Regency/Municipality Population Projection Kotawaringin Barat Regency 2010–2020 (BAPPENAS, Statistics Indonesia dan UNFPA)*

Tabel 3.1.5 Jumlah Penduduk Menurut Kelompok Umur dan Jenis Kelamin di Kabupaten Kotawaringin Barat, 2017
Population by Age Group and Sex In Kotawaringin Barat Regency, 2017

| Kelompok Umur <i>Age Group</i> | Jenis Kelamin/Sex | | |
|-----------------------------------|--------------------------|----------------------------|------------------------|
| | Laki-Laki <i>Male</i> | Perempuan <i>Female</i> | Jumlah <i>Total</i> |
| (1) | (2) | (3) | (4) |
| 0-4 | 14 547 | 13 846 | 28 393 |
| 5-9 | 13 236 | 12 793 | 26 029 |
| 10-14 | 12 727 | 12 073 | 24 800 |
| 15-19 | 12 185 | 11 036 | 23 221 |
| 20-24 | 12 492 | 11 196 | 23 688 |
| 25-29 | 14 630 | 13 123 | 27 753 |
| 30-34 | 15 081 | 13 523 | 28 604 |
| 35-39 | 14 812 | 13 099 | 27 911 |
| 40-44 | 13 534 | 11 421 | 24 955 |
| 45-49 | 10 787 | 8 768 | 19 555 |
| 50-54 | 8 480 | 6 455 | 14 935 |
| 55-59 | 5 864 | 4 591 | 10 455 |
| 60-64 | 3 813 | 2 817 | 6 630 |
| 65-69 | 2 180 | 1 773 | 3 953 |
| 70-74 | 1 117 | 1 095 | 2 212 |
| 75+ | 1 064 | 1 191 | 2 255 |
| Kotawaringin Barat 2017 | 156 549 | 138 800 | 295 349 |

Sumber : Proyeksi Penduduk Kabupaten/Kota Kabupaten Kotawaringin Barat Tahun 2010 – 2020 (BAPPENAS, BPS dan UNFPA)

Source : *Regency/Municipality Population Projection Kotawaringin Barat Regency 2010–2020 (BAPPENAS, Statistics Indonesia dan UNFPA)*

Tabel 3.1.6 Jumlah Penduduk Hasil SP2000, SP2010, dan Hasil Proyeksi Penduduk Tahun 2017 Menurut Kecamatan di Kabupaten Kotawaringin Barat
Population Results SP2000, SP2010, and Estimates Year 2017 by Subdistrict In Kotawaringin Barat Regency

| Kecamatan Subdistrict | | Jumlah Penduduk Total Population SP 2000 | Jumlah Penduduk Total Population SP 2010 | Jumlah Penduduk Total Population 2017 |
|---------------------------|-------------------|------------------------------------------------------|------------------------------------------------------|---------------------------------------------|
| (1) | (2) | (3) | (4) | |
| 1. | Kotawaringin Lama | 14 010 | 16 796 | 20 069 |
| 2. | Arut Selatan | 74 683 | 98 406 | 121 566 |
| 3. | Kumai | 70 166 ¹ | 46 544 | 56 974 |
| 4. | Pangkalan Banteng | ... ¹ | 30 597 | 42 673 |
| 5. | Pangkalan Lada | ... ¹ | 27 934 | 34 307 |
| 6. | Arut Utara | 5 533 | 15 526 | 19 760 |
| Kotawaringin Barat | | NA² | 235 803 | 295 349 |

Catatan/Notes: ¹Kecamatan Pangkalan Banteng dan Pangkalan Lada Belum Mengalami Pemekaran dari Kecamatan Kumai/Pangkalan Banteng and Pangkalan Lada Subdistricts Had Not Been Expanded From Kumai Subdistrict.

²Kecamatan Jelai, Sukamara, Balai Riam, Bulik, Lamandau, dan Delang Masih Termasuk Ke Wilayah Kabupaten Kotawaringin Barat/Jelai, Sukamara, Balai Riam, Bulik, Lamandau, and Delang Subdistricts Were Still Included In Kotawaringin Barat Regency.

Sumber : Hasil SP2000, SP2010 dan Proyeksi Penduduk Kabupaten/Kota Kabupaten Kotawaringin Barat Tahun 2010 – 2020 (BAPPENAS, BPS dan UNFPA)

Source : Results SP2000, SP2010 and Regency/Municipality Population Projection Kotawaringin Barat Regency 2010–2020 (BAPPENAS, Statistics Indonesia dan UNFPA)

Tabel 3.1.7 Jumlah Akta Kelahiran yang dikeluarkan Menurut Kecamatan di Kabupaten Kotawaringin Barat, 2017
Number of Issued Birth Certificate by Subdistrict In Kotawaringin Barat Regency, 2017

| Kecamatan Subdistrict | Akta Kelahiran Birth Certificate |
|--------------------------|-------------------------------------|
| (1) | (2) |
| 1. Kotawaringin Lama | 5 569 |
| 2. Arut Selatan | 36 578 |
| 3. Kumai | 16 996 |
| 4. Pangkalan Banteng | 10 797 |
| 5. Pangkalan Lada | 10 725 |
| 6. Arut Utara | 3 011 |
| Jumlah/Total | 83 676 |

Sumber: Dinas Kependudukan dan Pencatatan Sipil Kabupaten Kotawaringin Barat
 Source: Population and Civil Registration Office of Kotawaringin Barat Regency

Tabel 3.1.8 Jumlah Akta yang dikeluarkan Menurut Bulan di Kabupaten Kotawaringin Barat, 2017
Table Number of Issued Certificate by Month In Kotawaringin Barat Regency, 2017

| Bulan Month | Jenis Akta/ Kind of Certificate | | | | Kartu Tanda Penduduk Identity Card | Kartu Keluarga Family Card |
|---------------------|----------------------------------|----------------------------|-------------------------------------------|----------------------------------------------------|------------------------------------------------|-------------------------------------|
| | Perka- Winan Marri- Age | Perce- Raian divorce | Kelahi- Ran Umum Common Birth | Kelahiran dispen- Sasi Exemption Birth | | |
| (1) | (2) | (3) | (4) | (5) | (6) | (7) |
| Januari/January | 26 | - | 251 | 392 | 10 | 1 363 |
| Februari/February | 14 | - | 171 | 371 | 2 | 1 729 |
| Maret/March | 20 | - | 209 | 383 | 4 | 1 833 |
| April/April | 28 | - | 231 | 355 | 962 | 1 528 |
| Mei/May | 8 | - | 220 | 310 | 4 447 | 1 825 |
| Juni/June | 22 | - | 225 | 322 | 1 929 | 1 305 |
| Juli/July | 22 | 7 | 256 | 422 | 3 336 | 1 820 |
| Agustus/August | 26 | - | 242 | 376 | 1 146 | 1 919 |
| September/September | 44 | - | 245 | 413 | 36 | 1 696 |
| Oktober/October | 30 | - | 282 | 464 | 4 531 | 1 858 |
| November/November | 20 | - | 228 | 357 | 3 560 | 2 487 |
| Desember/December | 25 | - | 273 | 365 | 2 192 | 1 953 |
| Jumlah/Total | 285 | 7 | 2 833 | 4 530 | 22 155 | 21 316 |

Sumber: Dinas Kependudukan dan Pencatatan Sipil Kabupaten Kotawaringin Barat
 Source: Population and Civil Registration Office of Kotawaringin Barat Regency

3.2 KETENAGAKERJAAN/*EMPLOYMENT*

Tabel 3.2.1 Jumlah Penduduk Berumur 15 Tahun Ke Atas Menurut Jenis Kegiatan Selama Seminggu yang Lalu dan Jenis Kelamin di Kabupaten Kotawaringin Barat, 2013-2017
Population Aged 15 Years and Over by Type of Activity During The Previous Week and Sex In Kotawaringin Barat Regency, 2013-2017

| Jenis Kegiatan <i>Activity</i> | 2013 | 2014 | 2015 | 2016 | 2017 |
|--------------------------------------------------------------------------------------------------|----------------|----------------|----------------|-----------|----------------|
| (1) | (2) | (3) | (4) | (5) | (6) |
| I. Angkatan Kerja/ <i>Labor Force</i> | 126 935 | 136 864 | 145 749 | NA | 148 404 |
| a. Bekerja/ <i>Working</i> | 122 307 | 133 222 | 141 011 | NA | 145 191 |
| b. Pengangguran/ <i>Unemployment</i> | 4 628 | 3 642 | 4 738 | NA | 3 213 |
| II. Bukan Angkatan Kerja/ <i>Not In Labor Force</i> | 60 759 | 58 509 | 56 796 | NA | 68 425 |
| a. Sekolah/ <i>Schooling</i> | 15 141 | 17 465 | 14 855 | NA | 19 642 |
| b. Mengurus Rumah Tangga/ <i>House Keeping</i> | 39 732 | 35 598 | 37 949 | NA | 44 573 |
| c. Lainnya/ <i>Others</i> | 5 886 | 5 446 | 3 922 | NA | 4 210 |
| Jumlah/Total | 187 694 | 195 373 | 202 545 | NA | 216 829 |
| Tingkat Partisipasi Angkatan Kerja (TPAK)/ Rate of Labor Force Participations | 67,62 | 70,05 | 71,96 | NA | 68,44 |
| Tingkat Pengangguran Terbuka (TPT)/ Rate of Open Unemployment | 3,65 | 2,66 | 3,25 | NA | 2,17 |

Keterangan/Note: Data Tahun 2016 Tidak Tersedia Sampai Level Kabupaten Karena Sampel Tidak Mencukupi/ *2016 Data Is Not Available For Regency Level Due to Insufficient Sample*
 Sumber: Survei Angkatan Kerja Nasional (SAKERNAS) BPS Kabupaten Kotawaringin Barat, Agustus 2017

Source: National Labor Force Survey (SAKERNAS) BPS – Statistics of Kotawaringin Barat Regency, August 2017

Tabel 3.2.2 Jumlah Penduduk Berumur 15 Tahun Ke Atas Menurut Jenis Kegiatan Selama Seminggu yang Lalu dan Jenis Kelamin di Kabupaten Kotawaringin Barat, 2017
Population Aged 15 Years and Over by Type of Activity During The Previous Week and Sex In Kotawaringin Barat Regency, 2017

| Kegiatan Utama <i>Main Activity</i> | Jenis Kelamin/ <i>Sex</i> | | |
|--------------------------------------------------------------|---------------------------|----------------------------|------------------------|
| | Laki-Laki <i>Male</i> | Perempuan <i>Female</i> | Jumlah <i>Total</i> |
| (1) | (2) | (3) | (4) |
| Angkatan Kerja/<i>Economically Active</i> | 100 060 | 48 344 | 148 404 |
| Bekerja/ <i>Working</i> | 98 643 | 46 548 | 145 191 |
| Pengangguran Terbuka/ <i>Unemployment</i> | 1 417 | 1 796 | 3 213 |
| Bukan Angkatan Kerja <i>Economically Inactive</i> | 16 364 | 52 061 | 68 425 |
| Sekolah/ <i>attending School</i> | 10 680 | 8 962 | 19 642 |
| Mengurus Rumah Tangga/ <i>Housekeeping</i> | 3 136 | 41 437 | 44 573 |
| Lainnya/ <i>Others</i> | 2 548 | 1 662 | 4 210 |
| Jumlah/<i>Total</i> 2017 | 116 424 | 100 405 | 216 829 |
| 2016 | NA | NA | NA |
| 2015 | 108 624 | 93 921 | 202 545 |
| 2014 | 104 696 | 90 677 | 195 373 |

Keterangan/*Note*: Data Tahun 2016 Tidak Tersedia Sampai Level Kabupaten Karena Sampel Tidak Mencukupi/ *2016 Data Is Not Available For Regency Level Due to Insufficient Sample*

Sumber: Survei Angkatan Kerja Nasional (SAKERNAS) BPS Kabupaten Kotawaringin Barat, Agustus 2017

Source: National Labor Force Survey (SAKERNAS) BPS – Statistics of Kotawaringin Barat Regency, August 2017

Tabel 3.2.3 Jumlah Penduduk Berumur 15 Tahun KeAtas yang Bekerja Selama Seminggu yang Lalu Menurut Kelompok Umur dan Jenis Kelamin di Kabupaten Kotawaringin Barat, 2013 - 2017
Population Aged 15 Years and Over Who Worked During The Previous Week by Age Group and Sex In Kotawaringin Barat Regency, 2013 - 2017

| Kelompok Umur/ Age Group | Jenis Kelamin/Sex | | |
|-----------------------------|-------------------|---------------------|-----------------|
| | Laki-Laki Male | Perempuan Female | Jumlah Total |
| (1) | (2) | (3) | (4) |
| 15 – 24 | 13 796 | 6 454 | 20 250 |
| 25 – 30 | 15 545 | 6 316 | 21 861 |
| 31 – 34 | 9 363 | 5 955 | 15 318 |
| 35 – 44 | 30 127 | 13 885 | 44 012 |
| 45 – 54 | 19 466 | 8 502 | 27 968 |
| 55 – 59 | 4 550 | 1 834 | 6 384 |
| 60 – 64 | 2 966 | 2 546 | 5 512 |
| 65 + | 2 830 | 1 056 | 3 886 |
| Jumlah/Total | 98 643 | 46548 | 145 191 |

Sumber: Survei Angkatan Kerja Nasional (SAKERNAS) BPS Kabupaten Kotawaringin Barat, Agustus 2017

Source: National Labor Force Survey (SAKERNAS) BPS – Statistics of Kotawaringin Barat Regency, August 2017

Tabel 3.2.4 Jumlah Penduduk Berumur 15 Tahun Ke Atas Menurut Pendidikan Tertinggi yang ditamatkan dan Jenis Kegiatan Selama Seminggu yang Lalu di Kabupaten Kotawaringin Barat, 2017

Population Aged 15 Years and Over by Educational attainment and Type of Activity During The Previous Week In Kotawaringin Barat Regency, 2017

| Pendidikan Tertinggi yang ditamatkan <i>Educational attainment</i> | Angkatan Kerja/ <i>Economically Active</i> | | | Bukan Angkatan Kerja <i>Economically Inactive</i> |
|---------------------------------------------------------------------------------------------------------------------------|--------------------------------------------|---------------------------------------------|----------------|------------------------------------------------------|
| | Bekerja <i>Working</i> | Pengangguran Terbuka <i>Unemployment</i> | Jumlah Total | |
| (1) | (2) | (3) | (4) | (5) |
| Tidak/Belum Pernah Sekolah <i>No Schooling</i> | 20 371 | 285 | 20 656 | 10 555 |
| Tidak/Belum Tamat SD <i>Not Yet Completed Primary School</i> | 29 828 | 948 | 40 776 | 16 821 |
| Sekolah Dasar <i>Primary School</i> | 28 445 | 671 | 29 116 | 26 438 |
| Sekolah Menengah Pertama <i>Junior High School</i> | 28 990 | 944 | 29 934 | 8 744 |
| Sekolah Menengah Atas atau Sekolah Menengah Kejuruan <i>Senior High School Or Vocational Senior High School</i> | 14 124 | - | 14 124 | 4 638 |
| diploma I/II/III atau Akademi <i>diploma I/II/III Or Academy</i> | 3 297 | 365 | 3 662 | 549 |
| Universitas/ <i>University</i> | 10 136 | - | 10 136 | 680 |
| Kotawaringin Barat 2017 | 145 191 | 3 213 | 148 404 | 68 425 |

Sumber: Survei Angkatan Kerja Nasional (SAKERNAS) BPS Kabupaten Kotawaringin Barat, Agustus 2017

Source: National Labor Force Survey (SAKERNAS) BPS – Statistics of Kotawaringin Barat Regency, August 2017

Tabel 3.2.5 Jumlah Penduduk Berumur 15 Tahun Ke Atas yang Bekerja Selama Seminggu yang Lalu Menurut Lapangan Pekerjaan Utama dan Jenis Kelamin di Kabupaten Kotawaringin Barat, 2017

Population Aged 15 Years and Over Who Worked During The Previous Week by Main Industry and Sex In Kotawaringin Barat Regency, 2017

| Lapangan Pekerjaan Utama ¹ <i>Main Industry ¹</i> | Jenis Kelamin/Sex | | |
|----------------------------------------------------------------------------|--------------------------|----------------------------|------------------------|
| | Laki-Laki <i>Male</i> | Perempuan <i>Female</i> | Jumlah <i>Total</i> |
| (1) | (2) | (3) | (4) |
| 1 | 32 566 | 10 605 | 43 171 |
| 2 | 1 931 | - | 1 931 |
| 3 | 11 858 | 5 316 | 17 174 |
| 4 | 270 | - | 270 |
| 5 | 9 764 | 230 | 9 994 |
| 6 | 18 427 | 19 947 | 37 924 |
| 7 | 7 666 | 506 | 8 172 |
| 8 | 1 300 | 193 | 1 493 |
| 9 | 14 861 | 10 201 | 25 062 |
| Kotawaringin Barat | 98 643 | 46 548 | 145 191 |

Keterangan/Note:

1 Pertanian, Kehutanan, Perburuan, dan Perikanan/Agriculture, Forestry, Hunting, and Fisheries

2 Pertambangan dan Penggalian/Mining and Quarrying

3 Industri Pengolahan/Manufacturing Industry

4 Listrik, Gas, dan Air/Electricity, Gas, and Water

5 Bangunan/Construction

6 Perdagangan Besar, Eceran, Rumah Makan, dan Hotel/Wholesale Trade, Retail Trade, Restaurants, and Hotels

7 Angkutan, Pergudangan, dan Komunikasi/Transportation, Warehousing, and Communication

8 Keuangan, Asuransi, Usaha Persewaan Bangunan, Tanah, dan Jasa Perusahaan/Financial, Insurance, Real Estate, and Business Services

9 Jasa Kemasyarakatan, Sosial, dan Perorangan/Community, Social, and Personal Services

Sumber: Survei Angkatan Kerja Nasional (SAKERNAS) BPS Kabupaten Kotawaringin Barat, Agustus 2017

Source: National Labor Force Survey (SAKERNAS) BPS – Statistics of Kotawaringin Barat Regency, August 2017

Tabel 3.2.6 Jumlah Penduduk Berumur 15 Tahun Ke Atas yang Bekerja Selama Seminggu yang Lalu Menurut Jumlah Jam Kerja Seluruhnya dan Jenis Kelamin di Kabupaten Kotawaringin Barat, 2017

Population Aged 15 Years and Over Who Worked During The Previous Week by Total Working Hours and Sex In Kotawaringin Barat Regency, 2017

| Jumlah Jam Kerja Seluruhnya (Jam) <i>Total Working Hours (Hours)</i> | Jenis Kelamin/Sex | | |
|-------------------------------------------------------------------------|--------------------------|----------------------------|------------------------|
| | Laki-Laki <i>Male</i> | Perempuan <i>Female</i> | Jumlah <i>Total</i> |
| (1) | (2) | (3) | (4) |
| 0 ¹ | 1 584 | 815 | 2 399 |
| 1-14 | 5 589 | 4 116 | 9 705 |
| 15-24 | 5 579 | 5 797 | 11 376 |
| 25-34 | 7 415 | 7 897 | 15 312 |
| 35-40 | 9 106 | 3 358 | 12 464 |
| 41+ | 69 370 | 24 565 | 93 935 |
| Kotawaringin Barat | 98 643 | 46 548 | 14 5191 |

Keterangan/Note: ¹ Sementara Tidak Bekerja/Temporarily Out of Work

Sumber: Survei Angkatan Kerja Nasional (SAKERNAS) BPS Kabupaten Kotawaringin Barat, Agustus 2017

Source: National Labor Force Survey (SAKERNAS) BPS – Statistics of Kotawaringin Barat Regency, August 2017

Tabel 3.2.7 Jumlah Penduduk Berumur 15 Tahun Ke Atas yang Bekerja Selama Seminggu yang Lalu Menurut Jumlah Jam Kerja pada Pekerjaan Utama dan Jenis Kelamin di Kabupaten Kotawaringin Barat, 2017

Population Aged 15 Years and Over Who Worked During The Previous Week by Number of Working Hours On Main Industry and Sex In Kotawaringin Barat Regency, 2017

| Jumlah Jam Kerja pada Pekerjaan Utama (Jam) <i>Number of Working Hours On Main Industry (Hours)</i> | Jenis Kelamin/Sex | | |
|--------------------------------------------------------------------------------------------------------|--------------------------|----------------------------|------------------------|
| | Laki-Laki <i>Male</i> | Perempuan <i>Female</i> | Jumlah <i>Total</i> |
| (1) | (2) | (3) | (4) |
| 0 ¹ | 1 584 | 815 | 2 399 |
| 1-14 | 5 944 | 5 068 | 11 012 |
| 15-24 | 6 977 | 6 019 | 12 996 |
| 25-34 | 10 133 | 8 469 | 18 602 |
| 35-40 | 12 698 | 4 863 | 17 561 |
| 41+ | 61 307 | 21 314 | 82 621 |
| Kotawaringin Barat | 98 643 | 46 548 | 145 191 |

Keterangan/Note: ¹ Sementara Tidak Bekerja/Temporarily Out of Work

Sumber: Survei Angkatan Kerja Nasional (SAKERNAS) BPS Kabupaten Kotawaringin Barat, Agustus 2017

Source: National Labor Force Survey (SAKERNAS) BPS – Statistics of Kotawaringin Barat Regency, August 2017

Tabel 3.2.8 Jumlah Penduduk Berumur 15 Tahun Ke Atas yang Bekerja Selama Seminggu yang Lalu Menurut Status Pekerjaan Utama dan Jenis Kelamin di Kabupaten Kotawaringin Barat, 2017

Population Aged 15 Years and Over Who Worked During The Previous Week by Main Employment Status and Sex In Kotawaringin Barat Regency, 2017

| Status Pekerjaan Utama <i>Main Employment Status</i> | Jenis Kelamin/Sex | | |
|---------------------------------------------------------------------------------------------------------------------------|--------------------------|----------------------------|------------------------|
| | Laki-Laki <i>Male</i> | Perempuan <i>Female</i> | Jumlah <i>Total</i> |
| (1) | (2) | (3) | (4) |
| Berusaha Sendiri <i>Own Account Worker</i> | 15 134 | 8 712 | 23 846 |
| Berusaha dibantu Buruh Tidak Tetap/Buruh Tak dibayar <i>Employer Assisted by Temporary Worker/Unpaid Worker</i> | 13 281 | 7 420 | 20 701 |
| Berusaha dibantu Buruh Tetap/Buruh dibayar <i>Employer Assisted by Permanent Worker/Paid Worker</i> | 5 692 | 1 000 | 6 692 |
| Buruh/Karyawan/Pegawai <i>Regular Employee</i> | 49 782 | 17 169 | 66 951 |
| Pekerja Bebas <i>Casual Employee</i> | 9 344 | 906 | 10 250 |
| Pekerja Keluarga/Tak dibayar <i>Family Worker/Unpaid Worker</i> | 5 410 | 11 341 | 16 751 |
| Kotawaringin Barat | 98 643 | 46 548 | 145 191 |

Sumber: Survei Angkatan Kerja Nasional (SAKERNAS) BPS Kabupaten Kotawaringin Barat, Agustus 2017

Source: National Labor Force Survey (SAKERNAS) BPS – Statistics of Kotawaringin Barat Regency, August 2017

Tabel 3.2.9 Pasar Kerja Tercatat pada Kantor Dinas Tenaga Kerja dan Transmigrasi Kabupaten Kotawaringin Barat, 2017
Number of Vacancies Registered at Manpower and Transmigration Office of Kotawaringin Barat Regency, 2017

| Bulan <i>Month</i> | Pendaf- Taran <i>Registered</i> | Permin- Taan <i>Demand</i> | Pengi- Riman <i>Tasking</i> | Penem- Patan <i>Placed</i> | Pengha- Pusan <i>Wiped Out</i> |
|------------------------------|-----------------------------------------------|------------------------------------------|-------------------------------------------|------------------------------------------|--------------------------------------------------|
| (1) | (2) | (3) | (4) | (5) | (6) |
| Januari/January | 92 | 5 | - | - | 46 |
| Februari/February | 39 | 52 | 57 | - | 67 |
| Maret/March | 45 | 40 | 19 | 1 | 71 |
| April/April | 25 | - | - | - | 46 |
| Mei/May | 43 | 11 | - | - | 81 |
| Juni/June | 31 | 106 | - | - | 59 |
| Juli/July | 112 | 30 | - | 4 | 70 |
| Agustus/August | 143 | 55 | - | - | 88 |
| September/September | 88 | 3 | 188 | - | 39 |
| Oktober/October | 77 | 1 | - | 43 | 27 |
| November/November | 131 | 100 | - | - | 10 |
| Desember/December | 82 | - | - | 35 | 10 |
| Jumlah/Total 2017 | 908 | 403 | 264 | 83 | 627 |
| 2016 | 876 | 177 | 177 | 78 | 756 |
| 2015 | 885 | 162 | 162 | 151 | 2 205 |
| 2014 | 2 379 | 522 | 510 | 510 | 1 921 |
| 2013 | 2 063 | 367 | 261 | 207 | 2 460 |

Sumber: Dinas Tenaga Kerja dan Transmigrasi Kabupaten Kotawaringin Barat
Source: Manpower and Transmigration Office of Kotawaringin Barat Regency

Tabel 3.2.10 Jumlah Pencari Kerja Terdaftar Menurut Tingkat Pendidikan Tertinggi yang ditamatkan dan Status Penempatan di Kabupaten Kotawaringin Barat, 2017

Number of Registered Job Applicants by Educational attainment and Placed Status In Kotawaringin Barat Regency, 2017

| Pendidikan Tertinggi yang ditamatkan <i>Educational attainment</i> | Belum ditempatkan Tahun Lalu <i>Unplaced Last Year</i> | Pendaftaran Tahun Ini <i>Registered This Year</i> | ditempatkan Tahun Ini <i>Placed This Year</i> |
|------------------------------------------------------------------------------|------------------------------------------------------------------|-------------------------------------------------------------|---------------------------------------------------------|
| (1) | (2) | (3) | (4) |
| Sekolah Dasar/Setingkat <i>Primary School</i> | 13 | 5 | - |
| Sekolah Menengah Pertama/Setingkat | 16 | 6 | - |
| Sekolah Menengah Atas /Setingkat | 235 | 531 | 76 |
| diploma I/II <i>diploma I/II</i> | 1 | 1 | - |
| diploma III / Sarjana Muda <i>diploma III</i> | 49 | 50 | - |
| Sarjana / S1 | 170 | 312 | 7 |
| Pasca Sarjana/ S2 | 7 | 3 | - |
| Kotawaringin Barat 2017 | 491 | 908 | 83 |
| 2016 | 449 | 876 | 78 |

Lanjutan Tabel 3.2.10/Continued Table 3.2.10

| Pendidikan Tertinggi yang ditamatkan <i>Educational attainment</i> | dihapuskan <i>Wiped Out</i> | Belum ditempatkan Tahun Ini <i>Unplaced This Year</i> |
|----------------------------------------------------------------------------------|---------------------------------------|---------------------------------------------------------------------|
| (1) | (5) | (6) |
| Sekolah Dasar/Setingkat <i>Primary School</i> | 11 | 7 |
| Sekolah Menengah Pertama/Setingkat | 8 | 14 |
| Sekolah Menengah Atas /Setingkat <i>Senior High School</i> | 297 | 393 |
| diploma I/II/III/Akademi <i>diploma I/II/III/Academy</i> | 1 | 1 |
| diploma III / Sarjana Muda <i>diploma III</i> | 61 | 38 |
| Sarjana / S1 | 247 | 228 |
| Pasca Sarjana / S2 | 2 | 8 |
| Kotawaringin Barat 2017 | 627 | 689 |
| 2016 | 756 | 491 |

Sumber: Dinas Tenaga Kerja dan Transmigrasi Kabupaten Kotawaringin Barat

Source: Manpower and Transmigration Office of Kotawaringin Barat Regency

Tabel 3.2.11 Jumlah Pencari Kerja Terdaftar Menurut Tingkat Pendidikan Tertinggi yang ditamatkan dan Status Penempatan di Kabupaten Kotawaringin Barat, 2017

Number of Registered Job Applicants by Educational attainment and Placed Status In Kotawaringin Barat Regency, 2017

| Tingkat Pendidikan/ <i>Educational attainment</i> | Terdaftar/ <i>Registered</i> | | | ditempatkan/ <i>Placed</i> | | |
|---------------------------------------------------------------------------------------------------------------------------|------------------------------|----------------------------|------------------------|----------------------------|----------------------------|------------------------|
| | Laki-Laki <i>Male</i> | Perempuan <i>Female</i> | Jumlah <i>Total</i> | Laki-Laki <i>Male</i> | Perempuan <i>Female</i> | Jumlah <i>Total</i> |
| (1) | (2) | (3) | (4) | (5) | (6) | (7) |
| 1. Belum Pernah Sekolah/ Tidak Tamat SD/ Tamat SD <i>Never at School/ Not Completed Primary School/ Primary School</i> | - | - | - | - | - | - |
| 2. SLTP <i>Junior High School</i> | - | - | - | - | - | - |
| 3. SLTA/diploma/ Sarjana <i>Senior High School/diploma/ Undergraduated/ Postgraduated</i> | 316 | 87 | 403 | 80 | 3 | 83 |
| Jumlah/Total 2017 | 316 | 87 | 403 | 80 | 3 | 83 |
| 2016 | 422 | 117 | 539 | 72 | 6 | 78 |

Sumber: Dinas Tenaga Kerja dan Transmigrasi Kabupaten Kotawaringin Barat
Source: Manpower and Transmigration Office of Kotawaringin Barat Regency

Tabel 3.2.12 Upah Minimum Regional (Rupiah) Per Bulan di Kabupaten Kotawaringin Barat, 2013 - 2017
Table Monthly Minimum Regional Wages (Rupiahs) In Kotawaringin Barat Regency, 2013 - 2017

| Tahun Year | Upah Minimum Regional (Rp) Minimum Regional Wages |
|---------------|------------------------------------------------------|
| (1) | (2) |
| 2013 | 1 583 244,00 |
| 2014 | 1 789 066,00 |
| 2015 | 2 003 745,00 |
| 2016 | 2 204 120,00 |
| 2017 | 2 391 470,00 |

Sumber: Dinas Tenaga Kerja dan Transmigrasi Kabupaten Kotawaringin Barat
 Source: *Manpower and Transmigration Office of Kotawaringin Barat Regency*

Tabel 3.2.13 Upah Minimum Kabupaten Sektoral (Rupiah) Per Bulan di Kabupaten Kotawaringin Barat, 2017
Monthly Sectoral Regency Minimum Wages (Rupiahs) In Kotawaringin Barat Regency, 2017

| Sektor <i>Sectoral</i> | Upah Minimum <i>Minimum Wages</i> (Rp) |
|----------------------------------------------------------------------|----------------------------------------------|
| (1) | (2) |
| I. Sektor Pertanian, Peternakan, Kehutanan, Perburuan, dan Perikanan | 2 511 053,00 |
| (12) Perkebunan dan Hutan Tanaman Industri (HTI) | 2 511 053,00 |
| (15200) Penebangan Kayu (<i>Logging</i>) | 2 511 053,00 |
| II. Sektor Industri Pengolahan | 2 511 053,00 |
| III. Sektor Konstruksi/ Bangunan | 2 558 886,00 |
| IV. Sektor Pertambangan dan Penggalan | 2 606 715,00 |
| V. Sektor Jasa | 2 511 053,00 |
| VI. Sektor Listrik, Gas, dan Air | 2 511 053,00 |
| UMK | 2 391 470,00 |

Sumber: Peraturan Gubernur Provinsi Kalimantan Tengah Nomor 24 Tahun 2016

Source: Governor of Kalimantan Tengah Province Regulation Number 24, 2016

Fasilitas dan Tenaga Kesehatan
di Kabupaten Kotawaringin Barat, 2017
*Facilities and Health Personnel
in Kotawaringin Barat Regency, 2017*

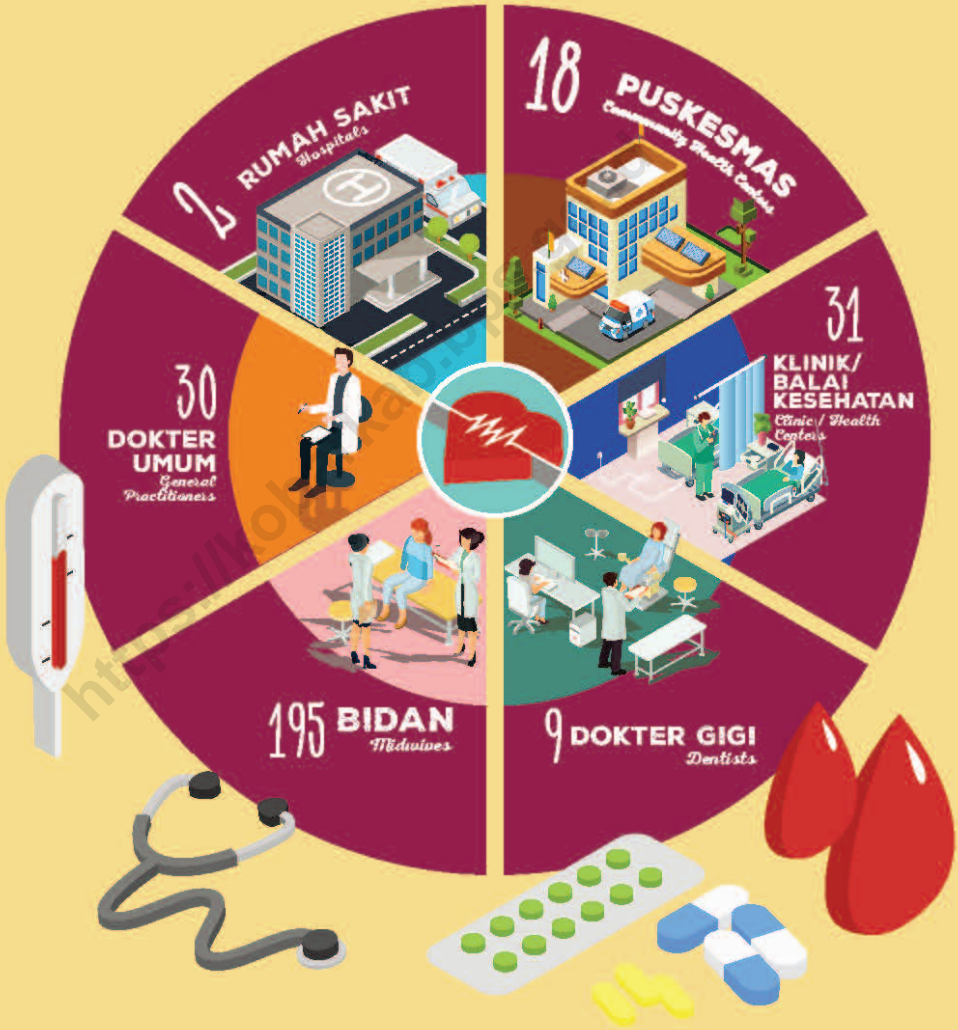

PENJELASAN TEKNIS

1. **Tidak/Belum Pernah Sekolah** Adalah Mereka yang Tidak Pernah atau Belum Pernah Terdaftar dan Tidak Pernah atau Belum Pernah Aktif Mengikuti Pendidikan di Suatu Jenjang Pendidikan Formal. Termasuk Juga yang Tamat/Belum Tamat Taman Kanak-Kanak Tetapi Tidak Melanjutkan Ke Sekolah Dasar.
2. **Masih Bersekolah** Adalah Mereka yang Terdaftar dan Aktif Mengikuti Pendidikan Formal dan Nonformal (Paket A, B, atau C), Baik Pendidikan Dasar, Menengah Maupun Pendidikan Tinggi. Bagi Mahasiswa yang Sedang Cuti dianggap Masih Bersekolah.
3. **Tidak Bersekolah Lagi** Adalah Mereka yang Pernah Terdaftar dan Aktif Mengikuti Pendidikan di Suatu Jenjang Pendidikan Formal dan Nonformal (Paket A, B, atau C), Tetapi pada Saat Pencacahan Tidak Lagi Terdaftar dan Tidak Aktif Mengikuti Pendidikan.
4. **Tamat Sekolah** Adalah Menyelesaikan Pelajaran yang ditandai Dengan Lulus Ujian Akhir pada Kelas atau Tingkat Terakhir

TECHNICAL NOTES

1. **Not/Never attending School Is** Someone Who Has Never attended Or Never Been Registered In A Formal Education, Such As Primary, Secondary, and Tertiary Education. Those Who Just Completed Kindergarten Are Considered As Never attended School.
2. **attending School Is** Someone Who Is Currently attending Primary, Secondary, Or Tertiary Education, Including Package A, Package B, Or Package C. College Student Who Postpones His/Her Study Is Considered As attending School.
3. **Not attending School Anymore Is** Someone Who Had Enrolled and Participated In Formal and Non-Formal Education In The Past Including Package A, Package B, Or Package C, But Currently Does Not attend School.
4. **Completed Particular Level of Education Is** Someone Who Has Completed Particular Level of Education In Private Or Public

Suatu Jenjang Pendidikan di Sekolah Negeri Maupun Swasta Dengan Mendapatkan Tanda Tamat Belajar/Ijazah. Seseorang yang Belum Mengikuti Pelajaran pada Kelas Tertinggi Tetapi Telah Mengikuti Ujian Akhir dan Lulus dianggap Tamat Sekolah.

School and Accepting Graduation Certificate. Someone Who Has Never attended The Highest Grade But Passed The Final Exam Is Considered As Completed Particular Level of Education.

5. **Dapat Membaca dan Menulis** Artinya Dapat Membaca dan Menulis Kata-Kata/Kalimat Sederhana Dengan Suatu Aksara Tertentu.

5. ***Able to Read and Write*** Is The Ability to Read and Write at Least A Simple Sentence In Any Letter of Alphabets.

6. **Jalur Pendidikan di Indonesia** Terdiri Atas 1) Pendidikan Formal, 2) Pendidikan Nonformal, dan 3) Pendidikan Informal yang Ketiganya Dapat Saling Melengkapi dan Memperkaya (Undang-Undang No. 20 Tahun 2013 Tentang Sistem Pendidikan Nasional).

6. ***The Education System In Indonesia*** Consists of 1) A Formal Education, 2) Non-Formal Education, and 3) Informal Education That All Three Can Be Complementary and Enriching (Law No. 20 Year 2013 About The National Education System).

7. **Jenjang Pendidikan Formal** Terdiri Atas Pendidikan Dasar, Pendidikan Menengah, dan Pendidikan Tinggi. Jenis Pendidikan yang diajarkan Mencakup Pendidikan Umum, Kejuruan, Akademik, Profesi, Vokasi, Keagamaan, dan Khusus.

7. ***The Formal Education Level*** Consists of Primary Education, Secondary Education, and High Education. The Kind of Education That Taught Consists of General Education, Vocational, Academic, Professional, Religious, and Specific Education.

A. Pendidikan Dasar Berbentuk Sekolah Dasar (SD) dan Madrasah Ibtidaiyah (MI) atau Bentuk Lain yang Sederajat Serta

A. *The Primary Education* Consists of Elementary School and Islamic Elementary School Or

Sekolah Menengah Pertama (SMP) dan Madrasah Tsanawiyah (Mts), atau Bentuk Lain yang Sederajat.

B. Pendidikan Menengah Berbentuk Sekolah Menengah Atas (SMA), Madrasah Aliyah (MA), Sekolah Menengah Kejuruan (SMK), dan Madrasah Aliyah Kejuruan (MAK), atau Bentuk Lain yang Sederajat.

C. Pendidikan Tinggi Merupakan Jenjang Pendidikan Setelah Pendidikan Menengah yang Mencakup Program Pendidikan diploma, Sarjana, Magister, Spesialis, dan Doktor yang diselenggarakan Oleh Perguruan Tinggi. Perguruan Tinggi Dapat Berbentuk Akademi, Politeknik, Sekolah Tinggi, Institut, atau Universitas.

8. **Rumah Sakit** Adalah Tempat Pemeriksaan dan Perawatan Kesehatan, Biasanya Berada di Bawah Pengawasan Dokter/Tenaga Medis, yang Melayani Penderita yang Sakit Untuk Berobat Rawat Jalan atau Rawat Inap.

9. **Rumah Sakit Bersalin** Adalah Rumah Sakit Khusus Untuk Persalinan, dilengkapi Pelayanan Spesialis Pemeriksaan Kehamilan, Persalinan,

Other Equivalent Forms and Junior High School and Mts, Or Other Equivalent Forms.

B. The Secondary Education Consists of The Senior High School, MA, Vocational School, and Vocational Madrasah Aliyah, Or Other Equivalent Forms.

C. The High Education Consists of The Education Level After The Secondary Education That Consists of diplomas, Bachelor, Master, Specialist, and Doctoral Degrees That Are Held by The College. The Colleges Can Be Academy, Polytechnic, High School, Institute, Or University.

8. **Hospital** Is A Place For Health Check, Usually Controlled/Supervised by Doctors/Medical Personnel to Serve The Ill Patients to Get Outpatient Or Inpatient Treatment Services.

9. **Maternity Hospital** Is A Specialized Hospital For Childbirth, Has Specialist Inspection Service to Pregnancy, Childbirth, Hospitalization and Outpatient For

Rawat Inap dan Rawat Jalan Ibu dan Anak yang Berada di Bawah Pengawasan Dokter Spesialis Kandungan.

10. **Rumah Bersalin** Adalah Sarana Pelayanan Kesehatan Dengan Izin Sebagai Rumah Bersalin, dilengkapi Pelayanan Pemeriksaan Kehamilan, Persalinan Serta Pemeriksaan Ibu dan Anak yang Berada di Bawah Pengawasan Bidan Senior.

11. **Poliklinik** Adalah Sarana Kesehatan yang dipakai Untuk Pelayanan Berobat Jalan, Biasanya Berada di Bawah Pengawasan Dokter/Tenaga Medis.

12. **Puskesmas (Pusat Kesehatan Masyarakat)** Adalah Unit Pelaksana Teknis Dinas Kesehatan Kabupaten/ Kota yang Mempunyai Fungsi Utama Sebagai Penyelenggara Pelayanan Kesehatan Tingkat Pertama. Wilayah Kerja Puskesmas Maksimal Adalah Satu Kecamatan dan Untuk Dapat Menjangkau Wilayah Kerjanya, Puskesmas Mempunyai Jaringan Pelayanan yang Meliputi Unit Puskesmas Pembantu (Pustu), Unit Puskesmas Keliling (Puskel), dan Unit Bidan Desa/Komunitas (Peraturan Menteri Kesehatan RI No. 75 Tahun 2014 Tentang Pusat

Mothers and Children That Is Under The Supervision of An Obstetrician.

10. **Maternity House** Is Health Care Facility With A License As A Maternity House, Equipped With Prenatal Care, Childbirth and Examination of Mothers and Children Which Is Under The Supervision of A Senior Midwife.

11. **Polyclinic** Is A Health Facility In Which to Get Outpatient Services, Usually Under The Control of Doctor/Medical Personnel.

12. **Public Health Center** Is Technical Implementation Unit of Regency Health Department That Have The Primary Function As A First-Level Health Care Providers. The Working Area Standard of Public Health Center Is One district and to Reach Their Working Areas, Public Health Centers Have A Service Network Covering Subsidiary of Public Health Center, Mobile Public Health Center Units, and Midwife Units (Regulation of The Minister of Health of Indonesia Number 75 Year 2014 About Public Health Center).

Kesehatan Masyarakat).

13. **Apotek** Adalah Suatu Tempat Tertentu yang digunakan Untuk Melakukan Pekerjaan Kefarmasian, dan Penyaluran/Penjualan Obat atau Bahan Farmasi dan Perbekalan Kesehatan Lainnya Kepada Masyarakat yang dikelola Oleh Tenaga Apoteker (Peraturan Menteri Kesehatan RI No. 1332 Tahun 2002 Tentang Perubahan Atas Peraturan Menteri Kesehatan RI No. 922/MENKES/PER/X/1993 Tentang Ketentuan dan Tata Cara Pemberian Izin Apotek).
14. **Imunisasi** Adalah Memasukkan Kuman atau Racun Penyakit Tertentu yang Sudah dilemahkan (Vaksin) Ke Dalam Tubuh Dengan Cara disuntik atau diminum (diteteskan Dalam Mulut) Dengan Maksud Agar Terjadi Kekebalan Tubuh Terhadap Penyakit Tersebut.
15. **Keluhan Kesehatan** Adalah Keadaan Seseorang yang Mengalami Gangguan Kesehatan atau Kejiwaan, Baik Karena Penyakit Akut, Penyakit Kronis, Kecelakaan, Kriminal, atau Hal Lain.
16. **Mengobati Sendiri** Adalah Upaya
13. **Pharmacy** Is A Specific Place That Is Used For Pharmaceutical Jobs, and distribution/Sale of Drugs/Pharmaceuticals and Other Medical Supplies to People That Are Administered by Trained Pharmacist (Regulation of The Minister of Health of Indonesia Number 1332 Year 2002 About The Changes of Regulation of The Minister of Health of Indonesia Number 922/MENKES/PER/X/1993 About Pro-Vision and Procedures For Administration of Licensed Pharmacies).
14. **Immunization** Is Putting Enervated Microbe of A Certain Disease Into Human Body by Injection Or Drinking (Dropping Into Mouth) to Make The Body Immune to That Disease.
15. **Health Complaint** Is A Condition Where A Person Has Health Or Mental Problems Because of Acute Illness, Chronically Illness, Accident, Crimes, Or Others.
16. **Self Treatment** Is An Effort of Household Members/Family to Have A Health Treatment by

Oleh Anggota Rumah Tangga/Keluarga Dengan Melakukan Pengobatan Sendiri Tanpa Datang Ke Tempat Fasilitas Kesehatan atau Memanggil Dokter/Petugas Kesehatan Ke Rumahnya (Misal Minum Obat Modern, Jamu, Kerokan, Kompres, Kop, Pijat) Agar Sembuh atau Menjadi Lebih Ringan Keluhan Kesehatannya.

17. BCG (Bacillus Calmette Guerin)

Merupakan Vaksinasi Untuk Mencegah Penyakit TBC, diberikan pada Bayi Baru Lahir atau Anak, Dengan Suntikan pada Kulit Pangkal Lengan Atas . Bekas Suntikan Kemudian Akan Membentuk tonjolan kecil Jaringan Parut pada Kulit Lengan Atas . Suntikan BCG diberikan Kepada Anak Sebanyak 1 Kali.

18. DPT (difteri, Pertusis, Tetanus)

Merupakan Vaksin Untuk Mencegah Penyakit difteri, Pertusis, dan Tetanus yang diberikan pada Bayi Berumur 3 Bulan Ke Atas , Dengan Suntikan pada Paha, diulang 1 Bulan dan 2 Bulan Kemudian, Sehingga Suntikan Imunisasi DPT Lengkap pada Balita Berjumlah 3 Kali (Kadang-Kadang Selang Waktu Antar Suntikan Bisa

Themselves Without Visiting Health Facilities Or A Doctor/Health Personnel (For Instance, by Taking Modern Medicine, Herb Medicine, Chief With A Coin, Compress, Cupping Suction, Massage) In Order to Recover From Illness Or Reduce The Health Complaint.

17. BCG (Bacillus Calmette Guerin) Is

A Vaccine to Prevent TBC Disease, Given to Newborns Or Children, by Injection at The Base of The Skin of The Upper Arm. Injection Site Will Form Little Bumps of Scar Tissue In The Skin of The Upper Arm. BCG Injections Given to Children 1 Times.

18. DPT (diphtheria, Pertussis, Tetanus) Is

A Vaccine to Prevent The diphtheria, Pertussis, and Tetanus Disease, Given to Infants Aged 3 Months and Above, With A Shot In The Thigh, Repeated One Month and Two Months Later, So That The Complete DPT Immunization Shots at toddler Totaling 3 Times (Sometimes The Time Interval Between Injections Can Be More Than 1 Month).

Lebih dari 1 Bulan).

19. Peristiwa Tindak Pidana yang dilaporkan ialah Setiap Peristiwa yang diterima Kepolisian dari Laporan Masyarakat, atau Peristiwa dimana Pelakunya Tertangkap Tangan Oleh Kepolisian.

20. Jumlah Tindak Pidana Menggambarkan Jumlah Kasus Tindak Pidana yang Terjadi pada Kurun Waktu Tertentu.

21. Resiko Penduduk Terjadi Tindak Pidana Per 100.000 Penduduk

$$= \frac{\text{Jumlah Tindak Pidana Tahun T}}{\text{Jumlah Penduduk Tahun T}} \times 100.000$$

Resiko Penduduk Terjadi Tindak Pidana Per 100.000 Penduduk Mengindikasikan Peluang Penduduk Berisiko Terkena Tindak Pidana. Biasanya dinyatakan Dalam Setiap 100.000 Penduduk.

22. Selang Waktu Terjadi Tindak Pidana Tahun T

$$= \frac{365 \times 24 \times 60 \times 60}{\text{Jumlah Tindak Pidana Tahun T}} \times (\text{detik})$$

Selang Waktu Terjadi Tindak Pidana Tahun T Mengindikasikan Selang Waktu Terjadinya Satu Tindak

19. Reported Crime Incidence Includes All Criminal Cases Reported and Received by Police office, and All Crimes Caught by Police.

20. Crime Total Refers to The Number of Criminal Cases Occurring During A Given Period.

21. Crime Rate

$$= \frac{\text{Number of Criminal Cases Year T}}{\text{Total Population Year T}} \times 100.000$$

Crime Rate Indicates The Probability of Population Exposed to Risk of Crime, Expressed In Every 100,000 People.

22. Crime Clock

$$= \frac{365 \times 24 \times 60 \times 60}{\text{Number of Criminal Cases Year T}} \times (\text{second})$$

Crime Clock Indicates The Time Interval of Occurrence Between One Crime to Another Crime.

Kejahatan Dengan Kejahatan yang Lain.

23. Persentase Penyelesaian Tindak Pidana

$$= \frac{\text{Jumlah Tindak Pidana yang diselesaikan}}{\text{Jumlah Peristiwa Tindak Pidana yang dilaporkan}} \times 100\%$$

Persentase Penyelesaian Peristiwa Tindak Pidana Menyatakan Persentase Penyelesaian Tindak Pidana Oleh Polisi. Suatu Tindak Pidana dinyatakan Sebagai Kasus yang Selesai di Tingkat Kepolisian, Apabila:

1. Berkas Perkaranya Sudah Siap Untuk diserahkan atau Telah diserahkan Kepada Kejaksaan;
2. Dalam Hal Delik Aduan, Pengaduannya dicabut Dalam Tenggang Waktu yang Telah ditentukan Menurut Undang-Undang;
3. Telah diselesaikan Oleh Kepolisian Berdasarkan Azas Plichtmatigheid (Kewajiban Berdasarkan Kewenangan Hukum);
4. Kasus yang dimaksud Tidak Termasuk Kompetensi Kepolisian
5. Tersangka Meninggal Dunia;
6. Kasus Kadaluwarsa.

24. Penduduk Miskin Adalah Penduduk

23. Crime Clearance Rate

$$= \frac{\text{Number of cleared criminal cases}}{\text{Number of reported criminal cases}} \times 100\%$$

Crime Clearance Rate Refers to Percentage of Crime Clearance by Police. A Criminal Case Is Categorized As A Cleared Case by Police, If:

- 1 *All Documents Are Ready to Submit Or Already Submitted to Justice Court;*
- 2 *In The Case of attense That Warrants Complaint, The Complaint Was Withdraw Within A Given Period State In The Law;*
- 3 *The Case Was Cleared by Police Based On The Principle of Plichtmatigheid (Obligation On The Basis of Law Authority);*
- 4 *The Case Was Not The Responsibility of Police office;*
- 5 *The Suspect died;*
- 6 *The Case Was Out of Date.*

24. Poor: *A Person Whose Expenditure Per Capita Per Month Is Below The Poverty Line Is Considered to Be*

yang Memiliki Rata-Rata Pengeluaran Per Kapita Per Bulan di Bawah Garis Kemiskinan.

25. **Garis Kemiskinan Makanan (GKM)**

Merupakan Nilai Pengeluaran Kebutuhan Minimum Makanan yang disetarakan Dengan 2.100 Kkalori Per Kapita Per Hari. Garis Kemiskinan Non-Makanan (GKNM) Adalah Kebutuhan Minimum Untuk Perumahan, Sandang, Pendidikan, Kesehatan, dan Kebutuhan Dasar Lainnya.

26. Ukuran Kemiskinan

a. **Head Count Index** ($HCI-P_0$) Adalah Persentase Penduduk Miskin yang Berada di Bawah Garis Kemiskinan (GK).

b. **Indeks Kedalaman Kemiskinan** (*Poverty Gap Index*- P_1) Merupakan Ukuran Rata-Rata Kesenjangan Pengeluaran Masing-Masing Penduduk Miskin Terhadap Garis Kemiskinan. Semakin Tinggi Nilai Indeks, Semakin Jauh Rata-Rata Pengeluaran Penduduk dari Garis Kemiskinan.

c. **Indeks Keparahan Kemiskinan** (*Poverty Severity Index*- P_2) Memberikan Gambaran Mengenai Penyebaran

Poor.

25. **The Food Poverty Line** Refers to The Daily Minimum Requirement of 2,100 Kcal Per Capita Per Day. The Non-Food Poverty Line Refers to The Minimum Requirement For Household Necessities For Clothing, Education, Health, and Other Basic Individual Needs.

26. *Poverty Measures*

A. **Head Count Index** ($HCI-P_0$)

Simply Measures The Percentage of The Population That Is Counted As Poor, often Denoted by P_0 .

B. **Poverty Gap Index**- P_1

Measures The Extent to Which Individuals Fall Below The Poverty Line (The Poverty Gaps) As A Proportion of The Poverty Line. Higher Value of The Index Shows That The Gap Between Average Expenditure of The Poor and The Poverty Line Is Wider.

C. **Poverty Severity Index**- P_2

Describes Inequality Among The Poor. This Is Simply A Weighted Sum of Poverty Gaps (As A Proportion of The Poverty Line),

Pengeluaran di Antara Penduduk Miskin. Semakin Tinggi Nilai Indeks, Semakin Tinggi Ketimpangan Pengeluaran di Antara Penduduk Miskin.

Foster-Greer-Thorbecke (1984) Merumuskan Suatu Ukuran yang digunakan Untuk Mengukur Tingkat Kemiskinan Sebagai Berikut:

$$P_a = \frac{1}{n} \sum_{i=1}^q \left[\frac{z - y_i}{z} \right]^a$$

dimana:

A=0, 1, 2

Z=Garis Kemiskinan

y_i =Rata-Rata Pengeluaran Perkapita Sebulan Penduduk yang Berada di Bawah Garis Kemiskinan ($i=1,2,\dots,Q$), $y_i < Z$

Q=Banyaknya Penduduk yang Berada di Bawah Garis Kemiskinan

N=Jumlah Penduduk

Jika A=0, diperoleh *Head Count Index* (P0), Jika A=1 diperoleh Indeks Kedalaman Kemiskinan (*Poverty Gap Index*-P1) dan Jika A=2 disebut Indeks Keparahan Kemiskinan (*Poverty Severity Index*-P2).

Where The Weights Are The Proportionate Poverty Gaps Themselves. Hence, by Squaring The Poverty Gap Index, The Measure Implicitly Puts More Weight On Observations That Fall Well Below The Poverty Line. Higher Value of The Index Shows That Inequality Among The Poor Is Higher.

Foster-Greer-Thorbecke (1984) *Developed Poverty Measures That May Be Written As:*

$$P_a = \frac{1}{n} \sum_{i=1}^q \left[\frac{z - y_i}{z} \right]^a$$

Where:

A=0, 1, 2

Z=*The Poverty Line*

Y_i =*Average Expenditure Per Capita Per Month of The Poor* ($i=1,2,\dots,Q$), $Y_i < Z$

Q=*The Number of Poor*

N=*The Total Population*

If A=0 Is Obtained Head Count Index (P₀), If A=1 Is Obtained Poverty Gap Index-P₁, and If A=2 Is Obtained Poverty Severity Index-P₂

27. **Indeks Pembangunan Manusia (IPM)** Menjelaskan Bagaimana Penduduk Dapat Mengakses Hasil Pembangunan Dalam Memperoleh Pendapatan, Kesehatan, Pendidikan dan Sebagainya. IPM diperkenalkan Oleh UNDP pada Tahun 1990 dan dipublikasikan Secara Berkala Dalam Laporan Tahunan Human Development Report (HDR). IPM dibentuk Oleh 3 (Tiga) dimensi Dasar: Umur Panjang dan Hidup Sehat; Pengetahuan; dan Standar Hidup Layak.

27. ***The Human Development Index (HDI) Explains How People Can Access Development Results In Obtaining Income, Health, Education and So Forth. HDI Was Introduced by United Nations Development Programme (UNDP) In 1990 and Published Periodically In The Annual Report of The Human Development Report. HDI Was Formed by Three Basic dimensions: A Long and Healthy Life; Knowledge; and A Decent Standard of Living.***

ULASAN**DESCRIPTION****4.1 Pendidikan**

Jumlah sarana pendidikan pada kecamatan di Kabupaten Kotawaringin barat pada tahun 2017 masih kurang merata. Utamanya untuk daerah-daerah hulu yang jauh dari pusat kota. Hal ini terlihat dari ketimpangan jumlah sekolah yang ada di wilayah hilir yang dekat dengan kota dan wilayah hulu. Secara umum, angka rasio murid guru di kabupaten kotawaringin barat masih tergolong tinggi. pada tingkat pendidikan dasar, angka rasio masih berada pada kisaran 15. Begitu pula dengan pada tingkat menengah ke Atas . Sedangkan sarana pendidikan untuk siswa berkebutuhan khusus hanya berada di Kecamatan Arut Selatan. Kabupaten Kotawaringin Barat memiliki 2 perguruan tinggi yang sebagian besar dikelola oleh pihak swasta atau yayasan.

4.2 Kesehatan

Jumlah fasilitas kesehatan yang meningkat, jumlah personel medis yang ada juga semakin bertambah. Dinas Kesehatan/dinkes mencatat terdapat 56 dokter baik umum maupun spesialis yang terdaftar menjadi tenaga medis di kabupaten kotawaringin barat.

4.1 Education

The number of educational facilities at subdistricts in Kotawaringin Barat in 2017 is still uneven. Especially for upstream areas far from the city center. This can be seen from the inequality of the number of schools in the downstream area close to the city and upstream areas. In general, the student teacher ratio in kotawaringin barat regency is still high. at the primary education level, the ratio is still in the range of 15 same goes by with the middle to upper level. As for educational facilities for students with special needs/ disability is in Arut Selatan Subdistrict. Kotawaringin Barat Regency has 2 universities that are mostly managed by third parties or foundations.

4.2 Health

The increasing number of health facilities, the number of medical personnel is also increasing. Health Office / dinkes recorded there are 56 doctors both general and specialist who registered to medical personnel in kotawaringin barat regency.

Selama tahun 2017, kasus penyakit yang paling banyak diderita pasien di Kabupaten Kotawaringin Barat adalah penyakit infeksi pernafasan akut/ISPA. Sebanyak 26.040 kasus telah tercatat di dinkes. Penyakit ISPA menjadi penyakit yang paling sering diderita salah satunya disebabkan oleh kualitas udara yang dihirup. Lahan kering yang luas ditambah cuaca panas menjadikan kualitas udara menurun.

Jumlah kelahiran bayi pada tahun 2017 mengalami penurunan sebesar 6 persen dari tahun sebelumnya. Namun jumlah bayi yang dilahirkan dengan berat badan rendah justru semakin meningkat dari 105 pada tahun sebelumnya menjadi 147 bayi pada tahun 2017. disisi lain, jumlah bayi gizi buruk bertambah dari 1 menjadi 2 bayi. Selain itu, pada tahun 2017 jumlah penderita HIV/AIDS sebanyak 47 pasien positif. Hal ini tentunya menjadi perhatian tersendiri untuk mencegah tertularnya virus HIV di Kabupaten Kotawaringin Barat.

4.3 Agama

Tempat peribadatan di Kabupaten Kotawaringin Barat terdiri dari 242 Masjid, 427 Mushola, 113 Gereja Protestan, 18 Gereja Katolik, 1 Pura, 1 Wihara. 148 orang jemaah Haji diberangkatkan tahun 2017 ini.

During the year 2017, the most common case of Disease patients in Kotawaringin Barat Regency is the Disease of Acute Respiratory Infection/ARI. A Total of 24.040 cases have been registered in the health office. ARI Disease becomes the most commonly suffered which is caused by the quality of the air being inhaled. Extensive dry land plus hot weather makes the air quality worse.

The number of babies born in 2017 has decreased by 6 percent from the previous year. But the number of babies who were born with low weight actually increased from 105 in the previous year to 147 babies in 2017. On the other hand, the number of malnutrition infants increased from 1 to 2 babies. In addition, in 2017 the number of HIV/AIDS patients are 47 positive patients. This one become a major concern especially for preventing the transmission of HIV virus in Kotawaringin Barat Regency.

4.3 Religion

The place of worship in Kotawaringin Barat Regency consists of 242 Mosques, 427 Musholas, 113 Protestant Churches, 18 Catholic Churches, 1 Temple, 1 Temple. 148 Hajj pilgrims depart in 2017.

4.3 Kriminalitas

Menurut POLRES Kabupaten Kotawaringin Barat, Tindak Pidana yang Terjadi pada Periode 2014-2017 Mengalami penurunan. Jumlah Tindak Pidana pada Tahun 2017 Sebanyak 164 Kejadian atau Naik 16 Persen dari Tahun Sebelumnya. Jumlah Kasus Tindak Pidana yang Telah diselesaikan Ada Sebanyak 108 Kasus. Angka Resiko Penduduk Terkena Tindak Pidana Mengalami Penurunan Sebesar 8,6 Persen Menjadi 88 Jiwa.

4.4 Kemiskinan

Dinas Pemberdayaan Perempuan, Perlindungan Anak, Pengendalian Penduduk dan Keluarga Berencana Kabupaten Kotawaringin Barat pada Tahun 2017 Merilis Data Sebanyak 49 Persen Keluarga di Kabupaten Kotawaringin Barat Tergolong Dalam Keluarga Sejahtera II. disisi Lain, BPS Juga Melakukan Pendekatan Berbeda Untuk Mengetahui Kualitas Kehidupan Masyarakat Kotawaringin Barat yang dihimpun Dalam Indeks Pembangunan Manusia/IPM. IPM Kotawaringin Barat Mengalami Peningkatan pada Tahun 2017 Yaitu Sebesar 69,42. Kabupaten Kotawaringin Barat Menduduki Peringkat Ke-5 dari 13 Kabupaten dan 1 Kota di Provinsi Kalimantan Tengah.

4.3 Crime

According to POLRES Kotawaringin Barat Regency, The Crime That Occurred In The Period 2014-2017 Has Increased. The Number of Criminal offenses In 2017 Amounted to 164 Events Or Up 16 Percent From The Previous Year. The Number Cases of Crimes That Have Been Resolved Is 108 Cases. Risk of Population Affected by Crime Decreased by 8.6 Percent to 88 People.

4.4 Poverty

Department of Women Empowerment, Child Protection, Population Control and Family Planning of Kotawaringin Barat Regency In 2017 Released Data Amount 49 Percent of Families In Kotawaringin Barat Regency Belong to The Family Welfare II. On The Other Hand, BPS Itself Also Made A different Approach to Know The Quality of Population Life In Kotawaringin Barat Regency Which Was Measured by Human Development Index / HDI. Value of HDI of Kotawaringin Barat Regency Has Increased In 2017 That Is Equal to 69.42. With The HDI Kotawaringin Barat Regency Was Ranked 5th Out of 13 Regencies and 1 City In Central Kalimantan Province.

Gambar 4 Sekolah Menurut Jenjang Pendidikan dan Status Sekolah di Kabupaten Kotawaringin Barat, 2017/2018
Schools by Level of Education and Status of School In Kotawaringin Barat Regency, 2017/2018

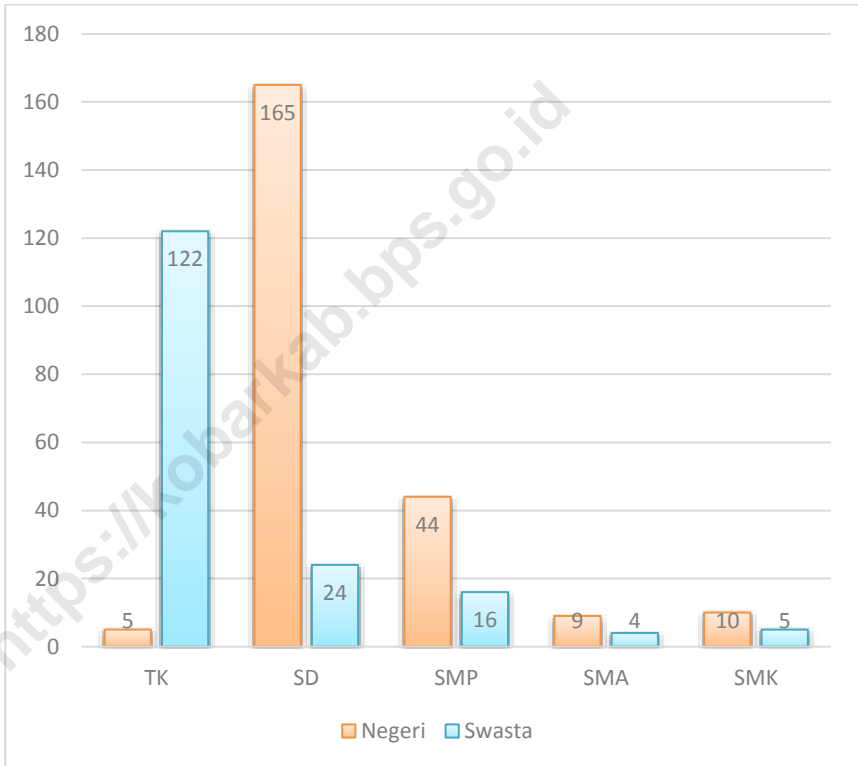

Sumber : Dinas Pendidikan Kabupaten Kotawaringin Barat
 Source : Education Office of Kotawaringin Barat Regency

4.1 PENDIDIKAN/*EDUCATION*

Tabel 4.1.1 Banyaknya Sekolah, Murid dan Guru Menurut Jenis dan Status Sekolah di Kabupaten Kotawaringin Barat, 2017/2018
Table Number of Schools, Students and Teachers by Kind and Status of School In Kotawaringin Barat Regency, 2017/2018

| Jenis Sekolah <i>Kind of School</i> | Sekolah/ <i>School</i> | | Murid/ <i>Students</i> | | Guru/ <i>Teacher</i> | |
|-----------------------------------------------------------------------------|-------------------------|--------------------------|-------------------------|--------------------------|-------------------------|--------------------------|
| | Negeri <i>Public</i> | Swasta <i>Private</i> | Negeri <i>Public</i> | Swasta <i>Private</i> | Negeri <i>Public</i> | Swasta <i>Private</i> |
| (1) | (2) | (3) | (4) | (5) | (6) | (7) |
| 1. Taman Kanak-Kanak (TK)/ <i>Kindergarten School</i> | 5 | 122 | 193 | 4 718 | 34 | 519 |
| 2. Sekolah Dasar (SD)/ <i>Primary School</i> | 165 | 24 | 24 467 | 5 648 | 1 469 | 298 |
| 3. Sekolah Menengah Pertama (SMP)/ <i>Junior High school</i> | 44 | 16 | 8 433 | 2 494 | 577 | 189 |
| 4. Sekolah Menengah Atas (SMA)/ <i>General Senior High School</i> | 9 | 4 | 5 027 | | 300 | |
| 5. Sekolah Menengah Kejuruan (SMK)/ <i>Vocational Senior High School</i> | 10 | 5 | 4 669 | | 307 | |

Keterangan/*Note*: Dinas Pendidikan Tidak Dapat Memisahkan Data Murid Negeri dan Swasta Serta Guru Negeri dan Swasta/*Education Office Cannot Separate Public and Private Students As Well As Public and Private Teachers*

Sumber : Dinas Pendidikan Kabupaten Kotawaringin Barat

Source : *Education Office of Kotawaringin Barat Regency*

Tabel 4.1.2 Jumlah Sekolah, Murid, Guru, dan Rasio Murid-Guru Taman Kanak-Kanak (TK) Menurut Kecamatan di Kabupaten Kotawaringin Barat, 2017/2018

Number of Schools, Pupils, Teachers, and Pupil-Teacher Ratio of Kindergarten School by Subdistrict In Kotawaringin Barat Regency, 2017/2018

| | Kecamatan Subdistrict | Sekolah School | Murid Pupil | Guru Teacher | Rasio Murid-Guru Pupil-Teacher Ratio |
|----|----------------------------------|---------------------------|------------------------|-------------------------|-------------------------------------------------|
| | (1) | (2) | (3) | (4) | (5) |
| 1. | Kotawaringin Lama | 9 | 289 | 33 | 8,76 |
| 2. | Arut Selatan | 50 | 2 127 | 263 | 8,09 |
| 3. | Kumai | 24 | 875 | 90 | 9,72 |
| 4. | Pangkalan Banteng | 22 | 732 | 74 | 9,89 |
| 5. | Pangkalan Lada | 14 | 854 | 65 | 13,14 |
| 6. | Arut Utara | 8 | 34 | 28 | 1,21 |
| | Jumlah/Total | 127 | 4 911 | 553 | 8,88 |

Sumber : Dinas Pendidikan Kabupaten Kotawaringin Barat

Source : Education Office of Kotawaringin Barat Regency

Tabel 4.1.3 Jumlah Sekolah, Murid, dan Guru Taman Kanak-Kanak (TK) Menurut Status dan Kecamatan di Kabupaten Kotawaringin Barat, 2017/2018

Number of Schools, Pupils, and Teachers of Kindergarten School by Status of School and Subdistrict In Kotawaringin Barat Regency, 2017/2018

| Kecamatan/ Subdistrict | Sekolah School | | Murid Students | | Guru Teacher | |
|---------------------------|-------------------|-------------------|-------------------|-------------------|-----------------|-------------------|
| | Negeri State | Swasta Private | Negeri State | Swasta Private | Negeri State | Swasta Private |
| | (1) | (2) | (3) | (4) | (5) | (6) |
| 1. Kotawaringin Lama | 1 | 8 | - | 289 | 1 | 32 |
| 2. Arut Selatan | 1 | 49 | 132 | 1 995 | 18 | 245 |
| 3. Kumai | 1 | 23 | 61 | 814 | 8 | 82 |
| 4. Pangkalan Banteng | 1 | 21 | - | 732 | 1 | 73 |
| 5. Pangkalan Lada | 1 | 13 | - | 854 | 3 | 62 |
| 6. Arut Utara | - | 8 | - | 34 | 3 | 25 |
| Jumlah/ Total | 5 | 122 | 193 | 4 718 | 34 | 519 |

Sumber : Dinas Pendidikan Kabupaten Kotawaringin Barat

Source : Education Office of Kotawaringin Barat Regency

Tabel 4.1.4 Jumlah Sekolah, Murid, Guru, dan Rasio Murid-Guru Sekolah Dasar (SD) Menurut Kecamatan di Kabupaten Kotawaringin Barat, 2017/2018

Number of Schools, Pupils, Teachers, and Pupil-Teacher Ratio of Primary School by Subdistrict In Kotawaringin Barat Regency, 2017/2018

| | Kecamatan Subdistrict | Sekolah School | Murid Pupil | Guru Teacher | Rasio Murid-Guru Pupil-Teacher Ratio |
|----|----------------------------------|---------------------------|------------------------|-------------------------|-------------------------------------------------|
| | (1) | (2) | (3) | (4) | (5) |
| 1. | Kotawaringin Lama | 24 | 2 545 | 179 | 14,28 |
| 2. | Arut Selatan | 68 | 12 435 | 686 | 18,13 |
| 3. | Kumai | 33 | 5 444 | 308 | 17,86 |
| 4. | Pangkalan Banteng | 26 | 4 461 | 253 | 17,63 |
| 5. | Pangkalan Lada | 21 | 3 814 | 207 | 18,43 |
| 6. | Arut Utara | 17 | 1 616 | 134 | 12,06 |
| | Jumlah/Total | 189 | 30 315 | 1 767 | 17,16 |

Sumber : Dinas Pendidikan Kabupaten Kotawaringin Barat

Source : Education Office of Kotawaringin Barat Regency

Tabel 4.1.5 Jumlah Sekolah, Murid, Guru, dan Rasio Murid-Guru Sekolah Menengah Pertama (SMP) Menurut Kecamatan di Kabupaten Kotawaringin Barat, 2017/2018

Number of Schools, Pupils, Teachers, and Pupil-Teacher Ratio of Junior High School by Subdistrict In Kotawaringin Barat Regency, 2017/2018

| Kecamatan Subdistrict | Sekolah School | Murid Pupil | Guru Teacher | Rasio Murid-Guru Pupil-Teacher Ratio |
|--------------------------|-------------------|----------------|-----------------|--------------------------------------------|
| (1) | (2) | (3) | (4) | (5) |
| 1. Kotawaringin Lama | 8 | 821 | 72 | 11,40 |
| 2. Arut Selatan | 19 | 5 134 | 336 | 15,28 |
| 3. Kumai | 12 | 1 747 | 124 | 14,09 |
| 4. Pangkalan Banteng | 10 | 1 667 | 110 | 15,15 |
| 5. Pangkalan Lada | 6 | 1 128 | 87 | 12,97 |
| 6. Arut Utara | 5 | 430 | 37 | 11,62 |
| Jumlah/Total | 60 | 10 927 | 766 | 14,26 |

Sumber : Dinas Pendidikan Kabupaten Kotawaringin Barat

Source : Education Office of Kotawaringin Barat Regency

Tabel 4.1.6 Jumlah Sekolah, Murid, Guru, dan Rasio Murid-Guru Sekolah Menengah Atas (SMA) Menurut Kecamatan di Kabupaten Kotawaringin Barat, 2017/2018

Number of Schools, Pupils, Teachers, and Pupil-Teacher Ratio of Senior High School by Subdistrict In Kotawaringin Barat Regency, 2017/2018

| | Kecamatan <i>Subdistrict</i> | Sekolah <i>School</i> | Murid <i>Pupil</i> | Guru <i>Teacher</i> | Rasio Murid-Guru <i>Pupil-Teacher Ratio</i> |
|----|----------------------------------------|---------------------------------|------------------------------|-------------------------------|-------------------------------------------------------|
| | (1) | (2) | (3) | (4) | (5) |
| 1. | Kotawaringin Lama | 1 | 265 | 18 | 14,72 |
| 2. | Arut Selatan | 6 | 2 200 | 145 | 15,17 |
| 3. | Kumai | 2 | 1 327 | 67 | 19,81 |
| 4. | Pangkalan Banteng | 2 | 569 | 28 | 20,32 |
| 5. | Pangkalan Lada | 1 | 516 | 27 | 19,11 |
| 6. | Arut Utara | 1 | 150 | 15 | 10,00 |
| | Jumlah/Total | 13 | 5 027 | 300 | 16,76 |

Sumber : <http://dapo.dikdasmn.kemdikbud.go.id> diakses pada Tanggal 10 Agustus 2018

Source : <http://dapo.dikdasmn.kemdikbud.go.id> Accessed On August 10, 2018

Tabel 4.1.7 Jumlah Sekolah, Murid, Guru, dan Rasio Murid-Guru Sekolah Menengah Atas (SMK) Menurut Kecamatan di Kabupaten Kotawaringin Barat, 2017/2018

Number of Schools, Pupils, Teachers, and Pupil-Teacher Ratio of Vocational High School by Subdistrict In Kotawaringin Barat Regency, 2017/2018

| | Kecamatan Subdistrict | Sekolah School | Murid Pupil | Guru Teacher | Rasio Murid-Guru Pupil-Teacher Ratio |
|----|----------------------------------|---------------------------|------------------------|-------------------------|-------------------------------------------------|
| | (1) | (2) | (3) | (4) | (5) |
| 1. | Kotawaringin Lama | 1 | 198 | 15 | 13,20 |
| 2. | Arut Selatan | 10 | 3 397 | 214 | 15,87 |
| 3. | Kumai | 2 | 309 | 28 | 11,04 |
| 4. | Pangkalan Banteng | 1 | 524 | 31 | 16,90 |
| 5. | Pangkalan Lada | 1 | 241 | 19 | 12,68 |
| 6. | Arut Utara | - | - | - | - |
| | Jumlah/Total | 15 | 4 669 | 307 | 15,21 |

Sumber : <http://dapo.dikdasmen.kemdikbud.go.id> diakses pada Tanggal 10 Agustus 2018

Source : <http://dapo.dikdasmen.kemdikbud.go.id> Accessed On August 10, 2018

Tabel 4.1.8 Jumlah Sekolah, Murid, Guru, dan Rasio Murid-Guru Sekolah Luar Biasa (SLB) Menurut Kecamatan di Kabupaten Kotawaringin Barat, 2017/2018

Number of Schools, Pupils, Teachers, and Pupil-Teacher Ratio of Extraordinary School by Subdistrict In Kotawaringin Barat Regency, 2017/2018

| Kecamatan Subdistrict | Sekolah School | Murid Pupil | Guru Teacher | Rasio Murid-Guru Pupil-Teacher Ratio |
|--------------------------|-------------------|----------------|-----------------|-----------------------------------------|
| (1) | (2) | (3) | (4) | (5) |
| 1. Kotawaringin Lama | - | - | - | - |
| 2. Arut Selatan | 6 | 79 | 20 | 3,95 |
| 3. Kumai | - | - | - | - |
| 4. Pangkalan Banteng | - | - | - | - |
| 5. Pangkalan Lada | - | - | - | - |
| 6. Arut Utara | - | - | - | - |
| Jumlah/Total | 6 | 79 | 20 | 3,95 |

Sumber : <http://dapo.dikdasmn.kemdikbud.go.id> diakses pada Tanggal 10 Agustus 2018

Source : <http://dapo.dikdasmn.kemdikbud.go.id> Accessed On August 10, 2018

Tabel 4.1.9 Banyaknya Sekolah, Murid dan Guru Raudhatul athfal (RA)/Bustanul athfal (BA) Menurut Kecamatan di Kabupaten Kotawaringin Barat, 2016/2017

Number of Schools, Students and Teachers In Raudhatul athfal/Bustanul athfal by Subdistrict In Kotawaringin Barat Regency, 2016/2017

| Kecamatan <i>Subdistrict</i> | Sekolah <i>School</i> | Murid <i>Students</i> | Guru <i>Teacher</i> | Rasio Murid- Guru <i>Pupil- Teacher Ratio</i> |
|---------------------------------|--------------------------|--------------------------|------------------------|----------------------------------------------------------------|
| (1) | (2) | (3) | (4) | (5) |
| 1. Kotawaringin Lama | - | - | - | - |
| 2. Arut Selatan | 4 | 291 | 22 | 13 |
| 3. Kumai | 3 | 225 | 15 | 15 |
| 4. Pangkalan Banteng | 4 | 367 | 18 | 20 |
| 5. Pangkalan Lada | - | - | - | - |
| 6. Arut Utara | - | - | - | - |
| Jumlah/ Total | 11 | 883 | 55 | 16 |

Sumber : Kementerian Agama Kabupaten Kotawaringin Barat

Source : *Ministry of Religion Kotawaringin Barat Regency*

Tabel 4.1.10 Banyaknya Sekolah, Murid dan Guru Madrasah Ibtidaiyah (MI) Menurut Kecamatan di Kabupaten Kotawaringin Barat, 2016/2017

Number of Schools, Students and Teachers In Madrasah Ibtidaiyah by Subdistrict In Kotawaringin Barat Regency, 2016/2017

| Kecamatan <i>Subdistrict</i> | Sekolah <i>School</i> | Murid <i>Students</i> | Guru <i>Teacher</i> | Rasio Murid- Guru <i>Pupil- Teacher Ratio</i> |
|---------------------------------|--------------------------|--------------------------|------------------------|----------------------------------------------------------------|
| (1) | (2) | (3) | (4) | (5) |
| 1. Kotawaringin Lama | - | - | - | - |
| 2. Arut Selatan | 8 | 1 432 | 80 | 18 |
| 3. Kumai | 6 | 981 | 69 | 14 |
| 4. Pangkalan Banteng | 3 | 214 | 21 | 10 |
| 5. Pangkalan Lada | - | - | - | - |
| 6. Arut Utara | - | - | - | - |
| Jumlah/ Total | 17 | 2 627 | 170 | 16 |

Sumber : Kementerian Agama Kabupaten Kotawaringin Barat

Source : Ministry of Religion Kotawaringin Barat Regency

Tabel 4.1.11 Banyaknya Sekolah, Murid dan Guru Madrasah Tsanawiyah (Mts) Menurut Kecamatan di Kabupaten Kotawaringin Barat, 2016/2017

Number of Schools, Students and Teachers In Madrasah Tsanawiyah by Subdistrict In Kotawaringin Barat Regency, 2016/2017

| Kecamatan <i>Subdistrict</i> | Sekolah <i>School</i> | Murid <i>Students</i> | Guru <i>Teacher</i> | Rasio Murid- Guru <i>Pupil- Teacher Ratio</i> |
|---------------------------------|--------------------------|--------------------------|------------------------|----------------------------------------------------------------|
| (1) | (2) | (3) | (4) | (5) |
| 1. Kotawaringin Lama | 2 | 91 | 19 | 5 |
| 2. Arut Selatan | 2 | 973 | 67 | 15 |
| 3. Kumai | 2 | 973 | 80 | 12 |
| 4. Pangkalan Banteng | 1 | 91 | 12 | 8 |
| 5. Pangkalan Lada | 2 | 275 | 27 | 10 |
| 6. Arut Utara | - | - | - | - |
| Jumlah/ Total | 9 | 2 403 | 205 | 12 |

Sumber : Kementerian Agama Kabupaten Kotawaringin Barat

Source : Ministry of Religion Kotawaringin Barat Regency

Tabel 4.1.12 Banyaknya Sekolah, Murid dan Guru Madrasah Aliyah (MA) Menurut Kecamatan di Kabupaten Kotawaringin Barat, 2016/2017

Number of Schools, Students and Teachers In Madrasah Aliyah by Subdistrict In Kotawaringin Barat Regency, 2016/2017

| Kecamatan <i>Subdistrict</i> | Sekolah <i>School</i> | Murid <i>Students</i> | Guru <i>Teacher</i> | Rasio Murid- Guru <i>Pupil- Teacher Ratio</i> |
|---------------------------------|--------------------------|--------------------------|------------------------|----------------------------------------------------------------|
| (1) | (2) | (3) | (4) | (5) |
| 1. Kotawaringin Lama | 1 | 39 | 11 | 4 |
| 2. Arut Selatan | 2 | 554 | 37 | 15 |
| 3. Kumai | 1 | 49 | 16 | 3 |
| 4. Pangkalan Banteng | 1 | 19 | 16 | 1 |
| 5. Pangkalan Lada | 1 | 49 | 15 | 3 |
| 6. Arut Utara | - | - | - | - |
| Jumlah/ Total | 5 | 710 | 95 | 8 |

Sumber : Kementerian Agama Kabupaten Kotawaringin Barat

Source : Ministry of Religion Kotawaringin Barat Regency

Tabel 4.1.13 Nama Perguruan Tinggi, Departemen yang Membawahi, dan Status di Kabupaten Kotawaringin Barat, 2017
Name of University, Department That Supervised, and Status In Kotawaringin Barat Regency, 2017

| Nama Perguruan Tinggi <i>Name of University</i> | Departemen/Yayasan yang Membawahi <i>Department/Foundation That Supervised</i> | Status <i>Status</i> |
|-----------------------------------------------------------|------------------------------------------------------------------------------------------|---------------------------------|
| (1) | (2) | (4) |
| UNIVERSITAS ANTAKUSUMA | YAYASAN KOTAWARINGIN | Swasta <i>Private</i> |
| SEKOLAH TINGGI ILMU KESEHATAN BORNEO CENDEKIA MEDIKA | YAYASAN SAMODRA ILMU CENDEKIA PANGKALAN BUN | Swasta <i>Private</i> |

Sumber : Dinas Pendidikan Kabupaten Kotawaringin Barat
 Source : *Education Office of Kotawaringin Barat Regency*

Tabel 4.1.14 Banyaknya Peninggalan Sejarah dan Kepurbakalaan Menurut Kecamatan di Kabupaten Kotawaringin Barat, 2017
Number of History and Inheritance by Subdistrict In Kotawaringin Barat Regency, 2017

| Peninggalan Sejarah <i>Historical Heritage</i> | Kecamatan/Subdistrict | | |
|---------------------------------------------------|-----------------------------------------------------------------------------------------|-------------------------------------------------------------------------------------|--------------------------------------------------------------------------------------------------------------------------------------------|
| | Kotawaringin Lama | Arut Selatan | Kumai |
| (1) | (2) | (3) | (4) |
| Monumen | - | 1. Palagan Sambi | 1. Panglima Utar 2. Monumen Merah Putih |
| Makam Tambak | 1. Kuta Tanah 2. Makam Kyai Gede | 1. Kompleks Kubah Besar 2. Kompleks Kuburan Kecil | 1. P. Bendahara I 2. Panjang Sei Rengas 3. P. Bendahara II |
| Istana | 1. Astana Al Nur Sari | 1. Istana Lawang Kuning | - |
| Mesjid | 1. Masjid Kyai Gede | - | - |
| Kolam Pemandian Raja | - | 1. Kolam Pemandian Raja | - |
| Rumah Adat | | 1. Rumah Pangeran Mangkubumi 2. Rumah Betang Pasir Panjang | 1. Rumah P. Bendahara |
| Mitos / Benda Sejarah | 1. Dawak 2. Sungai Ndakung 3. Keramik Kuno Berjumlah 20 Buah di Astana Al Nursari | 1. Tiang Sangga Buana 2. Keramik Kuno Berjumlah 26 Buah di dirumah P. Mangkubumi | 1. Sei Batu Kubu 2. Air Terjun Patih Mambang 3. Sungai Sintuk 4. Meriam Kubu 5. Batu Udang 6. Keramik Kuno Berjumlah 7 Buah |
| Jumlah/ Total | 7 | 9 | 12 |

Lanjutan Tabel 4.1.14/Continued Table 4.1.14

| Peninggalan Sejarah <i>Historical Heritage</i> | Kecamatan/Subdistrict | | | Jumlah/ <i>Total</i> |
|----------------------------------------------------------|-----------------------|-------------------|----------------------------------------------------------------------------------------------------------------------------------------------------------------------------------------------------------------------------------------------------------------------------------------------------------------------------------------------------------------------------------------------------------------------------------------|-------------------------|
| | Pangkalan Banteng | Pangkalan Lada | Arut Utara | |
| (1) | (5) | (6) | (7) | (8) |
| Monumen | - | - | 1. Monumen Iskandar Sambi | 4 |
| Makam | - | - | 1. Makam Patih Kaya Tinggas | 8 |
| Tambak | - | - | 2. Makam Patih Kuta Batu | |
| Istana | - | - | - | 2 |
| Mesjid | - | - | - | 1 |
| Kolam | - | - | - | 1 |
| Pemandian Raja | - | - | - | |
| Rumah Adat | - | - | 1. Balai Antang 2. Rumah Adat Dayak | 4 |
| Mitos / Benda Sejarah | - | - | 1. Batu Pinang Laman (Desa Riam) 2. Spanduk Ms Temanggung Pandau 3. Batu Patahan (Desa Panahan) 4. Batu Petahan (Desa Pandau) 5. Batu Patahar Dahiang (Desa Riam) 6. Tiang Pantar (Desa Riam) 7. Tiang Pantar (Desa Pandau) 8. Tempayan Harmaung Yadana 9. Sepundu Zakaria (Desa Pandau) yang Bertuliskan Arab Jawi 10. Sepundu (Desa Pandau) 11. Sandung 12. Sejawan/ Sejahu (Desa Pandau) | 22 |
| Jumlah/ Total | - | - | 17 | 42 |

Sumber : Dinas Kebudayaan dan Pariwisata Kabupaten Kotawaringin Barat

Source : Culture and tourism Office of Kotawaringin Barat Regency

Tabel 4.1.15 Jumlah Prasarana/Fasilitas Olah Raga Menurut Kecamatan di Kabupaten Kotawaringin Barat, 2017
Number of Infrastructure/Sport Facilities Order by Subdistrict In Kotawaringin Barat Regency, 2017

| Kecamatan <i>Subdistrict</i> | Gedung Olahraga <i>Sport Centre</i> | Lapangan/Yard | | | | |
|---------------------------------|-----------------------------------------------|--------------------------------|------------------------|------------------------------------------------|---------------------------------------|---------------------------|
| | | Sepak Bola <i>Soccer</i> | Tenis <i>Tennis</i> | Bulu Tang- Kis <i>Badmi- Nton</i> | Bas- Ket <i>Basket ball</i> | Voli <i>Volleyball</i> |
| (1) | (2) | (3) | (4) | (5) | (6) | (7) |
| 1. Kotawaringin Lama | - | 15 | 3 | 4 | - | 27 |
| 2. Arut Selatan | 12 | 20 | 8 | 16 | 2 | 54 |
| 3. Kumai | 4 | 12 | - | 8 | - | 53 |
| 4. Pangkalan Banteng | 3 | 8 | - | 5 | - | 50 |
| 5. Pangkalan Lada | 1 | 11 | - | 3 | - | 35 |
| 6. Arut Utara | 1 | 6 | - | 1 | - | 27 |
| Jumlah/Total | 21 | 72 | 11 | 37 | 2 | 246 |

Sumber : Dinas Kepemudaan dan Olah Raga Kabupaten Kotawaringin Barat
 Source : Youth and Sports Office of Kotawaringin Barat Regency

Tabel 4.1.16 Jumlah Organisasi Pemuda di Kabupaten Kotawaringin Barat, 2017

Number of Youth Organizations In Kotawaringin Barat Regency, 2017

| Organisasi Pemuda | | Jumlah |
|---------------------------|-------------------------|---------------|
| <i>Youth Organization</i> | | <i>Total</i> |
| (1) | | (2) |
| 1. | KNPI | 1 |
| 2. | AMPI | 1 |
| 3. | PPI | 1 |
| 4. | IPNU | 1 |
| 5. | Pemuda Anshor | 1 |
| 6. | Pemuda Katholik | 1 |
| 7. | Pramuka | 1 |
| 8. | Palang Merah Remaja | 1 |
| 9. | Karang Taruna / Depsos | 1 |
| 10. | HMI | 1 |
| 11. | GMKI | 1 |
| 12. | HIPMI | 1 |
| 13. | IPPNU | 1 |
| 14. | PMII | 1 |
| 15. | Pemuda Pancasila | 1 |
| 16. | Pemuda Muslim Indonesia | 1 |
| 17. | Pemuda Demokrat | 1 |
| 18. | Pemuda Panca Marga | 1 |
| 19. | Pemuda Muhammadiyah | 1 |
| 20. | FKPPI | 1 |
| Jumlah/Total | | 20 |

Sumber : Dinas Kepemudaan dan Olah Raga Kabupaten Kotawaringin Barat

Source : Youth and Sports Office of Kotawaringin Barat Regency

Tabel 4.1.17 Banyaknya Panti Asuhan, Kapasitas dan Anak Asuh Menurut Kecamatan di Kabupaten Kotawaringin Barat, 2017
Number of Orphanages, Capacity and Foster Children by Subdistrict In Kotawaringin Barat Regency, 2017

| Kecamatan <i>Subdistrict</i> | Swasta dan Subsidi/ <i>Private and Subsidies</i> | | |
|---------------------------------|--------------------------------------------------|------------------------------|-------------------------------------|
| | Banyaknya <i>Total</i> | Kapasitas <i>Capacity</i> | Anak Asuh <i>Foster Children</i> |
| (1) | (2) | (3) | (4) |
| 1. Kotawaringin Lama | 2 | ... | 179 |
| 2. Arut Selatan | 7 | ... | 170 |
| 3. Kumai | 2 | ... | 125 |
| 4. Pangkalan Banteng | 3 | ... | 64 |
| 5. Pangkalan Lada | 4 | ... | 253 |
| 6. Arut Utara | - | ... | - |
| Jumlah/Total | 18 | ... | 791 |

Sumber : Dinas Sosial Kabupaten Kotawaringin Barat

Source : Social Office of Kotawaringin Barat Regency

Tabel 4.1.18 Banyaknya Kegiatan Bimbingan Sosial/Penyuluhan dilakukan Dinas Sosial di Kabupaten Kotawaringin Barat, 2017

Number of Social Assistance/Counseling Activities Is Carried Out by Social Office In Kotawaringin Barat Regency, 2017

| Tahun <i>Year</i> | Bimbingan Sosial <i>Social Assistance</i> | | Penyuluhan <i>Counseling Activities</i> | |
|----------------------|----------------------------------------------|--------------------------------|--------------------------------------------|--------------------------------|
| | Frekuensi <i>Frequency</i> | Peserta <i>Participants</i> | Frekuensi <i>Frequency</i> | Peserta <i>Participants</i> |
| (1) | (2) | (3) | (4) | (5) |
| 2008 | 20 | 920 | 2 | 200 |
| 2009 | 13 | 139 | 1 | 32 |
| 2010 | - | - | - | - |
| 2011 | 5 | 125 | - | - |
| 2012 | 22 | 214 | - | - |
| 2013 | 20 | 20 | - | - |
| 2014 | 2 | 60 | 2 | 80 |
| 2015 | 3 | 53 | - | - |
| 2016 | 3 | 32 | 1 | 35 |
| 2017 | 2 | 30 | 5 | 335 |

Sumber : Dinas Sosial Kabupaten Kotawaringin Barat

Source : Social Office of Kotawaringin Barat Regency

Tabel 4.1.19 Jumlah Pengunjung Perpustakaan di Dinas Perpustakaan dan Kearsipan Kabupaten Kotawaringin Barat, 2017
Number of Visitors In Library and Archives Office of Kotawaringin Barat Regency, 2017

| Bulan <i>Months</i> | Jumlah Pengunjung <i>Visitors</i> |
|-------------------------------|---------------------------------------------|
| (1) | (2) |
| Januari/ <i>January</i> | 6 991 |
| Februari/ <i>February</i> | 7 246 |
| Maret/ <i>March</i> | 8 987 |
| April/ <i>April</i> | 7 534 |
| Mei/ <i>May</i> | 5 818 |
| Juni/ <i>June</i> | 2 539 |
| Juli/ <i>July</i> | 6 396 |
| Agustus/ <i>August</i> | 5 845 |
| September/ <i>September</i> | 6 004 |
| Oktober/ <i>October</i> | 5 679 |
| November/ <i>November</i> | 5 252 |
| Desember/ <i>December</i> | 4 400 |
| Jumlah/Total 2017 | 72 691 |
| 2016 | 75 287 |
| 2015 | 59 748 |
| 2014 | 22 600 |
| 2013 | 23 469 |

Sumber : Dinas Perpustakaan dan Kearsipan Kabupaten Kotawaringin Barat
 Source : Library and Archives Office of Kotawaringin Barat Regency

Tabel 4.1.20 Jumlah Koleksi Buku di Dinas Perpustakaan dan Kearsipan Kabupaten Kotawaringin Barat, 2013-2017
Number of Book Collections In Library and Archives Office of Kotawaringin Barat Regency, 2013-2017

| Tahun <i>Year</i> | Judul Buku <i>Book Title</i> |
|-----------------------------|----------------------------------------|
| (1) | (2) |
| 2017 | 1 036 |
| 2016 | 1 955 |
| 2015 | 1 516 |
| 2014 | 9 626 |
| 2013 | 708 |

Sumber : Dinas Perpustakaan dan Kearsipan Kabupaten Kotawaringin Barat
 Source : Library and Archives Office of Kotawaringin Barat Regency

Tabel 4.1.21 Jumlah Arsip Menurut Jenis Arsip di Dinas Perpustakaan dan Kearsipan Kabupaten Kotawaringin Barat, 1981-2017
Number of Archives by Archives In Library and Archives Office of Kotawaringin Barat Regency, 1981-2017

| Tahun <i>Year</i> | Statis <i>Static</i> | | | |
|----------------------|------------------------------------------------------|------------------------------------------------------------------------------------|----------------------------------------------------|------------------------------------|
| | Album Foto | | | |
| | Foto-Foto Sejarah <i>Historical Photos</i> | Kegiatan Pemkab <i>Photo Album of Regency Government Activities</i> | Kartografi/ Peta <i>Cartography/ Map</i> | Pemerintahan <i>Governments</i> |
| (1) | (2) | (3) | (4) | (5) |
| 1981-2009 | - | 123 | - | - |
| 2004-2009 | - | - | - | - |
| 1985-2015 | - | - | - | - |
| 2010 | - | 8 | - | - |
| 2011 | - | - | - | - |
| 2012 | - | - | - | - |
| 2013 | - | - | - | - |
| 2014 | 36 | - | - | 21 |
| 2015 | - | - | - | 8 |
| 2016 | - | - | 3 | 4 |
| 2017 | 43 | - | 2 | 40 |

Lanjutan Tabel 4.1.21/Continued Table 4.1.21

| Tahun <i>Year</i> | Vital | | In Aktif <i>In Active</i> |
|----------------------|----------------------------------|-----------------------------------------|------------------------------|
| | Aset Tanah <i>Land Assets</i> | Aset Kendaraan <i>Vechile Assets</i> | Keuangan <i>Finance</i> |
| (1) | (6) | (7) | (8) |
| 1981-2009 | 94 | - | - |
| 2004-2009 | - | - | 2 307 |
| 1985-2015 | - | 384 | - |
| 2010 | 333 | - | 2 194 |
| 2011 | 202 | - | 2 886 |
| 2012 | 4 | - | 5 106 |
| 2013 | 6 | - | 3 860 |
| 2014 | 5 | - | 3 012 |
| 2015 | 7 | - | 19 515 |
| 2016 | 2 | - | - |
| 2017 | - | - | - |

Sumber : Dinas Perpustakaan dan Kearsipan Kabupaten Kotawaringin Barat

Source : *Library and Archives Office of Kotawaringin Barat Regency*

4.2 KESEHATAN/HEALTH

Tabel 4.2.1 Jumlah Fasilitas Kesehatan Menurut Kecamatan di Kabupaten Kotawaringin Barat, 2017
Number of Health Facilities by Subdistrict In Kotawaringin Barat Regency, 2017

| Kecamatan <i>Subdistrict</i> | Rumah Sakit <i>Hospital</i> | Rumah Bersalin <i>Maternity Hospital</i> | Puskesmas <i>Public Health Center</i> |
|----------------------------------------|---------------------------------------|----------------------------------------------------|-------------------------------------------------|
| (1) | (2) | (3) | (4) |
| 1. Kotawaringin Lama | - | - | 3 |
| 2. Arut Selatan | 2 | - | 6 |
| 3. Kumai | - | - | 3 |
| 4. Pangkalan Banteng | - | - | 2 |
| 5. Pangkalan Lada | - | - | 2 |
| 6. Arut Utara | - | - | 2 |
| Jumlah/Total 2017 | 2 | - | 18 |
| 2016 | 2 | - | 18 |
| 2015 | 2 | - | 18 |

Lanjutan Tabel 4.2.1/*Continued Table 4.2.1*

| Kecamatan <i>Subdistrict</i> | Posyandu <i>Maternal & Child Health Center</i> | Klinik/Balai Kesehatan/ <i>Clinic / Public Health Sub Centres</i> | Poskesdes <i>Village Health Center</i> |
|---------------------------------|---------------------------------------------------------------|---------------------------------------------------------------------------------|-----------------------------------------------|
| (1) | (5) | (6) | (7) |
| 1. Kotawaringin Lama | - | 1 | 12 |
| 2. Arut Selatan | - | 16 | 11 |
| 3. Kumai | - | 5 | 12 |
| 4. Pangkalan Banteng | - | 6 | 15 |
| 5. Pangkalan Lada | - | 1 | 5 |
| 6. Arut Utara | - | 2 | 5 |
| Jumlah/Total 2017 | - | 31 | 60 |
| 2016 | 225 | 28 | 61 |
| 2015 | 195 | 25 | 61 |

Sumber : Dinas Kesehatan Kabupaten Kotawaringin Barat

Source : *Health Office of Kotawaringin Barat Regency*

Tabel 4.2.2 Jumlah Tenaga Kesehatan Menurut Kecamatan di Kabupaten Kotawaringin Barat, 2017
Number of Health Personnels by Subdistrict In Kotawaringin Barat Regency, 2017

| Kecamatan <i>Subdistrict</i> | Tenaga Keperawatan <i>Nursing Personnel</i> | Tenaga Kebidanan <i>Midwifery Personnel</i> | Tenaga Kefarmasian <i>Pharmacy</i> | Ahli Gizi <i>Nutritionists</i> |
|---------------------------------|---------------------------------------------------|-------------------------------------------------------|------------------------------------------|-----------------------------------|
| (1) | (2) | (3) | (4) | (5) |
| 1. Kotawaringin Lama | 25 | 26 | - | 2 |
| 2. Arut Selatan | 58 | 55 | 5 | 13 |
| 3. Kumai | 48 | 46 | 1 | 4 |
| 4. Pangkalan Banteng | 39 | 33 | 2 | 2 |
| 5. Pangkalan Lada | 17 | 15 | - | 2 |
| 6. Arut Utara | 20 | 20 | 2 | 1 |
| Jumlah/Total 2017 | 207 | 195 | 10 | 24 |
| 2016 | 207 | 191 | 8 | ... |

Sumber : Dinas Kesehatan Kabupaten Kotawaringin Barat

Source : Health Office of Kotawaringin Barat Regency

Tabel 4.2.3 Jumlah Dokter Spesialis, Dokter Umum, dan Dokter Gigi Menurut Kecamatan di Kabupaten Kotawaringin Barat, 2017
Number of Specialist Doctors, Generalist Doctors, and Dentist by Subdistrict In Kotawaringin Barat Regency, 2017

| Kecamatan <i>Subdistrict</i> | Dokter Spesialis <i>Specialist Doctor</i> | Dokter Umum <i>Generalist Doctor</i> | Dokter Gigi <i>Dentist</i> |
|---------------------------------|----------------------------------------------|-----------------------------------------|-------------------------------|
| (1) | (2) | (3) | (4) |
| Kotawaringin Lama | - | 3 | 1 |
| Arut Selatan | 26 | 12 | 4 |
| Kumai | - | 7 | 2 |
| Pangkalan Banteng | - | 5 | 1 |
| Pangkalan Lada | - | 2 | 1 |
| Arut Utara | - | 1 | - |
| Jumlah/Total 2017 | 26 | 30 | 9 |
| 2016 | ... | 30 | 8 |

Sumber : Dinas Kesehatan Kabupaten Kotawaringin Barat

Source : Health Office of Kotawaringin Barat Regency

Tabel 4.2.4 Jumlah Balita yang Pernah Mendapat Imunisasi Menurut Jenis Imunisasi dan Kecamatan di Kabupaten Kotawaringin Barat, 2017

Number of Children Under Five Years Who Had Immunization by Type of Immunization and Subdistrict In Kotawaringin Barat Regency, 2017

| Kecamatan Subdistrict | BCG | DPT | | | Campak Measles |
|--------------------------|--------------|--------------|--------------|--------------|-------------------|
| | | 1 | 2 | 3 | |
| (1) | (2) | (3) | (4) | (5) | (6) |
| 1. Kotawaringin Lama | 441 | 408 | 384 | 367 | 364 |
| 2. Arut Selatan | 2 310 | 2 306 | 2 281 | 2 316 | 2 316 |
| 3. Kumai | 1 346 | 1 315 | 1 288 | 1 267 | 1 279 |
| 4. Pangkalan Banteng | 746 | 753 | 754 | 685 | 711 |
| 5. Pangkalan Lada | 418 | 384 | 388 | 365 | 377 |
| 6. Arut Utara | 348 | 296 | 231 | 342 | 361 |
| Jumlah/Total 2017 | 5 609 | 5 462 | 5 326 | 5 342 | 5 408 |
| 2016 | 3 095 | 5 366 | 5 136 | 5 136 | 2 935 |

Lanjutan Tabel 4.2.4/Continued Table 4.2.4

| Kecamatan Subdistrict | Polio | | | | Hepatitis B | | |
|--------------------------|--------------|--------------|--------------|--------------|--------------|--------------|--------------|
| | 1 | 2 | 3 | 4 | 1 | 2 | 3 |
| (1) | (7) | (8) | (9) | (10) | (11) | (12) | (13) |
| 1. Kotawaringin Lama | 446 | 417 | 390 | 369 | 408 | 384 | 367 |
| 2. Arut Selatan | 2 325 | 2 296 | 2 258 | 2 288 | 2 306 | 2 281 | 2 316 |
| 3. Kumai | 1 282 | 1 242 | 1 219 | 1 267 | 1 315 | 1 288 | 1 267 |
| 4. Pangkalan Banteng | 700 | 681 | 681 | 668 | 753 | 754 | 685 |
| 5. Pangkalan Lada | 454 | 346 | 366 | 338 | 384 | 388 | 365 |
| 6. Arut Utara | 351 | 296 | 231 | 343 | 296 | 231 | 342 |
| Jumlah/Total 2017 | 5 558 | 5 278 | 5 145 | 5 273 | 5 462 | 5 236 | 5 342 |
| 2016 | 2 965 | 2 956 | 2 964 | ... | 4 565 | ... | ... |

Sumber : Dinas Kesehatan Kabupaten Kotawaringin Barat

Source : Health Office of Kotawaringin Barat Regency

Tabel 4.2.5 Jumlah Ibu Hamil, Melakukan Kunjungan K1, Melakukan Kunjungan K4, Kurang Energi Kronis (KEK), dan Mendapat Tablet Zat Besi (Fe) di Kabupaten Kotawaringin Barat, 2012–2017

Number of Pregnant Women, Those With One Visit and Four Visits of Antenatal Care, Chronic Energy Deficiency (CED), and Receiving Iron Supplement In Kotawaringin Barat Regency, 2012–2017

| Kecamatan Subdistrict | Jumlah Ibu Hamil Preg- nant Women | Melaku- Kan Kunjung- An K1 One Visit | Melaku- Kan Kunjung- An K4 Four Visits | Kurang Energi Kronis (KEK) Chronic Energy Deficiency (CED) | Mendapat Zat Besi (Fe) Receiving Iron Supple- ment |
|---------------------------|--------------------------------------------------|--------------------------------------------------|----------------------------------------------------|---------------------------------------------------------------------------------|----------------------------------------------------------------------|
| (1) | (2) | (3) | (4) | (5) | (6) |
| 1. Kotawaringin Lama | 455 | 456 | 383 | 73 | 383 |
| 2. Arut Selatan | 2 738 | 2 659 | 2 579 | 128 | 2 579 |
| 3. Kumai | 1 520 | 1 509 | 1 420 | 142 | 1 420 |
| 4. Pangkalan Banteng | 928 | 828 | 729 | 53 | 726 |
| 5. Pangkalan Lada | 541 | 468 | 384 | 12 | 384 |
| 6. Arut Utara | 441 | 363 | 282 | 72 | 282 |
| Jumlah/ Total 2017 | 6 624 | 6 283 | 5 777 | 480 | 5 774 |
| 2016 | 6 588 | 3 518 | 3 262 | 380 | 3 262 |
| 2015 | 6 488 | 6 195 | 5 671 | 298 | 5 671 |
| 2014 | 5 356 | 5 295 | 5 054 | 191 | 5 054 |
| 2013 | 4 991 | 5 085 | 4 747 | - | 4 451 |

Sumber : Dinas Kesehatan Kabupaten Kotawaringin Barat

Source : Health Office of Kotawaringin Barat Regency

Tabel 4.2.6 Jumlah Bayi Lahir, Bayi Berat Badan Lahir Rendah (BBLR), BBLR dirujuk, dan Bergizi Buruk Menurut Kecamatan di Kabupaten Kotawaringin Barat, 2017
Number of Births, Babies With Low Birth Weights (LBW), Treated LBW, and Malnutrition Cases by Subdistrict In Kotawaringin Barat Regency, 2017

| Kecamatan <i>Subdistrict</i> | Bayi Lahir <i>Births</i> | BBLR/LBW | | Gizi Buruk <i>Malnutrition</i> | |
|---------------------------------|-----------------------------|------------------------|---------------------------|-----------------------------------|---|
| | | Jumlah <i>Total</i> | Dirujuk <i>Treated</i> | | |
| (1) | (2) | (3) | (4) | (5) | |
| 1. Kotawaringin Lama | 357 | 2 | - | - | |
| 2. Arut Selatan | 2 430 | 67 | - | - | |
| 3. Kumai | 1 423 | 59 | - | 1 | |
| 4. Pangkalan Banteng | 744 | 11 | - | 1 | |
| 5. Pangkalan Lada | 354 | - | - | - | |
| 6. Arut Utara | 279 | 8 | - | - | |
| Jumlah/ Total 2017 | 5 587 | 147 | - | 2 | |
| | 2016 | 5 961 | 105 | - | 1 |
| | 2015 | 5 319 | 92 | - | 3 |
| | 2014 | 4 449 | 68 | - | 4 |
| | 2013 | 4 723 | - | - | 6 |

Sumber : Dinas Kesehatan Kabupaten Kotawaringin Barat

Source : Health Office of Kotawaringin Barat Regency

Tabel 4.2.7 Jumlah Penyuluhan Tentang Kesehatan Reproduksi (Kespro) dan HIV/AIDS Menurut Kecamatan di Kabupaten Kotawaringin Barat, 2017

Number of Counselling On Reproductive Health and HIV/AIDS by Subdistrict In Kotawaringin Barat, 2017

| Kecamatan <i>Subdistrict</i> | Kespro <i>Reproductive Health</i> | HIV/AIDS | Jumlah <i>Total</i> |
|----------------------------------------|---------------------------------------------|-----------------|-------------------------------|
| (1) | (2) | (3) | (4) |
| 1. Kotawaringin Lama | - | - | - |
| 2. Arut Selatan | - | 7 | 7 |
| 3. Kumai | - | 2 | 2 |
| 4. Pangkalan Banteng | - | 2 | 2 |
| 5. Pangkalan Lada | - | - | - |
| 6. Arut Utara | - | - | - |
| Jumlah/Total | - | 11 | 11 |

Sumber : Dinas Kesehatan Kabupaten Kotawaringin Barat

Source : Health Office of Kotawaringin Barat Regency

Tabel 4.2.8 Jumlah Kasus 10 Penyakit Terbanyak di Kabupaten Kotawaringin Barat, 2017
Table Number of Cases of The 10 Most Diseases In Kotawaringin Barat Regency, 2017

| Jenis Penyakit <i>The Type of Disease</i> | Jumlah <i>Total</i> |
|----------------------------------------------|------------------------|
| (1) | (2) |
| 1. ISPA | 26 040 |
| 2. Hipertensi Essensial | 13 977 |
| 3. Myalgia | 8 479 |
| 4. Gastritis | 7 608 |
| 5. Febris | 7 066 |
| 6. Dyspesia | 5 369 |
| 7. Cepalghia | 4 919 |
| 8. diare dan Gastroenterisis | 4 683 |
| 9. DM Type II | 4 613 |
| 10. Osteoarthritis / Gout | 4 233 |

Sumber : Dinas Kesehatan Kabupaten Kotawaringin Barat

Source : Health Office of Kotawaringin Barat Regency

Tabel 4.2.9 Banyaknya Penderita dan Korban Penyakit Menular Menurut Jenis Penyakit dan Kecamatan di Kabupaten Kotawaringin Barat, 2017

Number of Patients and Victims of Infectious Diseases by Kind of Disease and Subdistrict In Kotawaringin Barat Regency, 2017

| Jenis Penyakit <i>The Type of Disease</i> | Kecamatan <i>Subdistrict</i> | | | | | | Jumlah <i>Total</i> |
|----------------------------------------------|---------------------------------|---------------|--------------|-------------------|----------------|--------------|------------------------|
| | Ktw. Lama | Arut Selatan | Kumai | Pangkalan Banteng | Pangkalan Lada | Arut Utara | |
| (1) | (2) | (3) | (4) | (5) | (6) | (7) | (8) |
| 1. diare | 582 | 1 725 | 564 | 983 | 924 | 119 | 4 897 |
| 2. Malaria | - | - | - | - | - | - | - |
| 3. ISPA | 3 214 | 15 196 | 3 312 | 3 396 | 2 184 | 872 | 28 174 |
| 4. Filaria | - | - | - | - | - | - | - |
| 5. Scabies | - | - | - | - | - | - | - |
| 6. Meningitis | - | - | - | - | - | - | - |
| 7. Tifus | 252 | 139 | 59 | 210 | 144 | 19 | 823 |
| 8. TBC Paru | 30 | 238 | 82 | 63 | 43 | 23 | 479 |
| 9. Hipertensi | 751 | 4 417 | 726 | 470 | 815 | 361 | 7 540 |
| 10. Hepatitis | - | 4 | 18 | 6 | - | - | 28 |
| 11. Rabies | - | 15 | 5 | 5 | - | 1 | 26 |
| 12. Kusta | 1 | 7 | 1 | 2 | 1 | 1 | 13 |
| 13. DHF/DBD | 21 | 54 | 4 | 11 | 10 | - | 100 |
| 14. Campak | 11 | 137 | 2 | 4 | 2 | - | 156 |
| 15. Framboisia | - | - | - | - | - | - | - |
| 16. IMS | 7 | 2 | 4 | 32 | 1 | 1 | 47 |
| 17. HIV/AIDS | - | 19 | 4 | 10 | 2 | 1 | 36 |
| Jumlah/Total | 4 869 | 21 953 | 4 781 | 5 192 | 4 126 | 1 398 | 42 319 |

Sumber : Dinas Kesehatan Kabupaten Kotawaringin Barat

Source : Health Office of Kotawaringin Barat Regency

Tabel 4.2.10 Jumlah Klinik KB (KKB) dan Pos Pelayanan Keluarga Berencana Desa (PPKBD) Menurut Kecamatan di Kabupaten Kotawaringin Barat, 2017

Number of Family Planning Clinics and Village Family Planning Service Units by Subdistrict In Kotawaringin Barat Regency, 2017

| Kecamatan <i>Subdistrict</i> | Jumlah KKB <i>Number of KKB</i> | PPKBD <i>Village Family Planning Service Units</i> |
|----------------------------------------|-------------------------------------------|--------------------------------------------------------------|
| (1) | (2) | (3) |
| 1. Kotawaringin Lama | 5 | 17 |
| 2. Arut Selatan | 25 | 20 |
| 3. Kumai | 10 | 18 |
| 4. Pangkalan Banteng | 4 | 17 |
| 5. Pangkalan Lada | 6 | 11 |
| 6. Arut Utara | 3 | 11 |
| Jumlah/Total 2017 | 52 | 94 |
| 2016 | 46 | 94 |

Sumber: Dinas Pemberdayaan Perempuan, Perlindungan Anak, Pengendalian Penduduk, dan Keluarga Berencana Kabupaten Kotawaringin Barat

Source: Family Planning, Women Empowerment, Child Protection and Population Control Office of Kotawaringin Barat Regency

Tabel 4.2.11 Jumlah Target dan Realisasi Akseptor Baru dan Aktif yang dicapai Menurut Metode KB di Kabupaten Kotawaringin Barat, 2017

Number of Scheme and Realization of New and Active Acceptors by Method In Kotawaringin Barat, 2017

| Metode Method | Baru/New | | | Aktif/Active | | |
|---------------------------|------------------|------------------------------|--------------|------------------|------------------------------|---------------|
| | Target Scheme | Realisasi Real- Zation | % | Target Scheme | Realisasi Real- Zation | % |
| (1) | (2) | (3) | (4) | (5) | (6) | (7) |
| 1. IUD | 134 | 193 | 144,03 | 407 | 1 033 | 253,80 |
| 2. Pil/Pill | 3 976 | 498 | 12,53 | 10 355 | 9 126 | 88,10 |
| 3. Suntikan/ Injection | 4 707 | 3 994 | 84,85 | 15 095 | 17 721 | 117,40 |
| 4. Kondom/ Condom | 190 | 48 | 25,26 | 507 | 921 | 181,70 |
| 5. MOP | 5 | 14 | 280,00 | 35 | 126 | 360,00 |
| 6. MOW | 40 | 136 | 340,00 | 348 | 727 | 208,90 |
| 7. Implant | 1 017 | 220 | 21,63 | 2 243 | 2 362 | 105,30 |
| Jumlah/Total | 10 069 | 5 103 | 50,68 | 28 990 | 32 016 | 110,43 |

Sumber: Dinas Pemberdayaan Perempuan, Perlindungan Anak, Pengendalian Penduduk, dan Keluarga Berencana Kabupaten Kotawaringin Barat

Source: Family Planning, Women Empowerment, Child Protection and Population Control Office of Kotawaringin Barat Regency

Tabel 4.2.12 Informasi 10 Penyakit Terbanyak di RSUD Sultan Imanuddin Pangkalan Bun, 2017
Information of The 10 Most Diseases In RSUD Sultan Imanuddin Pangkalan Bun, 2017

| Jenis Penyakit <i>The Type of Disease</i> | Jumlah <i>Total</i> |
|-----------------------------------------------------------------------------|------------------------|
| (1) | (2) |
| 1. Infeksi Saluran Napas Bagian Atas Akut Lainnya | 1 543 |
| 2. Pneumonia | 867 |
| 3. diare & Gastroenteritis Oleh Penyebab Infeksi Tertentu (Kolitis Infeksi) | 832 |
| 4. Nyeri Punggung Bawah | 804 |
| 5. Luka Terbuka di Daerah Tubuh yang Tidak dijelaskan | 739 |
| 6. Kelahiran yang disebabkan Operasi Sesar | 704 |
| 7. dispepsia | 698 |
| 8. Infeksi Saluran Kemih, Lokasinya Tidak ditentukan | 682 |
| 9. Asma | 634 |
| 10. Spontaneous Vertex Delivery | 601 |

Sumber : Rumah Sakit Umum Daerah Sultan Imanuddin, Pangkalan Bun

Source : *Regional General Hospital Sultan Imanuddin, Pangkalan Bun*

Tabel 4.2.13 Jumlah Kasus Baru 10 Penyakit Terbanyak yang Rawat Jalan di RSUD Sultan Imanuddin Pangkalan Bun, 2017
Number of New Cases of The 10 Most Diseases Outpatient In RSUD Sultan Imanuddin Pangkalan Bun, 2017

| Jenis Penyakit <i>The Type of Disease</i> | Kasus <i>Cases</i> | | | Jumlah Kunjungan <i>Visits</i> |
|--------------------------------------------------------|------------------------------|---------------------------------|-----------------|--------------------------------------|
| | Laki- Laki <i>Male</i> | Perem- Puan <i>Female</i> | Jumlah Total | |
| (1) | (2) | (3) | (4) | |
| 1. Infeksi Saluran Napas Bagian Atas Akut Lainnya | 585 | 519 | 1 104 | 1 538 |
| 2. Nyeri Punggung Bawah | 477 | 584 | 1 061 | 1 968 |
| 3. Pneumonia | 542 | 452 | 994 | 1 206 |
| 4. Gangguan Refraksi dan Oakamodasi | 387 | 584 | 971 | 1 062 |
| 5. Gangguan diskus Servikal dan Intervertebral Lainnya | 434 | 464 | 898 | 2 059 |
| 6. Penyakit Pulpa dan Periapikal | 434 | 423 | 857 | 933 |
| 7. Konjungtivitis dan Gangguan Lain Konjungtiva | 386 | 388 | 774 | 893 |
| 8. Penyakit Kulit dan Jaringan Subkutan Lainnya | 360 | 375 | 735 | 1 052 |
| 9. diabetes Melitus Tidak Bergantung Insulin | 278 | 367 | 645 | 1 427 |
| 10. Gangguan Daya Lihat | 228 | 371 | 599 | 659 |

Sumber : Rumah Sakit Umum Daerah Sultan Imanuddin, Pangkalan Bun

Source : *Regional General Hospital Sultan Imanuddin, Pangkalan Bun*

Tabel 4.2.14 Jumlah Kasus 10 Penyakit Terbanyak yang Rawat Inap di RSUD Sultan Imanuddin Pangkalan Bun, 2017
Number of Cases of The 10 Most Diseases Inpatient In RSUD Sultan Imanuddin Pangkalan Bun, 2017

| Jenis Penyakit <i>The Type of Disease</i> | Pasien Keluar <i>discharge</i> | | |
|------------------------------------------------------|-----------------------------------|---------------------|------------------------|
| | Hidup <i>Alive</i> | Mati <i>Dead</i> | Jumlah <i>Total</i> |
| | (1) | (2) | (3) |
| 1. Pneumonia | 775 | 27 | 802 |
| 2. Hipertensi Esensial (Primer) | 670 | 14 | 684 |
| 3. diabetes Melitus Tidak Tergantung Insulin | 563 | 43 | 606 |
| 4. Penyakit Sistem Kemih Lainnya | 506 | 8 | 514 |
| 5. Anemia Lainnya | 489 | 16 | 505 |
| 6. dispepsia | 485 | 2 | 487 |
| 7. Septisemia | 335 | 124 | 459 |
| 8. Cedera YDT Lainnya, YTT dan Daerah Badan Multipel | 412 | 1 | 413 |
| 9. Penyakit Hipertensi Lainnya | 303 | 19 | 322 |
| 10. Infeksi Saluran Napas Bagian Atas Akut Lainnya | 317 | - | 317 |

Sumber : Rumah Sakit Umum Daerah Sultan Imanuddin, Pangkalan Bun

Source : *Regional General Hospital Sultan Imanuddin, Pangkalan Bun*

Tabel 4.2.15 Informasi Kegiatan Pembedahan di RSUD Sultan Imanuddin Pangkalan Bun, 2017
Information of Surgical Activities In RSUD Sultan Imanuddin Pangkalan Bun, 2017

| | Spesialisasi <i>Specialization</i> | Khusus <i>Special</i> | Besar <i>Big</i> | Sedang <i>Moderate</i> | Kecil <i>Small</i> | Jumlah <i>Total</i> |
|-----|-------------------------------------------------------------|---------------------------------|----------------------------|----------------------------------|------------------------------|-------------------------------|
| | (1) | (2) | (3) | (4) | (5) | (6) |
| 1. | Bedah/ <i>Surgery</i> | 137 | 261 | 703 | 416 | 1 517 |
| 2. | Obstetri & Ginekologi/ <i>Obstetric & Gynecology</i> | 274 | 879 | 59 | 2 | 1 214 |
| 3. | Bedah Saraf/ <i>Neurosurgery</i> | - | - | - | - | - |
| 4. | THT / <i>ENT</i> | 2 | 59 | 4 | - | 65 |
| 5. | Mata/ <i>Eye</i> | 58 | 178 | 115 | - | 351 |
| 6. | Kulit & Kelamin/ <i>Skin & Genitals</i> | - | 3 | 5 | 1 | 9 |
| 7. | Gigi & Mulut/ <i>Teeth & Mouth</i> | - | - | - | - | - |
| 8. | Bedah Anak/ <i>Child Surgery</i> | - | - | - | - | - |
| 9. | Kardiovaskuler/ <i>Cardiovascular</i> | 6 | 2 | - | - | 8 |
| 10. | Bedah Orthopedi/ <i>Orthopedic Surgery</i> | 122 | 87 | 57 | 82 | 348 |
| 11. | Thorax | - | - | 2 | 2 | 4 |
| 12. | digestive | 127 | 132 | 10 | 2 | 271 |
| 13. | Urologi | 41 | 21 | 11 | 10 | 83 |
| 14. | Lain-Lain/ <i>Others</i> | - | - | - | - | - |
| | Jumlah/Total | 767 | 1 622 | 966 | 515 | 3 870 |

Sumber : Rumah Sakit Umum Daerah Sultan Imanuddin, Pangkalan Bun
 Source : *Regional General Hospital Sultan Imanuddin, Pangkalan Bun*

Tabel 4.2.16 Jumlah dan Persentase Rumah Tidak Layak Huni (RTLH) Terhadap Jumlah Rumah Menurut Kecamatan di Kabupaten Kotawaringin Barat, 2017
Number and Percentage of Unqualified Homes (UH) On Number of Houses by Subdistrict In Kotawaringin Barat, 2017

| Kecamatan <i>Subdistrict</i> | RTLH <i>UH</i> | Jumlah Rumah <i>Total House</i> | Persentase <i>Percentage</i> |
|---------------------------------|-------------------|------------------------------------|---------------------------------|
| (1) | (2) | (3) | (4) |
| 1. Kotawaringin Lama | 679 | 5 000 | 13,58 |
| 2. Arut Selatan | 774 | 26 109 | 2,96 |
| 3. Kumai | 748 | 11 403 | 6,56 |
| 4. Pangkalan Banteng | 278 | 4 940 | 5,63 |
| 5. Pangkalan Lada | 404 | 8 227 | 4,91 |
| 6. Arut Utara | 200 | 950 | 21,05 |
| Jumlah/Total | 3 083 | 56 629 | 5,44 |

Sumber : Dinas Perumahan Rakyat dan Kawasan Permukiman Kabupaten Kotawaringin Barat
 Source : *Public Housing Service and Settlement Area Office of Kotawaringin Barat Regency*

Tabel 4.2.17 Banyaknya Penyandang Masalah Kesejahteraan Sosial yang Memerlukan Bantuan Menurut Kecamatan dan Jenisnya di Kabupaten Kotawaringin Barat, 2017

Number of People With Social Welfare Problems That Require Assistance by Subdistrict and Type In Kotawaringin Barat, 2017

| Kecamatan <i>Subdistrict</i> | Cacat Badan <i>Body disability</i> | Cacat Mental <i>Mental disability</i> | Tuna Wicara <i>Speech Impaired</i> |
|----------------------------------------|----------------------------------------------|-------------------------------------------------|----------------------------------------------|
| (1) | (2) | (3) | (4) |
| 1. Kotawaringin Lama | 40 | 37 | 18 |
| 2. Arut Selatan | 129 | 10 | 28 |
| 3. Kumai | 96 | 7 | 33 |
| 4. Pangkalan Banteng | 35 | 5 | 11 |
| 5. Pangkalan Lada | 17 | 17 | 4 |
| 6. Arut Utara | 6 | 2 | 4 |
| Jumlah/Total | 323 | 78 | 98 |

Lanjutan Tabel 4.2.17/Continued Table 4.2.17

| Kecamatan Subdistrict | Tuna Netra Blind | Tuna Rungu Deaf | Lainnya Others | Jumlah Total |
|----------------------------------|---------------------------------|--------------------------------|---------------------------|-------------------------|
| (1) | (5) | (6) | (7) | (8) |
| 1. Kotawaringin Lama | 10 | 6 | - | 111 |
| 2. Arut Selatan | 19 | 25 | - | 211 |
| 3. Kumai | 6 | 32 | - | 174 |
| 4. Pangkalan Banteng | 2 | 6 | - | 59 |
| 5. Pangkalan Lada | 3 | 3 | - | 44 |
| 6. Arut Utara | - | 5 | - | 17 |
| Jumlah/Total | 40 | 77 | - | 616 |

Sumber : Dinas Sosial Kabupaten Kotawaringin Barat

Source : Social Office of Kotawaringin Barat Regency

4.3 AGAMA/RELIGION

Tabel 4.3.1 Jumlah Tempat Peribadatan Menurut Kecamatan di Kabupaten Kotawaringin Barat, 2017
Number of Worship Facilities by Subdistrict In Kotawaringin Barat Regency, 2017

| Kecamatan Subdistrict | Masjid Mosque | Mushola Mushola | Gereja Protestan Christian Church | Gereja Katolik Catholic Church | Pura Temple | Vihara | Lainnya Others |
|--------------------------|------------------|--------------------|--------------------------------------------|-----------------------------------------|----------------|----------|-------------------|
| (1) | (2) | (3) | (4) | (5) | (6) | (7) | (8) |
| 1. Kotawaringin Lama | 27 | 51 | 20 | 4 | - | - | 5 |
| 2. Arut Selatan | 101 | 100 | 22 | 6 | 1 | 1 | - |
| 3. Kumai | 40 | 46 | 18 | - | - | - | - |
| 4. Pangkalan Banteng | 32 | 123 | 29 | 5 | - | - | - |
| 5. Pangkalan Lada | 36 | 104 | 12 | 2 | - | - | - |
| 6. Arut Utara | 6 | 3 | 12 | 1 | - | - | 4 |
| Jumlah/Total | 242 | 427 | 113 | 18 | 1 | 1 | 9 |

Sumber: Kementerian Agama Kabupaten Kotawaringin Barat
 Source: Ministry of Religion Kotawaringin Barat Regency

Tabel 4.3.2 Banyaknya Surat Nikah yang dikeluarkan Menurut Kecamatan di Kabupaten Kotawaringin Barat, 2016
Table **Number of Marriage Certificate Issued by Subdistrict, 2016**

| Kecamatan <i>Subdistrict</i> | Nikah <i>Marriage</i> |
|----------------------------------------|---------------------------------|
| (1) | (2) |
| 1. Kotawaringin Lama | 170 |
| 2. Arut Selatan | 968 |
| 3. Kumai | 444 |
| 4. Pangkalan Banteng | 244 |
| 5. Pangkalan Lada | 256 |
| 6. Arut Utara | 23 |
| Jumlah/Total | 2 105 |

Sumber : Kementerian Agama Kabupaten Kotawaringin Barat

Source : Ministry of Religion Kotawaringin Barat Regency

Tabel 4.3.3 Banyaknya Perkara yang Masuk dan Frekuensi Sidang Menurut Bulan di Pengadilan Agama Pangkalan Bun, Kabupaten Kotawaringin Barat, 2016

Number of Cases and Sessions Frequency by Months In Religious Court of Pangkalan Bun, Kotawaringin Barat Regency, 2016

| Bulan Months | Isbat (Pengesahan) Nikah Marriage Approval | Pemba- Talan Perka- Winan Cancel- Lation of Marriage | Gugatan Cerai divorce Lawsuit | Permo- Honan Cerai divorce Request |
|----------------------|--------------------------------------------------------|------------------------------------------------------------------------|----------------------------------------|------------------------------------------------|
| (1) | (2) | (3) | (4) | (5) |
| Januari/ January | 1 | - | 50 | 23 |
| Februari/ February | - | - | 49 | 17 |
| Maret/ March | 1 | - | 41 | 16 |
| April/ April | 14 | - | 44 | 21 |
| M e i/ May | 1 | 1 | 47 | 11 |
| J u n i/ June | 35 | - | 31 | 11 |
| J u l i/ July | 1 | - | 36 | 8 |
| Agustus/ August | - | - | 56 | 21 |
| September/ September | - | - | 43 | 11 |
| Oktober/ October | - | - | 43 | 21 |
| November/ November | 2 | - | 60 | 15 |
| Desember/ December | 1 | - | 34 | 11 |
| Jumlah/Total | 56 | 1 | 534 | 186 |

Sumber : Pengadilan Agama Kabupaten Kotawaringin Barat

Source : Religious Court of Kotawaringin Barat Regency

Tabel 4.3.4 Jumlah Jemaah Haji yang diberangkatkan Menurut Kecamatan di Kabupaten Kotawaringin Barat, 2017
Number of Muslim Pilgrim by Subdistrict In Kotawaringin Barat Regency, 2017

| Kecamatan <i>Subdistrict</i> | Laki-Laki <i>Male</i> | Perempuan <i>Female</i> | Jumlah <i>Total</i> |
|----------------------------------------|---------------------------------|-----------------------------------|-------------------------------|
| (1) | (2) | (3) | (4) |
| 1. Kotawaringin Lama | 3 | 4 | 7 |
| 2. Arut Selatan | 36 | 43 | 79 |
| 3. Kumai | 20 | 23 | 43 |
| 4. Pangkalan Banteng | 8 | 9 | 17 |
| 5. Pangkalan Lada | - | 2 | 2 |
| 6. Arut Utara | - | - | - |
| Jumlah/Total 2017 | 67 | 81 | 148 |
| 2016 | 29 | 44 | 73 |

Sumber : Kementerian Agama Kabupaten Kotawaringin Barat

Source : Ministry of Religion Kotawaringin Barat Regency

4.4 KRIMINALITAS/*CRIME*

Tabel 4.4.1 Jumlah Tindak Pidana Menurut Kepolisian Sektor di Kabupaten Kotawaringin Barat, 2015–2017
Number of Reported Criminal Cases by Subdistrict Police Office In Kotawaringin Barat Regency, 2015–2017

| Kepolisian Sektor <i>Subdistrict Police office</i> | 2015 | 2016 | 2017 |
|--------------------------------------------------------------|-------------|-------------|-------------|
| (1) | (2) | (3) | (4) |
| 1. Kotawaringin Lama | 13 | 29 | 20 |
| 2. Arut Selatan | 34 | 36 | 10 |
| 3. Kumai | 21 | 29 | 21 |
| 4. Pangkalan Banteng | 8 | 41 | 17 |
| 5. Pangkalan Lada | 17 | 16 | 12 |
| 6. Arut Utara | 10 | 3 | 10 |
| Jumlah/Total | 103 | 154 | 90 |

Sumber: Kepolisian Resort Kotawaringin Barat

Source : Resort Police of Kotawaringin Barat Regency

Tabel 4.4.2 Jumlah Penyelesaian Tindak Pidana Menurut Kepolisian Sektor di Kabupaten Kotawaringin Barat, 2015–2017
Table **Number of Completion Criminal Cases by Subdistrict Police Office In Kotawaringin Barat Regency, 2015–2017**

| Kepolisian Sektor <i>Subdistrict Police office</i> | 2015 | 2016 | 2017 |
|--------------------------------------------------------------|-------------|-------------|-------------|
| (1) | (2) | (3) | (4) |
| 1. Kotawaringin Lama | 12 | 24 | 20 |
| 2. Arut Selatan | 14 | 23 | 13 |
| 3. Kumai | 16 | 23 | 18 |
| 4. Pangkalan Banteng | 17 | 13 | 11 |
| 5. Pangkalan Lada | 13 | 14 | 6 |
| 6. Arut Utara | 4 | 10 | 10 |
| Jumlah/Total | 76 | 107 | 78 |

Sumber: Kepolisian Resort Kotawaringin Barat

Source : Resort Police of Kotawaringin Barat Regency

Tabel 4.4.3 Jumlah Penyelesaian Tindak Pidana Menurut Kepolisian Sektor di Kabupaten Kotawaringin Barat, 2017

Number of Completion Criminal Cases by Subdistrict Police Office In Kotawaringin Barat Regency, 2017

| Bulan <i>Months</i> | Pembu- Nuhan <i>Homicide</i> | Perkosaan <i>Violation</i> | Penganiayaan Ringan <i>Molestation</i> | Pengania- Yaan Berat <i>Severe</i> <i>Abuse</i> |
|--------------------------------|--------------------------------------------|--------------------------------------|------------------------------------------------------------|----------------------------------------------------------------------------|
| (1) | (2) | (3) | (4) | (5) |
| Januari/ <i>January</i> | - | - | 1 | - |
| Februari/ <i>February</i> | - | - | - | - |
| Maret/ <i>March</i> | - | - | - | 1 |
| April/ <i>April</i> | - | - | 1 | 1 |
| M e i/ <i>May</i> | - | - | 2 | - |
| J u n i/ <i>June</i> | 1 | - | - | - |
| J u l i/ <i>July</i> | - | - | 1 | - |
| Agustus/ <i>August</i> | - | - | 2 | - |
| September/ <i>September</i> | - | 1 | 3 | - |
| Oktober/ <i>October</i> | - | - | 1 | - |
| November/ <i>November</i> | - | - | 2 | - |
| Desember/ <i>December</i> | - | - | - | 1 |
| Jumlah/Total 2017 | 1 | 1 | 13 | 3 |
| 2016 | 2 | - | 14 | - |
| 2015 | 1 | - | 13 | 2 |
| 2014 | 2 | 4 | 13 | - |
| 2013 | 2 | 8 | 16 | 7 |

Lanjutan Tabel 4.4.3/Continued Table 4.4.3

| Bulan Months | Pembakaran | Pengrusakan/ Penghancuran Vandalism | Pencurian Dengan Pemberatan Thievery | Pencurian Ringan Stealing |
|--------------------------|--------------------------------------------|-------------------------------------------|-----------------------------------------------|---------------------------------|
| | Dengan Sengaja Accidental Burning | | | |
| (1) | (6) | (7) | (8) | (9) |
| Januari/ January | - | - | 1 | 1 |
| Februari/ February | - | - | 1 | 1 |
| Maret/ March | - | - | 7 | 1 |
| April/ April | - | - | 2 | 1 |
| Mei/ May | - | - | 3 | 1 |
| Juni/ June | - | - | 1 | - |
| Juli/ July | - | - | 2 | 3 |
| Agustus/ August | - | - | 3 | - |
| September/ September | - | 1 | 2 | - |
| Oktober/ October | - | - | 4 | - |
| November/ November | - | - | 2 | - |
| Desember/ December | - | - | 2 | - |
| Jumlah/Total 2017 | - | 1 | 30 | 9 |
| 2016 | - | 2 | 73 | 35 |
| 2015 | - | 2 | 54 | 35 |
| 2014 | 3 | 2 | 81 | 37 |
| 2013 | 3 | 2 | 43 | 33 |

Lanjutan Tabel 4.4.3/Continued Table 4.4.3

| Bulan Months | Pencurian Dengan Kekerasan Violent Theft | Penipuan Perbuatan Curang Fraud | Penadahan Fencing | Pencurian Kendaraan Bermotor Vehicle Theft |
|--------------------------|------------------------------------------------|------------------------------------------|----------------------|-----------------------------------------------------|
| (1) | (10) | (11) | (12) | (13) |
| Januari/ January | - | - | - | 1 |
| Februari/ February | - | - | - | 3 |
| Maret/ March | - | - | - | 4 |
| April/ April | - | - | 1 | - |
| Mei/ May | - | - | - | - |
| Juni/ June | - | - | - | 2 |
| Juli/ July | - | - | - | - |
| Agustus/ August | - | - | - | 2 |
| September/ September | - | - | - | 1 |
| Oktober/ October | 1 | - | - | - |
| November/ November | - | 1 | - | 2 |
| Desember/ December | - | - | - | 1 |
| Jumlah/Total 2017 | 1 | 1 | 1 | 16 |
| 2016 | 8 | 10 | 4 | 111 |
| 2015 | 4 | 7 | - | 121 |
| 2014 | 16 | 11 | - | 73 |
| 2013 | 7 | 19 | 2 | 81 |

Sumber: Kepolisian Resort Kotawaringin Barat

Source : Resort Police of Kotawaringin Barat Regency

Tabel 4.4.4 Banyaknya Tindak Pidana yang dilaporkan Menurut Bulan di Kabupaten Kotawaringin Barat, 2017
Number of Reported Crime by Months Inkotawaringin Barat Regency, 2017

| Bulan Months | Kelalaian Menyebab- Kan Orang Lain Mati <i>Negligence Causing Death</i> | Perjudian <i>Gambling</i> | Pelang- Garan Lalu Lintas <i>Traffic Violations</i> | Senjata Tajam Api <i>Firearms</i> | Perlindung- An Hutan <i>Forest Protection</i> |
|-----------------------------|---------------------------------------------------------------------------------------------|------------------------------|------------------------------------------------------------------|-----------------------------------------|---------------------------------------------------------|
| | (1) | (2) | (3) | (4) | (5) |
| Januari/ <i>January</i> | - | 1 | 154 | - | - |
| Februari/ <i>February</i> | - | 4 | 59 | - | - |
| Maret/ <i>March</i> | - | 1 | 137 | - | - |
| April/ <i>April</i> | - | 3 | 355 | - | - |
| Mei/ <i>May</i> | - | 1 | 917 | - | - |
| Juni/ <i>June</i> | - | - | 50 | - | - |
| Juli/ <i>July</i> | - | 3 | 194 | 1 | - |
| Agustus/ <i>August</i> | - | - | 224 | 1 | - |
| September/ <i>September</i> | - | 1 | 160 | 1 | 1 |
| Oktober/ <i>October</i> | - | 1 | 298 | - | - |
| November/ <i>November</i> | - | 2 | 830 | 1 | 2 |
| Desember/ <i>December</i> | - | - | 80 | 1 | - |
| Jumlah/Total 2017 | - | 17 | 3 458 | 5 | 3 |
| 2016 | 1 | 28 | 5 | 4 | 1 |
| 2015 | - | 22 | 3 656 | 2 | 3 |
| 2014 | 100 | 8 | 2 573 | 17 | 1 |
| 2013 | - | 9 | - | 5 | 6 |

Sumber: Kepolisian Resort Kotawaringin Barat
 Source : Resort Police of Kotawaringin Barat Regency

Tabel 4.4.5 Banyaknya Terdakwa Menurut Jenis Kelamin dan Sifat Keputusan Oleh Pengadilan Negeri Pangkalan Bun di Kabupaten Kotawaringin Barat, 2016

Number of Defendant by Sex and Decision Characteristic by Pangkalan Bun Regence Court In Kotawaringin Barat Regency, 2016

| Bulan Month | Jenis Kelamin Sex | | Sifat Putusan Decision Characteristic | | |
|-------------------------|----------------------|---------------------|------------------------------------------|----------------------------|-----------------|
| | Laki-Laki Male | Perempuan Female | Pasti Definitif | Belum Pasti Undefinitif | Jumlah Total |
| (1) | (2) | (3) | (4) | (5) | (6) |
| Januari/ January | 77 | 2 | 60 | - | 139 |
| Februari/ February | 58 | 2 | 38 | 3 | 101 |
| Maret/ March | 27 | 1 | 24 | 3 | 55 |
| April/ April | 70 | - | 50 | 9 | 129 |
| Mei/ May | 56 | 1 | 44 | 1 | 102 |
| Juni/ June | 80 | 2 | 49 | 4 | 135 |
| Juli/ July | 25 | 1 | 20 | 2 | 48 |
| Agustus/ August | 55 | - | 47 | 6 | 108 |
| September/ September | 35 | 2 | 30 | 8 | 75 |
| Oktober/ October | 47 | - | 33 | 5 | 85 |
| November/ November | 44 | 1 | 37 | 8 | 90 |
| Desember/ December | 85 | 4 | 59 | 5 | 153 |
| Jumlah/Total | 659 | 16 | 491 | 54 | 1 220 |

Sumber : Pengadilan Negeri Pangkalan Bun

Source : district Court of Pangkalan Bun

Tabel 4.4.6 Jumlah Putusan Hukuman Oleh Pengadilan Negeri Pangkalan Bun Menurut Jenisnya di Kabupaten Kotawaringin Barat, 2016

Number of Punishment by Regence Court of Pangkalan Bun by Type In Kotawaringin Barat Regency, 2016

| Bulan Month | Hukuman yang dijatuhkan/Punishment | | | | | |
|--------------------------------|------------------------------------|-----------------------------------------|--------------------------------------|-------------------------------------------|---------------------------------------------------------------|-------------------------|
| | Mati <i>Capitol Punishment</i> | Seumur Hidup <i>Life Sentence</i> | Penjara <i>Impri- Sonment</i> | Kurung- An <i>Confine- Ment</i> | Ber- Syarat <i>Condi- Tional Sente- Nce</i> | Denda <i>Penalty</i> |
| (1) | (2) | (3) | (4) | (5) | (6) | (7) |
| Januari/ <i>January</i> | - | - | 60 | - | - | 613 |
| Februari/ <i>February</i> | - | - | 38 | - | - | 436 |
| Maret/ <i>March</i> | - | - | 23 | - | - | 721 |
| April/ <i>April</i> | - | - | 48 | - | - | 668 |
| Mei/ <i>May</i> | - | - | 45 | - | - | 498 |
| Juni/ <i>June</i> | - | - | 49 | - | - | 1 660 |
| Juli/ <i>July</i> | - | - | 20 | - | - | 248 |
| Agustus/ <i>August</i> | - | - | 47 | - | - | 506 |
| September/ <i>September</i> | - | - | 30 | - | - | 491 |
| Oktober/ <i>October</i> | - | - | 33 | - | - | 414 |
| November/ <i>November</i> | - | - | 36 | - | - | 250 |
| Desember/ <i>December</i> | - | - | 52 | - | - | 621 |
| Jumlah/Total 2016 | - | - | 481 | - | - | 7 126 |
| 2015 | - | - | 402 | - | - | 6 918 |
| 2014 | - | - | 401 | 1 | - | 5 413 |
| 2013 | 1 | - | 379 | - | 52 | 5 935 |
| 2012 | - | - | 341 | 6 | - | 7 166 |
| 2011 | - | - | 367 | - | 38 | 11 742 |

Lanjutan Tabel 4.4.6/Continued Table 4.4.6

| Bulan Month | Hukuman yang dijatuhkan/Punishment | | | | Jumlah Total |
|--------------------------|---------------------------------------------------------------|-----------------------------------------------------|---------------------------------------------------------|--------------|-----------------|
| | dikembalikan Kepada Orang Tua Returned to Parents | dibebaskan dari Tuduhan Freed From Charges | dilepas dari Tuntutan Removed From Claim | | |
| (1) | (8) | (9) | (10) | (11) | |
| Januari/ January | - | - | - | 637 | |
| Februari/ February | - | - | - | 474 | |
| Maret/ March | 1 | - | - | 745 | |
| April/ April | 1 | 1 | - | 718 | |
| Mei/ May | - | - | - | 543 | |
| Juni/ June | - | - | - | 1 709 | |
| Juli/ July | - | - | - | 268 | |
| Agustus/ August | - | - | - | 553 | |
| September/ September | - | - | - | 521 | |
| Oktober/ October | - | - | - | 447 | |
| November/ November | - | - | - | 286 | |
| Desember/ December | - | 1 | - | 673 | |
| Jumlah/Total 2016 | 2 | 2 | - | 7 610 | |
| 2015 | 1 | - | - | 7 062 | |
| 2014 | - | 4 | - | 5 829 | |
| 2013 | 1 | - | 2 | 6 370 | |
| 2012 | - | - | 2 | 7 515 | |
| 2011 | - | - | - | 13 147 | |

Sumber : Pengadilan Negeri Pangkalan Bun

Source : district Court of Pangkalan Bun

Tabel 4.4.7 Jumlah Perkara yang diselesaikan Menurut Jenis Penyelesaian dan Bulan Putusan di Kabupaten Kotawaringin Barat, 2016

Number of Case by Type of Solution In Kotawaringin Barat Regency, 2016

| Bulan Month | Jenis Perkara/Type of Case | | | | Jumlah Total |
|----------------------------|----------------------------|----------------|------------------------------------------|-------------------------------------------------|-----------------|
| | Biasa Normal | Sumir Short | Pelanggaran Ringan Light Violation | Pelanggaran Lalu Lintas Traffic Violation | |
| (1) | (2) | (3) | (4) | (5) | (6) |
| Januari/ January | 60 | - | 1 | 612 | 673 |
| Februari/ February | 38 | - | 1 | 435 | 474 |
| Maret/ March | 24 | - | 12 | 709 | 745 |
| April/ April | 50 | - | 20 | 648 | 718 |
| Mei/ May | 45 | - | 1 | 497 | 543 |
| Juni/ June | 49 | - | 9 | 1 651 | 1 709 |
| Juli/ July | 20 | - | 3 | 245 | 268 |
| Agustus/ August | 47 | - | 3 | 503 | 553 |
| September/ September | 30 | - | 1 | 490 | 521 |
| Oktober/ October | 33 | 4 | 14 | 396 | 447 |
| November/ November | 37 | - | 4 | 245 | 286 |
| Desember/ December | 50 | 2 | 6 | 613 | 671 |
| Jumlah / Total 2016 | 478 | 6 | 75 | 7 044 | 7 608 |
| 2015 | 396 | 14 | 39 | 6 944 | 7 393 |
| 2014 | 342 | 10 | 41 | 5 348 | 5 741 |
| 2013 | 430 | 5 | 44 | 5 899 | 6 378 |
| 2012 | 340 | 7 | 24 | 7 142 | 7 513 |
| 2011 | 343 | 9 | 55 | 11 706 | 12 104 |

Sumber : Pengadilan Negeri Pangkalan Bun

Source : District Court of Pangkalan Bun

Tabel 4.4.8 Jumlah Terdakwa yang Mendapat Putusan Pengadilan yang Pasti Menurut Jenis Perkara di Kabupaten Kotawaringin Barat, 2016

Number of Defendant by Case In Kotawaringin Barat Regency, 2016

| Bulan Month | Jenis Perkara Type of Case | | | | Jumlah Total |
|--------------------------|-------------------------------|----------------|------------------------------------------|-------------------------------------------------|-----------------|
| | Biasa Normal | Sumir Short | Pelanggaran Ringan Light Violation | Pelanggaran Lalu Lintas Traffic Violation | |
| (1) | (2) | (3) | (4) | (5) | (6) |
| Januari/ January | 79 | - | 1 | 612 | 692 |
| Februari/ February | 60 | - | 1 | 435 | 496 |
| Maret/ March | 28 | - | 12 | 709 | 749 |
| April/ April | 70 | - | 20 | 648 | 738 |
| Mei/ May | 57 | - | 2 | 497 | 556 |
| Juni/ June | 82 | - | 9 | 1 651 | 1 742 |
| Juli/ July | 20 | - | 3 | 245 | 268 |
| Agustus/ August | 55 | - | 3 | 503 | 561 |
| September/ September | 37 | - | 1 | 490 | 528 |
| Oktober/ October | 47 | 4 | 14 | 396 | 461 |
| November/ November | 45 | - | 4 | 245 | 294 |
| Desember/ December | 89 | 6 | 6 | 613 | 714 |
| Jumlah/Total 2016 | 669 | 10 | 76 | 7 044 | 7 799 |
| 2015 | 499 | 13 | 39 | 6 944 | 7 441 |
| 2014 | 448 | 10 | 43 | 5 154 | 5 647 |
| 2013 | 510 | 5 | 44 | 5 899 | 6 458 |
| 2012 | 414 | 7 | 22 | 7 142 | 7 585 |
| 2011 | 426 | 9 | 56 | 11 706 | 12 476 |

Sumber : Pengadilan Negeri Pangkalan Bun

Source : District Court of Pangkalan Bun

Tabel 4.4.9 Tambahan Narapidana Berdasarkan Putusan Pengadilan Negeri Menurut Jenis Kelamin di Kabupaten Kotawaringin Barat, 2016

Number of Prisoners Based On Punishment by Sex In Kotawaringin Barat Regency, 2016

| Bulan Month | Laki-Laki / Male | | | Perempuan / Female | | |
|--------------------------|------------------|-----------------|------------------------|--------------------|-----------------|------------------------|
| | Dewasa Adult | Pemuda Youth | Anak- Anak Child | Dewasa Adult | Pemuda Youth | Anak- Anak Child |
| (1) | (2) | (3) | (4) | (5) | (6) | (7) |
| Januari/ January | 77 | - | - | 2 | - | - |
| Februari/ February | 56 | - | 2 | 2 | - | - |
| Maret/ March | 25 | - | 2 | 1 | - | - |
| April/ April | 61 | - | 9 | - | - | - |
| Mei/ May | 51 | - | 5 | 1 | - | - |
| Juni/ June | 77 | - | 3 | 2 | - | - |
| Juli/ July | 25 | - | - | 1 | - | - |
| Agustus/ August | 52 | - | 3 | - | - | - |
| September/ September | 35 | - | - | 2 | - | - |
| Oktober/ October | 47 | - | - | - | - | - |
| November/ November | 44 | - | - | 1 | - | - |
| Desember/ December | 85 | - | - | 4 | - | - |
| Jumlah/Total 2016 | 635 | - | 24 | 16 | - | - |
| 2015 | 81 | - | 6 | 17 | - | 1 |
| 2014 | 319 | - | 10 | 12 | - | - |
| 2013 | 456 | - | 40 | 14 | - | - |
| 2012 | 374 | - | 33 | 6 | - | - |
| 2011 | 352 | 6 | 22 | 8 | - | - |

Lanjutan Tabel 4.4.9/Continued Table 4.4.9

| Bulan Month | Jumlah / Total | | |
|------------------------------|-----------------|-----------------|--------------------|
| | Dewasa Adult | Pemuda Youth | Anak-Anak Child |
| (1) | (2) | (3) | (4) |
| Januari/ January | 79 | - | - |
| Februari/ February | 58 | - | 2 |
| Maret/ March | 26 | - | 2 |
| April/ April | 61 | - | 9 |
| Mei/ May | 56 | - | 5 |
| Juni/ June | 79 | - | 3 |
| Juli/ July | 26 | - | - |
| Agustus/ August | 52 | - | 3 |
| September/ September | 37 | - | - |
| Oktober/ October | 47 | - | - |
| November/ November | 45 | - | - |
| Desember/ December | 89 | - | - |
| Jumlah/Total 2016 | 655 | - | 24 |
| 2015 | 15 | - | 6 |
| 2014 | 331 | - | 11 |
| 2013 | 471 | - | 40 |
| 2012 | 380 | - | 33 |
| 2011 | 360 | 6 | 22 |

Sumber : Pengadilan Negeri Pangkalan Bun

Source : District Court of Pangkalan Bun

Tabel 4.4.10 Banyaknya Penghuni Lembaga Pemasyarakatan Kelas II B Pangkalan Bun, 2017

Number of Prisoner at Correctional Institution Pangkalan Bun, 2017

| Bulan <i>Month</i> | Narapidana / Prisoner | | Tahanan / Detention | | Jumlah <i>Total</i> |
|-----------------------------|--------------------------|----------------------------|--------------------------|----------------------------|------------------------|
| | Laki-Laki <i>Male</i> | Perempuan <i>Female</i> | Laki-Laki <i>Male</i> | Perempuan <i>Female</i> | |
| (1) | (2) | (3) | (5) | (6) | (7) |
| Januari/ <i>January</i> | 407 | 16 | 163 | 7 | 593 |
| Februari/ <i>February</i> | 396 | 18 | 164 | 8 | 586 |
| Maret/ <i>March</i> | 425 | 19 | 104 | 8 | 556 |
| April/ <i>April</i> | 396 | 18 | 155 | 10 | 579 |
| Mei/ <i>May</i> | 400 | 19 | 159 | 11 | 589 |
| Juni/ <i>June</i> | 392 | 21 | 170 | 11 | 594 |
| Juli/ <i>July</i> | 398 | 21 | 183 | 9 | 611 |
| Agustus/ <i>August</i> | 352 | 19 | 208 | 10 | 589 |
| September/ <i>September</i> | 309 | 16 | 261 | 10 | 596 |
| Oktober/ <i>October</i> | 373 | 15 | 201 | 5 | 594 |
| November/ <i>November</i> | 415 | 17 | 155 | 5 | 592 |
| Desember/ <i>December</i> | 382 | 16 | 193 | 5 | 596 |
| Jumlah / Total 2017 | 4 645 | 215 | 2 116 | 99 | 7 075 |
| 2016 | 4 542 | 204 | 1 515 | 53 | 6 314 |
| 2015 | 3 045 | 154 | 1 346 | 39 | 4 584 |
| 2014 | 262 | 14 | 124 | 5 | 405 |
| 2013 | 251 | 14 | 86 | 5 | 356 |
| 2012 | 173 | 7 | 97 | 5 | 282 |
| 2011 | 139 | 8 | 99 | 1 | 247 |
| 2010 | 132 | 2 | 101 | 5 | 240 |

Sumber : Lembaga Pemasyarakatan Pangkalan Bun

Source : *Prison of Pangkalan Bun*

Tabel 4.4.11 Jumlah Tahanan Kejaksaan Negeri Pangkalan Bun, 2016
Table Number of Judiciary Detention of Pangkalan Bun, 2016

| Bulan <i>Month</i> | Masuk Bulan Laporan <i>Report Month</i> | dilimpahkan Ke PN <i>Delegated to district Court</i> | Sisa Belum dilimpahkan <i>Remaining Unassigned</i> | divonis <i>Be Convicted</i> | Sisa Belum divonis <i>Have Not Been Convicted</i> |
|------------------------------|---------------------------------------------------|----------------------------------------------------------------|--------------------------------------------------------------|---------------------------------------|-------------------------------------------------------------|
| (1) | (2) | (3) | (4) | (5) | (6) |
| Januari/ <i>January</i> | 17 | 16 | - | 10 | - |
| Februari/ <i>February</i> | 14 | 12 | - | 25 | - |
| Maret/ <i>March</i> | 19 | 15 | - | 22 | - |
| April/ <i>April</i> | 26 | 19 | - | 20 | - |
| Mei/ <i>May</i> | 28 | 23 | - | 14 | - |
| Juni/ <i>June</i> | 42 | 25 | - | 13 | - |
| Juli/ <i>July</i> | 22 | 34 | - | 11 | - |
| Agustus/ <i>August</i> | 15 | 23 | - | 37 | - |
| September/ <i>September</i> | 39 | 27 | - | 12 | - |
| Oktober/ <i>October</i> | 22 | 22 | - | 28 | - |
| November/ <i>November</i> | 15 | 36 | - | 22 | - |
| Desember/ <i>December</i> | 12 | 19 | - | 31 | - |
| Jumlah/Total 2016 | 271 | 271 | - | 245 | 26 |
| 2015 | 258 | 258 | - | 243 | 15 |
| 2014 | 277 | 277 | - | 257 | 20 |
| 2013 | 269 | 269 | - | 265 | 4 |
| 2012 | 255 | 255 | - | 253 | 2 |
| 2011 | 226 | 226 | - | 222 | 4 |
| 2010 | 17 | 16 | - | 10 | - |

Sumber : Kejaksaan Negeri Pangkalan Bun

Source : *Regence Judiciary of Pangkalan Bun*

4.5 KEMISKINAN/*POVERTY*

Tabel 4.5.1 Jumlah Keluarga Menurut Kecamatan dan Klasifikasi Keluarga di Kabupaten Kotawaringin Barat, 2017
Number of Households by Subdistrict and Household Classification In Kotawaringin Barat Regency, 2017

| Kecamatan/ <i>Subdistrict</i> | Pra Sejahtera/ <i>Under Privileged</i> | Keluarga Sejahtera/ <i>Welfare Family</i> | | | | Jumlah/ <i>Total</i> |
|----------------------------------|--------------------------------------------------|----------------------------------------------|---------------|-----|------|-------------------------|
| | | I | II | III | III+ | |
| (1) | (2) | (3) | (4) | (5) | (6) | (7) |
| 1. Kotawaringin Lama | 349 | 1 801 | 2 644 | - | - | 4 794 |
| 2. Arut Selatan | 1 336 | 6 492 | 9 090 | - | - | 16 918 |
| 3. Kumai | 508 | 2 772 | 3 847 | - | - | 7 127 |
| 4. Pangkalan Banteng | 701 | 2 857 | 3 380 | - | - | 6 938 |
| 5. Pangkalan Lada | 988 | 3 231 | 3 286 | - | - | 7 505 |
| 6. Arut Utara | 165 | 843 | 1 152 | - | - | 2 160 |
| Jumlah/Total | 4 047 | 17 996 | 23 399 | - | - | 45 442 |

Tabel 4.5.2 Garis Kemiskinan dan Penduduk Miskin di Kabupaten Kotawaringin Barat, 2003-2017

Poverty Line and Number of Poor People In Kotawaringin Barat Regency, 2003-2017

| Tahun/ Year | Garis Kemiskinan Poverty Line (Rupiah) | Penduduk Miskin Number of Poor People | |
|----------------|-------------------------------------------|------------------------------------------|--------------------------|
| | | Jumlah Total | Persentase Percentage |
| (1) | (2) | (3) | (4) |
| 2003 | 148 936 | 16 900 | 9,05 |
| 2004 | 128 841 | 16 600 | 8,58 |
| 2005 | 152 316 | 19 900 | 8,79 |
| 2006 | 160 836 | 18 150 | 8,88 |
| 2007 | 166 497 | 19 960 | 8,66 |
| 2008 | 186 618 | 19 600 | 7,76 |
| 2009 | 212 060 | 17 780 | 6,87 |
| 2010 | 238 987 | 16 470 | 6,97 |
| 2011 | 253 549 | 14 910 | 6,19 |
| 2012 | 263 840 | 14 370 | 5,63 |
| 2013 | 273 467 | 14 330 | 5,44 |
| 2014 | 279 080 | 14 330 | 5,27 |
| 2015 | 293 436 | 14 010 | 5,07 |
| 2016 | 319 064 | 14 110 | 4,96 |
| 2017 | 338 230 | 13 270 | 4,52 |

Sumber : Survei Sosial Ekonomi Nasional, Badan Pusat Statistik Provinsi Kabupaten Kotawaringin Barat (2003-2017: Susenas Maret)

Source : National Socio-Economic Survey, BPS-Statistics of Kotawaringin Barat Regency (2003-2017: March Susenas)

Tabel 4.5.3 Umur Harapan Hidup Kabupaten Kotawaringin Barat, 2010 - 2017
Table
Life Expectancy Rate of Kotawaringin Barat Regency, 2010-2017

| Tahun <i>Year</i> | Umur Harapan Hidup (Tahun) <i>Life Expectancy Rate (Years)</i> |
|-----------------------------|--------------------------------------------------------------------------|
| (1) | (2) |
| 2010 | 69,41 |
| 2011 | 69,51 |
| 2012 | 69,60 |
| 2013 | 69,68 |
| 2014 | 69,77 |
| 2015 | 70,07 |
| 2016 | 70,21 |
| 2017 | 70,34 |

Sumber : Survei Sosial Ekonomi Nasional, Badan Pusat Statistik Provinsi Kabupaten Kotawaringin Barat (2010-2017: Susenas Maret)

Source : National Socio-Economic Survey, BPS-Statistics of Kotawaringin Barat Regency (2010-2017: March Susenas)

Tabel 4.5.4 Harapan Lama Sekolah di Kabupaten Kotawaringin Barat, 2010-2017
Table Expected Years of Schooling In Kotawaringin Barat Regency, 2010-2017

| Tahun <i>Year</i> | Harapan Lama Sekolah (Tahun) <i>Expected Years of Schooling (Years)</i> |
|-----------------------------|-----------------------------------------------------------------------------------|
| (1) | (2) |
| 2010 | 11,27 |
| 2011 | 11,28 |
| 2012 | 11,29 |
| 2013 | 11,90 |
| 2014 | 12,12 |
| 2015 | 12,13 |
| 2016 | 12,42 |
| 2017 | 12,69 |

Sumber : Survei Sosial Ekonomi Nasional, Badan Pusat Statistik Provinsi Kabupaten Kotawaringin Barat (2010-2017: Susenas Maret)

Source : National Socio-Economic Survey, BPS-Statistics of Kotawaringin Barat Regency (2010-2017: March Susenas)

Tabel 4.5.5 Rata-Rata Lama Sekolah di Kabupaten Kotawaringin Barat, 2010-2017
Table Means Years of School In Kotawaringin Barat Regency, 2010-2017

| Tahun <i>Year</i> | Rata-Rata Lama Sekolah (Tahun) <i>Means Years of School (Years)</i> |
|-----------------------------|-------------------------------------------------------------------------------|
| (1) | (2) |
| 2010 | 7,48 |
| 2011 | 7,48 |
| 2012 | 7,49 |
| 2013 | 7,58 |
| 2014 | 7,82 |
| 2015 | 8,01 |
| 2016 | 8,05 |
| 2017 | 8,35 |

Sumber : Survei Sosial Ekonomi Nasional, Badan Pusat Statistik Provinsi Kabupaten Kotawaringin Barat (2010-2017: Susenas Maret)

Source : National Socio-Economic Survey, BPS-Statistics of Kotawaringin Barat Regency (2010-2017: March Susenas)

Tabel 4.5.6 Indeks Pembangunan Manusia (IPM) Kabupaten Kotawaringin Barat, 2010-2017
Human Development Index (HDI) of Kotawaringin Barat Regency, 2010-2017

| Tahun Year | Indeks Pembangunan Manusia (IPM) Human Development Index (HDI) |
|---------------|-------------------------------------------------------------------|
| (1) | (2) |
| 2010 | 68,43 |
| 2011 | 68,53 |
| 2012 | 68,63 |
| 2013 | 69,51 |
| 2014 | 70,14 |
| 2015 | 70,60 |
| 2016 | 71,13 |
| 2017 | 72,11 |

Sumber : Survei Sosial Ekonomi Nasional, Badan Pusat Statistik Provinsi Kabupaten Kotawaringin Barat (2010-2017: Susenas Maret)

Source : National Socio-Economic Survey, BPS-Statistics of Kotawaringin Barat Regency (2010-2017: March Susenas)

Populasi Ternak dan Unggas
di Kabupaten Kotawaringin Barat, 2017
*Population of Livestocks and Poultry
in Kotawaringin Barat Regency, 2017*

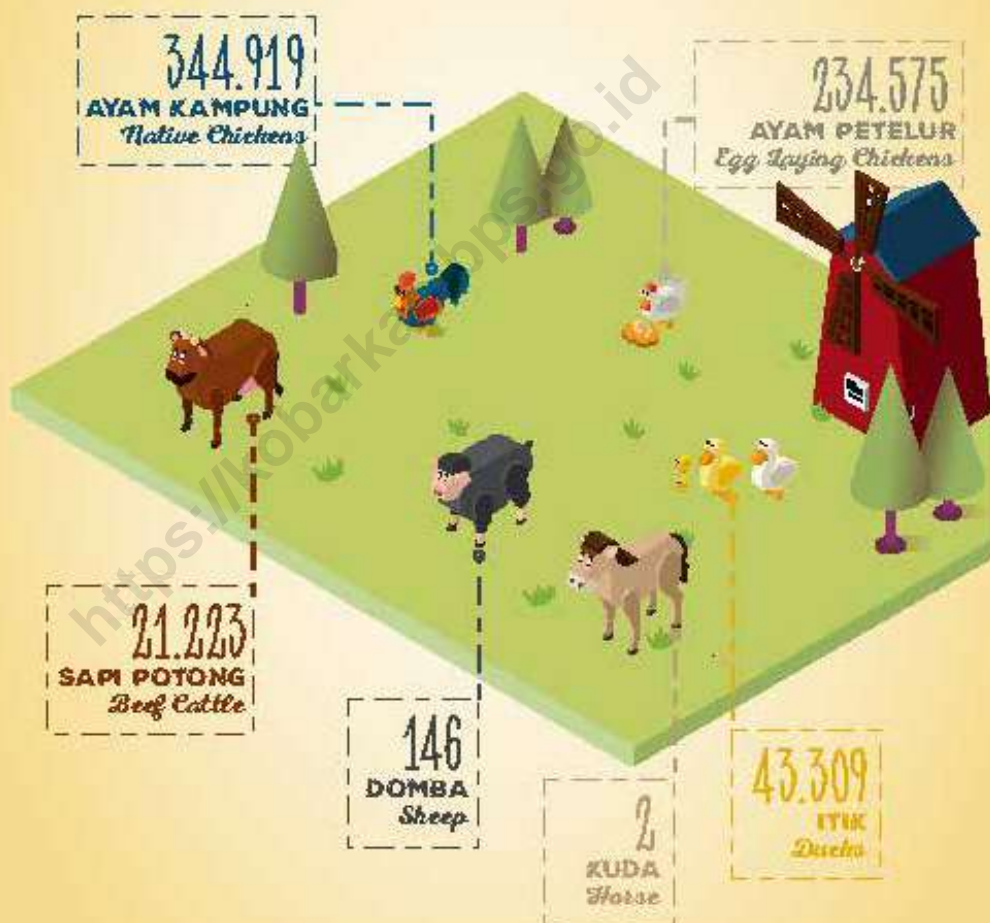

PENJELASAN TEKNIS

1. **Lahan Sawah** Adalah Lahan Pertanian yang Berpetak-Petak dan dibAtas i Oleh Pematang (Galengan), Saluran Untuk Menahan/ Menyalurkan Air, yang Biasanya ditanami Padi Sawah Tanpa Memandang dari Mana diperoleh atau Status Lahan Tersebut. Lahan yang dimaksud Termasuk Lahan yang Terdaftar di Pajak Bumi Bangunan, luran Pembangunan Daerah, Lahan Bengkulu, Lahan Serobotan, Lahan Rawa yang ditanami Padi dan Lahan Bekas Tanaman Tahunan yang Telah dijadikan Sawah, Baik yang ditanami Padi, Palawija atau Tanaman Semusim Lainnya.
2. **Tegal/Kebun** Adalah Lahan Pertanian Bukan Sawah (Lahan Kering) yang ditanami Tanaman Semusim atau Tahunan dan Terpisah Dengan Halaman Sekitar Rumah Serta Penggunaannya Tidak Berpindah Pindah.
3. **Ladang/Huma** Adalah Lahan Pertanian Bukan Sawah (Lahan Kering) yang Biasanya ditanami Tanaman Semusim dan Penggunaannya Hanya Semusim atau Dua Musim, Kemudian Akan

TECHNICAL NOTES

1. **Wetland** Is Agricultural Land That Separated by Small Dykes to Resist Water, Where The Main Crop Is Usually Wetland Paddy Without Considering Where It Is Got From Or The Status of The Land. It Includes The Land That Is Registered at Land Income Tax office, Regional Development Contribution, 'Bengkok' Land, Illegal Ownership, Swamps For Rice Cultivation, and Annual Crop Land Mark That Has Been Used As Rice Field, Which Are Both Planted With Paddy, Secondary Crops Or The Other Seasonal Crops.
2. **Dry Field/Garden** Is An Dryland (Unirrigated Land) Which Is Planted With Seasonal Or Annual Crops and Separately From The Yard Around The House Without Shifting
3. **Unirrigated Agricultural Field /Shifting Cultivation Land** Is Dryland (Unirrigated Land) That Usually Is Cultivated For Seasonal Crops and Utilized Only For One Or Two Seasons, Then It Will Be Left

ditinggalkan Bila Sudah Tidak Subur Lagi (Berpindah-Pindah). Kemungkinan Lahan Ini Beberapa Tahun Kemudian Akan dikerjakan Kembali Jika Sudah Subur.

When It Is Not Fertile (Shifting). Maybe, This Land Will Be Used Again In A Few Years If It Has Been Fertile.

4. **Lahan yang Sementara Tidak diusahakan** Adalah Lahan yang Biasanya diusahakan Tetapi Untuk Sementara (Lebih dari 1 (Satu) Tahun Tetapi Kurang dari atau Sama Dengan 2 (Dua) Tahun) Tidak diusahakan, Termasuk Lahan Sawah yang Tidak diusahakan Selama Lebih dari 2 (Dua) Tahun.

4. **Temporarily Unused Land** Is Land That Is Regularly Used But Temporarily (More Than A Year But Less Or Equal Than Twoyears) Is Unused, It Includes Wetland That Is Not Cultivated More Than Two Years.

5. Data Pokok Tanaman Pangan yang dikumpulkan Adalah Luas Panen dan Produktivitas (Hasil Per Hektar). Produksi Tanaman Pangan Merupakan Hasil Perkalian Antara Luas Panen Dengan Produktivitas. Pengumpulan Data Luas Panen dilakukan Setiap Bulan Dengan Pendekatan Area Kecamatan di Seluruh Wilayah Indonesia. Pengumpulan Data Produktivitas dilakukan Melalui Pengukuran Langsung pada Plot Ubinan Berukuran 2½ M X 2½ M. Pengumpulan Data Produktivitas dilakukan Setiap Subround (Empat Bulanan) pada Waktu Panen Petani.

5. *The Main Food Crops Data Collected Consists of Harvested Area and Productivity (Yield Per Hectare). Food Crops Production Is Generated by Harvested Area Multiplied by Productivity. The Harvested Area Data Is Collected Every Month Using Sub district Area Approach In All Sub district In Indonesia. The Productivity Data Collection Is Conducted by A direct Measurement In 2½M X 2½M Crop Cutting Plot. The Productivity Measurement Is Conducted In Every Subround (Four Monthly) at The Time When Farmers Are Harvesting Their Crops.*

6. Data Produksi Padi dan Palawija yang disajikan Adalah Dalam Kualitas: Gabah Kering Giling (Padi), Pipilan Kering (Jagung), Biji Kering (Kedelai dan Kacang Tanah), dan Umbi Basah (Ubi Kayu dan Ubi Jalar).

7. **Tanaman Sayuran dan Buah-Buahan Semusim**

Tanaman Sayuran Semusim Adalah Tanaman Sumber Vitamin, Garam Mineral dan Lain-Lain yang dikonsumsi dari Bagian Tanaman yang Berupa Daun, Bunga, Buah, dan Umbinya, yang Berumur Kurang dari Satu Tahun.

Tanaman Buah-Buahan Semusim Adalah Tanaman Sumber Vitamin, Garam Mineral, dan Lain-Lain yang dikonsumsi dari Bagian Tanaman yang Berupa Buah, Berumur Kurang dari Satu Tahun, Tidak Berbentuk Pohon/Rumpun Tetapi Menjalar dan Berbatang Lunak.

8. **Tanaman Buah-Buahan dan Sayuran Tahunan**

Tanaman Buah-Buahan Tahunan Adalah Tanaman Sumber Vitamin, Garam Mineral, dan Lain-Lain yang dikonsumsi dari Bagian Tanaman yang Berupa Buah dan Merupakan

6. *Production of Paddy and Secondary Crops Data Are Presented In The Form of: Dry Unhusked Rice (Paddy), Dry Loose Maize (Maize), Dry Shells Crops (Soybeans and Peanuts), and Fresh Roots (Cassava and Sweet Potatoes).*

7. **Seasonal Vegetable and Fruit Plants**

Seasonal Vegetable Plants Are Plants Which Are The Sources of Vitamin, Mineral Salt, Etc, Consumed From The Part of The Plant In The Form of Leaf, Flower, Fruit, and Root With The Age of Less Than One Year.

Seasonal Fruit Plants Are Plants Which Are The Sources of Vitamin, Mineral Salt, Etc, Consumed From The Part of The Plant In The Form of Fruits. These Plants Are Creeps With The Age of Less Than One Year.

8. **Annual Fruit and Vegetable Plants**

Annual Fruit Plants Are Plants Which Are The Sources of Vitamin, Contained Mineral Salt, Etc, Consumed From The Part of Plant

Tanaman Tahunan.

Tanaman Sayuran Tahunan Adalah Tanaman Sumber Vitamin, Garam Mineral, dan Lain-Lain yang dikonsumsi dari Bagian Tanaman yang Berupa Daun dan atau Buah yang Berumur Lebih dari Satu Tahun.

In The Form of Fruit and More Than One Year of Age.

Annual Vegetable Plants Are Plants Which Are The Sources of Vitamin, Contained Mineral Salt, Etc, Consumed From The Part of The Plant In The Form of Vegetable and More Than One Year of Age.

9. **Tanaman Biofarmaka** Adalah Tanaman yang Bermanfaat Untuk Obat-Obatan, Kosmetik, dan Kesehatan yang dikonsumsi atau digunakan dari Bagian-Bagian Tanaman Seperti Daun, Batang, Buah, Umbi (Rimpang) ataupun Akar.

9. **Medicinal Plants** Are Plants Which Are Useful For Medicine. It Is Consumed From Part of The Plant Such As Leaf, Flower, Fruit, Tubber, and Root.

10. **Tanaman Hias** Adalah Tanaman yang Mempunyai Nilai Keindahan Baik Bentuk, Warna Daun, Tajuk Maupun Bunganya, Sering digunakan Untuk Penghias Pekarangan dan Lain Sebagainya.

10. **Ornamental Plants** Are Plants Which Have A Beauty Value, Either In Shape, Colour of Leaf Or Crown of Flower, and They Are often Used As A Yard Decorator.

11. **Luas Panen Tanaman Hortikultura** Adalah Luas Tanaman Sayuran, Buah-Buahan, Biofarmaka, dan Tanaman Hias yang diambil Hasilnya/dipanen pada Periode Pelaporan.

11. **Harvested Area of Horticulture** Is Area Which Vegetable, Fruit, Medicinal and Ornamental Plant of Crop Harvested During The Period of Report.

12. **Luas Panen Untuk Tanaman Sayuran** Adalah Luas Tanaman yang dipanen

12. **Harvested Area of Vegetables** Is Area of Entirely Plant Harvested/Demolished and Plant Harvested Several Times/Undemolished.

Sekaligus/Habis/dibongkar dan Luas Tanaman yang dipanen Berkali-Kali (Lebih dari Satu Kali)/Belum Habis.

Tanaman yang dipanen Sekaligus/Habis/dibongkar Adalah Tanaman yang Sehabis Panen Langsung dibongkar/dicabut, Terdiri dari Bawang Merah, Bawang Putih, Bawang Daun, Kentang, Kol/Kubis, Kembang Kol, Petsai/Sawi, Wortel, Lobak, dan Kacang Merah.

Tanaman yang dipanen Berkali-Kali (Lebih dari Satu Kali)/Belum Habis Adalah Tanaman yang Pemanenannya Lebih dari Satu Kali dan Biasanya dibongkar Apabila Panenan Terakhir Sudah Tidak Memadai Lagi, Terdiri Dari: Kacang Panjang, Cabe Besar, Cabe Rawit, Jamur, tomat, Terung, Buncis, Ketimun, Labu Siam, Kangkung, Bayam, Melon, Semangka, dan Blewah.

13. **Produksi Hortikultura** Adalah Hasil Menurut Bentuk Produk dari Setiap Tanaman Sayuran, Buah-Buahan, Biofarmaka dan Tanaman Hias yang diambil Berdasarkan Luas yang dipanen/Tanaman yang Menghasilkan pada Bulan/Triwulan Laporan.

Entirely Plants Harvested/ Demolished Are Plants Usually Harvested Once and Demolished to Be Substituted by Other Plants, Consisting of: Shallots, Garlic, Leeks, Potato, Cabbage, Cauli Flower, Mustard Green, Carrots, Chinese Radish, and Red Kidney Beans.

Plants Harvested Several Times/ Undemolished Are Plants Usually Harvested More Than Once and Demolished In The Case That The Last Harvest Was Economically Not Profitable. They Consist of : Yard Long Beans, Chili, Small Chili, Mushroom, tomatoes, Egg Plant, Frech Beans, Cucumber, Pumpkin/Chajota, Swamp Cabbage, Spinach, Melon, Watermelon, and Blewah .

13. **Horticulture Production** Is The Standard Production Quantity Form of Vegetable, Fruit, Medicinal and Ornamental Plant Based On Harvested Area/The Number of Production Plants Reported Monthly/Quarterly.

14. *Data On Estates Are Collected by*

14. Data Perkebunan Besar dikumpulkan Oleh BPS Setiap Bulan Secara Lengkap (Sensus Bulanan) Dengan Sistem Surat Pos. Khusus Untuk Tanaman Kelapa, Cengkeh, dan Kapok, Datanya diperoleh dari direktorat Jenderal Perkebunan. Data Perkebunan Rakyat Juga diperoleh dari direktorat Jenderal Perkebunan.
15. **Penghitungan Luas Tanaman Perkebunan Besar** Adalah pada Keadaan Akhir Tahun dan Tidak Termasuk yang Luasnya Kurang dari 5 Hektar.
16. Bentuk Produksi Perkebunan Adalah; Karet Kering (Karet), Daun Kering (Teh dan Tembakau), Biji Kering (Kopi dan Coklat), Kulit Kering (Kayu Manis dan Kina), Serat Kering (Rami), Bunga Kering (Cengkeh), Refined Sugar (Tebu dari Perkebunan Besar), Gula Mangkok (Tebu dari Perkebunan Rakyat), Ekuivalen Kopra (Kopra), Biji dan Bunga (Pala) Serta Minyak Daun (Sereh).
17. Persediaan Akhir Tahun Produksi Perkebunan Besar Bukan Merupakan Cadangan Penyangga (Buffer Stock).
- The BPS Every Month On Complete Basis Through A Mailing System. Data On Coconut, Clove, and Kapok, As Well As On Smallholder Plantation, Are Acquired From The directorate General of Estates.*
15. **Planted Areas of Estates** Refer to Condition at The End of The Year, and Exclude Areas Less Than 5 Hectares.
16. *Production of Estates Crops Are Follows: Dry Rubber (Rubber); Dry Leaves (Tea and tobacco); Dry Beans (Cofee and Cocoa); Dry Bark (Cassiavera and Cinchona); Dry Fibre (Rosella); Dry Flowers/Buds (Cloves); Refined Sugar (Sugar Cane From Estate); Cup Sugar (Sugar Cane From Smallholders); Copra (Copra); Seeds and Buds (Nutmeg); and Leaf Oil (Citronella).*
17. *The Production Availability of Estates at The End of Year Is Not The Buffer Stock.*
18. *Most of Forestry Statistics Are Secondary Data Obtained From The*

18. Data Statistik Kehutanan Sebagian Besar Merupakan Data Sekunder yang Bersumber dari Kementerian Kehutanan.
19. **Kawasan Hutan** Adalah Wilayah Tertentu yang Berupa Hutan, yang ditunjuk dan atau ditetapkan Oleh Pemerintah Untuk dipertahankan Keberadaannya Sebagai Hutan Tetap. Hal Ini Untuk Menjamin Kepastian Hukum Mengenai Status Kawasan Hutan, Letak Batas dan Luas Suatu Wilayah Tertentu yang Sudah ditunjuk Menjadi Kawasan Hutan Tetap.
20. Data Populasi Ternak Bersumber dari direktorat Jenderal Peternakan dan Kesehatan Hewan Kementerian Pertanian, Sedangkan Jumlah Pemotongan Ternak Merupakan Hasil Survei Laporan Pemotongan Ternak. Pengumpulan Data Pemotongan Ternak dilakukan Secara Lengkap Setiap Triwulan di Seluruh Rumah Potong Hewan (RPH) dan Tempat Pemotongan Hewan (TPH) yang Ada di Indonesia. pada Tahun 2013 Jumlah Dokumen RPH/TPH Hasil Pencacahan yang Diolah Sebanyak 4.033.
21. Data Statistik Perikanan Merupakan Data Sekunder yang Bersumber dari *Ministry of Forestry.*
19. **Forest Area** Is A Specific Territory of Forest Ecosystem Determined and Or Decided by The Government As A Permanent Forest. Such Decision Is Important to Maintain The Size of Forest Area and to Ensure Its Legitimation and Boundary Demarcation of Permanent Forest.
20. Data of Domestic Livestock Population Are Obtain From The directorate General of Livestock and Animal Health Service, While Data On The Number of Animals Slaughtered Are Based On The Quarterly Survey Conducted by BPS. This Survey Is A Complete Enumeration On All Slaughterhouses and Abattoirs In Indonesia. There Are 4.033 Covered In 2013.
21. *Fishery Statistics Are Secondary Data Obtained From The directorate General of Capture*

direktorat Jenderal Perikanan Tangkap dan direktorat Jenderal Budidaya. Statistik Perikanan dibedakan Atas Data Perikanan Tangkap dan Perikanan Budidaya. Perikanan Tangkap diklasifikasikan Atas Penangkapan Ikan di Laut dan Penangkapan Ikan di Perairan Umum. Perikanan Budidaya diklasifikasikan Atas Jenis Budidaya Yaitu Budidaya Laut, Tambak, Kolam, Karamba, Jaring Apung, dan Sawah.

22. Rumah Tangga Perikanan Tangkap

Adalah Rumah Tangga yang Melakukan Kegiatan Penangkapan Ikan/Binatang Air Lainnya/Tanaman Air Dengan Tujuan Sebagian/Seluruh Hasilnya Untuk dijual.

23. Rumah Tangga Perikanan Budidaya

Adalah Rumah Tangga yang Melakukan Kegiatan Budidaya Ikan/Binatang Air Lainnya/Tanaman Air Dengan Tujuan Sebagian/Seluruh Hasilnya Untuk dijual.

Fisheries and directorate General of Aquaculture. Fishery Statistics Are Categorized Into Capture Fisheries and Aquaculture. Capture Fisheries Are Further Classified Into Marine Capture Fisheries and Inland Open Water Capture Fisheries. Aquaculture Are Further Classified Into Several Types of Culture: Marine Culture, Brackish Water Pond, Fresh Water Pond, Cage, Floating Net, and Fish Breeding In Paddy Fields.

22. A Capture Fishery Household Is A

Household Conducting Activities In Catching Fishes/Other Aquatic Animals/Aquatic Plants, For Which The Products Are Wholly Or Partly to Be Sold.

23. An Aquaculture Fishery Household

Is A Household Conducting Activities In Culturing Fishes/Other Aquatic Animals/Aquatic Plants, For Which The Products Are Wholly Or Partly to Be Sold. different Types of Parameters.

ULASAN**DESCRIPTION****5.1 Tanaman Pangan**

Data Tanaman Pangan yang dirilis pada Kabupaten Kotawaringin Barat Dalam Angka 2018 Adalah Data pada Tahun 2015. Hal Ini dikarenakan BPS Sedang Melakukan Perbaikan Metode Utamanya Untuk Penghitungan Indikator-Indikator Pertanian Demi Kualitas Data yang Lebih Akurat dan Tepat.

5.2 Hortikultura

Tanaman Sayuran Seperti Petsai Masih Menjadi Primadona Untuk Komoditas Hortikultura, Dengan Luas Panen Tahun 2017 Sebesar 185,40 Ha Sedangkan Untuk Produksi Hortikultura Sayuran Seperti Sawi Masih Dominan Sebesar 765,30 Kuintal dan Buah Pisang Sebesar 7.469,60 Kuintal.

5.3 Perkebunan

Selain Tanaman Pangan dan Hortikultur, Komoditas Perkebunan Seperti Kelapa Sawit Merupakan Komoditas Primadona di Kabupaten Kotawaringin Barat. pada Tahun 2017 Produksi Kelapa Sawit Mencapai 73.776,38 ton.

5.1 Food Crops

Food Crops Data That Published In Kotawaringin Barat Regency In Figure 2018 Is Data Condition of 2015. This Is Because BPS Is Still Working On to Making Improvements The Methods For Calculating Agricultural Indicators, In Order to Increased Accurate and Precise of Data Quality.

5.2 Horticulture

Vegetable Crops Such As Chinese Cabbage Are Still Excellent For Horticultural Commodities, In 2017 Harvested Area of 185,40 Ha While For Vegetable Horticulture Production Such As Green Mustard Is Still Dominant at 765.30 Quintal and Bananas at 7,469.60 Quintal.

5.3 Estate Crops

Besides Food Crops and Horticultural, Commodity As Palm Oil Is The Most Popular Commodity In Kotawaringin Barat Regency. In 2017 Number of Palm Oil Productivity Reached 73.776,38 tonne.

5.4 Peternakan

Secara Keseluruhan Produksi Daging Baik Ternak Besar Maupun Unggas Meningkatkan Bila dibandingkan Tahun 2016. Populasi Ayam Kapung Masih Menjadi Ternak Terbanyak di Tahun 2017 Sebanyak 344.919 Ekor. Selain Itu, Ternak yang dipotong Paling Banyak di 2017 Adalah Sapi Potong Sebanyak 4.445.

5.5 Perikanan

pada Data Perikanan Terlihat Bahwa Produksi Perikanan Budidaya Terbesar Kabupaten Kotawaringin Barat Ada pada Jenis Ikan Nila Sebanyak 2.178,99 ton. Kecamatan Arut Selatan Merupakan Penghasil Ikan Budidaya Terbesar dan Kecamatan Kumai Sebagai Penghasil Perikanan Tangkap Laut Terbesar.

5.4 Livestock

Overall, Meat Production From Both of Livestock and Poultry In 2017 Is Likely Increase Compared to 2016. The Population of Native Chicken Is Still The Largest Livestock In 2017 As Many As 344.919. In Addition, The Most Severed Cattle In 2017 Are 4.445 Beef Cattles.

5.5 Fishery

In Fisheries Data Shows That The Largest Aquaculture Production In Kotawaringin Barat Regency Is 2.178,99 tonnes of Tilapia. Arut Selatan Subdistrict Is The Largest Producer of Aquaculture Fish and Kumai Subdistrict As The Largest Producer of Marine Capture Fisheries.

Gambar 5 Jumlah Produksi Perikanan Menurut Kecamatan dan Subsektor di Kabupaten Kotawaringin Barat, 2010-2017
Picture Number of Fish Production by Subdistrict and Subsector In Kotawaringin Barat Regency, 2010-2017

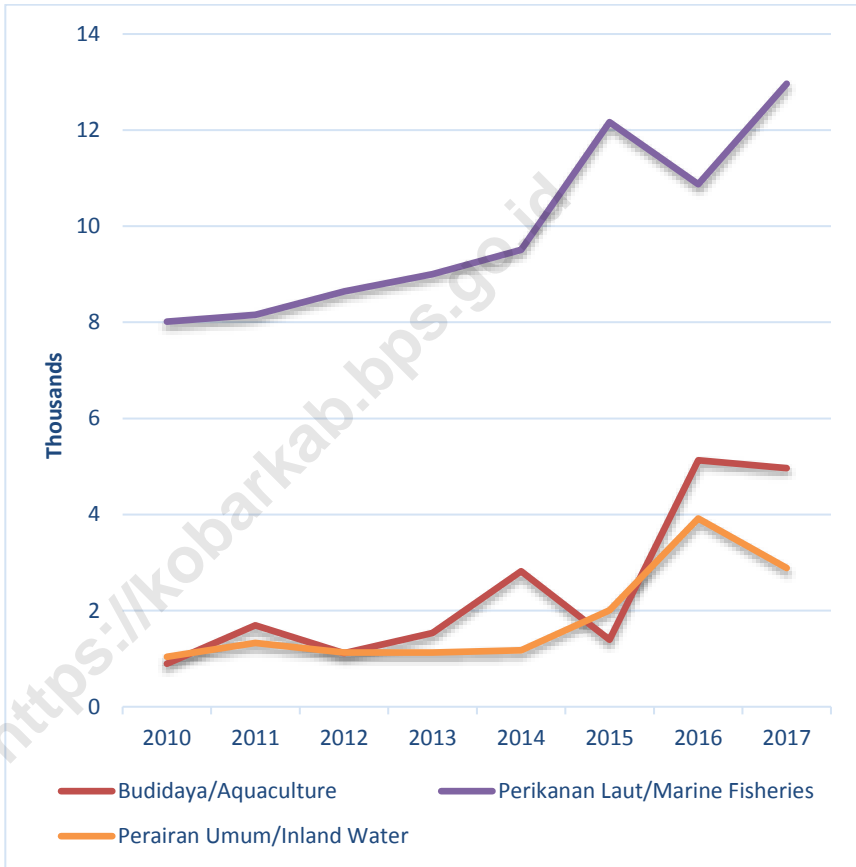

Sumber : Dinas Perikanan Kabupaten Kotawaringin Barat
 Source : Fisheries Office of Kotawaringin Barat Regency

5.1 TANAMAN PANGAN/*FOOD CROPS*

Tabel 5.1.1 Luas Lahan Sawah Menurut Kecamatan dan Jenis Pengairan di Kabupaten Kotawaringin Barat (Hektar), 2015
Table Area of Wetland by Subdistrict and Type of Irrigation In Kotawaringin Barat Regency (Hectar), 2015

| | Kecamatan <i>Subdistrict</i> | Irigasi <i>Irrigation</i> | Non Irigasi <i>Non Irrigation</i> | Jumlah <i>Total</i> |
|----|----------------------------------------|-------------------------------------|---------------------------------------------|-------------------------------|
| | (1) | (2) | (3) | (4) |
| 1. | Kotawaringin Lama | 27 | 423 | 450 |
| 2. | Arut Selatan | 733 | 3 401 | 4 134 |
| 3. | Kumai | 325 | 5 200 | 5 525 |
| 4. | Pangkalan Banteng | 405 | 420 | 825 |
| 5. | Pangkalan Lada | - | 250 | 250 |
| 6. | Arut Utara | - | 295 | 295 |
| | Jumlah/Total | 1 490 | 9 989 | 11 479 |

Sumber : Dinas Tanaman Pangan, Hortikultura dan Perkebunan Kabupaten Kotawaringin Barat
 Source : *Food Crops, Horticulture, and Estate Crops Office of Kotawaringin Barat Regency*

Tabel 5.1.2 Luas Lahan Tegal/Kebun, Ladang/Huma, dan Lahan yang Sementara Tidak diusahakan Menurut Kecamatan di Kabupaten Kotawaringin Barat (Hektar), 2017
Table

Area of Dry Field/Garden, Shifting Cultivation, Land and Temporarily Unused Land by Subdistrict In Kotawaringin Barat Regency (Hectar), 2017

| Kecamatan <i>Subdistrict</i> | Tegal/Kebun <i>Dry Field/Garden</i> | Ladang/Huma <i>Shifting Cultivation</i> | Sementara Tidak diusahakan <i>Temporarily Unused</i> |
|----------------------------------------|-----------------------------------------------|---------------------------------------------------|----------------------------------------------------------------|
| (1) | (2) | (3) | (4) |
| 1. Kotawaringin Lama | 3 000 | 500 | 1 000 |
| 2. Arut Selatan | 9 713 | 1 500 | 2 400 |
| 3. Kumai | 5 750 | 2 950 | 23 257 |
| 4. Pangkalan Banteng | 11 533 | 200 | 1 857 |
| 5. Pangkalan Lada | 300 | - | - |
| 6. Arut Utara | 1 438 | 1 320 | 31 808 |
| Jumlah/Total | 31 734 | 6 470 | 58 465 |

Sumber : Dinas Tanaman Pangan, Hortikultura dan Perkebunan Kabupaten Kotawaringin Barat
 Source : Food Crops, Horticulture, and Estate Crops Office of Kotawaringin Barat Regency

Tabel 5.1.3 Luas Panen Padi Sawah dan Padi Ladang Menurut Kecamatan di Kabupaten Kotawaringin Barat (Hektar), 2015
Table Harvested Area of Wetland and Dryland Paddy by Subdistrict In Kotawaringin Barat Regency (Hectar), 2015

| Kecamatan <i>Subdistrict</i> | Padi Sawah <i>Wetland Paddy</i> | Padi Ladang <i>Dryland Paddy</i> |
|----------------------------------------|-------------------------------------------|--------------------------------------------|
| (1) | (2) | (3) |
| 1. Kotawaringin Lama | 500 | 357 |
| 2. Arut Selatan | 1 564 | 26 |
| 3. Kumai | 1 495 | 56 |
| 4. Pangkalan Banteng | 258 | 16 |
| 5. Pangkalan Lada | 172 | - |
| 6. Arut Utara | 25 | 1.209 |
| Jumlah/Total | 4 014 | 1 664 |

Keterangan/Notes : Data 2016 dan 2017 Belum Tersedia Karena Sedang Dalam Pergantian Metodologi/Data Is Not Available Yet Due to Methodology Change.

Sumber : Luas Panen dari Dinas Tanaman Pangan, Hortikultura dan Perkebunan Kabupaten Kotawaringin Barat Melalui Laporan Statistik Pertanian Tanaman Pangan.

Source : Harvested Area Sourced From Food Crops, Horticulture, and Estate Crops Office of Kotawaringin Barat Regency Through The Food Corps Statistical Report.

Tabel 5.1.4 Luas Panen Jagung, Kedelai, Kacang Tanah, Kacang Hijau, Ubi Kayu, Ubi Jalar Menurut Kecamatan di Kabupaten Kotawaringin Barat (Hektar), 2017
Harvested Area of Maize, Soybean, Peanut, Mungbean, Cassava, and Sweet Potato by Subdistrict In Kotawaringin Barat Regency (Hectar), 2017

| | Kecamatan <i>Subdistrict</i> | Jagung <i>Maize</i> | Kedelai <i>Soybean</i> | Kacang Tanah <i>Peanuts</i> | Kacang Hijau <i>Small Green Pea</i> | Ubi Kayu <i>Cassava</i> | Ubi Jalar <i>Sweet Potato</i> |
|---------------------|----------------------------------------|-------------------------------|----------------------------------|---------------------------------------|-----------------------------------------------|-----------------------------------|-----------------------------------------|
| | (1) | (2) | (3) | (4) | (5) | (6) | (7) |
| 1. | Kotawaringin Lama | 12 | 17 | 25 | - | 34 | 13 |
| 2. | Arut Selatan | 292 | - | 3 | - | 116 | 29 |
| 3. | Kumai | 56 | 13 | 23 | 5 | 49 | 28 |
| 4. | Pangkalan Banteng | 119 | - | 5 | - | 92 | 12 |
| 5. | Pangkalan Lada | 60 | 24 | 22 | - | 60 | 12 |
| 6. | Arut Utara | 9 | - | - | - | 21 | 9 |
| Jumlah/Total | | 548 | 54 | 78 | 5 | 372 | 103 |

Keterangan/Notes : Data 2016 dan 2017 Belum Tersedia Karena Sedang Dalam Pergantian Metodologi/Data Is Not Available Yet Due to Methodology Change.

Sumber : Luas Panen dari Dinas Tanaman Pangan, Hortikultura dan Perkebunan Kabupaten Kotawaringin Barat Melalui Laporan Statistik Pertanian Tanaman Pangan.

Source : Harvested Area Sourced From Food Crops, Horticulture, and Estate Crops Office of Kotawaringin Barat Regency Through The Food Corps Statistical Report.

5.2 HORTIKULTURA/*HORTICULTURE*

Tabel 5.2.1 Luas Panen Tanaman Sayuran Menurut Kecamatan dan Jenis Sayuran di Kabupaten Kotawaringin Barat (Ha), 2017
Table
Harvested Area of Vegetables by Subdistrict and Kind of Plant In Kotawaringin Barat Regency, 2017

| | Kecamatan <i>Subdistrict</i> | Bawang Merah <i>Shallot</i> | Cabai <i>Chilli</i> | Kentang <i>Potato</i> | Kubis <i>Cabbage</i> | Petsai <i>Chinese Cabbage</i> | Lainnya <i>Others</i> |
|----|----------------------------------------|---------------------------------------|-------------------------------|---------------------------------|--------------------------------|-----------------------------------------|---------------------------------|
| | (1) | (2) | (3) | (4) | (5) | (6) | (7) |
| 1. | Kotawaringin Lama | 0,10 | 13,50 | - | - | 0,40 | 18,60 |
| 2. | Arut Selatan | 5,00 | 53,00 | - | - | 152,00 | 348,00 |
| 3. | Kumai | - | 26,00 | - | - | 22,00 | 200,00 |
| 4. | Pangkalan Banteng | 1,50 | 35,00 | - | - | - | 230,00 |
| 5. | Pangkalan Lada | 9,00 | 39,00 | - | - | 11,00 | 185,00 |
| 6. | Arut Utara | - | 10,60 | - | - | - | 10,80 |
| | Jumlah/Total | 15,60 | 177,10 | - | - | 185,40 | 992,40 |

Sumber : Dinas Tanaman Pangan, Hortikultura dan Perkebunan Kabupaten Kotawaringin Barat
 Source : *Food Crops, Horticulture, and Estate Crops Office of Kotawaringin Barat Regency*

Tabel 5.2.2 Produksi Tanaman Sayuran Menurut Kecamatan dan Jenis Sayuran di Kabupaten Kotawaringin Barat, 2017
Production of Vegetables by Subdistrict and Kind of Plant In Kotawaringin Barat Regency, 2017

| | Kecamatan <i>Subdistrict</i> | Bawang Daun <i>Scallion</i> | tomat <i>tomatoes</i> | Cabe Besar <i>Chili</i> | Cabe Rawit <i>Chili</i> | Terong <i>Eggplant</i> | Sawi <i>Mustard Green</i> |
|----|----------------------------------------|---------------------------------------|---------------------------------|-----------------------------------|-----------------------------------|----------------------------------|-------------------------------------|
| | (1) | (2) | (3) | (4) | (5) | (6) | (7) |
| 1. | Kotawaringin Lama | 0,70 | 2,30 | 1,00 | 9,90 | 9,70 | 1,10 |
| 2. | Arut Selatan | 91,10 | 387,50 | 43,80 | 129,00 | 393,50 | 734,90 |
| 3. | Kumai | 24,90 | 21,00 | 29,00 | 29,00 | 34,50 | 24,40 |
| 4. | Pangkalan Banteng | - | 15,00 | 8,00 | 68,50 | 84,80 | - |
| 5. | Pangkalan Lada | 110,90 | 20,60 | 10,20 | 12,20 | 47,00 | 4,90 |
| 6. | Arut Utara | - | - | - | 4,20 | 1,90 | - |
| | Jumlah/Total | 227,60 | 446,40 | 92,00 | 252,80 | 571,40 | 765,30 |

Sumber : Dinas Tanaman Pangan, Hortikultura dan Perkebunan Kabupaten Kotawaringin Barat
 Source : Food Crops, Horticulture, and Estate Crops Office of Kotawaringin Barat Regency

Tabel 5.2.3 Produksi Buah-Buahan Menurut Kecamatan dan Jenis Buah di Kabupaten Kotawaringin Barat, 2017

Production of Fruits by Subdistrict and Kind of Fruit In Kotawaringin Barat Regency, 2017

| | Kecamatan <i>Subdistrict</i> | Nanas <i>Pineapple</i> | Pisang <i>Banana</i> | Jeruk <i>Orange</i> | Durian | Ramb-Utan | Cempe-Dak |
|----|----------------------------------------|----------------------------------|--------------------------------|-------------------------------|---------------|------------------|------------------|
| | (1) | (2) | (3) | (4) | (5) | (6) | (7) |
| 1. | Kotawaringin Lama | 4,50 | 14,00 | 20,00 | 6,30 | 21,60 | 44,60 |
| 2. | Arut Selatan | 713,00 | 5 523,90 | 725,30 | 26,90 | 222,40 | 1 119,60 |
| 3. | Kumai | 19,90 | 561,00 | 143,30 | 64,80 | 226,80 | 406,80 |
| 4. | Pangkalan Banteng | 80,20 | 1 189,60 | 5,20 | 5,20 | - | 824,20 |
| 5. | Pangkalan Lada | 33,40 | 175,80 | 10,20 | 3,00 | 30,00 | 278,20 |
| 6. | Arut Utara | - | 5,30 | - | - | - | 6,20 |
| | Jumlah/Total | 851,00 | 7 469,60 | 904,00 | 106,20 | 500,80 | 2 679,60 |

Sumber : Dinas Tanaman Pangan, Hortikultura dan Perkebunan Kabupaten Kotawaringin Barat
 Source : *Food Crops, Horticulture, and Estate Crops Office of Kotawaringin Barat Regency*

5.3 PERKEBUNAN/ESTATE CROPS

Tabel 5.3.1 Luas Tanaman Perkebunan Menurut Kecamatan dan Jenis Tanaman di Kabupaten Kotawaringin Barat, 2017
Planted Area of Estate Crops by Subdistrict and Kind of Crop In Kotawaringin Barat Regency, 2017

| | Kecamatan <i>Subdistrict</i> | Karet <i>Rubber</i> | Kelapa <i>Coconut</i> | Kopi <i>Coffee</i> | Lada <i>Pepper</i> | Kelapa Sawit <i>Palm</i> |
|----|----------------------------------------|-------------------------------|---------------------------------|------------------------------|------------------------------|------------------------------------|
| | (1) | (2) | (3) | (4) | (5) | (6) |
| 1. | Kotawaringin Lama | 1 521,00 | 92,00 | 32,75 | 130,36 | 18 672,38 |
| 2. | Arut Selatan | 2 378,50 | 91,25 | 23,00 | - | 4 293,81 |
| 3. | Kumai | 2 015,00 | 455,00 | 22,00 | 16,00 | 6 076,13 |
| 4. | Pangkalan Banteng | 6 638,00 | 128,00 | 38,88 | 86,24 | 1 556,00 |
| 5. | Pangkalan Lada | 1 890,99 | 136,00 | 36,88 | 80,30 | 13 269,78 |
| 6. | Arut Utara | 1 001,00 | 11,50 | - | 5,70 | 1 349,00 |
| | Jumlah/Total | 15 444,49 | 913,75 | 153,51 | 318,60 | 45 217,10 |

Sumber : Dinas Tanaman Pangan, Hortikultura dan Perkebunan Kabupaten Kotawaringin Barat

Source : Food Crops, Horticulture, and Estate Crops Office of Kotawaringin Barat Regency

Tabel 5.3.2 Produksi Tanaman Perkebunan Menurut Kecamatan dan Jenis Tanaman di Kabupaten Kotawaringin Barat, 2017
Production of Estate Crops by Subdistrict and Kind of Crop In Kotawaringin Barat Regency, 2017

| | Kecamatan <i>Subdistrict</i> | Karet <i>Rubber</i> | Kelapa <i>Coconut</i> | Kopi <i>Coffee</i> | Lada <i>Pepper</i> | Kelapa Sawit <i>Palm</i> |
|----|----------------------------------------|-------------------------------|---------------------------------|------------------------------|------------------------------|------------------------------------|
| | (1) | (2) | (3) | (4) | (5) | (6) |
| 1. | Kotawaringin Lama | 496,98 | 50,40 | 0,42 | 71,83 | 7 121,00 |
| 2. | Arut Selatan | 614,32 | 25,92 | 0,30 | - | 26 460,00 |
| 3. | Kumai | 465,80 | 58,80 | 0,24 | 6,71 | 9 747,35 |
| 4. | Pangkalan Banteng | 3 190,85 | 26,40 | 0,92 | 42,00 | 2 732,10 |
| 5. | Pangkalan Lada | 1 116,05 | 46,00 | 0,39 | 30,42 | 26 515,56 |
| 6. | Arut Utara | 152,29 | 6,30 | - | 2,46 | 1 200,37 |
| | Jumlah/Total | 6 036,29 | 213,82 | 2,27 | 153,42 | 73 776,38 |

Sumber : Dinas Tanaman Pangan, Hortikultura dan Perkebunan Kabupaten Kotawaringin Barat
 Source : *Food Crops, Horticulture, and Estate Crops Office of Kotawaringin Barat Regency*

5.4 PETERNAKAN/LIVESTOCK

Tabel 5.4.1 Populasi Ternak Menurut Kecamatan dan Jenis Ternak di Kabupaten Kotawaringin Barat, 2017
Livestock Population by Subdistrict and Kind of Livestock In Kotawaringin Barat Regency, 2017

| Kecamatan <i>Subdistrict</i> | Sapi Perah <i>Dairy Cattle</i> | Sapi Potong <i>Beef Cattle</i> | Kerbau <i>Buffalo</i> | Kuda <i>Horse</i> | Kambing <i>Goat</i> |
|----------------------------------------|------------------------------------------|------------------------------------------|---------------------------------|-----------------------------|-------------------------------|
| (1) | (2) | (3) | (4) | (5) | (6) |
| 1. Kotawaringin Lama | - | 865 | - | - | 208 |
| 2. Arut Selatan | - | 7 720 | - | 16 | 1 403 |
| 3. Kumai | - | 1 120 | - | 2 | 105 |
| 4. Pangkalan Banteng | - | 1 162 | - | - | 326 |
| 5. Pangkalan Lada | - | 9 949 | - | - | 606 |
| 6. Arut Utara | - | 407 | - | - | 55 |
| Jumlah/Total 2017 | - | 21 223 | - | 18 | 2 703 |
| 2016 | - | 17 203 | - | 16 | 2 538 |
| 2015 | - | 14 397 | - | - | 2 765 |
| 2014 | - | 13 155 | - | - | 2 398 |
| 2013 | - | 10 409 | - | - | 2 118 |

Lanjutan Tabel 5.4.1/Continued Table 5.4.1

| | Kecamatan <i>Subdistrict</i> | Domba <i>Sheep</i> | Babi <i>Pig</i> | Kelinci <i>Rabbit</i> |
|--------------------------|----------------------------------------|------------------------------|---------------------------|---------------------------------|
| | (1) | (7) | (8) | (9) |
| 1. | Kotawaringin Lama | 48 | 788 | 10 |
| 2. | Arut Selatan | 98 | 998 | - |
| 3. | Kumai | - | - | 142 |
| 4. | Pangkalan Banteng | - | 2 806 | 78 |
| 5. | Pangkalan Lada | - | 3 | 142 |
| 6. | Arut Utara | - | 652 | 208 |
| Jumlah/Total 2017 | | 146 | 5 247 | 570 |
| | 2016 | - | 5 881 | 345 |
| | 2015 | - | 5 718 | ... |
| | 2014 | - | 5 498 | 283 |
| | 2013 | - | 5 327 | 279 |

Sumber : Dinas Peternakan dan Kesehatan Hewan Kabupaten Kotawaringin Barat
 Source : Husbandry and Animal Health Office of Kotawaringin Barat Regency

Tabel 5.4.2 Populasi Unggas Menurut Kecamatan dan Jenis Unggas di Kabupaten Kotawaringin Barat, 2017

Poultry Population by Subdistrict and Kind of Poultry In Kotawaringin Barat Regency, 2017

| | Kecamatan <i>Subdistrict</i> | Ayam Kampung <i>Native</i> <i>Chicken</i> | Ayam Petelur <i>Layer</i> | Ayam Pedaging <i>Broiler</i> | Itik <i>Duck</i> | Itik Manila <i>Muscov</i> <i>y Duck</i> |
|----|----------------------------------------|------------------------------------------------------------------|-----------------------------------------------|--------------------------------------------------|----------------------------|----------------------------------------------------------------|
| | (1) | (2) | (3) | (4) | (5) | (6) |
| 1. | Kotawaringin Lama | 29 651 | - | 8 600 | 2 468 | 2 235 |
| 2. | Arut Selatan | 85 230 | 1 955 | 129 300 | 6 420 | 4 003 |
| 3. | Kumai | 39 610 | 51 005 | 74 400 | 12 820 | - |
| 4. | Pangkalan Banteng | 29 115 | - | 11 325 | 6 735 | 3 212 |
| 5. | Pangkalan Lada | 154 060 | 880 | 10 450 | 14 475 | 8 120 |
| 6. | Arut Utara | 7 253 | - | 500 | 391 | 132 |
| | Jumlah/Total 2017 | 344 919 | 53 840 | 234 575 | 43 309 | 17 702 |
| | 2016 | 346 843 | 50 794 | 210 115 | 42 574 | 15 000 |
| | 2015 | 345 661 | - | 168 823 | 41 527 | - |
| | 2014 | 343 941 | - | 166 973 | 40 317 | - |
| | 2013 | 342 230 | - | 163 699 | 39 708 | - |

Sumber : Dinas Peternakan dan Kesehatan Hewan Kabupaten Kotawaringin Barat

Source : Husbandry and Animal Health Office of Kotawaringin Barat Regency

Tabel 5.4.3 Jumlah Ternak yang dipotong Menurut Jenis Ternak di Kabupaten Kotawaringin Barat, 2012-2016
Livestock Slaughtered by Kind of Livestock In Kotawaringin Barat Regency, 2012-2016

| | Kecamatan Subdistrict | Sapi Potong Beef Cattle | Kambing Goat | Domba Sheep | Babi Pig |
|----|----------------------------------|----------------------------------------|-------------------------|------------------------|---------------------|
| | (1) | (2) | (3) | (4) | (5) |
| 1. | Kotawaringin Lama | 190 | 168 | 29 | 276 |
| 2. | Arut Selatan | 1.699 | 1.053 | 59 | 349 |
| 3. | Kumai | 246 | 92 | - | - |
| 4. | Pangkalan Banteng | 255 | 326 | - | 1.684 |
| 5. | Pangkalan Lada | 1.966 | 406 | - | - |
| 6. | Arut Utara | 89 | 45 | - | 228 |
| | Jumlah/Total 2017 | 4 445 | 2 090 | 88 | 2.537 |
| | 2016 | 17 203 | - | - | - |

Sumber : Dinas Peternakan dan Kesehatan Hewan Kabupaten Kotawaringin Barat
 Source : Husbandry and Animal Health Office of Kotawaringin Barat Regency

5.5 PERIKANAN/FISHERY

Tabel 5.5.1 Jumlah Produksi Perikanan Menurut Kecamatan dan Subsektor di Kabupaten Kotawaringin Barat, 2017
Table

Number of Fish Production by Subdistrict and Subsector In Kotawaringin Barat Regency, 2017

| Kecamatan <i>Subdistrict</i> | Budidaya <i>Aquaculture</i> | Perikanan Laut <i>Marine Fisheries</i> | Perairan Umum <i>Inland Water</i> |
|----------------------------------------|---------------------------------------|--------------------------------------------------|---------------------------------------------|
| (1) | (2) | (3) | (4) |
| 1. Kotawaringin Lama | 158,94 | - | 696,98 |
| 2. Arut Selatan | 3 309,64 | - | 807,71 |
| 3. Kumai | 989,75 | 12 965,36 | - |
| 4. Pangkalan Banteng | 192,88 | - | - |
| 5. Pangkalan Lada | 218,57 | - | 769,82 |
| 6. Arut Utara | 95,29 | - | 611,97 |
| Jumlah/Total | 4 965,07 | 12 965,36 | 2 886,48 |
| 2016 | 5 129,69 | 10 874,40 | 3 918,30 |
| 2015 | 1 392,44 | 12 165,80 | 2 008,67 |
| 2014 | 2 822,60 | 9 511,90 | 1 172,19 |
| 2013 | 1 533,91 | 9 001,00 | 1 126,36 |
| 2012 | 1 112,42 | 8 644,20 | 1 127,30 |
| 2011 | 1 692,73 | 8 154,90 | 1 325,30 |
| 2010 | 895,72 | 8 014,92 | 1 040,06 |

Sumber : Dinas Perikanan Kabupaten Kotawaringin Barat

Source : Fisheries Office of Kotawaringin Barat Regency

Tabel 5.5.2 Produksi Perikanan Budidaya Menurut Kecamatan (ton Basah), 2017
Quantity of Fish Culture Production by Subsubdistrict, 2017

| Kecamatan Subdistrict | Jenis Ikan/Fish Type | | | | | Jumlah / Total |
|--------------------------|----------------------|----------------------------------|--------------------------|-----------------------------|----------------------------|-------------------|
| | Mas Carp (ton) | Nila Nile Tilapia (ton) | Lele Catfish (ton) | Patin Pangasius (ton) | Lainnya Others (ton) | |
| (1) | (2) | (3) | (4) | (5) | (6) | (7) |
| 1. Kotawaringin Lama | - | 84,06 | 15,20 | 57,43 | 2,25 | 158,94 |
| 2. Arut Selatan | 193,76 | 1 806,76 | 77,88 | 1 007,74 | 223,5 | 3 309,64 |
| 3. Kumai | - | 57,49 | 45,62 | 31,32 | 855,32 | 989,75 |
| 4. Pangkalan Banteng | - | 94,71 | 47,38 | 47,66 | 3,13 | 192,88 |
| 5. Pangkalan Lada | - | 86,24 | 49,78 | 53,14 | 3,31 | 218,57 |
| 6. Arut Utara | 26,1 | 49,73 | 13,02 | 32,30 | 0,24 | 95,29 |
| Jumlah/Total | 219,86 | 2 178,99 | 248,88 | 221,85 | 1 087,75 | 4 965,07 |
| 2016 | 292,78 | 1 936,05 | 207,57 | 1 290,06 | 1 403,23 | 5 129,69 |
| 2015 | 95,03 | 688,23 | 168,73 | 437,05 | 3,40 | 1 392,44 |
| 2014 | 151,39 | 779,35 | 22,76 | 506,03 | 1 336,75 | 2 822,60 |
| 2013 | 120,79 | 828,66 | 28,95 | 533,40 | 22,02 | 1 533,91 |
| 2012 | 86,06 | 720,51 | 18,86 | 269,03 | 17,96 | 1 112,42 |
| 2011 | 121,04 | 450,36 | 17,65 | 127,10 | 53,67 | 769,82 |
| 2010 | 82,56 | 277,06 | 6,18 | 61,53 | 40,97 | 468,30 |

Sumber : Dinas Perikanan Kabupaten Kotawaringin Barat

Source : Fisheries Office of Kotawaringin Barat Regency

Tabel 5.5.3 Luas Areal Pemeliharaan Perikanan Budidaya Menurut Kecamatan dan Jenis Budidaya di Kabupaten Kotawaringin Barat (M²), 2017
Area of Fish Aquaculture by Subdistrict and Type of Aquaculture In Kotawaringin Barat Regency (M²), 2017

| Kecamatan <i>Subistrict</i> | Kolam <i>Fresh Water Pond</i> | Tambak <i>Brackish Water Pond</i> | Keramba <i>Cage</i> | Jaring Apung <i>Floating Net</i> | Jumlah <i>Total</i> |
|---------------------------------------|-----------------------------------------|---------------------------------------------|-------------------------------|--------------------------------------------|-------------------------------|
| (1) | (2) | (3) | (4) | (5) | (6) |
| 1. Kotawaringin Lama | 0,87 | - | 0,19 | - | 1,06 |
| 2. Arut Selatan | 15,19 | 62,00 | 10,48 | 0,52 | 88,19 |
| 3. Kumai | 11,47 | 874,30 | - | - | 885,77 |
| 4. Pangkalan Banteng | 3,93 | - | 0,20 | - | 4,13 |
| 5. Pangkalan Lada | 10,92 | - | - | - | 10,92 |
| 6. Arut Utara | 2,36 | - | 1,53 | - | 3,89 |
| Jumlah/Total | 44,74 | 936,30 | 12,40 | 0,52 | 993,961 |

Sumber : Dinas Perikanan Kabupaten Kotawaringin Barat
 Source : Fisheries Office of Kotawaringin Barat Regency

Tabel 5.5.4 Banyaknya Alat Penangkap Ikan pada Perikanan Laut Menurut Jenisnya dan Kecamatan di Kabupaten Kotawaringin Barat, 2016 dan 2017

Number of Fishing Apparel at Marine Fisheries In Kotawaringin Barat Regency, 2016 and 2017

| Tahun <i>Year</i> | Alat Penangkap Ikan/ <i>Fishing Apparel</i> | | | | | | |
|----------------------|----------------------------------------------|-------------------------------------------|--------------|-------------------------------------|-------------|-----------------------|----------------------------|
| | Jaring Insang Hanyut <i>Drift Gillnet</i> | Jaring Insang Tetap <i>Set Gillnet</i> | Tram-Mel Net | Rawai Tetap <i>Set Long Line</i> | Purse Seine | Serok Drift Long Line | Lain-Lain <i>Others</i> |
| (1) | (2) | (3) | (4) | (5) | (6) | (7) | (8) |
| 2010 | 97 | 607 | 669 | 86 | 18 | 167 | 348 |
| 2011 | 127 | 643 | 643 | 125 | 42 | 95 | 345 |
| 2012 | 312 | 598 | 679 | 155 | 50 | - | 449 |
| 2013 | 322 | 607 | 679 | 158 | 20 | 65 | 679 |
| 2014 | 312 | 598 | 664 | 155 | 18 | 65 | 675 |
| 2015 | 312 | 593 | 679 | 155 | 50 | 65 | 520 |
| 2016 | 319 | 604 | 796 | 78 | 53 | 65 | - |
| 2017 | 319 | 604 | 796 | 179 | 53 | 65 | 2 016 |

Sumber : Dinas Perikanan Kabupaten Kotawaringin Barat

Source : Fisheries Office of Kotawaringin Barat Regency

Tabel 5.5.5 Banyaknya Alat Penangkap Ikan pada Perikanan Darat Menurut Jenisnya dan Kecamatan di Kabupaten Kotawaringin Barat, 2016 dan 2017
Number of Fishing Apparel at Inland Fisheries In Kotawaringin Barat Regency, 2016 and 2017

| Kecamatan Subistrict | Alat Penangkap Ikan/ Fishing Apparel | | | | | |
|--------------------------|-----------------------------------------|--------------------------------|-------------------|------------|--------------------|-----------------------|
| | Jaring Tetap Fixed Net | Serok Drift Long Line | Anco Lift Nets | Bubu | Pancing Fishing | Rawai Long Line |
| (1) | (2) | (3) | (4) | (5) | (6) | (7) |
| 1. Kotawaringin Lama | 170 | - | - | 47 | 5 | 20 |
| 2. Arut Selatan | 220 | - | 6 | 79 | 9 | 30 |
| 3. Kumai | - | - | - | - | - | - |
| 4. Pangkalan Banteng | - | - | - | - | - | - |
| 5. Pangkalan Lada | 200 | - | 3 | 69 | 5 | 20 |
| 6. Arut Utara | 110 | - | - | 38 | - | 8 |
| Jumlah/Total 2017 | 700 | - | 9 | 233 | 19 | 78 |
| 2016 | 834 | - | 43 | 434 | 210 | 78 |
| 2015 | 620 | - | - | 441 | 342 | 287 |
| 2014 | 617 | 51 | - | 438 | 341 | 286 |
| 2013 | 631 | - | - | 456 | 415 | 292 |
| 2012 | 620 | - | - | 441 | 342 | 287 |
| 2011 | 516 | 59 | 22 | 439 | 388 | 345 |
| 2010 | 449 | 56 | 20 | 390 | 357 | 348 |

Sumber : Dinas Perikanan Kabupaten Kotawaringin Barat
 Source : Fisheries Office of Kotawaringin Barat Regency

Tabel 5.5.6 Banyaknya Alat Penangkap Ikan pada Perikanan Darat Menurut Jenisnya dan Kecamatan di Kabupaten Kotawaringin Barat, 2016 dan 2017

Number of Fishing Apparel at Inland Fisheries In Kotawaringin Barat Regency, 2016 and 2017

| Potensi/ <i>Potency</i> | Jumlah/ <i>Total</i> | Satuan/ <i>Unit</i> |
|-------------------------------------------------|-------------------------|------------------------|
| (1) | (2) | (3) |
| 1. Panjang Pantai Laut | 178,00 | Km |
| 2. Luas Areal Laut | - | - |
| 3. Luas Areal Penangkapan Ikan di Perairan Umum | - | - |
| 4. Perikanan Lestari 50% / Tahun | - | - |
| Umum | 2 190,00 | ton |
| Laut | 12,50 | ton |
| 5. Lahan Pertambahan Udang | 13,40 | Ha |

Sumber : Dinas Perikanan Kabupaten Kotawaringin Barat

Source : *Fisheries Office of Kotawaringin Barat Regency*

Industri, Energi dan Konstruksi

Manufacturing, Energy and Construction

6

Jumlah Pelanggan Air PDAM Menurut Konsumen
di Kabupaten Kotawaringin Barat, 2017

**Number of PDAM Costumers According by Type
in Kotawaringin Barat Regency, 2017**

RUMAH TANGGA
Households **16.774**

NIAGA
Commercial **2.263**

SOSIAL
Socio-control **165**

INSTANSI PEMERINTAH
Government Institutions **124**

KHUSUS
Specials **159**

INDUSTRI
Manufactureries **3**



PENJELASAN TEKNIS

1. **Industri Manufaktur** Adalah Suatu Kegiatan Ekonomi yang Melakukan Kegiatan Mengubah Suatu Barang Dasar Secara Mekanis, Kimia, atau Dengan Tangan Sehingga Menjadi Barang Jadi/Setengah Jadi, dan atau Barang yang Kurang Nilainya Menjadi Barang yang Lebih Tinggi Nilainya, dan Sifatnya Lebih Dekat Kepada Pemakai Akhir. Termasuk Jasa Industri dan Pekerjaan Perakitan.
2. **Perusahaan atau Usaha Industri** Adalah Suatu Unit (Kesatuan) Usaha yang Melakukan Kegiatan Ekonomi, Bertujuan Menghasilkan Barang atau Jasa, Terletak pada Suatu Bangunan atau Lokasi Tertentu, dan Mempunyai Catatan Administrasi Tersendiri Mengenai Produksi dan Struktur Biaya Serta Ada Seorang atau Lebih yang Bertanggung Jawab Atas Usaha Tersebut.
3. **Perusahaan Listrik Negara (PLN)** Adalah Perusahaan Umum Milik Negara yang Mempunyai Aktivitas Kegiatan Pembangkitan, Transmisi, dan Distribusi Tenaga Listrik.

TECHNICAL NOTES

1. **Manufacturing Industry** Is Defined As An Economic Activity Processing Basic Goods Mechanically, Chemicals Or Manually Into Final Or Intermediate Goods. It Is Also Defined As Processing of Lower Value Goods Into Higher Value Goods As Final Or Intermediate Products. The Activities Also Include Services For Manufacturing and Assembling.
2. **A Manufacturing Establishment** Is Defined As A Production Unit Engaged In Economic Activity, Producing Goods Or Services, Located In A Building Or In A Certain Location, Keeping A Business Record Concerning The Production and Cost Structure, and Having A Person Or More That Are Responsible to Those Activities.
3. **State Electricity Company (PLN)** Is A State-Owned Public Company That Has The Activity of Generation, Transmission, and distribution of Electricity.

4. **Perusahaan Gas Negara (PGN)** Adalah Perusahaan Milik Pemerintah yang Mempunyai Aktivitas Dalam Pengolahan Gas Cair, Produksi Gas Dengan Karbonasi Arang atau Dengan Pengolahan yang Mencampur Gas Dengan Gas Alam, Penyaluran Gas Cair Melalui Suatu Sistem Pipa. 4. **National Gas Company (PGN)** Is Government Owned Company That Has Activity In The Processing of Liquid Gas, Coal Gas Production by Carbonation Or by Processing The Gas Mixing With Natural Gas, Liquefied Gas Supply Via A Pipe System.
5. **Perusahaan Air Bersih** Adalah Perusahaan yang Mempunyai Aktivitas Dalam Penampungan, Penjernihan, dan Penyaluran Air Baku atau Air Bersih dari Terminal Air Melalui Saluran Air, Pipa atau Mobil Tangki (Dalam Satu Pengelolaan Administrasi Dengan Kegiatan Ekonomi) Kepada Rumah Tangga, Perusahaan Industri, atau Pengguna Komersial Lainnya. 5. **The Clean Water Companies** Is A Companies That Have Activities In The Reservoir, Purification, and distribution of The Raw Water Or Clean Water From Water Terminal Through The Conduit, Pipe Or Tank Car (Within One Administrative Management of Economic Activity) to Households, Industries, Or Other Commercial Users.
6. **Jumlah Listrik/Gas/Air Bersih yang Terjual** Adalah Banyaknya Listrik/Gas/Air Bersih yang disalurkan Kepada Para Pelanggan. 6. **The Amount of Electricity/ Gas/Clean Water Sold** Is The Number of Electricity/Gas /Clean Water distributed to Customers.
7. **Biaya Input** Adalah Pengeluaran yang digunakan Untuk Pembelian Bahan Bakar dan Pelumas Tenaga Listrik yang dibeli, Alat-Alat Tulis, Onderdil, Ongkos Pemeliharaan dan Perbaikan Kecil Alat Produksi, Sewa Gedung dan Mesin Serta Jasa Lainnya. 7. **Input Costs** Are The Expenses That Are Used to Purchase Fuel and Lubricants, Purchased Electricity, Stationery, Auto Parts, Cost of Maintenance and Minor Repairs of Production Equipment, Rental of Buildings and Machinery, As Well As Expenses For Other Services.
8. **Nilai Output** Adalah Nilai Tenaga Listrik/Gas/Air Bersih yang dijual atau didistribusikan Kepada Para Pelanggan dan ditambah Dengan Pendapatan atau Penerimaan dari Kegiatan Jasa Perusahaan. 8. **The Output Value** Is The Value of Electricity/Gas/Clean Water That Is Sold Or distributed to Customers and Added by Income Or Revenues of Corporate Services Activities.

9. **Konstruksi** Adalah Suatu Kegiatan yang Hasil Akhirnya Berupa Bangunan/Konstruksi yang Menyatu Dengan Lahan Tempat Kedudukannya, Baik digunakan Sebagai Tempat Tinggal atau Sarana Kegiatan Lainnya. Hasil Kegiatan Itu Antara Lain : Gedung, Jalan, Jembatan, Rel dan Jembatan Kereta Api, Terowongan, Bangunan Air dan Drainase, Bangunan Industri, Pusat Perdagangan, Bangunan Olahraga, Bangunan Landasan Pesawat Terbang, Dermaga, Bangunan Pembangkit Listrik, Transmisi, distribusi, Jaringan Gas dan Bangunan Jaringan Komunikasi. Kegiatan Konstruksi Meliputi Perencanaan, Persiapan, Pembuatan, Pembongkaran, Perbaikan Bangunan dan Kegiatan Konstruksi Lainnya.
10. **Nilai Konstruksi** Adalah Nilai Pekerjaan yang Telah diselesaikan Oleh Pihak Pemborong Berdasarkan Surat Perjanjian atau Surat Perintah Kerja Antara Pemilik Dengan Kontraktor
11. **Construction** Is An Activity That Ultimate Results In The Form of Building/Construction That Integrates With The Land In Its Position, Either Used As A Residence Or Facilities of Other Activities. The Results of These Activities Include: Buildings, Roads, Bridges, Railway and Railway Bridges, Tunnels, of Water and Drainage Construction, Industrial Building, Commercial Centers, Sport Construction, Construction of Airplane Runway, Wharf, Construction of Power Plants, Transmission, distribution, Network Gas and Construction of Communication Networks. Construction Activities Include Planning, Preparation, Manufacture, dismantling, Repair Construction and Other Construction Activities.
12. **Construction Value** Is The Value of Work Completed by The Contractor Pursuant to Agreement Letter Or Work Order Letter Between The Owner With The Contractor.

ULASAN**DESCRIPTION****6.1 Industri**

Industri di Kabupaten Kotawaringin Barat Tahun 2017 didominasi oleh Industri Kecil Menengah. Jumlah Unit Usaha Industri Pangan di Kabupaten Kotawaringin Barat Tahun 2017 Adalah 262 Unit Dengan 763 Tenaga Kerja. Namun, Industri yang Menyerap Lebih Banyak Tenaga Kerja Adalah Industry Kimia dan Bahan Bangunan Sebanyak 796 Pekerja.

6.2 Energi

dari Sisi Energi, PT PLN Persero Tahun 2016 Telah Berhasil Menyalurkan Daya Terpasang Sebesar 95.648.970 Kw. Jumlah Produksi Listrik yang disalurkan Sebesar 181.059.289,78 Kwh Dengan Persentase Susut Sebesar 11 Persen. Produksi Listrik Ini Jumlahnya Naik 1.951.104 Kwh atau 11 Persen dari Tahun 2016. pada Tahun 2017 Ini, Masih Terdapat Beberapa Desa yang Tidak Mendapatkan Listrik. Kedepannya Pemerintah Daerah Melalui Kepala Bappeda Menyampaikan Target yang Harus dicapai Yaitu Semua Desa di Seluruh Wilayah Kotawaringin Barat Dapat dialiri Listrik PLN pada Tahun 2020.

6.1 Manufacturing

Industries In Kotawaringin Barat Regency 2017 Are Dominated by Small-Middle Industry. Food Industry Units In Kotawaringin Barat Regency In 2016 Are 262 Units With 763 Workers. However, Industry Which Absorbed More Employed Workers Is Chemistry and Material Construction Industry About 796 Workers.

6.2 Energy

In Terms of Energy, PT PLN Persero In 2016 Has Managed to disburse Installed Power of 95.648.970 Kw. The Amount of Electricity Production disbursed Amounted to 181.059.289,78 Kwh With A Shrinkage Percentage of 11 Percent. This Electricity Production Amounted to 1.951.104 Kwh Or 11 Percent Increased From 2016. by 2017, There Are Still Some Villages With Electric Blind Spots. In The Future The Local Government Through The Head of Regional Planning/Bappeda Conveyed The Target That Must Be Achieved In 2010 For All Villages In The Entire Kotawaringin Barat Region Can Be Powered by PLN.

6.3 Konstruksi

Salah Satu Wujud Peran Pemerintah Sebagai Fasilitator Untuk Tumbuh dan Berkembang Nya Prakasa Masyarakat di Sector Perumahan dan Permukiman, Antara Lain Dengan diterbitkannya Surat-Surat Keputusan Pemerintah Mengenai Hak-Hak Atas Tanah Seperti Hak Milik, Hak Guna Bangunan, Hak Pakai dan Hak Lainnya yang dikelola Oleh BPN.

6.3 Construction

Activity of Government to Be Facilitator For Growing and Developing of Community and Housing. Government Have Established Institution Issue Lincese On Agrarian Matters, Such As Right N Utilization of A Land, Right Ownership, Right of Building Utilization, Right Onto Use and Any Other Rights Through State Land Institution.

<https://kobarkab.bps.go.id>

Gambar 6 Jumlah Unit Usaha Menurut Kelompok Industri dan Kecamatan di Kabupaten Kotawaringin Barat, 2017
Picture Number of Establishment Unit by Industrial Group and Subdistrict In Kotawaringin Barat Regency, 2017

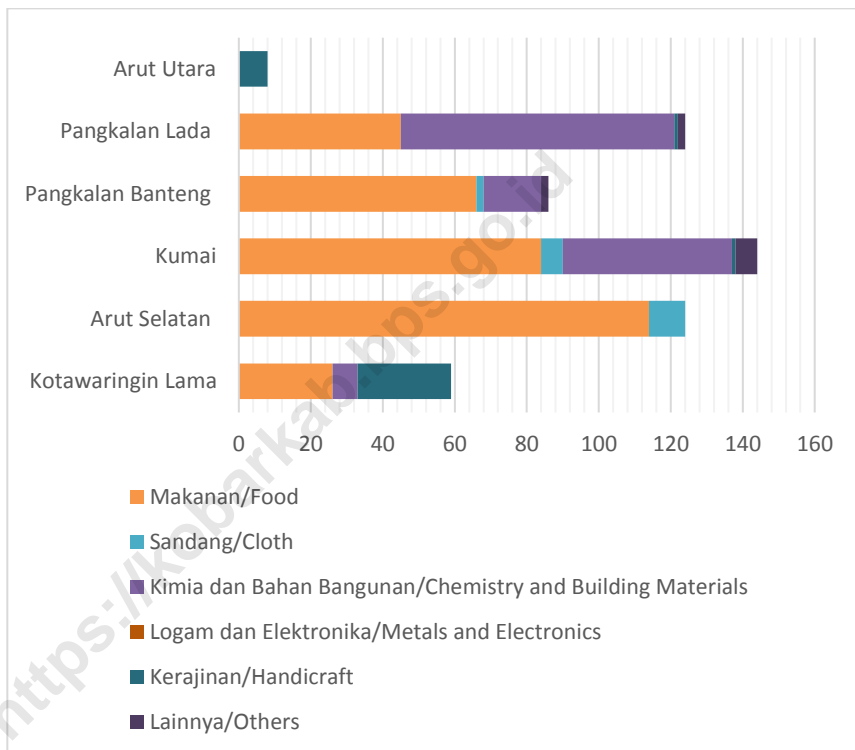

Sumber : Dinas Perindustrian, Perdagangan, Koperasi dan UKM Kabupaten Kotawaringin Barat
 Source : *Manufacturing, Trade, Cooperatives, and Smes Office of Kotawaringin Barat Regency*

6.1 INDUSTRI/INDUSTRY

Tabel 6.1.1 Jumlah Unit Usaha dan Jumlah Tenaga Kerja Industri Kecil Menengah Menurut Jenis Industri di Kabupaten Kotawaringin Barat, 2017
Number of Units and Labor of Small-Middle Industries by Industry Kinds In Kotawaringin Barat Regency, 2017

| Jenis Industri <i>Kind of Industries</i> | Jumlah Unit Usaha <i>Number of Unit</i> | Jumlah Tenaga Kerja <i>Workers Employed</i> |
|----------------------------------------------------------------|---------------------------------------------------|-------------------------------------------------------|
| (1) | (2) | (3) |
| 1. Pangan / <i>Food</i> | 262 | 763 |
| 2. Sandang / <i>Cloth</i> | 18 | 51 |
| 3. Kimia dan Bahan Bangunan / <i>Chemistry Construction</i> | 215 | 796 |
| 4. Logam dan Elektronika / <i>Metal and Electronic</i> | 6 | 23 |
| 5. Kerajinan / <i>Handicraft</i> | 49 | 64 |
| Jumlah / Total 2017 | 550 | 1 697 |
| 2016 | 536 | 1 643 |
| 2015 | 536 | 1 643 |
| 2014 | 536 | 1 643 |
| 2013 | 509 | 1 549 |
| 2012 | 487 | 1 481 |
| 2011 | 417 | 1 336 |
| 2010 | 907 | 4 252 |

Sumber : Dinas Perindustrian, Perdagangan, Koperasi dan UKM Kabupaten Kotawaringin Barat
 Source : *Manufacturing, Trade, Cooperatives, and Smes Office of Kotawaringin Barat Regency*

Tabel 6.1.2 Jumlah Unit Usaha Menurut Kelompok Industri dan Kecamatan di Kabupaten Kotawaringin Barat, 2017
Number of Establishment Unit by Industrial Group and Subdistrict In Kotawaringin Barat Regency, 2017

| Kecamatan <i>Subdistrict</i> | Kelompok Industri /Industrial Group | | | | | |
|---------------------------------|-------------------------------------|------------------------------|--------------------------------------------------------------------------------------------|---------------------------------------------------------------------------------|-------------------------------------------|-------------------------------|
| | Maka- Nan <i>Food</i> | San- dang <i>Cloth</i> | Kimia dan Bahan Bangu- Nan <i>Chemistry and Building Materials</i> | Logam dan Elektro- Nika <i>Metals and Electro- Nics</i> | Kera- Jinan <i>Handi- Craft</i> | Lain- Nya <i>Others</i> |
| (1) | (2) | (3) | (4) | (5) | (6) | (7) |
| 1. Kotawaringin Lama | 26 | - | 7 | - | 26 | - |
| 2. Arut Selatan | 114 | 10 | - | - | - | - |
| 3. Kumai | 84 | 6 | 47 | - | 1 | 6 |
| 4. Pangkalan Banteng | 66 | 2 | 16 | - | - | 2 |
| 5. Pangkalan Lada | 45 | - | 76 | - | 1 | 2 |
| 6. Arut Utara | - | - | - | - | 8 | - |
| Jumlah/Total 2017 | 335 | 18 | 146 | - | 36 | 10 |
| 2016 | 252 | 17 | 212 | 6 | 49 | - |

Sumber : Dinas Perindustrian, Pedagangan, Koperasi dan UKM Kabupaten Kotawaringin Barat
 Source : *Manufacturing, Trade, Cooperatives, and Smes Office of Kotawaringin Barat Regency*

Tabel 6.1.3 Daftar Sentra Dengan Jumlah Unit Usaha, Tenaga Kerja, Nilai Investasi, Nilai Produksi, dan Nilai Bahan Baku di Kabupaten Kotawaringin Barat, 2017

Table

List of Centers With Number of Business Units, Workers, Investment Values, Production Values, and Value of Raw Materials In Kotawaringin Barat Regency, 2017

| Nama Sentra <i>Name of Center</i> | Jumlah Unit Usaha <i>Number of Unit</i> | Jumlah Tenaga Kerja <i>Workers Employed</i> | Nilai Investasi <i>Investment Values</i> (Rp 000) | Nilai Produksi <i>Production Values</i> (Rp 000) | Nilai Bahan Baku <i>Values of Raw Material</i> (Rp 000) |
|-------------------------------------------------------------------------------------------------------------------------------------|---------------------------------------------------|-------------------------------------------------------|-----------------------------------------------------------------------|----------------------------------------------------------------------|-----------------------------------------------------------------------------|
| (1) | (2) | (3) | (4) | (5) | (6) |
| 1. Sentra Kerupuk, Amplang dan Ikan Asin/ <i>Crackers,</i> <i>Amplang</i> <i>and Salted</i> <i>Fish Center</i> | 28 | 149 | 6 887 480 | 811 020 | 503 005 |

Sumber : Dinas Perindustrian, Perdagangan, Koperasi dan UKM Kabupaten Kotawaringin Barat

Source : *Manufacturing, Trade, Cooperatives, and Smes Office of Kotawaringin Barat Regency*

Tabel 6.1.4 Daftar Potensi Industri Dengan Jumlah Unit Usaha, Tenaga Kerja, Nilai Investasi, Nilai Produksi, dan Nilai Bahan Baku Menurut Jenis Produksi di Kabupaten Kotawaringin Barat, 2017

List of Potential Industries With Number of Business Units, Workers, Investment Values, Production Values, and Value of Raw Materials by Kind of Production In Kotawaringin Barat Regency, 2017

| Jenis Produksi <i>Name of Center</i> | Jumlah Unit Usaha <i>Number of Unit</i> | Jumlah Tenaga Kerja <i>Workers Employed</i> | Nilai Investasi <i>Investment Values</i> (Rp 000) | Nilai Produksi <i>Production Values</i> (Rp 000) | Nilai Bahan Baku <i>Values of Raw Material</i> (Rp 000) |
|-----------------------------------------------------------------------------------------------------------------|---------------------------------------------------|-------------------------------------------------------|-----------------------------------------------------------------------|----------------------------------------------------------------------|-----------------------------------------------------------------------------|
| (1) | (2) | (3) | (4) | (5) | (6) |
| 1. Kerupuk, Amplang dan Ikan Asin/ <i>Crackers, Amplang, and Salted Fish</i> | 28 | 115 | 6 861 800 | 8 108 700 | 5 000 620 |
| 2. Penjahit dan Pembuat Pakaian/ <i>Tailor and Clothing Maker</i> | 18 | 51 | 2 234 000 | 551 650 | 279 975 |
| 3. Batako/ <i>Brick Making</i> | 39 | 187 | 16 312 800 | 23 264 785 | 13 923 488 |
| 4. Industri Alat Potong dan Perkakas Tangan Pertanian/ <i>Cutting tool Industry and Agricultural Hand tools</i> | 5 | 22 | 1 117 500 | 2 045 117 | 920 662 |
| 5. Industri Anyaman dari Non-Rotan dan Bambu/ <i>Woven Industry From Non- Rattan and Bamboo</i> | 6 | 8 | 3 325 | 35 265 | 3 905 |
| 6. Industri Permata/ <i>Gem Industry</i> | 4 | 4 | 246 000 | 411 000 | 186 000 |

Sumber : Dinas Perindustrian, Pedagangan, Koperasi dan UKM Kabupaten Kotawaringin Barat
Source : Manufacturing, Trade, Cooperatives, and Smes Office of Kotawaringin Barat Regency

6.2 ENERGI/ENERGY

Tabel 6.2.1 Daya Terpasang, Produksi, dan Distribusi Listrik PT. PLN Menurut Bulan di Kabupaten Kotawaringin Barat, 2017
Installed Power, Production, and distributions PT. PLN by Months In Kotawaringin Barat Regency, 2017

| Bulan Months | Daya Terpasang Installed Power (Kw) | Produksi Listrik Electricity Production (Kwh) | Listrik Terjual Electricity Sold (Kwh) | dipakai Sendiri Personal Used (Kwh) | Susut/ Hilang Decreased/ Lost (Kwh) |
|--------------------------|-------------------------------------------------|--------------------------------------------------------|----------------------------------------------|-------------------------------------------------|-------------------------------------------------|
| (1) | (2) | (3) | (4) | (5) | (6) |
| Januari/January | 95 648 970 | 15 391 587,34 | 13 446 957 | 62 185,66 | 1 944 630 |
| Februari/February | 95 648 970 | 13 803 662,47 | 12 302 800 | 67 003,93 | 1 500 862 |
| Maret/March | 95 648 970 | 14 837 541,11 | 12 880 065 | 136 903,29 | 1 957 476 |
| April/April | 95 648 970 | 15 202 418,28 | 13 300 871 | 43 105,52 | 1 901 547 |
| Mei/May | 95 648 970 | 15 699 686,60 | 13 925 617 | 47 270,60 | 1 774 069 |
| Juni/June | 95 648 970 | 15 103 095,68 | 13 631 195 | 35 350,32 | 1 471 900 |
| Juli/July | 95 648 970 | 14 978 084,50 | 13 435 171 | 21 175,50 | 1 542 913 |
| Agustus/August | 95 648 970 | 15 100 850,80 | 13 690 891 | 24 983,20 | 1 409 959 |
| September/September | 95 648 970 | 14 952 310,76 | 13 412 209 | 29 790,24 | 1 540 101 |
| Oktober/October | 95 648 970 | 15 585 200,92 | 14 095 113 | 29 538,08 | 1 490 087 |
| November/November | 95 648 970 | 15 037 042,86 | 13 723 821 | 36 679,14 | 1 313 221 |
| Desember/December | 95 648 970 | 15 367 808,46 | 13 884 052 | 44 124,54 | 1 483 756 |
| Jumlah/Total 2017 | | 181 059 289,78 | 161 728 762 | 578 110,02 | 19 330 527 |
| | 2016 | 179 108 186 | 156 207 704 | 876 193 | 22 024 289 |
| | 2015 | 174 578 443 | 137 929 945 | 1 220 541 | 18 434 134 |
| | 2014 | 159 056 115 | 137 929 945 | 1 220 541 | 18 434 134 |
| | 2013 | 141 406 644 | 140 624 545 | 782 099 | 16 690 524 |
| | 2012 | 124 046 150 | 128 118 991 | 499 825 | 13 757 625 |

Sumber: PT. PLN Rayon Pangkalan Bun

Source: State Electricity Company, Branch Pangkalan Bun

Tabel 6.2.2 Informasi Kelistrikan PT. PLN Rayon Pangkalan Bun, 2017
Table Electricity Information PT. PLN Branch Pangkalan Bun, 2017

| | Unit <i>Unit</i> | Langganan <i>Customer</i> | Daya Tersambung <i>Installed Capacity (KVA)</i> | Jalur Tegangan Menengah <i>Middle Voltage Line</i> | Jalur Tegangan Rendah <i>Low Voltage Line</i> | Gardu <i>Relay Station</i> |
|-----|----------------------------|-------------------------------------|---------------------------------------------------------------------|----------------------------------------------------------------------------------|-----------------------------------------------------------------------------|--------------------------------------|
| | (1) | (2) | (3) | (4) | (5) | (6) |
| 1. | Pangkalan Bun | 36 875 | 55 287 070 | 145,42 | 168,92 | 324 |
| 2. | Kumai | 7 946 | 11 243 600 | 93,59 | 52,05 | 66 |
| 3. | Teluk Bogam | 1 067 | 1 083 200 | 37,15 | 7,45 | 17 |
| 4. | Sei Rangit | 10 244 | 10 540 450 | 105,58 | 71,76 | 111 |
| 5. | Pangkalan Banteng | 6 682 | 7 268 350 | 93,28 | 131,62 | 73 |
| 6. | Pembuang Hulu | 5 875 | 6 602 200 | 105,97 | 68,40 | 66 |
| 7. | Sukamandang | 683 | 665 300 | 3,30 | 5,00 | 4 |
| 8. | Rantau Pulut | 892 | 872 150 | 2,78 | 2,88 | 10 |
| 9. | Kenambui | 274 | 191 300 | 2,91 | 3,95 | 6 |
| 10. | Pangkut | 492 | 422 500 | - | 3,45 | - |
| 11. | Tumbang Manjul | 391 | 348 250 | 1,90 | 10,52 | 2 |
| | Jumlah/Total | 71 421 | 94 524 370 | 591,88 | 527,00 | 679 |

Sumber: PT. PLN Rayon Pangkalan Bun

Source: State Electricity Company, Branch Pangkalan Bun

Tabel 6.2.3 Jumlah Pelanggan dan Air yang disalurkan Menurut Jenis Pelanggan di Kabupaten Kotawaringin Barat, 2017
Number of Customer and distributed Clean Water by Type of Customer In Kotawaringin Barat Regency, 2017

| Jenis Pelanggan <i>Type of Customers</i> | Air disalurkan <i>distributec</i> | Nilai Air disalurkan |
|------------------------------------------------------------------|-----------------------------------|---------------------------------------------------------|
| | <i>Water</i> (M ³) | <i>Value of Water</i> <i>distributed</i> (Rp 000) |
| (1) | (2) | (3) |
| 1. Sosial/ <i>Social</i> | | |
| -Umum/ <i>Public</i> | 7 360 | 18 004 |
| -Khusus/ <i>Particular</i> | 92 069 | 244 196 |
| 2. Non Niaga/ <i>Non Commercial</i> | | |
| -Rumahtangga/ <i>Household</i> | 3 368 867 | 13 098 209 |
| -Instansi Pemerintah/ <i>Institution</i> <i>Government</i> | 43 305 | 265 576 |
| 3. Niaga/ <i>Commercial</i> | | |
| -Kecil/ <i>Small</i> | 533 001 | 3 076 529 |
| -Besar/ <i>Large</i> | 51 226 | 427 155 |
| 4. Industri/ <i>Industry</i> | | |
| -Kecil/ <i>Small</i> | 605 | 3 286 |
| -Besar/ <i>Large</i> | - | - |
| 5. Khusus/ <i>Special</i> | | |
| -Pelabuhan/ <i>Port</i> | 9 103 | 159 303 |
| -Lainnya/ <i>Others</i> | 53 454 | 153 881 |
| 6. Susut/Hilang/ <i>Lost</i> | - | - |
| Jumlah/Total 2017 | 4 158 990 | 17 446 139 |
| 2016 | ... | ... |
| 2015 | 4 178 987 | 11 761 429 |
| 2014 | 4 178 987 | 11 761 429 |
| 2013 | 3 700 645 | 10 050 462 |
| 2012 | 3 592 363 | 7 963 502 |
| 2011 | 2 363 282 | 5 587 266 |

Sumber Perusahaan Daerah Air Minum (PDAM) Kabupaten Kotawaringin Barat
Source: PDAM of Kotawaringin Barat Regency

Tabel 6.2.4 Jumlah Pelanggan Menurut Jenis Pelanggan di Kabupaten Kotawaringin Barat, 2015-2017

Number of Customer by Type of Customer In Kotawaringin Barat Regency, 2017

| Jenis Pelanggan <i>Type of Customers</i> | 2015 | 2016 | 2017 |
|------------------------------------------------------------------|---------------|---------------|---------------|
| (1) | (2) | (3) | (4) |
| 1. Sosial/ <i>Social</i> | | | |
| -Umum/ <i>Public</i> | 148 | 21 | 21 |
| -Khusus/ <i>Particular</i> | 120 | 271 | 144 |
| 2. Non Niaga/ <i>Non Commercial</i> | | | |
| -Rumahtangga/ <i>Household</i> | 12 818 | 14 605 | 16 774 |
| -Instansi Pemerintah/ <i>Institution</i> <i>Government</i> | 102 | 114 | 124 |
| 3. Niaga/ <i>Commercial</i> | | | |
| -Kecil/ <i>Small</i> | 1 919 | 2 044 | 2 145 |
| -Besar/ <i>Large</i> | 106 | 110 | 118 |
| 4. Industri/ <i>Industry</i> | | | |
| -Kecil/ <i>Small</i> | 4 | 3 | 3 |
| -Besar/ <i>Large</i> | - | - | - |
| 5. Khusus/ <i>Special</i> | | | |
| -Pelabuhan/ <i>Port</i> | 2 | 3 | 3 |
| -Lainnya/ <i>Others</i> | 1 | 1 | 156 |
| 6. Susut/ <i>Hilang/Lost</i> | - | - | - |
| Jumlah/Total | 13 631 | 17 172 | 19 488 |

Sumber Perusahaan Daerah Air Minum (PDAM) Kabupaten Kotawaringin Barat

Source: PDAM of Kotawaringin Barat Regency

6.3 KONSTRUKSI/*CONSTRUCTION*

Tabel 6.3.1 Luas Tanah yang diberikan Surat Keputusan Pemerintah Mengenai Hak-Hak Atas Tanah Menurut Kecamatan di Kabupaten Kotawaringin Barat, 2017
Land Area Given Land-Law Certificate of Government by Subdistrict In Kotawaringin Barat Regency, 2017

| | Kecamatan <i>Subdistrict</i> | Hak Milik <i>Land Owner</i> | Hak Bangunan <i>Land Property</i> | Hak Pakai <i>Land-Holder</i> | Hak Guna Usaha <i>Cultivation Rights</i> |
|----|----------------------------------------|---------------------------------------|---------------------------------------------|----------------------------------------|----------------------------------------------------|
| | (1) | (2) | (3) | (4) | (5) |
| 1. | Kotawaringin Lama | 57 456 445 | 709 | 224 996 | - |
| 2. | Arut Selatan | 106 549 088 | 2 622 468 | 4 019 709 | - |
| 3. | Kumai | 79 863 447 | 5 117 504 | 516 601 | - |
| 4. | Pangkalan Banteng | 169 389 965 | 57 222 | 372 949 | - |
| 5. | Pangkalan Lada | 167 201 590 | 126 025 | 578 544 | - |
| 6. | Arut Utara | 4 877 749 | - | 16 145 | - |
| | Jumlah/Total | 585 338 284 | 7 923 928 | 5 728 944 | - |

Sumber Badan Pertanahan Nasional Kabupaten Kotawaringin Barat
Source: National Land Agency of Kotawaringin Barat Regency

Tabel 6.3.2 Jumlah Pemohon Sertifikat yang Telah diselesaikan di Kabupaten Kotawaringin Barat, 2010 - 2017
Number of Applicants For Certificates That Have Been Completed In Kotawaringin Barat Regency, 2010 - 2017

| Tahun <i>Year</i> | Pemohon <i>Applicants</i> | Sertifikat yang diselesaikan <i>Certificates That Have Been Completed</i> |
|-----------------------------|-------------------------------------|-------------------------------------------------------------------------------------|
| (1) | (2) | (3) |
| 2010 | 1 354 | 2 650 |
| 2011 | 872 | 1 631 |
| 2012 | 1 404 | 2 483 |
| 2013 | 1 604 | 1 795 |
| 2014 | 1 364 | 2 307 |
| 2015 | 1 596 | 2 995 |
| 2016 | 1 524 | 3 727 |
| 2017 | 8 440 | 9 397 |

Sumber Badan Pertanahan Nasional Kabupaten Kotawaringin Barat
Source: National Land Agency of Kotawaringin Barat Regency

Tiga Negara Tujuan Ekspor
dari Kabupaten Kotawaringin Barat, 2017
*The Three Export Destination Countries
from Kotawaringin Barat Regency, 2017*



PENJELASAN TEKNIS

TECHNICAL NOTES

- | | |
|---------------------------------------------------------------------------------------------------------------------------------------------------------------------------------------------------------------------------------------------------------------------------------------------------------------------|------------------------------------------------------------------------------------------------------------------------------------------------------------------------------------------------------------------------------------------------------------------------------------------------------------------------------------------------------------|
| <p>1. Perusahaan Menurut Badan Hukum Terdiri dari Perseroan Terbatas (PT), CV/Firma, Koperasi, Perorangan dan Lainnya.</p> | <p>1. Company According to The Legal Entity Consists of A Limited Liability Company (PT) , CV / Firm , Cooperative , Individual and Others.</p> |
| <p>2. Koperasi Adalah Organisasi Ekonomi Rakyat yang Berwatak Sosial, Beranggotakan Orang-Orang atau Badan Hukum Koperasi, yang Merupakan Tata Susunan Ekonomi Sebagai Usaha Bersama Berdasarkan Azas Kekeluargaan.</p> | <p>2. Cooperative Is A Popular Economic Organization of Social Character , of Persons Or Legal Entities Cooperatives, Which Is The Arrangement of The Economy As A Joint Venture Based On The Principle of Kinship.</p> |
| <p>3. Jenis Koperasi yang dicakup Terdiri dari KUD, KPR, KOPKAR dan Koperasi Lainnya.</p> | <p>3. Type Cooperative Consists of KUD, Mortgage, Kopkar and Other Cooperatives</p> |
| <p>4. Sistem Pencatatan Statistik Ekspor dan Impor Adalah “General Trade” Dengan Wilayah Pencatatan Meliputi Seluruh Wilayah Kepabeanan Indonesia.</p> | <p>4. The Recording of Export and Import Statistics Is Based On General Trade System Covering All Indonesian Customs Areas.</p> |
| <p>5. Data Ekspor Berasal dari Dokumen Kepabeanan BC 3.0 atau yang disebut Dokumen Pemberitahuan Ekspor Barang (PEB) yang diisi Oleh Eksporthir.</p> | <p>5. The Export Data Are Compiled Based On Customs Export Documents BC 3.0 Or Known As Export Declarations (PEB), Filled by Exporters.</p> |
| <p>6. Data Impor Berasal dari Dokumen Kepabeanan BC 2.0 atau yang disebut Dokumen Pemberitahuan Impor Barang (PIB), Pemberitahuan Impor Barang Khusus (PIBK), Pemberitahuan Pabean Free Trade Zone (PPFTZ) dan Dokumen Kepabeanan BC 2.3 yang Mencatat Impor Barang dari Luar Negeri Ke Kawasan Berikat.</p> | <p>6. The Import Data Are Compiled Based On Customs Import Documents BC 2.0 Or Known As Import Declarations Form (PIB), Import Declarations Form For Special Commodity (PIBK), Customs Declaration Form For Free Trade Zone (PPFTZ), and Customs Import Documents BC 2.3 Which Records Import Goods From Foreign Country to Bounded Zones Area.</p> |

ULASAN**DESCRIPTION****7.1 Perdagangan**

Berdasarkan Data dari Kantor Pelayanan Terpadu Perizinan Kabupaten Kotawaringin Barat Tahun 2016 Terdapat 587 Surat Ijin Tempat Usaha (SITU/HO) Baru yang Melakukan Perijinan. yang Terdiri dari 21 PT, 11 Koperasi, 271 CV, 85 Perusahaan Perorangan, dan 2 Lainnya.

7.2 Koperasi

Koperasi Sebagai Penggerak Roda Perekonomian Masyarakat Turut andil Menciptakan Kesejahteraan Rakyat. Penduduk Wilayah Perdesaan Dengan Pekerjaan Utama Pertanian Mengandalkan Koperasi Unit Desa Untuk Produksi Pertanian. Berbeda Dengan Koperasi Umum yang Menyediakan Berbagai Hal Untuk Keperluan Penunjang Ekonomi.

7.3 Ekspor dan Impor

Data Ekspor/Impor dikumpulkan Berdasarkan Dokumen Ekspor/Pemberitahuan Ekspor Barang (PEB) yang diisi Oleh Eksportir dan Dokumen Impor/Pemberitahuan Impor Barang (PIB) yang diisi Oleh Importir yang Telah diberikan Ijin Oleh Kantor Pelayanan Bea dan Cukai, dan Selanjutnya Melalui Bank Indonesia dikirim Ke Badan Pusat Statistik. Pelabuhan Kumai dan Pangkalan Bun Merupakan Salah Satu Pintu Masuk Untuk Kegiatan Ekspor dan Impor di Kalimantan Tengah.

7.1 Trade

Based On Data From Integrated Licensing Service Office of Kotawaringin Barat Regency In 2016 There Were 587 New Bussines Place License. Which Is Consisted of 21 Limited Company, 11 Cooperative, 271 Limited Patnership, 85 Individual Company, and 2 Others.

7.2 Cooperative

Cooperation As A Driver of Citizen' Economic Contribute to Creating Welfare. Residents In Rural Areas With Main Occupation of Agriculture Rely On Village Unit Cooperative For Agriculture Production. Moreover With General Cooperative That Provides A Variety of Things For The Purpose of Supporting The Economy.

7.4 Export and Import

Data of Export/Import Documents Collected by The Export/Export Declaration (PEB) Is Filled by Exporters and Import Documents/ Import Declaration (PIB) Which Is Filled by Importers Who Have Been Given Permission by The Office of Customs and Excise, and Subsequently Sent Through Bank Indonesia to BPS-Statistics Indonesia. Port of Kumai and Pangkalan Bun Is One of The Entrances to The Export and Import Activities In Kalimantan Tengah Province.

TRADE

pada Tahun 2017, Negara Tujuan Ekspor
Maupun Impor Dengan Nilai Terbesar
Adalah India.

*In 2017, Country of Export and Import
of Origin With The Greatest Value Is
India.*

<https://kobarkab.bps.go.id>

Gambar 7 Nilai Ekspor Menurut Pelabuhan Muat dan Bulan di Kotawaringin Barat (US\$), 2017

Picture

Value of Export by Loading Port and Month In Kotawaringin Barat Regency (US\$), 2017

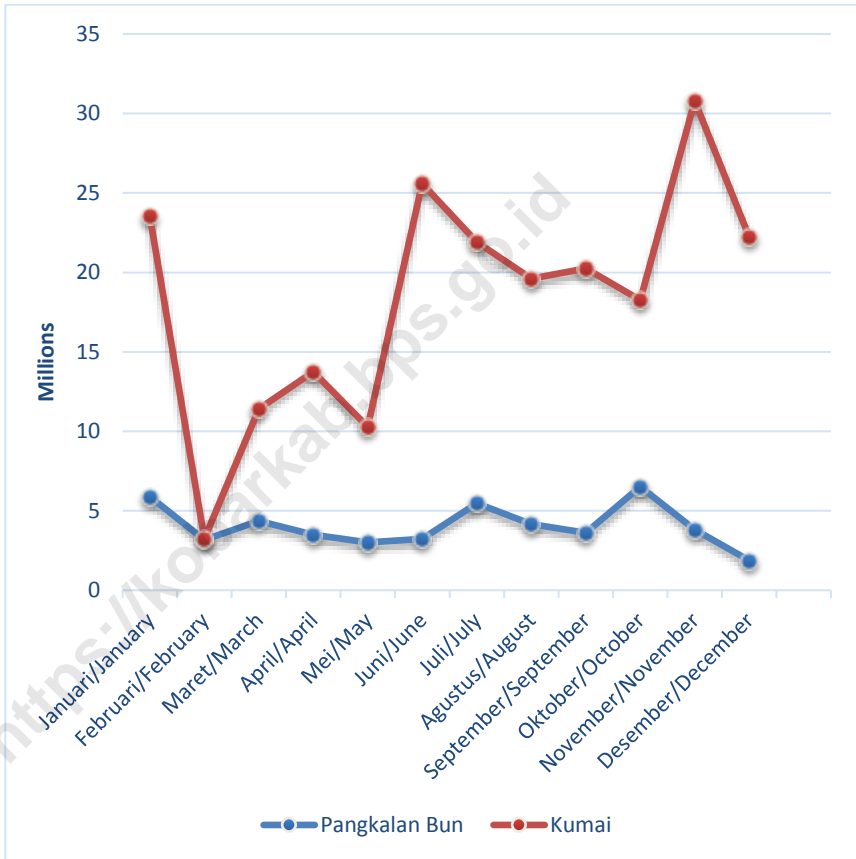

Sumber: Laporan Statistik Ekspor-Impor, BPS Kabupaten Kotawaringin Barat, 2017

Source: Export-Import Statistics Report, BPS-Statistics of Kotawaringin Barat Regency, 2017

7.1 PERDAGANGAN/TRADING

Tabel 7.1.1 Jumlah Penerbitan Tanda Daftar Perusahaan Menurut Bentuk Usaha di Wilayah Kabupaten Kotawaringin Barat, 2014-2016

Number of Establishments List by Type of Business Company In Kotawaringin Barat Regency, 2014-2016

| Bentuk Usaha/ Type of Company | 2014 | 2015 | 2016 |
|----------------------------------------------------------|-------------|-------------|-------------|
| (1) | (2) | (3) | (4) |
| PT/ Limited Company | 115 | 146 | 21 |
| Koperasi/ Cooperative | 11 | 13 | 11 |
| CV/ Limited Partnership. | 262 | 260 | 271 |
| Perusahaan Perorangan/ Individual Company | 220 | 130 | 85 |
| Lainnya/ Others | 1 | 3 | 2 |
| Jumlah/Total | 609 | 552 | 587 |

Sumber: DPMPSTP- Dinas Penanaman Modal dan Pelayanan Terpadu Satu Pintu Kabupaten Kotawaringin Barat

Source: *Investment and One Stop Integrated Services Office of Kotawaringin Barat Regency*

Tabel 7.1.2 Pemasukan dan Penyaluran Beras di Kabupaten Kotawaringin Barat (Kg), 2017*Supply and distribution of Rice by Month In Kotawaringin Barat Regency (Kg), 2017*

| Bulan <i>Month</i> | Stok Awal <i>First Stock</i> | Pemasukan <i>Supply</i> | |
|-----------------------------|---------------------------------|-------------------------------------|-----------------------------------------|
| | | Dalam Povinsi <i>In Province</i> | Luar Provinsi <i>Out of Province</i> |
| (1) | (2) | (4) | (5) |
| Januari/ <i>January</i> | 1 122 878 | - | - |
| Februari/ <i>February</i> | 1 080 918 | - | - |
| Maret/ <i>March</i> | 1 040 454 | - | 999 000 |
| April/ <i>April</i> | 1 990 491 | - | - |
| Mei/ <i>May</i> | 1 954 595 | - | - |
| Juni/ <i>June</i> | 819 744 | - | - |
| Juli/ <i>July</i> | 785 026 | - | 192 000 |
| Agustus/ <i>August</i> | 855 772 | - | 808 000 |
| September/ <i>September</i> | 1 417 978 | 63 000 | - |
| Oktober/ <i>October</i> | 1 229 338 | 33 000 | - |
| November/ <i>November</i> | 732 962 | 21 240 | - |
| Desember/ <i>December</i> | 629 290 | - | - |
| Jumlah/<i>Total</i> | 1 122 878 | 117 240 | 1 999 000 |

Lanjutan Tabel 7.1.2/Continued of Table 7.1.2

| Kecamatan <i>Subdistrict</i> | Hasil Reproses <i>Reprocess</i> | Penyaluran <i>distribution</i> | Susut/Hilang <i>Lost</i> | Stock Akhir <i>Saldo</i> |
|---------------------------------|---------------------------------------|-----------------------------------|-----------------------------|-----------------------------|
| (1) | (6) | (7) | (8) | (9) |
| Januari/ <i>January</i> | - | 41 960 | - | 1 080 918 |
| Februari/ <i>February</i> | - | 40 464 | - | 1 040 454 |
| Maret/ <i>March</i> | - | 48 963 | - | 1 990 491 |
| April/ <i>April</i> | - | 35 896 | - | 1 954 595 |
| Mei/ <i>May</i> | - | 1 134 851 | - | 819 744 |
| Juni/ <i>June</i> | - | 34 718 | - | 785 026 |
| Juli/ <i>July</i> | - | 121 254 | - | 855 772 |
| Agustus/ <i>August</i> | - | 245 794 | - | 1 417 978 |
| September/ <i>September</i> | - | 251 640 | - | 1 229 338 |
| Oktober/ <i>October</i> | - | 529 376 | - | 732 962 |
| November/ <i>November</i> | - | 124 912 | - | 629 290 |
| Desember/ <i>December</i> | - | 115 832 | - | 513 458 |
| Jumlah/<i>Total</i> | - | 2 725 660 | - | 13 050 026 |

Sumber: BULOG- Badan Urusan Logistik Kabupaten Kotawaringin Barat

Source : BULOG- Logistics Agency of Kotawaringin Barat Regency

7.2 KOPERASI/COOPERATIVES

Tabel 7.2.1 Banyaknya Koperasi dan Anggota KUD/Non KUD dan Total Aset Menurut Kecamatan, 2017

Number of Cooperative and Member of KUD/Non KUD and Total Asset by Subdistrict, 2017

| Kecamatan Subdistrict | Koperasi Cooperative | | Anggota Member | | Volume Usaha Total | |
|--------------------------|-------------------------|------------|-------------------|---------------|-------------------------|-------------------|
| | KUD | Non KUD | KUD | Non KUD | Koperasi Cooperative | Anggota Member |
| (1) | (2) | (3) | (4) | (5) | (6) | (7) |
| 1. Kotawaringin Lama | 2 | 16 | 37 | 9 611 | 32 608 807 | 9 648 |
| 2. Arut Selatan | 4 | 114 | 925 | 10 433 | 28 220 848 105 | 11 358 |
| 3. Kumai | 4 | 31 | 749 | 5 089 | 20 271 519 631 | 5 838 |
| 4. Pangkalan Banteng | 6 | 18 | 1 681 | 1 154 | 38 627 865 275 | 2 835 |
| 5. Pangkalan Lada | 5 | 10 | 4 247 | 4 168 | 104 969 622 140 | 8 415 |
| 6. Arut Utara | - | 14 | 106 | 462 | 347 010 000 | 568 |
| Jumlah/Total | 21 | 203 | 7 745 | 30 917 | 192 469 473 958 | 38 662 |

Sumber : Dinas Perindustrian, Pedagangan, Koperasi dan UKM Kabupaten Kotawaringin Barat

Source : *Manufacturing, Trade, Cooperatives, and Smes Office of Kotawaringin Barat Regency*

Tabel 7.2.2 Jumlah Koperasi Primer Menurut Jenis dan Kecamatan, 2017
Table Number of Primer Cooperative by Kind and Subdistrict, 2017

| Kelompok dan Jenis <i>Group</i> | Kotawaringin Lama | Arut Selatan | Kumai | Pangkalan Banteng | Pangkalan Lada | Arut Utara | Jumlah <i>Total</i> |
|------------------------------------------|----------------------|-----------------|-------|----------------------|-------------------|---------------|------------------------|
| (1) | (2) | (3) | (4) | (5) | (6) | (7) | (8) |
| 1. Kelompok Produksi | | | | | | | |
| A. Industri Kerajinan | | | | | | | |
| - Konfeksi | - | - | - | - | - | - | - |
| - Kopinkra | - | - | - | - | - | - | - |
| B. Industri Pertanian/ Pangan | | | | | | | |
| - Pangan | - | - | - | - | - | - | - |
| - Perikanan | - | - | 5 | - | - | - | 5 |
| - Perkebunan Karet/Sawit | 11 | 1 | 6 | 11 | 5 | 6 | 40 |
| - Pertambangan dan Energi | - | 1 | - | - | - | - | 1 |
| 2. Kelompok Konsumsi | | | | | | | |
| A. Koperasi Pedagang Pasar | - | 18 | - | - | - | - | 18 |
| B. Lain-Lain/Waserda | - | 10 | - | 3 | 2 | 1 | 16 |
| 3. Kelompok Jasa-Jasa | | | | | | | |
| A. Simpan Pinjam | 3 | 6 | 6 | 1 | 1 | 3 | 20 |
| B. Angkutan | - | 1 | - | - | - | - | 1 |
| C. Pengurus Bangunan | - | - | - | - | - | - | - |

Lanjutan Tabel 7.2.2/Continued of Table 7.2.2

| Kelompok dan Jenis <i>Group</i> | Kotawaringin Lama | Arut Selatan | Kumai | Pangkalan Banteng | Pangkalan Lada | Arut Utara | Jumlah <i>Total</i> |
|------------------------------------|----------------------|-----------------|-----------|----------------------|-------------------|---------------|------------------------|
| (1) | (2) | (3) | (4) | (5) | (6) | (7) | (8) |
| 4. Kelompok Serba Usaha | | | | | | | |
| A. KUD | 2 | 4 | 4 | 6 | 5 | 1 | 22 |
| B. KSU | - | 4 | 1 | - | - | - | 5 |
| C. Fungsional | - | - | - | - | - | - | - |
| - Pegawai Negeri | - | 29 | - | 1 | - | 1 | 32 |
| - Angkatan Darat | - | 3 | - | - | - | - | 3 |
| - Angkatan Udara | - | 1 | - | - | - | - | 1 |
| - Kepolisian | - | 1 | - | - | - | - | 1 |
| D. Masyarakat | | | | | | | |
| - Wredatama | - | 1 | - | - | - | - | 1 |
| - Veteran | - | 1 | - | - | - | - | 1 |
| - Pepabri | - | 1 | - | - | - | - | 1 |
| - Wanita | - | 3 | - | - | - | - | 3 |
| - Pramuka | - | - | - | - | - | - | - |
| - Karyawan/Buruh | - | 18 | 3 | 1 | 1 | 2 | 25 |
| - Pemuda/Mahasiswa | - | 1 | - | - | - | - | 1 |
| - Koperasi Sekolah | 1 | 1 | - | 1 | - | - | 3 |
| - TKBM | - | - | 1 | - | - | - | 1 |
| Jumlah/Total | 18 | 118 | 35 | 24 | 15 | 14 | 224 |

Sumber : Dinas Perindustrian, Pedagangan, Koperasi dan UKM Kabupaten Kotawaringin Barat
 Source : Manufacturing, Trade, Cooperatives, and Smes Office of Kotawaringin Barat Regency

7.3 EKSPOR DAN IMPOR/*EXPORT AND IMPORT*

Tabel 7.3.1 Jumlah Ekspor di Pelabuhan Muat Pangkalan Bun Menurut Komoditas, 2016-2017

Export by Pangkalan Bun Port and Comodity, 2016-2017

| Komoditi <i>Commodity</i> | Net Weight (Kg) | | Fob (US\$) | |
|----------------------------------------------------------------------------------|-------------------|-------------------|-------------------|-------------------|
| | 2016 | 2017 | 2016 | 2017 |
| (1) | (2) | (3) | (4) | (5) |
| 1. <i>Oth Plywood, Consisting Solely <6mm Thickness W/ at Least One Outer</i> | 6 758 980 | 18 655 294 | 5 459 858 | 14 687 586 |
| 2. <i>Oth Plywood Consisting Solely of Sheet of Wood of Each Thick < 6mm</i> | 20 836 728 | 23 132 121 | 18 473 878 | 19 204 854 |
| 3. <i>Veneered Panels and Similar W/at Least One Other Wood</i> | 23 039 588 | 19 303 870 | 19 185 329 | 14 719 616 |
| Jumlah/Total | 50 635 295 | 61 091 285 | 43 119 065 | 48 612 056 |

Sumber: Statistik Perdagangan Luar Negeri Provinsi Kalimantan Tengah, 2016-2017

Source: *Foreign Trade Statistics of Kalimantan Tengah Province, 2016-2017*

Tabel 7.3.2 Jumlah Ekspor di Pelabuhan Muat Kumai Menurut Komoditas, 2016-2017

Export by Kumai Port and Comodity, 2016-2017

| | Komoditi Commodity | Net Weight (Kg) | | Fob (US\$) | |
|-----|-------------------------------------------------------------------------------------------------------------------|-----------------|-------------|------------|-------------|
| | | 2016 | 2017 | 2016 | 2017 |
| | (1) | (2) | (3) | (4) | (5) |
| 1. | <i>Crude Palm Oil</i> | 35 295 587 | 123 420 599 | 22 033 382 | 220 844 916 |
| 2. | <i>Unsolid Fractions of Refined Palm Oil, Packing Net Weight>20kg</i> | 6 998 411 | - | 3 817 117 | - |
| 3. | <i>Refined Oil, Other Crude Palm Oil</i> | - | 10 197 625 | - | 7 226 817 |
| 4. | <i>Refined Oil, With Iodine Value 30 Or More, But Less Than 40, Solid Fractions</i> | - | 7 099 065 | - | 4 712 030 |
| 5. | <i>Crude Oil of Palm Kernel</i> | 2 000 173 | | 3 070 266 | |
| 6. | <i>Lead Ores and Concentrates</i> | 8 750 800 | 13 222 500 | 5 145 693 | 11 151 605 |
| 7. | <i>Zirconium Ores and Concentrates</i> | 17 081 890 | 27 730 450 | 7 084 888 | 19 510 893 |
| 8. | <i>Non-Coniferus Wood In Chips Or Particles</i> | 477 469 640 | 719 888 460 | 35 037 529 | 53 302 580 |
| 9. | <i>Wood Pellets, Sawdust and Wood Waste and Scrap, Agglomerated In Logs, Briquettes, Pellets Or Similar Forms</i> | - | 16 004 130 | - | 1 520 392 |
| 10. | <i>Wood Sawn/ Chipped of A Thick > 6mm of Dark and Light Red Meranti, Sanded/End Joint</i> | 62 674 | - | 113 163 | - |

Lanjutan Tabel 7.3.2/Continued of Table 7.3.2

| Komoditi Commodity | Net Weight (Kg) | | Fob (US\$) | |
|---------------------------------------------------------------------------------------------------------|--------------------|--------------------|-------------------|-------------------|
| | 2016 | 2017 | 2016 | 2017 |
| (1) | (2) | (3) | (4) | (5) |
| 11. Wood Sawn/ Chipped of A Thick > 6mm of White Lauan, Seraya, Yellow Meranti | 6 293 | - | 6 017 | - |
| 12. Wood Sawn/ Chipped of A Thick > 6mm of Kempas, Planed Sanded Or End-Jointed | 23 378 | - | 21 453 | - |
| 13. Wood Sawn/ Chipped of A Thick > 6mm of Kempas, Planed Sanded Or End-Jointed | 5 212 | - | 3 633 | - |
| 14. Oth Sanded Or End Jointed and of Tick > 6mm Jongkok and Merbau | 34 096 | - | 22 275 | - |
| 15. Oth Non Coniferous Oth Teak Strips Friezes For Parquet Flooring | 764 995 | - | 793 679 | - |
| 16. Oth Plywood, Veneered Panels and Similar Wood of Blockboard, Laminboard and Battenboard | 26 869 | - | 30 550 | - |
| Kotawaringin Barat | 548 520 018 | 220 844 916 | 77 179 645 | 48 612 056 |

Sumber: Statistik Perdagangan Luar Negeri Provinsi Kalimantan Tengah, 2016-2017

Source: Foreign Trade Statistics of Kalimantan Tengah Province, 2016-2017

Tabel 7.3.3 Nilai Ekspor Menurut Pelabuhan Muat dan Bulan di Kotawaringin Barat (US\$), 2016-2017*Value of Export by Loading Port and Month In Kotawaringin Barat Regency (US\$), 2016-2017*

| Bulan Months | 2016 | | 2017 | |
|---------------------|----------------------|----------------------|----------------------|-----------------------|
| | Pangkalan Bun | Kumai | Pangkalan Bun | Kumai |
| (1) | (2) | (3) | (4) | (5) |
| Januari/January | 3 550 447,73 | 5 825 093,35 | 5 898 013,44 | 23 536 589,84 |
| Februari/February | 4 284 167,01 | 5 741 767,93 | 3 170 004,96 | 3 238 616,09 |
| Maret/March | 5 127 154,54 | 2 997 033,46 | 4 357 113,01 | 11 404 170,46 |
| April/April | 4 067 090,31 | 5 653 109,79 | 3 489 207,43 | 13 747 641,06 |
| Mei/May | 4 484 466,42 | 2 575 433,80 | 3 014 336,42 | 10 290 835,72 |
| Juni/June | 4 425 578,40 | 4 999 093,05 | 3 233 605,79 | 25 589 605,01 |
| Juli/July | 3 400 411,56 | 1 475 380,32 | 5 464 445,61 | 21 911 103,30 |
| Agustus/August | 2 249 483,55 | 3 030 194,83 | 4 153 945,29 | 19 607 353,51 |
| September/September | 1 900 333,52 | 5 161 282,09 | 3 618 315,42 | 20 245 312,60 |
| Oktober/October | 3 084 096,44 | 5 780 920,22 | 6 517 508,00 | 18 266 596,00 |
| November/November | 3 739 235,56 | 20 933 161,31 | 3 822 834,92 | 30 798 420,14 |
| Desember/December | 2 806 599,68 | 13 007 174,73 | 1 872 725,53 | 22 216 604,99 |
| Jumlah/Total | 43 119 064,72 | 77 179 644,88 | 48 612 055,82 | 220 852 848,72 |

Sumber: Laporan Statistik Ekspor-Impor, BPS Kabupaten Kotawaringin Barat, 2016-2017

Source: Export-Import Statistics Report, BPS-Statistics of Kotawaringin Barat Regency, 2016-2017

Tabel 7.3.4 Nilai Impor Menurut Pelabuhan Muat dan Bulan di Kotawaringin Barat (US\$), 2016-2017

Value of Import by Loading Port and Month In Kotawaringin Barat Regency (US\$), 2016-2017

| Bulan Months | 2016 | | 2017 | |
|---------------------|---------------------|----------------------|---------------------|----------------------|
| | Pangkalan Bun | Kumai | Pangkalan Bun | Kumai |
| (1) | (2) | (3) | (4) | (5) |
| Januari/January | - | 1 786 071,00 | - | 315 464,00 |
| Februari/February | - | 1 622 952,00 | - | 735 760,00 |
| Maret/March | - | 110 078,00 | 2 734 204,00 | - |
| April/April | - | 500 006,00 | - | - |
| Mei/May | - | 530 762,00 | 3 466 514,00 | - |
| Juni/June | - | 6 890 830,00 | - | 731 469,00 |
| Juli/July | - | 617 964,00 | - | 1 742 886,00 |
| Agustus/August | 3 364 030,00 | 1 101 864,00 | - | 539 215,00 |
| September/September | - | 6 066 895,00 | - | 8 093 439,00 |
| Oktober/October | - | 3 737 720,00 | - | 1 231 282,00 |
| November/November | - | 605 859,00 | - | 1 084 221,00 |
| Desember/December | - | - | - | 4 812 290,00 |
| Jumlah/Total | 3 364 030,00 | 23 571 001,00 | 6 200 718,00 | 19 286 026,00 |

Sumber: Laporan Statistik Ekspor-Impor, BPS Kabupaten Kotawaringin Barat, 2016-2017

Source: *Export-Import Statistics Report, BPS-Statistics of Kotawaringin Barat Regency, 2016-2017*

Tabel 7.3.5 Nilai Ekspor dan Impor Menurut Negara Tujuan/Asal di Kotawaringin Barat (US\$), 2017

Value of Export and Import by Country of Destination/Origin In Kotawaringin Barat Regency (US\$), 2017

| Negara <i>Country</i> | Ekspor <i>Export</i> | Impor <i>Import</i> |
|---------------------------------|--------------------------------|-------------------------------|
| (1) | (2) | (3) |
| Jepang | 70 434 925,52 | 2 148 900,00 |
| Korea Selatan | 1 540 995,35 | 808 221,00 |
| Tiongkok | 30 662 497,78 | 4 532 055,00 |
| Malaysia | 11 938 846,46 | 451 700,00 |
| India | 123 420 599,61 | 7 317 529,00 |
| Arab Saudi | 7 029 406,19 | - |
| Oman | 8 285 362,33 | - |
| Uni Emirat Arab | 7 354 676,64 | - |
| Qatar | 1 690 488,90 | - |
| Inggris | 42 422,10 | - |
| Belgia | 7 064 683,66 | - |
| Singapura | - | 3 748 321,00 |
| Australia | - | 6 200 718,00 |
| Jerman | - | 276 000,00 |
| Swiss | - | 3 300,00 |
| Jumlah/Total | 269 464 904,54 | 25 486 744,00 |

Sumber: Laporan Statistik Ekspor-Impor, BPS Kabupaten Kotawaringin Barat, 2016-2017

Source: *Export-Import Statistics Report, BPS-Statistics of Kotawaringin Barat Regency, 2016-2017*

Hotel dan Pariwisata

Hotel and Tourism

8

Tiga Negara Wisatawan Asing Terbanyak
yang Mengunjungi Taman Nasional Tanjung Puting, 2017

**The Three Most Foreign Tourist Countries
who visited Tanjung Puting National Park, 2017**



Penjelasan Teknis

1. **Wisatawan Mancanegara** (Wisman) ialah Setiap Pengunjung yang Mengunjungi Suatu Negara di Luar Tempat Tinggalnya, didorong Oleh Satu atau Beberapa Keperluan Tanpa Bermaksud Memperoleh Penghasilan di Tempat yang dikunjungi dan Lamanya Kunjungan Tersebut Tidak Lebih dari Satu Tahun (12 Bulan). Definisi Ini Mencakup 2 (Dua) Kategori Wisatawan Mancanegara, Yaitu :

A. **Wisatawan (Turis)** ialah Setiap Pengunjung Seperti Definisi di Atas yang Tinggal Paling Sedikit 24 Jam, Akan Tetapi Tidak Lebih dari 1 (Satu) Tahun di Tempat yang dikunjungi, Dengan Maksud Antara Lain: Berlibur, Rekreasi, Olah Raga, Bisnis, Menghadiri Pertemuan, Studi, dan Kunjungan Dengan Alasan Kesehatan.

B. **Excursionist** ialah Setiap Pengunjung Seperti Definisi di Atas yang Tinggal Kurang dari 24 Jam di Tempat yang dikunjungi (Termasuk "Cruise Passengers"). Cruise Passengers ialah Setiap Pengunjung yang Tiba di Suatu Negara di Mana Mereka Tidak Menginap di Akomodasi yang Tersedia di

Technical Notes

1. **An International Visitor** Is Any Person Visiting A Country Other Than His Usual Place of Residence For Any Reason Other Than For Earning Income In The Country Visited, and The Length of Stay Is No More Than One Year (12 Months). This Definition Covers Two Categories of Foreign Visitors, Namely :

A. **"tourist"** Is Any Visitor Staying For at Least 24 Hours, But No More Than One Year, In The Country Visited, With The Intention of Visiting, and For Any of These Purposes: Pleasure, Recreation and Sports, Business, Visiting Friends and Relatives, Missions, attending Meetings, Conferences, Visit For Health Reasons and Study.

B. **"Excursionist"** Is Any Visitor Staying Less Than 24 Hours In The Country Visited Including, "Cruise Passengers", I.E. Visitors Arriving In A Country Without Staying In Any Accommodation Available In The Visited Country.

HOTEL AND TOURISM

Negara Tersebut, Misalnya Dengan Kapal Laut.

11. **Rata-Rata Lama Tinggal** Adalah Rata-Rata Waktu Tinggal Wisatawan Mancanegara di Indonesia Untuk Satu Kali Kunjungan.

17. **Average Length of Stay** Is The Average Stay Duration of Foreign Visitor In Indonesia For One Trip.

12. **Usaha Penyediaan Akomodasi** Adalah Usaha yang Menyediakan Pelayanan Penginapan yang Dapat dilengkapi Dengan Pelayanan Pariwisata Lainnya. Usaha Penyediaan Akomodasi Dapat Berupa Hotel, Vila, Pondok Wisata, Bumi Perkemahan, Persinggahan Karavan, dan Akomodasi Lainnya yang digunakan Untuk Tujuan Pariwisata.

18. **The Business of Providing Accommodation** Is A Business That Provides Specialty Services That Can Be Equipped With Other tourism Services. It Includes Hotel, Villa, Cottage, Camping, Caravan Stop, and Other Accommodation That Are Used For tourism Purposes.

13. **Hotel** Adalah Penyediaan Akomodasi Secara Harian Berupa Kamar-Kamar di Dalam Satu Bangunan yang Dapat dilengkapi Dengan Jasa Pelayanan Makan dan Minum, Kegiatan Hiburan dan atau Fasilitas Lainnya. Hotel Terdiri dari Hotel Berbintang dan Hotel Non-Bintang.

19. **Hotel** Is A Daily Supply of Accommodation Rooms Within A Building Which Can Be Equipped With Eating and Drinking Services, Entertainment Activities and/Or Other Facilities. Hotel Consists of A Classified Hotel and A Non-Classified Hotel.

14. **Hotel Bintang** Adalah Usaha Penyediaan Jasa Pelayanan Penginapan, Makan Minum Serta Jasa Lainnya Bagi Umum Dengan Menggunakan Sebagian atau

20. **A Star Hotel** Is The Business of Providing An Accommodation, Eating and Drinking As Well As Other Services For The Public by Using A Building Or A Part of A

Seluruh Bangunan. Usaha Ini dikelola Secara Komersial Serta Memenuhi Ketentuan Persyaratan Sebagai Hotel Bintang (Termasuk Berlian) yang ditetapkan Dalam Surat Keputusan Instansi yang Membinanya. Misalnya Hotel Bintang Lima, Hotel Bintang Empat dan Seterusnya.

Building. It Is Managed Commercially and Meets Specified Requirements As A Star Hotel (Including diamonds) Set Forth In The Decree of Fostering Agency. For Example, Five Star Hotel, Four Star Hotel, and So On.

15. Tingkat Penghunian Kamar Hotel

Adalah Persentase Banyaknya Malam Kamar yang dihuni Terhadap Banyaknya Malam Kamar yang Tersedia.

21. **Room Occupancy Rate** Is The Number of Room-Nights Occupied divided by The Number of Room-Nights Available, Multiplied by 100 Percent.

16. Rata-Rata Lamanya Tamu Menginap

Adalah Banyaknya Malam Tempat Tidur yang Terpakai (Malam Tamu) Dengan Banyaknya Tamu yang Menginap di Hotel atau Akomodasi Lainnya.

22. **Average Length of Stay** Is The Number of Bed-Nights Used (Guest Night) divided by The Number of Guests Coming to Spend The Night at The Accommodation.

ULASAN**DESCRIPTION**

Kabupaten Kotawaringin Barat Memiliki Sektor Pariwisata yang Sangat Potensial Untuk dikembangkan. dari Tahun 2015 Ke 2016, Telah Terjadi Peningkatan Kunjungan Wisatawan Khususnya Wisatawan Domestik Sebesar 119,55%. Pengembangan Sektor Pariwisata Juga Terlihat dari Bertambahnya Jumlah Hotel dan Restoran Jika dibandingkan Dengan Tahun 2015. Jika Memperhatikan Tingkat Hunian Kamar Hotel, Secara Rata-Rata Tingkat Hunian Hotel pada Tahun 2016 Adalah 44,18 % dimana Untuk Hotel Berbintang Periode Paling Tinggi Adalah Bulan April dan Oktober, Sementara Untuk Hotel Tidak Berbintang Adalah pada Bulan Februari dan Mei.

Potensi Sektor Pariwisata Juga Dapat Terlihat dari Adanya Peninggalan Sejarah dan Kepurbakaaan di Kabupaten Kotawaringin Barat. Tercatat Ada 3 Tugu, 2 Monumen, 25 Kompleks Sandung dan 23 Kompleks Sapundu ditambah 9 Unit Makam. dari Sektor Wisata Alam, Pantai Ujung Pandaran Menjadi Daya Tarik Bagi Para Pengunjung. Beberapa Kegiatan Berskala Regional Telah diadakan di Ujung Pandaran yang diharapkan Dapat Mempromosikan Tempat tersebut.

Kotawaringin Barat Regency Has A Very Potential tourism Sector to Be Developed. Since 2015 to 2016, There Has Been An Increase In tourist Arrivals, Especially Domestic tourists by 119.55%. The Development of The tourism Sector Is Also Support by The Evedent From The Increasing Number of Hotels and Restaurants Compared to 2015. by Considering Hotel Room Occupancy Rate, An Average, The Hotel Occupancy Rate In 2016 Is 44.18% Which The Peak Highest-Star Hotels Is April and October, While For Unclassified Hotels Is In February and May.

tourism Sector Potential Can Also Be Seen From The Existence of Relics of History and Ancient In Kotawaringin Barat Regency. There Are 3 Obelisk, 2 Monuments, 25 Sandung Complex and 23 Sapundu Complex Plus 9 Units of The Cemetry. From The Natural tourism Sector, Ujung Pandaran Beach Becomes The Most attraction Place For The Visitors to Enjoy The Holiday. Several Regional Activities Have Been Held In Ujung Pandaran Which Is Expected to Promote The Place.

Gambar 8 Jumlah Pengunjung Taman Nasional Tanjung Puting Menurut Jenis Pengunjung, 2017
Picture Numbers of Visitors In National Park Tanjung Puting, 2017

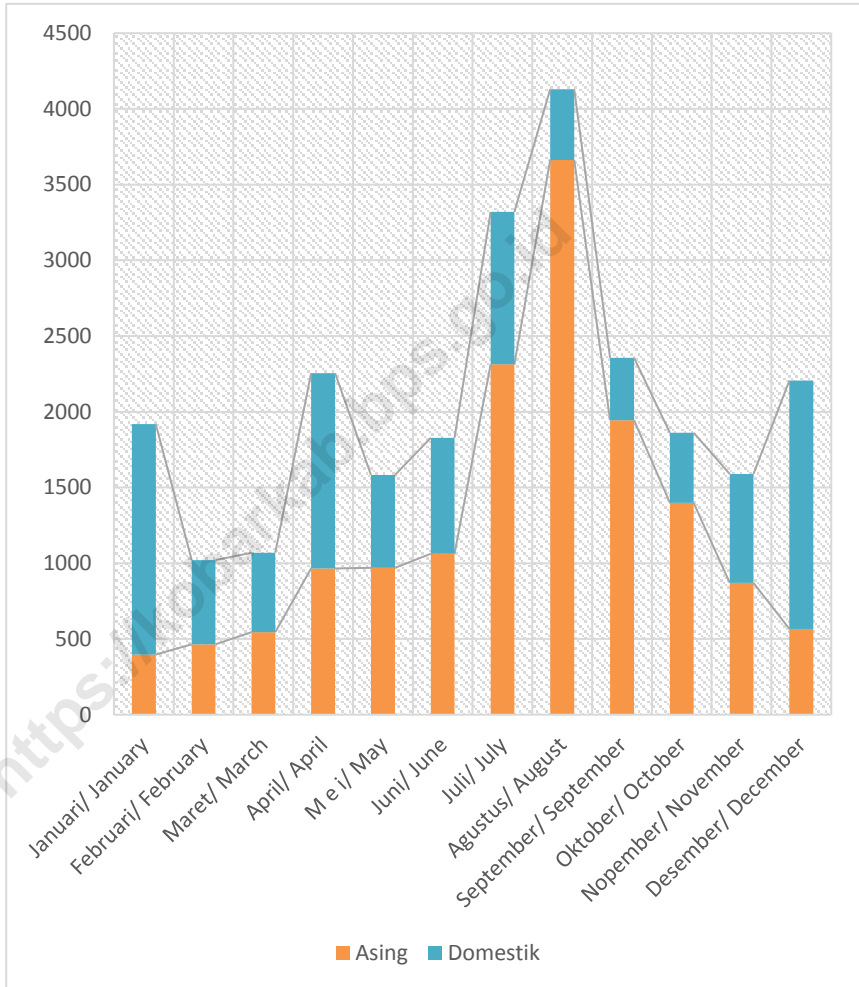

Sumber : Taman Nasional Tanjung Puting
 Source : Tanjung Puting National Park

8.1 JASA DAN AKOMODASI/SERVICES AND ACCOMODATION**Tabel 8.1.1 Jumlah Akomodasi Hotel Menurut Kecamatan di Kabupaten Kotawaringin Barat, 2016 dan 2017***Number of Hotel Accomodations by Subdistrict In Kotawaringin Barat Regency, 2016 and 2017*

| Kecamatan Subdistrict | Hotel Hotels | | Kamar Rooms | | Tempat Tidur Beds | |
|--------------------------|-----------------|-----------|----------------|------------|----------------------|--------------|
| | 2016 | 2017 | 2016 | 2017 | 2016 | 2017 |
| (1) | (2) | (3) | (4) | (5) | (6) | (7) |
| 1. Kotawaringin Lama | - | - | - | - | - | - |
| 2. Arut Selatan | 26 | 32 | 756 | 800 | 1 078 | 1 110 |
| 3. Kumai | 8 | 10 | 87 | 87 | 101 | 101 |
| 4. Pangkalan Banteng | 6 | 6 | 49 | 49 | 49 | 49 |
| 5. Pangkalan Lada | 1 | 1 | 10 | 10 | 11 | 11 |
| 6. Arut Utara | - | - | - | - | - | - |
| Jumlah/Total | 41 | 47 | 902 | 946 | 1 265 | 1 297 |

Sumber: Dinas Kebudayaan dan Pariwisata Kabupaten Kotawaringin Barat

Source: *Coulture and tourism Department of Kotawaringin Barat Regency*

Tabel 8.1.2 Jumlah Supermarket/Swalayan/toserba/Mall dan Stasiun Pengisian Bahan Bakar Umum (SPBU) Menurut Kecamatan di Kabupaten Kotawaringin Barat, 2017

Number of Supermarket and Gas Station by Subdistrict In Kotawaringin Barat Regency, 2017

| Kecamatan Subdistrict | Supermarket/Swalayan /toserba/Mall | SPBU |
|--------------------------|---------------------------------------|-----------|
| (1) | (2) | (3) |
| 1. Kotawaringin Lama | - | 1 |
| 2. Arut Selatan | 14 | 4 |
| 3. Kumai | - | 3 |
| 4. Pangkalan Banteng | 3 | 1 |
| 5. Pangkalan Lada | 5 | 2 |
| 6. Arut Utara | - | - |
| Jumlah/Total | 22 | 11 |

Sumber : Dinas Perindustrian, Pedagangan, Koperasi dan UKM Kabupaten Kotawaringin Barat
 Source : Manufacturing, Trade, Cooperatives, and Smes Office of Kotawaringin Barat Regency

8.2 PARIWISATA/*TOURISM*

Tabel 8.2.1 Jumlah Pengunjung Taman Nasional Tanjung Puting Menurut Jenis Pengunjung, 2017

Numbers of Visitors In National Park Tanjung Puting, 2017

| Bulan <i>Month</i> | Asing <i>Foreigners</i> | Domestik <i>Domestics</i> | Jumlah <i>Total</i> |
|------------------------------|-----------------------------------|-------------------------------------|-------------------------------|
| (1) | (2) | (3) | (4) |
| Januari/ <i>January</i> | 397 | 1 522 | 1 919 |
| Februari/ <i>February</i> | 465 | 556 | 1 021 |
| Maret/ <i>March</i> | 546 | 524 | 1 070 |
| April/ <i>April</i> | 965 | 1 289 | 2 254 |
| M e i/ <i>May</i> | 970 | 612 | 1 582 |
| Juni/ <i>June</i> | 1 063 | 765 | 1 828 |
| Juli/ <i>July</i> | 2 313 | 1 008 | 3 321 |
| Agustus/ <i>August</i> | 3 663 | 467 | 4 130 |
| September/ <i>September</i> | 1 945 | 411 | 2 356 |
| Oktober/ <i>October</i> | 1 398 | 463 | 1 861 |
| Nopember/ <i>November</i> | 871 | 719 | 1 590 |
| Desember/ <i>December</i> | 567 | 1 639 | 2 206 |
| Jumlah/Total | 15 163 | 9 975 | 25 138 |
| 2016 | 8 927 | 6 164 | 15 091 |
| 2015 | 9 769 | 2 797 | 12 564 |
| 2014 | 10 986 | 5 703 | 16 689 |
| 2013 | 8 439 | 4 916 | 13 355 |
| 2012 | 7 727 | 4 916 | 12 286 |

Sumber : Taman Nasional Tanjung Puting

Source : *Tanjung Puting National Park*

Tabel 8.2.2 Jumlah Wisatawan Mancanegara yang Mengunjungi Taman Nasional Tanjung Puting Menurut Kebangsaan, 2017
Number of Foreign Visitors In National Park Tanjung Puting by Nationality, 2017

| Kebangsaan <i>Nationality</i> | Jan | Feb | Mar | Apr | Mei | Jun |
|-----------------------------------------|------------|------------|------------|------------|------------|------------|
| (1) | (2) | (3) | (4) | (5) | (6) | (7) |
| Afrika Selatan | - | - | - | 5 | - | - |
| Amerika Serikat | 73 | 100 | 64 | 157 | 278 | 187 |
| Argentina | 6 | 2 | 4 | 2 | 6 | 4 |
| Australia | 20 | 10 | 44 | 74 | 38 | 52 |
| Austria | - | - | 3 | 6 | 2 | 2 |
| Belanda | 35 | 43 | 31 | 33 | 37 | 27 |
| Belgia | 1 | - | 5 | 17 | 3 | 8 |
| Birma | - | - | - | - | - | - |
| Brazil | - | - | 2 | 2 | 2 | 2 |
| Bulgaria | - | - | - | - | - | - |
| Canada | 4 | 31 | 15 | 22 | 18 | 11 |
| Cheko | 3 | - | - | 24 | 1 | 2 |
| China | - | - | - | - | 10 | 1 |
| Denmark | 2 | 10 | 2 | 10 | 9 | 6 |
| Estonia | - | 3 | - | - | 2 | - |
| Filipina | - | - | - | - | - | - |
| Finlandia | - | 1 | 1 | - | - | 2 |
| Hongaria | - | - | - | - | - | - |
| India | 6 | 4 | 4 | 18 | 18 | 13 |
| Inggris | 40 | 38 | 84 | 73 | 89 | 103 |
| Irlandia | 2 | - | - | 3 | 2 | - |
| Italia | 2 | 13 | 9 | 18 | 18 | 11 |
| Jepang | 13 | 8 | 5 | 35 | 16 | 18 |
| Jerman | 43 | 70 | 100 | 147 | 116 | 85 |
| Korea | 26 | 6 | 4 | 2 | - | - |
| Lithuania | 4 | 2 | 5 | - | 4 | 2 |
| Malaysia | - | - | - | 6 | 2 | - |

Lanjutan Tabel 8.2.2/Continued Table 8.2.2

| Kebangsaan <i>Nationality</i> | Jan | Feb | Mar | Apr | Mei | Jun |
|-----------------------------------------|------------|------------|------------|------------|------------|--------------|
| (1) | (2) | (3) | (4) | (5) | (6) | (7) |
| Meksiko | 4 | 1 | 4 | 2 | - | 2 |
| Mesir | - | - | 2 | - | 6 | - |
| Myanmar | 1 | - | - | - | - | - |
| New Zealand | 2 | 5 | - | 9 | 4 | 4 |
| Norwegia | 2 | - | 2 | 4 | 1 | 2 |
| Perancis | 15 | 34 | 17 | 70 | 71 | 164 |
| Peru | - | - | - | 2 | - | 2 |
| Polandia | 1 | 6 | 8 | 5 | 7 | - |
| Portugal | - | - | 3 | 2 | 9 | 1 |
| Rusia | - | - | 5 | - | 5 | 7 |
| Singapura | - | - | 4 | 3 | - | 2 |
| Skotlandia | - | - | - | 1 | 2 | 4 |
| Slovenia | - | - | - | 5 | - | - |
| Spanyol | 68 | 70 | 107 | 170 | 173 | 326 |
| Srilangka | - | - | - | - | - | - |
| Swedia | 18 | 3 | 4 | 4 | 6 | 6 |
| Swiss | 2 | 5 | 4 | 1 | 13 | 7 |
| Taiwan | 4 | - | 4 | 12 | - | - |
| Thailand | - | - | - | - | - | - |
| Yunani | - | - | - | 21 | 2 | - |
| Jumlah/Total | 397 | 465 | 546 | 965 | 970 | 1 063 |
| 2016 | 278 | 260 | 229 | 222 | 944 | 650 |
| 2015 | 390 | 529 | 282 | 624 | 742 | 743 |
| 2014 | 468 | 240 | 602 | 736 | 955 | 930 |
| 2013 | 306 | 267 | 387 | 430 | 514 | 612 |

Lanjutan Tabel 8.2.2/Continued Table 8.2.2

| Kebangsaan <i>Nationality</i> | Juli | Agust | Sept | Okt | Nov | Des | Jumlah <i>Total</i> |
|-----------------------------------------|-------------|--------------|-------------|------------|------------|------------|-------------------------------|
| (1) | (8) | (9) | (10) | (11) | (12) | (13) | (14) |
| Afrika Selatan | 3 | 4 | - | - | 3 | 4 | 19 |
| Amerika | | | | | | | |
| Serikat | 305 | 248 | 226 | 172 | 222 | 86 | 2 118 |
| Argentina | - | 72 | 3 | - | 2 | 7 | 108 |
| Australia | 76 | 118 | 93 | 61 | 37 | 37 | 660 |
| Austria | 29 | 7 | 4 | - | 4 | 2 | 59 |
| Belanda | 169 | 111 | 96 | 68 | 34 | 28 | 712 |
| Belgia | 57 | 35 | 35 | 12 | 12 | 7 | 192 |
| Birma | - | - | - | - | - | - | - |
| Brazil | - | - | - | - | 4 | - | 12 |
| Bulgaria | - | - | 3 | - | - | - | 3 |
| Canada | 27 | 20 | 14 | 17 | 8 | 20 | 207 |
| Cheko | - | 5 | - | 2 | - | 2 | 39 |
| China | - | 2 | - | - | - | 1 | 14 |
| Denmark | 68 | 35 | 2 | 37 | 4 | 8 | 193 |
| Estonia | - | - | - | - | - | - | 5 |
| Filipina | 5 | - | - | - | - | - | 5 |
| Finlandia | - | - | - | 2 | - | 2 | 8 |
| Hongaria | - | 2 | - | - | - | - | 2 |
| India | 6 | 11 | 14 | 6 | - | 10 | 110 |
| Inggris | 155 | 166 | 109 | 170 | 66 | 30 | 1 123 |
| Irlandia | 2 | - | 2 | 2 | 2 | - | 15 |
| Italia | 38 | 203 | 30 | 20 | 6 | 12 | 380 |
| Jepang | 1 | 22 | 27 | 1 | 4 | 30 | 180 |
| Jerman | 139 | 175 | 201 | 194 | 76 | 72 | 1 418 |
| Korea | 2 | - | 11 | 3 | 5 | 20 | 79 |
| Lithuania | 7 | 4 | - | 5 | - | - | 33 |
| Malaysia | - | - | 4 | - | 9 | - | 21 |

Lanjutan Tabel 8.2.2/Continued Table 8.2.2

| Kebangsaan <i>Nationality</i> | Juli | Agust | Sept | Okt | Nov | Des | Jumlah <i>Total</i> |
|----------------------------------|--------------|--------------|--------------|--------------|------------|------------|------------------------|
| (1) | (8) | (9) | (10) | (11) | (12) | (13) | (14) |
| Meksiko | 9 | - | 8 | 8 | 4 | - | 42 |
| Mesir | 2 | - | - | - | - | - | 10 |
| Myanmar | - | - | - | - | - | - | 1 |
| New Zealand | 6 | 4 | 2 | 2 | 1 | 3 | 42 |
| Norwegia | - | 10 | - | 4 | 5 | - | 30 |
| Perancis | 107 | 112 | 74 | 82 | 10 | 19 | 775 |
| Peru | 2 | - | - | - | - | - | 6 |
| Polandia | 26 | 23 | 26 | 6 | 28 | 5 | 141 |
| Portugal | - | 10 | 2 | 2 | - | - | 29 |
| Rusia | 32 | 8 | - | 28 | 28 | 7 | 120 |
| Singapura | - | 2 | - | - | 6 | - | 17 |
| Skotlandia | 10 | - | - | 4 | - | 3 | 24 |
| Slovenia | - | 2 | 4 | 12 | 2 | - | 25 |
| Spanyol | 1007 | 2239 | 937 | 467 | 265 | 133 | 5 962 |
| Srilangka | - | - | - | - | - | - | - |
| Swedia | 6 | 6 | 2 | 7 | 18 | 6 | 86 |
| Swiss | 14 | 5 | 6 | 4 | 4 | 8 | 73 |
| Taiwan | 1 | - | 10 | - | - | 5 | 36 |
| Thailand | 2 | - | - | - | 2 | - | 4 |
| Yunani | - | 2 | - | - | - | - | 25 |
| Jumlah/ <i>Total</i> | 2 313 | 3 663 | 1 945 | 1 398 | 871 | 567 | 15 163 |
| 2016 | 1 557 | 1 806 | 653 | 1 159 | 674 | 495 | 8 927 |
| 2015 | 1 300 | 2 632 | 1 273 | 642 | 421 | 191 | 9 769 |
| 2014 | 1 150 | 2 106 | 1 770 | 859 | 637 | 533 | 10 986 |
| 2013 | 1 364 | 1 152 | 936 | 1 440 | 704 | 327 | 8 439 |

Sumber : Taman Nasional Tanjung Puting

Source : Tanjung Puting National Park

Tabel 8.2.3 Jumlah Wisatawan Menurut Keperluan di Taman Nasional Tanjung Puting, 2017
Number of Visitors by Requirement at Tanjung Puting National Park, 2017

| Bulan <i>Month</i> | Rekreasi <i>Recreation</i> | Penelitian <i>Research</i> | Lainnya <i>Others</i> | Jumlah <i>Total</i> |
|------------------------------|--------------------------------------|--------------------------------------|---------------------------------|-------------------------------|
| (1) | (2) | (3) | (4) | (5) |
| Januari/ <i>January</i> | 1 919 | - | 97 | 2 016 |
| Februari/ <i>February</i> | 1 021 | - | - | 1 021 |
| Maret/ <i>March</i> | 1 070 | - | 79 | 1 149 |
| April/ <i>April</i> | 2 254 | 1 | 22 | 2 277 |
| Mei/ <i>May</i> | 1 582 | - | 59 | 1 641 |
| Juni/ <i>June</i> | 1 828 | 50 | - | 1 878 |
| Juli/ <i>July</i> | 3 321 | - | 50 | 3 371 |
| Agustus/ <i>August</i> | 4 130 | - | 19 | 4 149 |
| September/ <i>September</i> | 2 356 | - | 10 | 2 366 |
| Oktober/ <i>October</i> | 1 861 | - | 86 | 1 947 |
| Nopember/ <i>November</i> | 1 590 | 1 | 52 | 1 643 |
| Desember/ <i>December</i> | 2 206 | - | 259 | 2 465 |
| Jumlah/Total | 25 138 | 52 | 733 | 25 923 |
| 2016 | NA | NA | NA | NA |
| 2015 | 12 528 | 19 | 17 | 12 564 |
| 2014 | 16 280 | 44 | 23 | 342 |
| 2013 | 13 191 | 20 | NA | 144 |
| 2012 | 12 089 | 28 | NA | 369 |

Sumber : Taman Nasional Tanjung Puting

Source : *Tanjung Puting National Park*

Tabel 8.2.4 Jumlah Pengunjung Taman Nasional Tanjung Puting Menurut Jenis Pengunjung, 2017

Number of Foreign and Domestic Visitors by Long Time of Visited at Tanjung Puting National Park, 2017

| Bulan Month | Kunjungan (Orang Hari) Visited (Person-Days) | | Persentase Percentage (%) | |
|----------------------|-------------------------------------------------|----------------------|------------------------------|----------------------|
| | Asing Foreign | Domestik Domestic | Asing Foreign | Domestik Domestic |
| (1) | (2) | (3) | (4) | (5) |
| Januari/ January | 397 | 1 522 | 20,69 | 79,31 |
| Februari/ February | 465 | 556 | 45,54 | 54,46 |
| Maret/ March | 546 | 524 | 51,03 | 48,97 |
| April/ April | 965 | 1 289 | 42,81 | 57,19 |
| Mei/ May | 970 | 612 | 61,31 | 38,69 |
| Juni/ June | 1 063 | 765 | 58,15 | 41,85 |
| Juli/ July | 2 313 | 1 008 | 69,65 | 30,35 |
| Agustus/ August | 3 663 | 467 | 88,69 | 11,31 |
| September/ September | 1 945 | 411 | 82,56 | 17,44 |
| Oktober/ October | 1 398 | 463 | 75,12 | 24,88 |
| November/ November | 871 | 719 | 54,78 | 45,22 |
| Desember/ December | 567 | 1 639 | 25,70 | 74,30 |
| Jumlah/Total | 15 163 | 9 975 | 60,32 | 39,68 |
| 2016 | 8 927 | 6 164 | 59,15 | 40,85 |
| 2015 | 20 197 | 6 518 | 75,60 | 24,40 |
| 2014 | 18 512 | 5 743 | 76,32 | 23,68 |
| 2013 | 19 015 | 6 173 | 75,49 | 24,51 |
| 2012 | 12 637 | 5 058 | 71,42 | 28,58 |

Sumber : Taman Nasional Tanjung Puting

Source : Tanjung Puting National Park

Tabel 8.2.5 Jumlah Peninggalan Sejarah dan Kepurbakalaan di Kabupaten Kotawaringin Barat, 2017
Number of Historical Artifact and Archeological In Kotawaringin Barat, 2017

| Uraian <i>Description</i> | Jumlah <i>Total</i> |
|---------------------------------------|-------------------------------|
| (1) | (2) |
| Tugu / <i>Monument</i> | 5 |
| Batang | 2 |
| Sandung | - |
| Sapundu | 1 |
| Makam / <i>Cemetri</i> | 5 |
| Bangunan/ <i>Building</i> | 5 |
| Situs Lain/ <i>Other Sites</i> | 3 |

Sumber: Dinas Pariwisata Kabupaten Kotawaringin Barat
 Source: *tourism Department of Kotawaringin Barat Regency*

Tabel 8.2.6 Potensi Obyek Wisata Alam Menurut Kecamatan di Kabupaten Kotawaringin Barat, 2017
Object of Nature tourism by Subdistrict In Kotawaringin Barat, 2017

| Kecamatan Subdistrict | Wisata Alam Nature tourism |
|--------------------------|-----------------------------------------------------------------------------------------------------------------------------------------------------------------------|
| (1) | (2) |
| 1. Kotawaringin Lama | danau Gatal, Kotawaringin Hulu – Rungun danau Masorayan, Kotawaringin Hilir |
| 2. Arut Selatan | Air Terjun Suayap, Desa Runtu |
| 3. Kumai | Taman Nasional Tanjung Puting, Taman Wisata Alam Tanjung Keluang, Air Terjun Patih Mambang, Pantai Sei Uambang Pantai Kubu, Tanjung Penghujan, Pantai Keraya |
| 4. Pangkalan Banteng | - |
| 5. Pangkalan Lada | - |
| 6. Arut Utara | Bukit topan, Bukit Kalede, Bukit Telawi, Bukit Marundau Bukit Kaminting |

Sumber: Dinas Pariwisata Kabupaten Kotawaringin Barat dan [Http://Visitkotawaringinbarat.Com](http://Visitkotawaringinbarat.Com)
 diakses pada Tanggal 15 Agustus 2018 Pukul 19.00 WIB

Source: *tourism Department of Kotawaringin Barat Regency* [Http://Visitkotawaringinbarat.Com](http://Visitkotawaringinbarat.Com)
 Accessed at 19.00 WIB, Agustus 15, 2018

Transportasi dan Komunikasi

Transportation and Communication

9

297.021

orang | people

Penumpang Berangkat
Departing Passengers

306.185

orang | people

Penumpang Datang
Coming Passengers

26.684

orang | people

Penumpang Transit
Transit Passengers



2016

7109

2017

7868

Jumlah Kedatangan dan Keberangkatan Pesawat
di Pelabuhan Udara Iskandar

**Number of Arrivals and Departures Aircraft
at Iskandar Airport**

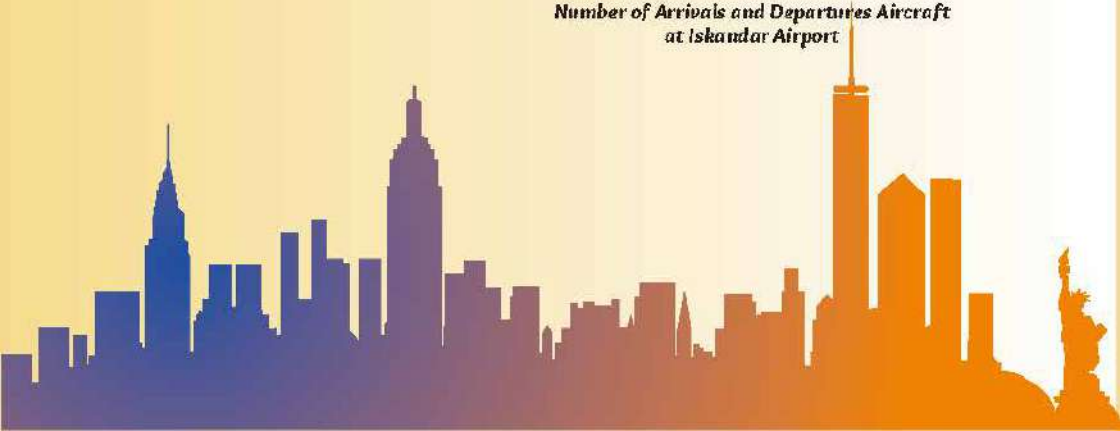

PENJELASAN TEKNIS

1. **Kendaraan Bermotor** Adalah Setiap Kendaraan yang digerakkan Oleh Peralatan Teknik yang Ada pada Kendaraan Tersebut, Biasanya digunakan Untuk Angkutan Orang atau Barang di Atas Jalan Raya Selain Kendaraan yang Berjalan di Atas Rel. Kendaraan Bermotor yang dicatat Adalah Semua Jenis Kendaraan Kecuali Kendaraan Bermotor TNI/Polri dan Korps diplomatik.
23. **Mobil Penumpang** Adalah Setiap Kendaraan Bermotor yang dilengkapi Dengan Tempat Duduk Untuk Sebanyak-Banyaknya Delapan Orang, Tidak Termasuk Tempat Duduk Untuk Pengemudi, Baik dilengkapi atau Tidak dilengkapi Bagasi.
24. **Mobil Bis** Adalah Setiap Kendaraan Bermotor yang dilengkapi Dengan Tempat Duduk Untuk Lebih dari Delapan Orang, Tidak Termasuk Tempat Duduk Untuk Pengemudi, Baik dilengkapi atau Tidak dilengkapi Bagasi.
25. **Mobil Truk** Adalah Setiap Kendaraan Bermotor yang digunakan Untuk Angkutan Barang,

TECHNICAL NOTES

1. **Motor Vehicles** Are Any Kind of Vehicles Motorized by Machine Set Up In Those Vehicles, They Are Usually Used For Transporting Peoples Or Goods On Roads Except Vehicles Moving Along A Railway Line. The Data Cover All Kinds of Motor Vehicles Except Those Belong to Indonesia Army Force Indonesian State Police and diplomatic Corps.
40. **Passenger Cars** Are Any Motor Vehicles With No More Than Eight Seats, Excluding Seat For Driver, It Can Be With Or Without Hoot.
41. **Buses** Are Large Passenger Cars Having Seats For More Than Eight Passengers, Excluding Seat For Driver, It Can Be With Or Without Hoot.
42. **Trucks** Are Any Motor Vehicles Used to Transport Goods Excluding Passenger Cars, Buses, and Motorcycles.

Selain Mobil Penumpang, Mobil Bis dan Kendaraan Bermotor Roda Dua.

26. **Kereta Api** Adalah Kendaraan Dengan Tenaga Gerak (Listrik, diesel atau Tenaga Uap) yang Berjalan Sendiri Maupun dirangkaikan Dengan Kendaraan Lain, yang Akan atau Sedang Bergerak di Atas Rel, Terdiri dari Kereta Penumpang dan Kereta Barang.

27. **Rata-Rata Jarak Perjalanan Per Penumpang** Adalah Rata-Rata yang ditempuh Oleh Setiap Penumpang, atau Jumlah Kilometer Penumpang dibagi Dengan Jumlah Penumpang Berangkat.

28. **Rata-Rata Jarak Angkut Barang** Adalah Rata-Rata Jarak yang ditempuh Oleh Setiap ton Barang atau Jumlah Kilometer ton dibagi Dengan ton dimuat.

29. **Kunjungan Kapal** Adalah Kapal yang Datang di Pelabuhan Baik Untuk Berlabuh di Perairan Maupun Bersandar di Dermaga.

30. **Kantor Pos** Adalah Tempat Pemberi Pelayanan Komunikasi Tertulis dan atau Surat Elektronik, Layanan Paket, Layanan Logistik, Layanan Transaksi Keuangan, dan Layanan

43. **Train** Is A Coach Or A Number of Coaches Joined together, Moving Along A Railway Line. It Can Be Passenger Train Or Freight Train.

44. **Mean distance of Journey Per Passenger** Is Mean distance Taken by Each Passenger Or Total of Passenger-Kilometer divided by The Number of Departing Passengers.

45. **Mean distance of Cargoes Loaded** Is Mean distance of Each ton of Cargoes Loaded Or Total ton-Kilometer divided by Total ton of Cargoes Loaded.

46. **Ship Call** Is A Ship Arriving at A Port Either For Mooring Or Berthing.

47. **Post Office** Is A Service Provider Facility of Written Communication and Or Electronic Mail, Parcel Service, Logistics Services, Financial Transaction Services, and Postal Services to The Public. Postal House

Keagenan Pos Untuk Kepentingan Umum. Rumah Pos Berfungsi Sama Seperti Kantor Pos dan Kantor Pos Pembantu, Bedanya Rumah Pos Biasanya Terletak di Daerah Terpencil.

Has The Same Function As The Post Office and Subsidiary of Post office, The difference Is That Postal House Is Usually Located In Remote Areas.

31. **Telekomunikasi** Adalah Setiap Pemancaran, Pengiriman dan atau Penerimaan dari Setiap Informasi Dalam Bentuk Tanda-Tanda, Isyarat, Tulisan, Gambar, Suara dan Bunyi Melalui Sistem Kawat, Optik, Radio atau Sistem Elektromagnetik Lainnya.

48. **Telecommunication** Includes Every Transmitting, Delivering and Or Receiving From Every Information of Marking, Signal, Article, Picture, Sound and Voice Through Strand of Wire System, Optic, Radio Or Other Electromagnetic System.

32. **Jaringan Telekomunikasi** Adalah Rangkaian Perangkat Telekomunikasi dan Kelengkapannya yang digunakan Dalam Bertelekomunikasi.

49. **Telecommunication Network** Is Peripheral Network of Telecommunication and Its Equipment Used In The Means of Telecommunication.

33. Telepon Tetap Kabel Dalam Susenas disebut **Telepon Rumah** Adalah Jaringan Telekomunikasi Menggunakan Perangkat Telepon Tetap Dengan Kabel yang Secara Umum diatur Oleh Standar-Standar Teknis Dengan Menggunakan Suatu Nomor Telepon, dikenal Pula Sebagai Public Switched Telephone Network (PSTN). pada Umumnya dimanfaatkan Untuk Telepon Rumah dan Jaringan Internet, Memiliki Kemampuan

50. Fixed Line Telephone Based On Susenas Called **Home Phone** Is A Telecommunication Network Using Fixed Line Telephone Device Which Is Generally Regulated by Technical Standards, Using A Phone Number, Also Known As The Public Switched Telephone Network (PSTN). It Is Generally Used For Home Phone and Internet Networks, Has The Ability to Deliver A Strong and Clear Signal With A Relatively Low Cost.

Menghantarkan Sinyal Dengan Kuat dan Jelas Dengan Biaya yang Relatif Lebih Murah.

34. **Telepon Bergerak Seluler** Adalah Perangkat Telekomunikasi Elektronik yang Mempunyai Kemampuan Dasar yang Sama Dengan Telepon Tetap Kabel, Namun Dapat dibawa Ke Mana-Mana (Portable, Mobile) dan Tidak Perlu disambungkan Dengan Jaringan Telekomunikasi Kabel. Selain Berfungsi Sebagai Telepon, Telepon Seluler Modern Biasanya Mendukung Layanan Tambahan Seperti Short Messages Services (SMS), Multimedia Messages Service (MMS), E-Mail dan Akses Internet, Aplikasi Bisnis dan Permainan, Serta Fotografi. Saat Ini, Indonesia Mempunyai Dua Sistem Jaringan Telepon Bergerak Seluler Yaitu Global System For Mobile Telecommunications (GSM) dan CDMA.

35. **Internet** Adalah Sebuah Jaringan Komputer Publik di Seluruh Dunia. Internet Menyediakan Akses Ke Sejumlah Layanan Komunikasi Termasuk World Wide Web dan Membawa Email, Berita, Hiburan dan File Data.

51. **Cellular Mobile Phone** Is An Electronic Telecommunication Device Which Has The Same Basic Capabilities With Fixed Cables, But Can Be Taken Anywhere (Portable, Mobile) and Does Not Need to Be Connected to The Wired Telecommunications Networks. In Addition to Functioning As A Telephone, Modern Mobile Phone Typically Supports Additional Services Such As Short Messages Services (SMS), Multimedia Messages Service (MMS), E-Mail and Access to The Internet, Business Applications and Games, As Well As Photography. Currently, Indonesia Has Two Cellular Mobile Telephone Network System That Are GSM (Global System For Mobile Telecommunications) and Code division Multiple Access (CDMA).

52. **The Internet** Is A Worldwide Public Computer Network. It Provides Access to A Number of Communication Services Including The World Wide Web and Carries E-Mail, News, Entertainment and Data Files.

36. **Penyiaran Radio Mencakup Penyiaran Sinyal Suara Melalui Studio Penyiaran Radio dan Fasilitas Untuk Transmisi Program yang Berhubungan Dengan Masyarakat, Termasuk Mengumpulkan dan Menyalurkan Program Melalui Kabel atau Satelit, Internet (Stasiun Radio Internet), Termasuk Penyiaran Data yang Terintegrasi Dengan Penyiaran Radio.**
37. **Penyiaran dan Pemrograman Televisi Mencakup Pembuatan Program Saluran Televisi Lengkap dari Komponen Program yang dibeli (Seperti Film, Dokumenter, dan Lain-Lain), Komponen Program yang dihasilkan Sendiri (Seperti Berita Lokal, Laporan Langsung) atau Kombinasi Keduanya, Pemrograman dari Saluran Video Atas Dasar Permintaan, dan Penyiaran Data yang diintegrasikan Dengan Siaran Televisi. Program Televisi Lengkap Dapat disiarkan Sendiri atau Melalui Distribusi Pihak Ke Tiga, Seperti Perusahaan Kabel atau Provider Televisi Satelit. Pemrograman Dapat Bersifat Umum atau Khusus (Misalnya Format Terbatas Seperti Program Berita, Olah Raga, Pendidikan atau Program yang**
53. *Radio Broadcasting Includes Voice Signals Broadcasting Through Radio Broadcasting Studios and Facilities For The Programs Transmission Related to Community, Including Collecting and distributing Programs Via Cable Or Satellite, Internet (Internet Radio Station), Including Integrated Data Broadcasting With Radio Broadcasting.*
54. *Broadcasting and Television Programming Includes The Manufacture of A Complete Television Channel Program From Purchased Program Components (Such As Films, Documentaries, Etc.), Own Produced Program Components (Such As Local News, Live Reports) Or A Combination of Both, The Programming of The Video Channel On The Basis of Demand, and Data Broadcasting Integrated With Television Broadcasting. Complete Television Program Can Broadcast Their Own Or Through A Third Party distribution, Such As Cable Companies Or Satellite Television Providers. Programming Can Be General Or Specific (E.G. Limited Formats Such As News Programs, Sports, Education Or Programs Aimed at Young People), Can Be*

ditujukan Untuk Anak Muda), Dapat dibuat Dengan Bebas Tersedia Untuk Pemakai atau Dapat Hanya Tersedia Atas Dasar Langganan.

38. Penerbitan Surat Kabar, Jurnal, dan Buletin/Majalah Mencakup Usaha Penerbitan Surat Kabar dan Surat Kabar Iklan, Jurnal, Buletin, Majalah Umum dan Teknis, Komik Termasuk Penerbitan Jadwal Radio dan Televisi, dan Sebagainya.

39. **Bioskop** Adalah Pertunjukkan yang diperlihatkan Dengan Gambar (Film) yang disorot Sehingga Dapat Bergerak. Bioskop Juga diartikan Sebagai Tempat Untuk Menonton Pertunjukkan Film Dengan Menggunakan Layar Lebar, dimana Gambar Film diproyeksikan Ke Layar Menggunakan Proyektor.

Made Freely Available to Users Or Can Only Available On A Subscription Basis.

55. *Newspapers, Journals, and Bulletin/ Magazine Publishing Include Newspapers and Newspaper Advertisements, Journals, Bulletin, General and Technical Magazines, Comic, Including Radio and Television Schedule Publishing, and So On.*

56. *Cinema Is A Show That Is Shown With The Image (Film) Highlighted So It Can Move. Cinema Also Be Interpreted As A Place to Watch The Shows Using A Wide Screen Movies, Where The Film Images Projected Onto A Screen Using A Projector.*

ULASAN**DESCRIPTION**

dari Sisi Sektor Transportasi, Kabupaten Kotawaringin Barat Memiliki Peranan yang Penting Khususnya di Provinsi Kalimantan Tengah. pada Tahun 2016 Tercatat Bahwa Panjang Jalan yang dikelola Pemerintah Kabupaten Sepanjang 2.024,26 Km yang Menghubungkan Semua Kecamatan.

In Transportation Sector, Kotawaringin Barat Regency Has An Important Role In Central Kalimantan Province. In 2016 It Was Noted That The Length of Roads Managed by district Governments Along The 2,024.26 Km That Connect All The districts.

Lalu Lintas Penerbangan yang Melalui Bandara Iskandar Mengalami Peningkatan Jumlah Keberangkatan dan Kedatangan Yaitu Sebesar 37,58 %. Untuk Lalu Lintas Penumpang yang Melalui Pelabuhan, di Tahun 2016 Tercatat Ada Sebanyak 16.500 Keberangkatan dan 8.856 Kedatangan Penumpang. Angkutan Umum Jalur Darat yang difasilitasi Oleh Kendaraan Bus dan L300 pada Tahun 2016 Telah Mengangkut Keberangkatan Sebanyak 15.254 Penumpang Dengan Rata-Rata Per Bulan Sebanyak 1.271 dan Kedatangan Sebanyak 11.714 Penumpang Dengan Rata-Rata Per Bulan Sebanyak 976 Penumpang.

Air Traffic Passing Through Iskandar Airport Has Increased The Number of Departures and Arrivals by 37.58%. For Passenger Traffic Through The Port, In The 2016 There Are Recorded Amount 16,500 Departures and 8,856 Arrivals Passengers. The Public Transport of Land Routes Facilitated by Bus Vehicles and L300 by 2016 Has Transported 15,254 Passengers With A Monthly Average of 1,271 and The Arrival of 11,714 Passengers With An Average of 976 Passengers Per Month.

dari Total 17 Kecamatan, 8 Kecamatan di Antaranya Telah Terdapat Kantor Pos Pembantu yang Melayani Pengiriman Surat, Paket, Wesel, Maupun Layanan Pos Lainnya.

of The Total 17 Sub-districts Int Kotawaringin Barat Regency, 8 Sub-districts Have Post offices Serving Mail, Package, Draft, and Other Postal Services.

Gambar 9 **Lalu Lintas Penumpang Penerbangan Dalam Negeri di Bandara Iskandar Pangkalan Bun Menurut Bulan, 2017**
Traffic of Passengers In Domestic Flights In Iskandar Airport by Month, 2017

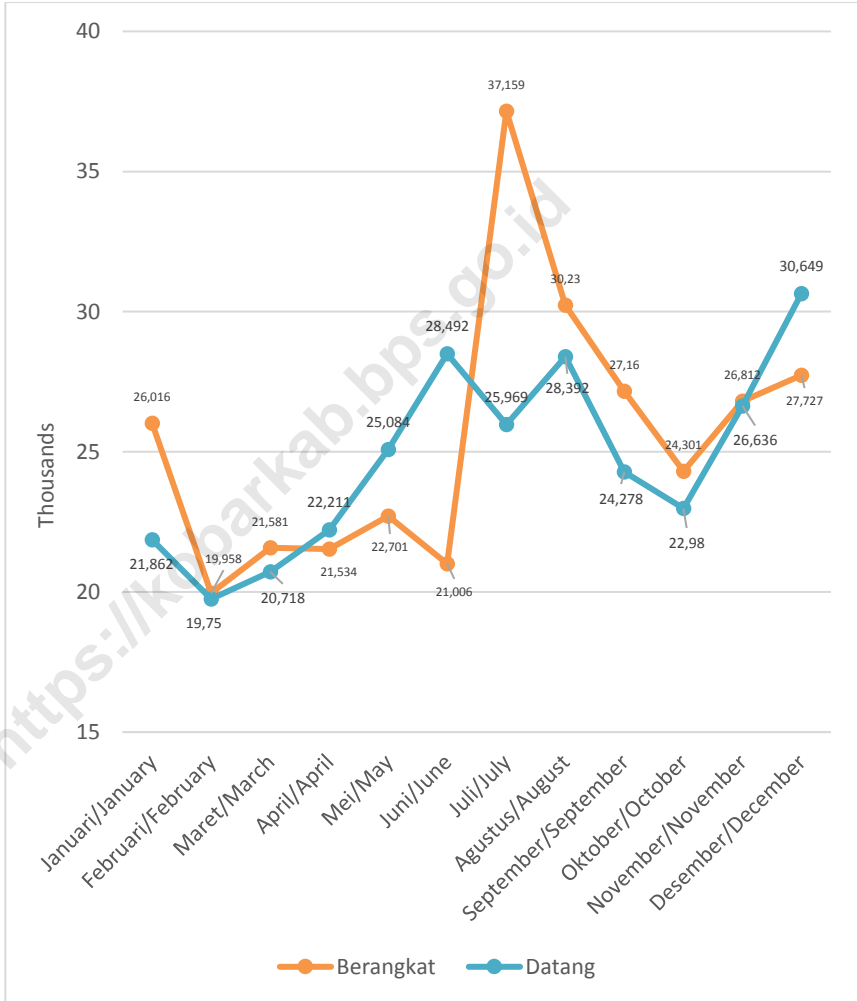

Sumber : Pelabuhan Udara Iskandar Pangkalan Bun
 Source : Iskandar Airport Pangkalan Bun

9.1 TRANSPORTASI/*TRANSPORTATION*

Tabel 9.1.1 Panjang Jalan Menurut Jenis Permukaan Jalan (Km) di Kabupaten Kotawaringin Barat, 2011-2017
Length of Roads by Type of Surface (Km) In Kotawaringin Barat Regency, 2011-2017

| Tahun <i>Year</i> | Jenis Permukaan Jalan <i>Type of Surface</i> | | | | Jumlah <i>Total</i> |
|----------------------|-------------------------------------------------|-------------------------|-------------------------------|--------------------------|------------------------|
| | diaspal <i>Asphalted</i> | Kerikil <i>Grave</i> | T A N A H <i>E A R T H</i> | Lainnya <i>Others</i> | |
| (1) | (2) | (3) | (4) | (5) | (6) |
| 2011 | 653,93 | 168,66 | 1 276,91 | 367,26 | 2 466,76 |
| 2012 | 663,84 | 174,66 | 1 266,16 | 375,52 | 2 480,18 |
| 2013 | 689,84 | 120,58 | 1 255,09 | 396,82 | 2 462,33 |
| 2014 | 717,99 | 115,37 | 1 250,88 | 397,23 | 2 481,47 |
| 2015 | 717,99 | 115,37 | 1 250,88 | 397,23 | 2 481,47 |
| 2016 | 1 039,46 | 92,03 | 1 074,44 | 263,82 | 2 469,75 |
| 2017 | 634,63 | 80,91 | 763,44 | ... | ... |

Sumber: Dinas Pekerjaan Umum Kabupaten Kotawaringin Barat

Source: *Public Work Office of Kotawaringin Barat Regency*

Tabel 9.1.2 Panjang Jalan Menurut Kondisi Jalan (Km) di Kabupaten Kotawaringin Barat, 2011-2017
Length of Roads by Condition of Surface (Km) In Kotawaringin Barat Regency, 2011-2017

| Tahun Year | Kondisi Permukaan Jalan Condition of Surface | | | | Jumlah Total |
|---------------|-------------------------------------------------|----------------|-----------------|-----------------------------------|-----------------|
| | Baik Asphalted | Sedang Fair | Rusak Damage | Rusak Berat Heavy Damage | |
| (1) | (2) | (3) | (4) | (5) | (6) |
| 2011 | 484,18 | 1 059,39 | 661,52 | 261,66 | 2 466,75 |
| 2012 | 526,68 | 1 041,97 | 669,52 | 242,02 | 2 480,19 |
| 2013 | 582,38 | 999,59 | 633,39 | 246,22 | 2 461,58 |
| 2014 | 615,14 | 981,39 | 657,38 | 227,56 | 2 481,47 |
| 2015 | 615,14 | 981,39 | 657,38 | 227,56 | 2 481,47 |
| 2016 | 897,27 | 772,31 | 610,18 | 189,99 | 2 469,75 |
| 2017 | 507,36 | 442,32 | 150,92 | 335,72 | ... |

Sumber: Dinas Pekerjaan Umum Kabupaten Kotawaringin Barat
 Source: *Public Work Service of Kotawaringin Barat Regency*

Tabel 9.1.3 **Lalu Lintas Penerbangan Dalam Negeri di Bandara Iskandar Pangkalan Bun Menurut Waktu, 2017**

Table

Domestic Flight Traffic In Iskandar Airport by Time, 2017

| Bulan <i>Month</i> | Pesawat <i>Plane</i> | | Penumpang <i>Passenger</i> | | |
|------------------------------|---------------------------------------|---------------------------------|---------------------------------------|---------------------------------|----------------------------------|
| | Berangkat <i>Departured</i> | Datang <i>Arrived</i> | Berangkat <i>Departured</i> | Datang <i>Arrived</i> | Transit <i>Transit</i> |
| (1) | (2) | (3) | (4) | (5) | (6) |
| Januari/ <i>January</i> | 323 | 323 | 26 016 | 21 862 | 1 953 |
| Februari/ <i>February</i> | 290 | 290 | 19 958 | 19 750 | 1 783 |
| Maret/ <i>March</i> | 326 | 326 | 21 581 | 20 718 | 2 383 |
| April/ <i>April</i> | 322 | 322 | 21 534 | 22 211 | 2 364 |
| Mei/ <i>May</i> | 337 | 338 | 22 701 | 25 084 | 2 742 |
| Juni/ <i>June</i> | 360 | 360 | 21 006 | 28 492 | 2 630 |
| Juli/ <i>July</i> | 401 | 401 | 37 159 | 25 969 | 3 119 |
| Agustus/ <i>August</i> | 384 | 386 | 30 230 | 28 392 | 2 441 |
| September/ <i>September</i> | 316 | 317 | 27 160 | 24 278 | 2 167 |
| Oktober/ <i>October</i> | 267 | 267 | 24 301 | 22 980 | 2 230 |
| November/ <i>November</i> | 299 | 299 | 26 812 | 26 636 | 1 655 |
| Desember/ <i>December</i> | 307 | 307 | 27 727 | 30 649 | 1 217 |
| Jumlah / Total | 3 932 | 3 936 | 306 185 | 297 021 | 26 684 |

TRANSPORTATION AND COMMUNICATION

Lanjutan Tabel 9.1.3/Continued Table 9.1.3

| Bulan Month | Barang Goods (Kg) | | Bagasi Baggage | |
|-----------------------|----------------------|------------------------|-------------------|------------------------|
| | Muat Loading | Bongkar discharging | Muat Loading | Bongkar discharging |
| (1) | (2) | (3) | (4) | (5) |
| Januari/January | 62 155 | 58 978 | 259 311 | 146 730 |
| Februari/February | 50 800 | 52 085 | 182 138 | 132 431 |
| Maret/March | 46 749 | 47 355 | 192 738 | 127 526 |
| April/April | 45 066 | 41 701 | 202 579 | 132 110 |
| Mei/May | 33 891 | 41 691 | 216 118 | 165 095 |
| Juni/June | 35 540 | 32 186 | 205 852 | 210 964 |
| Juli/July | 30 177 | 39 603 | 386 558 | 215 093 |
| Agustus/August | 34 894 | 36 670 | 268 107 | 200 626 |
| September/September | 25 620 | 31 846 | 257 500 | 170 395 |
| Oktober/October | 33 406 | 31 854 | 215 895 | 155 236 |
| November/November | 25 265 | 21 318 | 249 761 | 166 236 |
| Desember/December | 45 108 | 36 813 | 276 500 | 205 321 |
| Jumlah / Total | 468 671 | 472 100 | 2 919 057 | 2 027 763 |

Sumber : Pelabuhan Udara Iskandar Pangkalan Bun
 Source : Iskandar Airport Pangkalan Bun

Tabel 9.1.4 Jumlah Kapal Pedalaman yang Terdaftar Menurut Ukuran Kapal di Kabupaten Kotawaringin Barat, 2017
Number of Inland Ship Resgistered by Ship Size In Kotawaringin Barat, 2017

| Bulan <i>Month</i> | Jumlah Kapal <i>Number of Ships</i> | |
|------------------------------|-----------------------------------------------|--------------------------|
| | Terdaftar/Registered | diperiksa/Checked |
| (1) | (2) | (3) |
| < 10 | - | - |
| 10 - 20 | - | - |
| 20 - 50 | - | - |
| 50 - 100 | - | - |
| 100 - 200 | 133 | 133 |
| Jumlah / Total | 133 | 133 |

Sumber: Dinas Perhubungan Kabupaten Kotawaringin Barat

Source: Transportation Office of Kotawaringin Barat Regency

Tabel 9.1.5 **Lalu Lintas Barang dan Penumpang Dengan Kapal Pedalaman Menurut Bulan di Kabupaten Kotawaringin Barat, 2017**

Cargo and Passenger Traffics by Inland Ships and Month in Kotawaringin Barat, 2017

| Bulan Month | Kapal Ships (Unit) | | Penumpang Passenger (Orang) | | Barang Cargo (ton) | |
|------------------------|------------------------|-------------------|--------------------------------|-------------------|-----------------------|--------------|
| | Berangkat Departure | Datang Arrival | Berangkat Departure | Datang Arrival | Bongkar Unload | Muat Load |
| (1) | (2) | (3) | (4) | (5) | (6) | (7) |
| 1. Januari/January | 5 | 5 | 61 | 128 | 108 | 35 |
| 2. Februari/February | 5 | 5 | 51 | 113 | 45 | 44 |
| 3. Maret/March | 6 | 6 | 71 | 100 | 64 | 50 |
| 4. April/April | 2 | 2 | 36 | 49 | 25 | 14 |
| 5. Mei/May | - | - | - | - | - | - |
| 6. Juni/June | 3 | 3 | 1 290 | - | 36 | 99 |
| 7. Juli/July | 8 | 8 | 75 | 4 278 | 150 | 59 |
| 8. Agustus/August | 6 | 6 | 45 | 180 | 115 | 82 |
| 9. September/September | 5 | 5 | 36 | 57 | 182 | 64 |
| 10. Oktober/October | - | - | 53 | 221 | 127 | 84 |
| 11. November/November | 6 | 6 | 38 | 194 | 164 | 73 |
| 12. Desember/December | 5 | 5 | 38 | 175 | 179 | 67 |
| Jumlah / Total | 51 | 51 | 1 794 | 5 495 | 1 195 | 671 |

Sumber: Dinas Perhubungan Kabupaten Kotawaringin Barat
 Source: Transportation Office of Kotawaringin Barat Regency

Tabel 9.1.6 Realisasi Angkutan Penumpang Umum di Kabupaten Kotawaringin Barat, 2017

Realisation of Public Transportation In Kotawaringin Barat Regency, 2017

| Trayek/Transit <i>Route/Trancit</i> | Jenis Kendaraan <i>Type of Vehicle</i> | Perusahaan <i>Company CV/KOP/PO</i> | Jumlah Kendaraan <i>Number of Vehicle</i> | |
|-------------------------------------------|--------------------------------------------------|--------------------------------------------|----------------------------------------------|-------------------------|
| | | | Berangkat <i>Depart</i> | Datang <i>Arrive</i> |
| (1) | (2) | (3) | (4) | (5) |
| Pangkalan Bun- Sampit- Palangkaraya PP | Bus (AKDP) | LOGOS | 4 | 1 |
| Pangkalan Bun- Sampit- Palangkaraya PP | Bus (AKDP) | YESSOE | 5 | 1 |
| Pangkalan Bun- Sampit- Palangkaraya PP | Bus (AKDP) | KASWA | Tidak Beroperasi/ <i>Not Operating</i> | |
| Pangkalan Bun- Sampit- Palangkaraya PP | Bus (AKDP) | AGUNG MULYA | 1 | 1 |
| Pangkalan Bun- Sampit- Palangkaraya PP | Bus (AKDP) | DAMRI | 1 | 1 |
| Pangkalan Bun-Pontianak PP | Bus (AKDP) | DAMRI | 1 | 1 |
| Pangkalan Bun-Kotawaringin Lama PP | Bus (AKDP) | DAMRI | 1 | 1 |
| Pangkalan Bun – Amin Jaya PP | Mini Bus | - | - | - |
| Rata-Rata Per Hari/Average Per Day | | | 13 | 13 |

Lanjutan Tabel 9.1.6/Continued of Table 9.1.6

| Trayek/Transit Route/Trancit | Jenis Kendaraan Type of Vehicle | Perusahaan Company CV/KOP/PO | Jumlah Penumpang Number of Passengers | |
|-------------------------------------------|------------------------------------------|------------------------------------|------------------------------------------|------------------|
| | | | Berangkat Depart | Datang Arrive |
| (1) | (2) | (3) | (4) | (5) |
| Pangkalan Bun- Sampit- Palangkaraya PP | Bus (AKDP) | LOGOS | 135 | 160 |
| Pangkalan Bun- Sampit- Palangkaraya PP | Bus (AKDP) | YESSOE | 230 | 260 |
| Pangkalan Bun- Sampit- Palangkaraya PP | Bus (AKDP) | KASWA | Tidak Beroperasi/ Not Operating | |
| Pangkalan Bun- Sampit- Palangkaraya PP | Bus (AKDP) | AGUNG MULYA | 40 | 40 |
| Pangkalan Bun- Sampit- Palangkaraya PP | Bus (AKDP) | DAMRI | 5 | 10 |
| Pangkalan Bun-Pontianak PP | Bus (AKDP) | DAMRI | 40 | 40 |
| Pangkalan Bun-Kotawaringin Lama PP | Bus (AKDP) | DAMRI | 4 | 6 |
| Pangkalan Bun – Amin Jaya PP | Mini Bus | - | - | - |
| Rata-Rata Per Hari/Average Per Day | | | 454 | 516 |

Sumber: Dinas Perhubungan Kabupaten Kotawaringin Barat
 Source: *Transportation Office of Kotawaringin Barat Regency*

9.2 POS DAN TELEKOMUNIKASI/*POST AND TELECOMMUNICATION*

Tabel 9.2.1 Jumlah Kantor Pos Menurut Kecamatan di Kabupaten Kotawaringin Barat, 2017

Number of Post Office by Subdistrict In Kotawaringin Barat Regency, 2017

| Kecamatan <i>Subdistrict</i> | Jenis/ <i>Type</i> | | |
|---------------------------------|----------------------------------|------------------------------------|-----------------------------------------------|
| | Kantor Pos <i>Post office</i> | Loket Ekstensi <i>Extension</i> | Kantor Pos Desa <i>Village Post office</i> |
| (1) | (2) | (3) | (4) |
| 1. Kotawaringin Lama | 1 | - | - |
| 2. Arut Selatan | 1 | 2 | - |
| 3. Kumai | 1 | - | - |
| 4. Pangkalan Banteng | 1 | - | - |
| 5. Pangkalan Lada | 1 | 1 | - |
| 6. Arut Utara | - | - | - |
| Jumlah / Total | 5 | 3 | - |

Sumber: PT POS Indonesia (Persero) di Pangkalan Bun

Source: *Indonesian Post of Pangkalan Bun*

Tabel 9.2.2 Lalu Lintas Pos dan Giro di Kabupaten Kotawaringin Barat, 2016–2017

Table

Traffics of Post and Giro In Kotawaringin Barat Regency, 2014–2017

| Uraian <i>Description</i> | Satuan <i>Unit</i> | Jumlah dikirim/ <i>Total Sent</i> | |
|----------------------------------------|-----------------------|-----------------------------------|----------------------|
| | | 2016 | 2017 |
| (1) | (2) | (3) | (4) |
| Jenis Surat POS | | | |
| A. Dalam Negeri | | | |
| -Biasa | Lembar | 60 | - |
| -Tercatat | Lembar | - | - |
| -Kilat Biasa | Lembar | 97 787 | - |
| -Kilat Khusus | Lembar | 1 866 | 28 756 |
| -Kilat Tercatat | Lembar | 825 | 1 182 |
| -Antaran Telegram | Lembar | - | - |
| -Ratron | Lembar | - | - |
| B. Luar Negeri | | | |
| -Biasa | Lembar | - | - |
| -Tercatat | Lembar | - | - |
| Pos Udara Tercatat | Lembar | 61 | 37 |
| Paket POS | | | |
| A. Dalam Negeri | | | |
| | Kg | 8 109 | 16 002 |
| | Rupiah | 1 125 958 140 | 1 754 324 635 |
| B. Luar Negeri | | | |
| | Kg | 38 | 40 |
| | Rupiah | 21 706 267 | 22 702 202 |
| Wesel POS | | | |
| A. Dalam Negeri | Perbuatan | 47 153 | 65 149 |
| B. Luar Negeri | Perbuatan | 93 | 97 |
| Produk Lain | | | |
| -Giro dan Cek POS | Perbuatan | 55 897 | NA |
| -Tabanas dan Pensiun | Perbuatan | 21 459 | NA |
| -Penjual Benda Materai | Perbuatan | 1 341 708 | NA |
| Sistem Pembayaran <i>Online</i> (SOPP) | Rp | ... | 174 835 730 |

Lanjutan Tabel 9.2.2/Continued of Table 9.2.2

| Uraian <i>Description</i> | Satuan <i>Unit</i> | Jumlah diterima/ <i>Total Receive</i> | |
|----------------------------------------|-----------------------|---------------------------------------|--------------|
| | | 2016 | 2017 |
| (1) | (2) | (3) | (4) |
| Jenis Surat POS | | | |
| A. Dalam Negeri | | | |
| -Biasa | Lembar | 115 | - |
| -Tercatat | Lembar | - | - |
| -Kilat Biasa | Lembar | 99 600 | - |
| -Kilat Khusus | Lembar | 966 | - |
| -Kilat Tercatat | Lembar | 276 | - |
| -Antaran Telegram | Lembar | - | - |
| -Ratron | Lembar | - | - |
| B. Luar Negeri | | | |
| -Pos Udara Biasa | Lembar | 75 | - |
| -Pos Udara Tercatat | Lembar | 180 | - |
| Paket POS | | | |
| A. Dalam Negeri | | | |
| | Kg | 18 900 | - |
| | Rupiah | - | - |
| B. Luar Negeri | | | |
| | Kg | 59 | - |
| | Rupiah | - | - |
| Wesel POS | | | |
| A. Dalam Negeri | | | |
| | Perbuatan | - | 7 885 |
| B. Luar Negeri | | | |
| | Perbuatan | - | 697 |
| Produk Lain | | | |
| -Giro dan Cek POS | Perbuatan | - | NA |
| -Tabanas dan Pensiun | Perbuatan | 5 747 | NA |
| -Penjual Benda Materai | Perbuatan | - | NA |
| Sistem Pembayaran <i>Online</i> (SOPP) | Rp | ... | NA |

Sumber: PT POS Indonesia (Persero) di Pangkalan Bun

Source: *Indonesian Post of Pangkalan Bun*

TRANSPORTATION AND COMMUNICATION

Tabel 9.2.3 Pendapatan Kantor Pos Pangkalan Bun Menurut Jenis, 2017
Table Pangkalan Bun Post Office Revenue by Type, 2017

| Jenis Pendapatan <i>Revenue</i> | Nilai <i>Values</i> (Rp) |
|--------------------------------------------------------------------------------------------------------------------------|---------------------------------------|
| (1) | (2) |
| <i>Pendapatan Operasional/Operating Income</i> | |
| a. Hasil Penjualan Benda Pos dan Porto Tunai/ <i>Sales of Postal Items and Porto Cash</i> | 8 739 000 |
| b. Bea Paket Pos/ <i>Postal Package Charges</i> | 3 174 847 683 |
| c. Bea Wesel Pos/ <i>Postal Money Charges</i> | 1 415 754 400 |
| d. Bea Setor Giro Pos/ <i>Postal Deposit Fees</i> | 305 000 |
| <i>Pendapatan Lain-Lain/Other Income</i> | |
| a. Berbagai Penerimaan (Kotakpos/Tromol)/ <i>Various Reception (Post / Drum)</i> | - |
| b. Berbagai Penerimaan dari Dinas, Pekerjaan Pihak Ketiga/ <i>Various Revenues From offices, Third Party Work</i> | 478 756 800 |
| Jumlah/Total | 5 078 402 883 |

Sumber: PT POS Indonesia (Persero) di Pangkalan Bun
 Source: *Indonesian Post of Pangkalan Bun*

Tabel 9.2.4 Jumlah Menara Telekomunikasi Eksisting di Kabupaten Kotawaringin Barat, 2017

Table **Number of Telecommunications Existing tower In Kotawaringin Barat Regency, 2017**

| Kecamatan Subdistrict | Menara Telekomunikasi Eksisting Telecommunications Existing tower |
|--------------------------|----------------------------------------------------------------------|
| (1) | (2) |
| 1. Kotawaringin Lama | 12 |
| 2. Arut Selatan | 40 |
| 3. Kumai | 20 |
| 4. Pangkalan Banteng | 15 |
| 5. Pangkalan Lada | 15 |
| 6. Arut Utara | 5 |
| Jumlah / Total | 107 |

Sumber: Dinas Komunikasi, Informasi, Statistik dan Persandian Kab.Kotawaringin Barat

Source: *Transportation, Communication, and Informatics Office Kotawaringin Barat Regency*

Pendapatan Asli Daerah

Original Local Government Revenue

Diperoleh dari Pajak, Retribusi,
Hasil Pengelolaan Kekayaan Negara, dan Lainnya

Obtained from Tax, Retribution,
Results of Management of State Property, and
Others

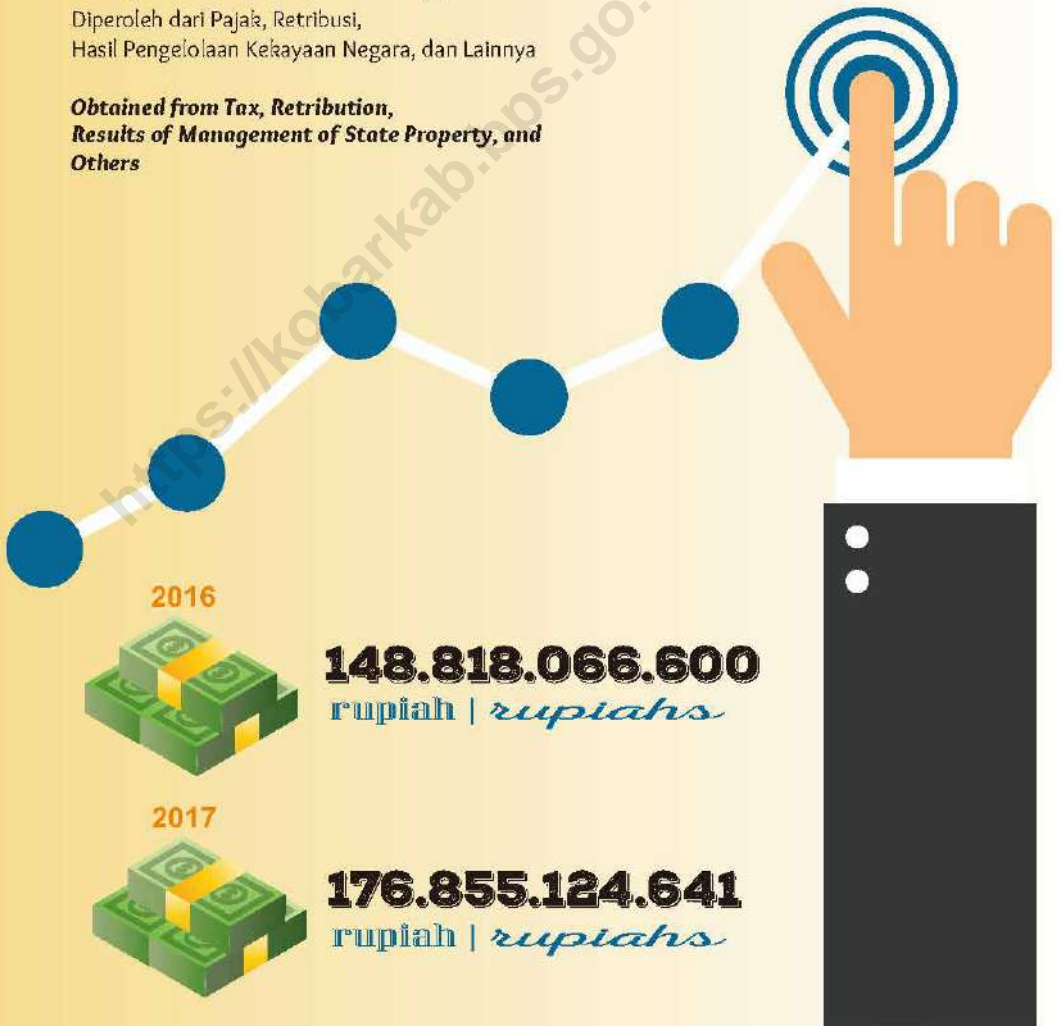

PENJELASAN TEKNIS

1. **Realisasi Penerimaan dan Pengeluaran Pemerintah Provinsi** Adalah Realisasi/Perhitungan APBD Provinsi pada Tiap Tahun Anggaran.
2. **Pendapatan Asli Daerah (PAD)** Adalah Pendapatan yang diperoleh Daerah yang dipungut Berdasarkan Peraturan Daerah Sesuai Dengan Peraturan Perundang-Undangan, Guna Keperluan Daerah yang Bersangkutan Dalam Membiayai Kegiatannya.
3. **dana Perimbangan** Adalah dana yang Bersumber dari Pendapatan APBN yang dialokasikan Kepada Daerah Untuk Mendanai Kebutuhan Daerah Dalam Rangka Pelaksanaan Desentralisasi.
4. **Lain-Lain Pendapatan yang Sah** Adalah Pendapatan Lainnya dari Pemerintah Pusat dan atau dari Instansi Pusat, Serta dari Daerah Lainnya.

TECHNICAL NOTES

1. **Actual Revenue and Expenditure of Provincial Government** Is The Realization/Provincial Budget Calculations For Every Fiscal Year.
2. **Original Local Government Revenue** Is Revenue That Withheld Based On Local Regulations In Accordance With The Legislation, For The Purposes of Financing Their Activities.
3. **Balanced Budget** Is The Fund Coming From The State Budget That Allocated to Regions to Fund Their Needs In The Context of Decentralization.
4. **Other Legal Revenue** Is Other Income That Coming From The Central Government and Or From The Central Agencies, As Well As From Other Local Government.

ULASAN

DESCRIPTION

pada Tahun 2016, Realisasi Pendapatan Asli Daerah Kabupaten Kotawaringin Barat Telah Mencapai Lebih dari 189 Triliun Rupiah, dimana Komponen Terbesarnya Adalah PAD Lainnya yang Sah dan Pajak Daerah. Sementara Itu dana Perimbangan pada Tahun 2016 Telah Mencapai Lebih dari 1,2 Kuadriliun dimana Komponen Terbesarnya Adalah dana Alokasi Umum dan dana Alokasi Khusus.

In 2016, Actual Revenue of Kotawaringin Barat Regency Has Reached More Than 189 Trillion Rupiah, by The Largest Component Is The Other Legitimate PAD and Local Taxes. Meanwhile, The Balancing Fund In 2016 Has Reached More Than 1.2 Quadrillion The Largest Component Is General Allocation Fund/DAU and Special Allocation Funds.

Bank Indonesia Mencatat Bahwa pada Tahun 2016 Posisi Kredit Mikro, Kecil dan Menengah di Kabupaten Kotawaringin Barat Paling Tinggi Ada di Sektor Perdagangan, Hotel, Restoran dan diikuti Sektor Pertanian. Jika dilihat dari Sisi Penggunaannya, 65,11% Kredit Tersebut digunakan Untuk Modal Kerja dan Sisanya Untuk Investasi.

Bank Indonesia Recorded That In 2016 Micro, Small and Medium Credit Position In Kotawaringin Barat Regency Was Highest In Trade, Hotel, Restaurant and Following by Agriculture Sector. From The Side of Used, 65.11% Credit Is Used For Working Capital and The Rest For Investment.

dari Sisi Harga-Harga Barang, di Tahun 2016 Laju Inflasi Kota Sampit Tertinggi Tercatat Adalah pada Bulan Juli dan Desember, dimana Jika dilihat dari Kelompok Pengeluaran, Laju Inflasi Tertingginya Ada pada Kelompok Bahan Makanan di Bulan Juli dan Pendidikan, Rekreasi dan Olah Raga di Bulan Desember.

In Terms of Price of Goods, In 2016 The Highest Rate of Sampit City's Inflation Was Recorded In July and December, Viewed From The Expenditure Group, The Highest Inflation Rate Was In The Foodstuff Category In July and Education, Recreation and Sports On The December.

Gambar 10 Posisi Kredit Mikro, Kecil, dan Menengah yang diberikan Bank Umum dan BPR Menurut Skala Usaha di Kabupaten Kotawaringin Barat (Juta Rp), 2017
Picture Outstanding of Micro, Small, and Medium Credits of Commercial and Rural Banks by Scale Enterprise In Kotawaringin Barat Regency (Million Rp), 2017

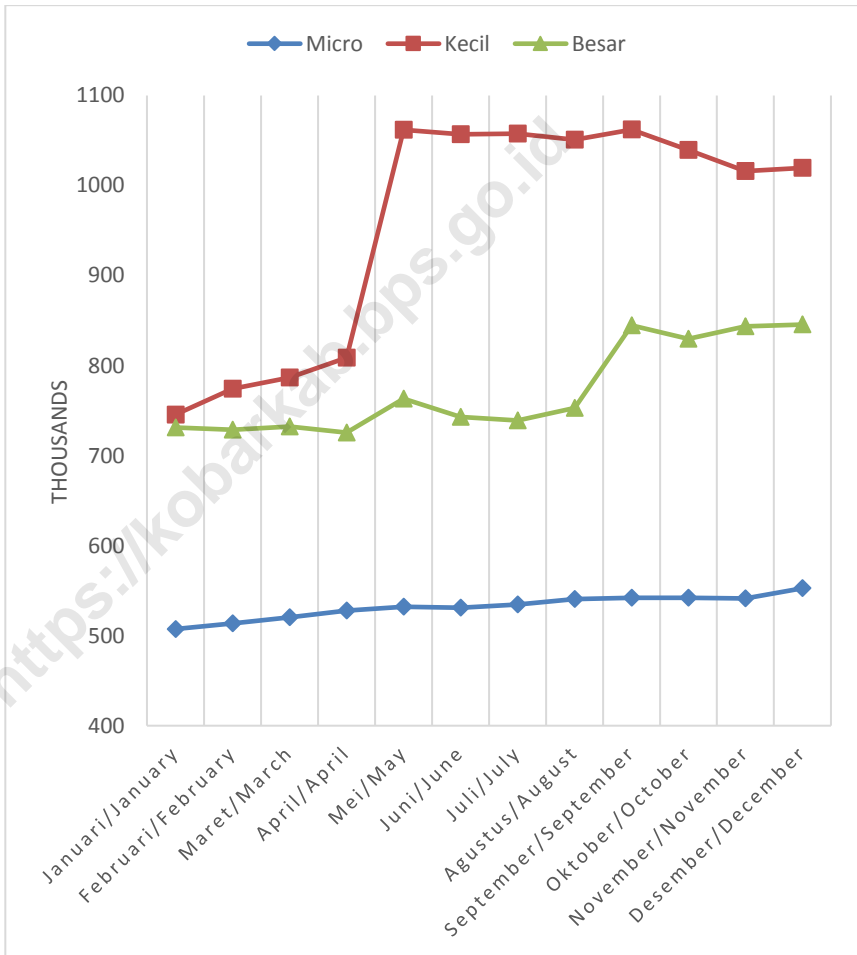

Sumber: Bank Indonesia Palangka Raya
 Source: Bank of Indonesia at Palangka Raya

10.1 KEUANGAN DAERAH/*REGIONAL FINANCE*

Tabel 10.1.1 Realisasi Pendapatan Pemerintah Kabupaten Kotawaringin Barat Menurut Jenis Pendapatan (Ribu Rupiah), 2016–2017
Actual Revenues of Government of Kotawaringin Barat Regency by Source of Revenues (Thousand Rupiahs), 2016–2017

| Jenis Pendapatan/ <i>Source of Revenues</i> | 2016 | 2017 ¹ |
|-------------------------------------------------------------------------------------------------------------------------------------------------------------------------|--------------------|--------------------|
| (1) | (2) | (3) |
| 1. Pendapatan Asli Daerah (PAD)/Original Local Government Revenue | | |
| 1.1 Pajak Daerah/ <i>Local Taxes</i> | 33 359 659 422,17 | 48 280 750 268,53 |
| 1.2 Retribusi Daerah/ <i>Retributions</i> | 14 203 971 989,00 | 12 424 399 638 |
| 1.3 Hasil Perusahaan Milik Daerah dan Pengelolaan Kekayaan Daerah yang dipisahkan <i>Income of Regional Gov. Corporate and Management of Separated Reg. Gov. Wealth</i> | 7 050 925 491,34 | 8 110 575 146,38 |
| 1.4 Lain-Lain PAD yang Sah/ <i>Other Original Local Gov. Revenue</i> | 125 065 254 366,61 | 108 039 399 588,48 |
| 2. dana Perimbangan/Balanced Budget | | |
| 2.1 Bagi Hasil Pajak/ <i>Tax Sharing</i> | 55 399 544 376,00 | 34 391 656 071,00 |
| 2.2 Bagi Hasil Bukan Pajak/Sumber Daya Alam/ <i>Non Tax/Natural Resources Sharing</i> | 20 357 621 077,00 | 22 041 974 412,00 |
| 2.3 dana Alokasi Umum <i>General Allocation Funds</i> | 662 249 343 000,00 | 652 906 913 000,00 |
| 2.4 dana Alokasi Khusus <i>Special Allocation Funds</i> | 261 497 676 020,00 | 229 039 333 005,00 |

Lanjutan Tabel 10.1.1/Continued of Table 10.1.1

| Jenis Pendapatan/ Source of Revenues | | 2016 | 2017 ¹ |
|-----------------------------------------|------------------------------------------------------------------------------------------------------------------------------|-----------------------------|-----------------------------|
| (1) | | (2) | (3) |
| 3. | Lain-Lain Pendapatan yang Sah/Other Legal Revenue | | |
| 3.1 | Pendapatan Hibah/Grants | 4 983 000 000,00 | 3 588 000 000,00 |
| 3.2 | dana Darurat/Emergency Funds | - | - |
| 3.3 | dana Bagi Hasil Pajak dari Provinsi dan Pemerintah Daerah Lainnya/Tax Sharing From Province and Other Local Governments | - | 68 899 707 882,28 |
| 3.4 | dana Penyesuaian dan Otonomi Daerah / Outonomous Region and Balancing Funds | - | 54 627 555 000,00 |
| 3.5 | Bantuan Keuangan dari Provinsi atau Pemerintah Daerah Lainnya/Financial Assistance From Province and Other Local Governments | - | 8 760 234 885,00 |
| 3.6 | Lainnya/Other Funds | 15 316 777 122,00 | 66 152 117 600,00 |
| Jumlah / Total | | 1 322 594 838 557,43 | 1 317 262 615 496,67 |

Catatan/Note: ¹ Data APBD

Sumber: BPKAD-Badan Pengelola Keuangan dan Aset Daerah Kabupaten Kotawaringin Barat

Source: BPKAD-Regional Financial and Assets Management Office of Kotawaringin Barat Regency

Tabel 10.1.2 Realisasi Belanja Pemerintah Kabupaten Kotawaringin Barat Menurut Jenis Belanja (Ribu Rupiah), 2016–2017

Actual Expenditures of Government of Kotawaringin Barat Regency by Kind of Expenditure (Thousand Rupiahs), 2016–2017

| Jenis Belanja/ Kind of Expenditure | 2016 | 2017 |
|------------------------------------------------------------------------------------------------------------------------------------------------------------------------------------------|---------------------------|---------------------------|
| (1) | (4) | (5) |
| 1. Belanja Tidak Langsung Indirect Expenditure | 524 439 208 246,00 | 571 736 983 319,00 |
| 1.1 Belanja Pegawai/Personnel Expenditure | 468 388 076 019,00 | 402 416 528 934,00 |
| 1.2 Belanja Bunga/Repayments | - | - |
| 1.3 Belanja Subsidi/Subsidies Expenditure | - | - |
| 1.4 Belanja Hibah/Grant | 858 680 569,00 | 22 678 514 612,00 |
| 1.5 Belanja Bantuan Sosial/Social Expenditure | 54 837 901 658,00 | 1 517 250 000,00 |
| 1.6 Belanja Bagi Hasil Kepada Provinsi/Kabupaten/Kota Sharing Fund Expenditure to Provincial/district/City and Village Government | - | 6 859 967 500,00 |
| 1.7 Belanja Bantuan Keuangan Kepada Provinsi/ Kabupaten/ Kota dan Pemerintah Desa Financial Assistance Expenditure to Provincial/ district/City and Village Government | 354 550 000,00 | 138 256 386 658,00 |
| 1.8 Belanja Tidak Terduga Unpredicted Expenditure | - | 8 285 515,00 |

Lanjutan Tabel 10.1.2/Continued of Table 10.1.2

| Jenis Belanja/Kind of Expenditure | 2016 | 2017 |
|--------------------------------------------------------------------------|-----------------------------|-----------------------------|
| (1) | (4) | (5) |
| 2. Belanja Langsung direct Expenditure | 631 464 228 149,00 | 719 644 220 971,40 |
| 2.1 Belanja Pegawai <i>Personnel Expenditure</i> | 50 370 524 366,00 | 56 157 756 764,00 |
| 2.2 Belanja Barang dan Jasa <i>Goods and Services Expenditure</i> | 198 455 357 598,00 | 260 165 347 628,85 |
| 2.3 Belanja Modal <i>Capital Expenditure</i> | 382 638 346 185,00 | 403 321 116 578,55 |
| Kotawaringin Barat | 1 280 948 775 317,00 | 1 291 381 204 190,42 |

Catatan/Note: ¹ Data APBD

Sumber: BPKAD-Badan Pengelola Keuangan dan Aset Daerah Kabupaten Kotawaringin Barat

Source: BPKAD-Regional Financial and Assets Management Office of Kotawaringin Barat Regency

10.2 BANK INDONESIA/*BANK OF INDONESIA*

Tabel 10.2.1 Posisi Kredit Mikro, Kecil, dan Menengah yang diberikan Bank Umum dan BPR Menurut Sektor Ekonomi di Kabupaten Kotawaringin Barat (Juta Rp), 2017
Outstanding of Micro, Small, and Medium Credits of Commercial and Rural Banks by Economic Sector In Kotawaringin Barat Regency (Million Rp), 2017

| Bulan Month | Pertanian Agriculture | Pertambangan dan Penggalian Mining and Quarrying | Industri Pengolahan Manufacturing Industry | Listrik, Gas, dan Air Electricity, Gas, and Water |
|---------------------|--------------------------|--------------------------------------------------------------|-----------------------------------------------------|---------------------------------------------------------------|
| (1) | (2) | (3) | (4) | (5) |
| Januari/January | 303 619 | 40 | 37 715 | 2 626 |
| Februari/February | 359 922 | 39 | 37 960 | 2 338 |
| Maret/March | 370 809 | 36 | 37 569 | 2 291 |
| April/April | 377 214 | 37 | 39 146 | 2 344 |
| Mei/May | 385 246 | 37 | 39 953 | 2 301 |
| Juni/June | 388 463 | 36 | 37 684 | 2 268 |
| Juli/July | 396 775 | 35 | 37 216 | 2 220 |
| Agustus/August | 429 129 | 34 | 37 530 | 2 124 |
| September/September | 485 380 | 33 | 38 471 | 2 927 |
| Oktober/October | 485 912 | 33 | 37 616 | 2 276 |
| November/November | 500 261 | 32 | 36 012 | 2 238 |
| Desember/December | 517 109 | 31 | 35 749 | 2 097 |

Lanjutan Tabel 10.2.1/Continued Tabel 10.2.1

| Bulan <i>Month</i> | Konstruksi <i>Construction</i> | Perdagangan, Hotel dan Restoran <i>Trade, Hotel and Restaurant</i> | Pengangkutan dan Komunikasi <i>Transportation and Communication</i> |
|------------------------------|------------------------------------------|--------------------------------------------------------------------------------------|---------------------------------------------------------------------------------------|
| (1) | (6) | (7) | (8) |
| Januari/ <i>January</i> | 61 100 | 866 947 | 61 797 |
| Februari/ <i>February</i> | 66 479 | 886 065 | 62 382 |
| Maret/ <i>March</i> | 70 971 | 900 535 | 61 140 |
| April/ <i>April</i> | 69 472 | 894 725 | 65 032 |
| Mei/ <i>May</i> | 73 103 | 903 724 | 63 090 |
| Juni/ <i>June</i> | 54 180 | 906 011 | 62 333 |
| Juli/ <i>July</i> | 57 735 | 892 322 | 63 205 |
| Agustus/ <i>August</i> | 60 035 | 878 412 | 64 539 |
| September/ <i>September</i> | 71 910 | 897 144 | 66 636 |
| Oktober/ <i>October</i> | 62 340 | 898 404 | 67 642 |
| November/ <i>November</i> | 57 129 | 886 456 | 67 495 |
| Desember/ <i>December</i> | 45 846 | 905 754 | 70 573 |

Lanjutan Tabel 10.2.1/*Continued Tabel 10.2.1*

| Bulan Month | Keuangan, Real Estate dan Jasa Perush <i>Financial, Ownership and Business Services</i> | Jasa-Jasa <i>Services</i> | Lain-Lain <i>Others</i> |
|-----------------------------|---------------------------------------------------------------------------------------------------|------------------------------|----------------------------|
| (1) | (9) | (10) | (11) |
| Januari/ <i>January</i> | 516 447 | 134 050 | - |
| Februari/ <i>February</i> | 520 159 | 81 121 | - |
| Maret/ <i>March</i> | 517 372 | 78 737 | - |
| April/ <i>April</i> | 536 709 | 77 352 | - |
| Mei/ <i>May</i> | 809 336 | 80 525 | - |
| Juni/ <i>June</i> | 798 787 | 81 391 | - |
| Juli/ <i>July</i> | 799 131 | 82 714 | - |
| Agustus/ <i>August</i> | 791 510 | 81 078 | - |
| September/ <i>September</i> | 781 681 | 104 614 | - |
| Oktober/ <i>October</i> | 742 930 | 113 765 | - |
| November/ <i>November</i> | 738 187 | 113 063 | - |
| Desember/ <i>December</i> | 729 232 | 111 520 | - |

Sumber: Bank Indonesia Palangka Raya

Source: Bank of Indonesia at Palangka Raya

Tabel 10.2.2 Posisi Kredit Mikro, Kecil, dan Menengah yang diberikan Bank Umum dan BPR Menurut Jenis Penggunaan di Kabupaten Kotawaringin Barat (Juta Rp), 2017

Outstanding of Micro, Small, and Medium Credits of Commercial and Rural Banks by Type of Credit In Kotawaringin Barat Regency (Million Rp), 2017

| Bulan Month | Modal Kerja Working Capital | Investasi Investment | Tidak Teridentifikasi Unidentified | Jumlah Total |
|---------------------|--------------------------------------|-------------------------|------------------------------------------|-----------------|
| (1) | (2) | (3) | (4) | (5) |
| Januari/January | 1 175 334 | 809 008 | - | 1 984 342 |
| Februari/February | 1 198 371 | 818 093 | - | 2 016 465 |
| Maret/March | 1 226 853 | 812 609 | - | 2 039 462 |
| April/April | 1 266 070 | 795 961 | - | 2 062 032 |
| Mei/May | 1 292 650 | 1 064 666 | - | 2 357 315 |
| Juni/June | 1 280 953 | 1 050 200 | - | 2 331 153 |
| Juli/July | 1 284 608 | 1 046 745 | - | 2 331 353 |
| Agustus/August | 1 278 784 | 1 065 607 | - | 2 344 391 |
| September/September | 1 318 665 | 1 130 131 | - | 2 448 796 |
| Oktober/October | 1 309 372 | 1 101 545 | - | 2 410 917 |
| November/November | 1 295 059 | 1 105 814 | - | 2 400 873 |
| Desember/December | 1 318 959 | 1 098 951 | - | 2 417 910 |

Sumber: Bank Indonesia Palangka Raya

Source: Bank of Indonesia at Palangka Raya

Tabel 10.2.3 Posisi Kredit Mikro, Kecil, dan Menengah yang diberikan Bank Umum dan BPR Menurut Skala Usaha di Kabupaten Kotawaringin Barat (Juta Rp), 2017

Outstanding of Micro, Small, and Medium Credits of Commercial and Rural Banks by Scale Enterprise In Kotawaringin Barat Regency (Million Rp), 2017

| Bulan <i>Month</i> | Mikro (Sd Rp50jt) <i>Micro</i> <i>(Up to</i> <i>Rp50mill)</i> | Kecil (>Rp50jt-Rp500jt) <i>Small</i> <i>(>Rp50mill-</i> <i>Rp500mill)</i> | Menengah (>Rp500jt-Rp5mill) <i>Medium</i> <i>(>Rp500mill-Rp5bill)</i> |
|------------------------------|-----------------------------------------------------------------------------------------|-----------------------------------------------------------------------------------------------------------|----------------------------------------------------------------------------------------------------|
| (1) | (2) | (3) | (4) |
| Januari/ <i>January</i> | 507 378 | 745 589 | 731 375 |
| Februari/ <i>February</i> | 513 500 | 774 211 | 728 753 |
| Maret/ <i>March</i> | 520 453 | 786 719 | 732 291 |
| April/ <i>April</i> | 527 802 | 808 654 | 725 575 |
| Mei/ <i>May</i> | 532 078 | 1 061 867 | 763 370 |
| Juni/ <i>June</i> | 531 020 | 1 057 028 | 743 105 |
| Juli/ <i>July</i> | 534 726 | 1 057 636 | 738 991 |
| Agustus/ <i>August</i> | 540 717 | 1 050 886 | 752 788 |
| September/ <i>September</i> | 541 925 | 1 062 096 | 844 774 |
| Oktober/ <i>October</i> | 541 986 | 1 039 337 | 829 594 |
| November/ <i>November</i> | 541 299 | 1 016 103 | 843 471 |
| Desember/ <i>December</i> | 552 625 | 1 019 712 | 845 573 |

Sumber: Bank Indonesia Palangka Raya

Source: Bank of Indonesia at Palangka Raya

Tabel 10.2.4 Posisi Simpanan Masyarakat Rupiah dan Valuta Asing Bank Umum dan BPR di Kabupaten Kotawaringin Barat (Juta Rp), 2017

Outstanding of Private Deposit In Rupiah and Foreign Currency of Commercial and Rural Banks In Kotawaringin Barat Regency (Million Rp), 2017

| Bulan <i>Month</i> | Giro <i>Deposit</i> | Simpanan Berjangka <i>Time Deposit</i> | Tabungan <i>Saving</i> | Jumlah <i>Total</i> |
|------------------------------|-------------------------------|--------------------------------------------------|----------------------------------|-------------------------------|
| (1) | (2) | (3) | (4) | (5) |
| Januari/ <i>January</i> | 1 106 536 | 944 461 | 1 884 361 | 3 935 358 |
| Februari/ <i>February</i> | 712 952 | 745 589 | 1 893 894 | 3 352 435 |
| Maret/ <i>March</i> | 747 416 | 809 973 | 1 886 310 | 3 443 699 |
| April/ <i>April</i> | 878 899 | 700 281 | 1 900 563 | 3 479 743 |
| Mei/ <i>May</i> | 872 779 | 744 384 | 1 951 588 | 3 568 751 |
| Juni/ <i>June</i> | 1 708 030 | 700 214 | 2 309 988 | 4 718 232 |
| Juli/ <i>July</i> | 1 652 011 | 841 547 | 2 003 632 | 4 497 190 |
| Agustus/ <i>August</i> | 820 952 | 751 997 | 1 861 882 | 3 434 832 |
| September/ <i>September</i> | 775 569 | 764236 | 1 885 981 | 3 425 786 |
| Oktober/ <i>October</i> | 900 667 | 757 874 | 1 958 304 | 3 616 845 |
| November/ <i>November</i> | 852 458 | 733 535 | 2 046 606 | 3 632 599 |
| Desember/ <i>December</i> | 775 007 | 786 724 | 2 155 678 | 3 717 409 |

Sumber: Bank Indonesia Palangka Raya

Source: Bank of Indonesia at Palangka Raya

Tabel 10.2.5 Posisi Pinjaman Rupiah dan Valuta Asing yang diberikan Bank Umum dan BPR Menurut Jenis Penggunaan di Kabupaten Kotawaringin Barat (Juta Rp), 2017
Outstanding of Loans In Rupiah and Foreign Currency of Commercial and Rural Banks by Type of Loans In Kotawaringin Barat Regency (Million Rp), 2017

| Bulan <i>Month</i> | Modal Kerja <i>Working Capital</i> | Investasi <i>Investment</i> | Konsumsi <i>Consumption</i> | Jumlah <i>Total</i> |
|------------------------------|----------------------------------------------|---------------------------------------|---------------------------------------|-------------------------------|
| (1) | (2) | (3) | (4) | (5) |
| Januari/ <i>January</i> | 2 466 447 | 4 180 135 | 857 028 | 7 503 611 |
| Februari/ <i>February</i> | 2 465 635 | 4 176 805 | 862 187 | 7 504 627 |
| Maret/ <i>March</i> | 2 517 678 | 4 740 156 | 878 928 | 8 136 763 |
| April/ <i>April</i> | 2 600 624 | 4 694 351 | 890 764 | 8 185 738 |
| Mei/ <i>May</i> | 2 551 209 | 1 661 392 | 903 972 | 8 116 573 |
| Juni/ <i>June</i> | 2 748 178 | 4 875 218 | 924 928 | 8 548 325 |
| Juli/ <i>July</i> | 2 683 391 | 4 866 799 | 933 692 | 8 483 883 |
| Agustus/ <i>August</i> | 2 645 221 | 4 814 247 | 946 523 | 8 405 991 |
| September/ <i>September</i> | 2 695 044 | 4 789 625 | 959 047 | 8 443 716 |
| Oktober/ <i>October</i> | 2 648 648 | 4 748 843 | 974 935 | 8 372 426 |
| November/ <i>November</i> | 2 600 534 | 4 765 987 | 999 611 | 8 366 131 |
| Desember/ <i>December</i> | 3 107 164 | 4 644 244 | 1 049 871 | 8 801 280 |

Sumber: Bank Indonesia Palangka Raya

Source: Bank of Indonesia at Palangka Raya

Pengeluaran Penduduk dan Konsumsi Makanan

Population Expenditure and Food Consumption

11

MAKANAN MINUMAN
JADI | FAST FOOD
142.667

TEBAKAU
TOBACCO
79.374

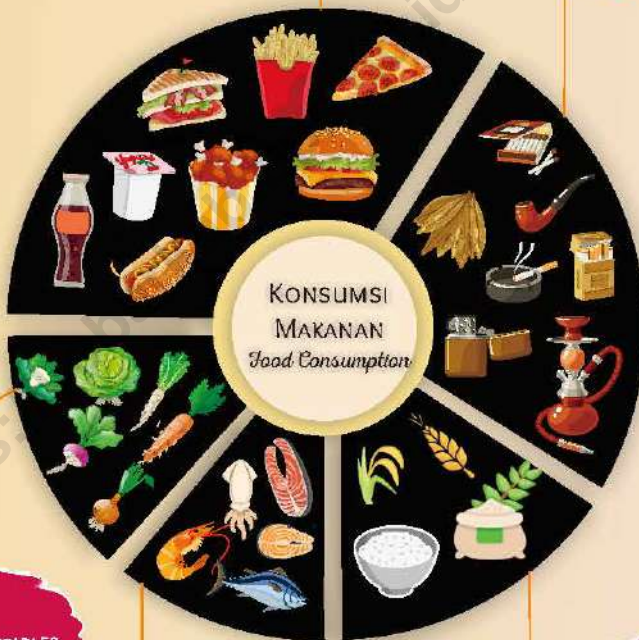

SAYUR | VEGETABLES
61.545

IKAN | FISH
55.932

PADI
RICE
70.450

5 Komoditas Konsumsi Makanan Terbesar
5 Largest Food Consumption Comodities

PENJELASAN TEKNIS

1. **Pengeluaran Rata-Rata Per Kapita**
Adalah Biaya yang dikeluarkan Untuk Konsumsi Semua Anggota Rumah Tangga Selama Sebulan Baik yang Berasal dari Pembelian, Pemberian Maupun Produksi Sendiri dibagi Dengan Banyaknya Anggota Rumah Tangga Dalam Rumah Tangga Tersebut.

TECHNICAL NOTES

1. ***Per Capita Average Expenditure***
Is The Cost Spent For All Household Members Consumption During The Month, Whether From Purchasing, Giving Or Own Production, divided by The Number of Household Members In The Household.

<https://kobarkab.bps.go.id>

PENGELUARAN PENDUDUK DAN KONSUMSI MAKANAN

ULASAN

DESCRIPTION

Pengeluaran Rata-Rata Per Kapita Sebulan di Kabupaten Kotawaringin Barat pada Tahun 2017 53,68% diantaranya Adalah Kelompok Barang Makanan dan 46,32% Lainnya Adalah Kelompok Bukan Makanan. dari Kelompok Barang Makanan, Komponen Paling Besar Dalam Pengeluaran Per Kapita Adalah Makanan Minuman Jadi, Ssementara Untuk Kelompok Bukan Makanan, Komponen Pengeluaran Per Kapita Terbesar Adalah Perumahan, Bahan Bakar, Penerangan dan Air. Jika diperhatikan dari Data Tahun Ke Tahun, Terlihat Bahwa Ada Pergeseran Komponen Pengeluaran Per Kapita dari Bahan Makanan Menjadi Bahan Bukan Makanan.

The Average Monthly Per Capita Expenditure In Kotawaringin Barat Regency In 2017 Amount 53.68% Which Allocated For Food Stuff and The Other 46.32% Are Non-Food Groups. From All of Foodstuffs Group, The Biggest Component In Per Capita Expenditure Is Finished Food, While For Non-Food Groups, The Largest Per Capita Expenditure Component Is Housing, Fuel, Lighting and Water. If We Look at The Data From Year to Year, It Appears That There Is A Shift In The Component of Per Capita Expenditure From Food Stuffs to Non-Food Ingredients.

Gambar 11 **Persentase Rata-Rata Pengeluaran Per Kapita Sebulan Menurut Kelompok Barang Non-Makanan di Kabupaten Kotawaringin Barat (Rupiah), 2017**

Picture

Percentage of Average Expenditures Per Capita A Month by Group of Non-Food In Kotawaringin Barat Regency (Rupiahs), 2017

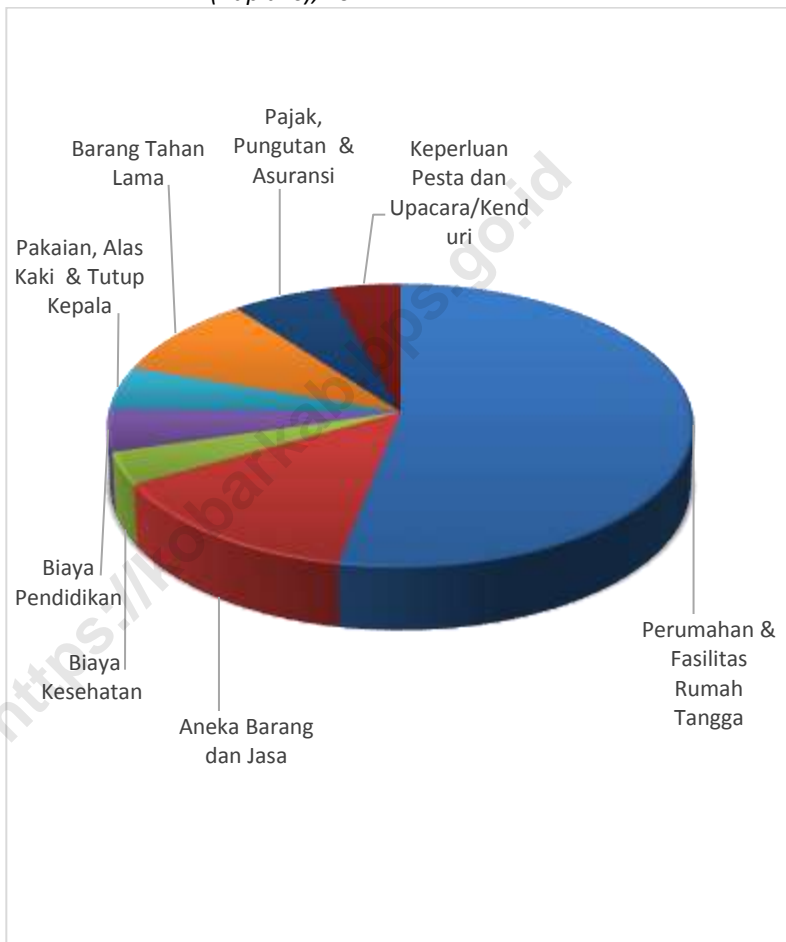

Sumber : Survei Sosial Ekonomi Nasional, Badan Pusat Statistik Provinsi Kabupaten Kotawaringin Barat (2017: Susenas Maret)

Source : National Socio-Economic Survey, BPS-Statistics of Kotawaringin Barat Regency (2017: March Susenas)

Tabel 11.1 **Persentase Pengeluaran Rata-Rata Perkapita Sebulan Untuk Makanan dan Bukan Makanan di Kabupaten Kotawaringin Barat, 2014-2017**

Table

Percentage of Per Capita Average Expenditure of Food and Non Food Per Month In Kotawaringin Barat Regency, 2014-2017

| T A H U N/ Y E A R | Konsumsi Makanan/ Food Consumption | Konsumsi Non Makanan/ Non Food Consumption |
|-------------------------------|-----------------------------------------------|-----------------------------------------------------------|
| (1) | (2) | (3) |
| 2014 | 48,78 | 51,22 |
| 2015 | NA | NA |
| 2016 | 50,25 | 49,75 |
| 2017 | 53,00 | 47,00 |

Sumber : Survei Sosial Ekonomi Nasional, Badan Pusat Statistik Provinsi Kabupaten Kotawaringin Barat (2014-2017: Susenas Maret)

Source : National Socio-Economic Survey, BPS-Statistics of Kotawaringin Barat Regency (2014-2017: March Susenas)

Tabel 11.2 **Persentase Penduduk Menurut Golongan Pengeluaran Per Kapita di Kabupaten Kotawaringin Barat, 2017**
Percentage of Population by Expenditure Class Per Capita Per Month In Kotawaringin Barat Regency, 2017

| Golongan Pengeluaran <i>Expenditure Class</i> (Rupiah) | Kotawaringin Barat | Kalimantan Tengah |
|----------------------------------------------------------------------------|---------------------------|--------------------------|
| (1) | (2) | (3) |
| < 150 000 | - | - |
| 150 000–199 999 | - | 0,06 |
| 200 000–299 999 | - | 1,08 |
| 300 000–499 999 | 8,42 | 11,87 |
| 500 000–749 999 | 15,02 | 25,98 |
| 750 000–999 999 | 16,30 | 18,18 |
| 1 000 000–1 499 999 | 27,81 | 22,20 |
| 1 500 000+ | 32,45 | 20,64 |
| Jumlah/Total | 100,00 | 100,00 |

Sumber : Survei Sosial Ekonomi Nasional, Badan Pusat Statistik Provinsi Kabupaten Kotawaringin Barat (2017: Susenas Maret)

Source : *National Socio-Economic Survey, BPS-Statistics of Kotawaringin Barat Regency (2017: March Susenas)*

Tabel 11.3 Pengeluaran Rata-Rata Per Kapita Sebulan Menurut Kelompok Barang Makanan di Kabupaten Kotawaringin Barat (Rupiah), 2017

Average Expenditures Per Capita A Month by Group of Food In Kotawaringin Barat Regency (Rupiahs), 2017

| Jenis Pengeluaran <i>Kind of Expenditure</i> | < 300 000 | 300 000- 499 000 | 500 000- 749 000 | 750 000- 999 000 |
|-----------------------------------------------------------------|-----------|---------------------|---------------------|---------------------|
| (1) | (2) | (3) | (4) | (5) |
| A. Makanan/ Foods | - | 273 166 | 387 541 | 533 270 |
| 1. Padi-Padian/ <i>Cereals</i> | - | 52 951 | 65 258 | 74 211 |
| 2. Umbi-Umbian/ <i>Tubers</i> | - | 1 987 | 2 622 | 4 994 |
| 3. Ikan/ <i>Fish</i> | - | 24 394 | 34 603 | 52 845 |
| 4. Daging/ <i>Meat</i> | - | 12 848 | 15 410 | 30 779 |
| 5. Telur dan Susu/ <i>Egg and Milk</i> | - | 14 296 | 20 752 | 33 472 |
| 6. Sayur-Sayuran/ <i>Vegetables</i> | - | 28 122 | 46 419 | 55 421 |
| 7. Kacang-Kacangan/ <i>Legumes</i> | - | 10 254 | 9 369 | 12 260 |
| 8. Buah-Buahan/ <i>Fruits</i> | - | 7 526 | 15 548 | 22 145 |
| 9. Minyak & Lemak/ <i>Oils & Fats</i> | - | 11 252 | 13 416 | 15 060 |
| 10. Bahan Minuman/ <i>Beverage Stuffs</i> | - | 10 988 | 15 620 | 17 354 |
| 11. Bumbu-Bumbuan/ <i>Spices</i> | - | 8 277 | 11 238 | 12 487 |
| 12. Konsumsi Lainnya/ <i>Miscellaneous Food Items</i> | - | 7 920 | 10 029 | 13 238 |
| 13. Makanan & Minuman Jadi/ <i>Prepared Food & Drink</i> | - | 62 179 | 78 344 | 113 717 |
| 14. Minuman Beralkohol/ <i>Alcoholic Beverages</i> | - | - | - | - |
| 15. Tembakau dan Sirih/ <i>tobacco and Betel</i> | - | 20 171 | 48 913 | 75 287 |

Lanjutan Tabel 11.3/Continued of Table 11.3

| Jenis Pengeluaran <i>Kind of Expenditure</i> | 1 000 000 – 1 499 999 | 1 500 000 dan Lebih/ <i>and More</i> | Rata-Rata Per Kapita <i>Per Capita</i> <i>Average</i> |
|-----------------------------------------------------------------|--------------------------|-----------------------------------------------|------------------------------------------------------------------------------|
| (1) | (6) | (7) | (8) |
| A. Makanan/ Foods | 723 773 | 1 067 851 | 715 964 |
| 1. Padi-Padian/ <i>Cereals</i> | 76 745 | 83 088 | 74 663 |
| 2. Umbi-Umbian/ <i>Tubers</i> | 7 888 | 10 206 | 6 881 |
| 3. Ikan/ <i>Fish</i> | 59 533 | 108 287 | 67 564 |
| 4. Daging/ <i>Meat</i> | 48 230 | 72 692 | 45 417 |
| 5. Telur dan Susu/ <i>Egg and Milk</i> | 50 353 | 73 317 | 47 574 |
| 6. Sayur-Sayuran/ <i>Vegetables</i> | 75 511 | 102 255 | 72 558 |
| 7. Kacang-Kacangan/ <i>Legumes</i> | 19 216 | 23 224 | 17 150 |
| 8. Buah-Buahan/ <i>Fruits</i> | 31 336 | 65 019 | 36 394 |
| 9. Minyak & Lemak/ <i>Oils & Fats</i> | 17 277 | 21 876 | 17 321 |
| 10. Bahan Minuman/ <i>Beverage Stuffs</i> | 25 580 | 30 116 | 22 987 |
| 11. Bumbu-Bumbuan/ <i>Spices</i> | 16 188 | 21 048 | 15 753 |
| 12. Konsumsi Lainnya/ <i>Miscellaneous Food Items</i> | 17 246 | 23 796 | 16 850 |
| 13. Makanan & Minuman Jadi/ <i>Prepared Food & Drink</i> | 165 072 | 293 898 | 176 825 |
| 14. Minuman Beralkohol/ <i>Alcoholic Beverages</i> | 126 | - | 35 |
| 15. Tembakau dan Sirih/ <i>tobacco and Betel</i> | 113 472 | 139 029 | 97 993 |

Sumber : Survei Sosial Ekonomi Nasional, Badan Pusat Statistik Provinsi Kabupaten Kotawaringin Barat (2017: Susenas Maret)

Source : National Socio-Economic Survey, BPS-Statistics of Kotawaringin Barat Regency (2017: March Susenas)

Tabel 11.4 Pengeluaran Rata-Rata Per Kapita Sebulan Menurut Kelompok Barang Makanan di Kabupaten Kotawaringin Barat (Rupiah), 2017

Average Expenditures Per Capita A Month by Group of Food In Kotawaringin Barat Regency (Rupiahs), 2017

| Jenis Pengeluaran/ Kind of Expenditure | < 300 000 | 300 000- 499 000 | 500 000- 749 000 | 750 000- 999 000 |
|------------------------------------------------------------------------------------------|-----------|---------------------|---------------------|---------------------|
| (1) | (2) | (3) | (4) | (5) |
| B. Non Makanan/Non Foods | - | 14 468 | 36 356 | 57 972 |
| 1. Perumahan & Fasilitas Rumah Tangga/ <i>Housing & Household Facility</i> | - | 9 645 | 24 025 | 35 705 |
| 2. Aneka Barang dan Jasa/ <i>Goods and Services</i> | - | 1 254 | 3 459 | 5 919 |
| 3. Biaya Kesehatan/ <i>Health Cost</i> | - | 856 | 1 897 | 2 592 |
| 4. Biaya Pendidikan/ <i>Education Cost</i> | - | 794 | 1 203 | 3 102 |
| 5. Pakaian, Alas Kaki & Tutup Kepala/ <i>Clothing, Footwear, and Headgear</i> | - | 887 | 1 932 | 3 966 |
| 6. Barang Tahan Lama/ <i>Durable Goods</i> | - | 174 | 1 548 | 3 022 |
| 7. Pajak, Pungutan & Asuransi/ <i>Tax & Insurance</i> | - | 806 | 1 755 | 3 018 |
| 8. Keperluan Pesta dan Upacara/Kenduri/ <i>Parties and Ceremonies</i> | - | 52 | 535 | 648 |
| Jumlah/Total (A+B) | - | 287 634 | 423 897 | 591 242 |

Sumber : Survei Sosial Ekonomi Nasional, Badan Pusat Statistik Provinsi Kabupaten Kotawaringin Barat (2017: Susenas Maret)

Source : *National Socio-Economic Survey, BPS-Statistics of Kotawaringin Barat Regency (2017: March Susenas)*

Lanjutan Tabel 11.4/Continued of Table 11.4

| Jenis Pengeluaran/ Kind of Expenditure | 1 000 000 – 1 499 999 | 1 500 000 dan Lebih/ and More | Rata-Rata Per Kapita Per Capita Average |
|-----------------------------------------------------------------------------------------|--------------------------|-------------------------------------|--------------------------------------------------|
| (1) | (6) | (7) | (8) |
| B. Non Makanan/Non Foods | 142 415 | 383 748 | 634 959 |
| 1. Perumahan & Fasilitas Rumah Tangga/ <i>Housing & Household Facility</i> | 84 065 | 183 878 | 337 318 |
| 2. Aneka Barang dan Jasa/ <i>Goods and Services</i> | 19 045 | 57 343 | 87 021 |
| 3. Biaya Kesehatan/ <i>Health Cost</i> | 5 889 | 12 229 | 23 464 |
| 4. Biaya Pendidikan/ <i>Education Cost</i> | 5 545 | 19 845 | 30 489 |
| 5. Pakaian, Alas Kaki & Tutup Kepala/ <i>Clothing, Footwear, and Headgear</i> | 8 411 | 16 104 | 31 301 |
| 6. Barang Tahan Lama/ <i>Durable Goods</i> | 8 988 | 45 837 | 59 570 |
| 7. Pajak, Pungutan & Asuransi/ <i>Tax & Insurance</i> | 8 479 | 24 073 | 38 132 |
| 8. Keperluan Pesta dan Upacara/Kenduri/ <i>Parties and Ceremonies</i> | 1 992 | 24 436 | 27 663 |
| Jumlah/Total (A+B) | 1 008 603 | 1 835 347 | 1 350 922 |

Sumber : Survei Sosial Ekonomi Nasional, Badan Pusat Statistik Provinsi Kabupaten Kotawaringin Barat (2017: Susenas Maret)

Source : National Socio-Economic Survey, BPS-Statistics of Kotawaringin Barat Regency (2017: March Susenas)

Tabel 11.5 **Persentase Rata-Rata Pengeluaran Per Kapita Sebulan Menurut Kelompok Barang Makanan di Kabupaten Kotawaringin Barat (Rupiah), 2017**

Percentage of Average Expenditures Per Capita A Month by Group of Food In Kotawaringin Barat Regency (Rupiahs), 2017

| Jenis Pengeluaran <i>Kind of Expenditure</i> | Pengeluaran Rata-Rata Per Kapita <i>Average Per Capita</i> | Persentase <i>Percentage</i> | |
|-----------------------------------------------------------------|-------------------------------------------------------------------------|---------------------------------|----------------------|
| | | Kotawaringin Barat | Kalimantan Tengah |
| (1) | (2) | (3) | (4) |
| A. Makanan/ Foods | 715 964 | 53,00 | 54,77 |
| 1. Padi-Padian/ <i>Cereals</i> | 74 663 | 5,53 | 6,75 |
| 2. Umbi-Umbian/ <i>Tubers</i> | 6 881 | 0,51 | 0,48 |
| 3. Ikan/ <i>Fish</i> | 67 564 | 5,00 | 6,17 |
| 4. Daging/ <i>Meat</i> | 45 417 | 3,36 | 3,23 |
| 5. Telur dan Susu/ <i>Egg and Milk</i> | 47 574 | 3,52 | 3,29 |
| 6. Sayur-Sayuran/ <i>Vegetables</i> | 72 558 | 5,37 | 4,82 |
| 7. Kacang-Kacangan/ <i>Legumes</i> | 17 150 | 1,27 | 1,00 |
| 8. Buah-Buahan/ <i>Fruits</i> | 36 394 | 2,69 | 2,06 |
| 9. Minyak & Lemak/ <i>Oils & Fats</i> | 17 321 | 1,28 | 1,32 |
| 10. Bahan Minuman/ <i>Beverage Stuffs</i> | 22 987 | 1,70 | 2,06 |
| 11. Bumbu-Bumbuan/ <i>Spices</i> | 15 753 | 1,17 | 1,36 |
| 12. Konsumsi Lainnya/ <i>Miscellaneous Food Items</i> | 16 850 | 1,25 | 1,46 |
| 13. Makanan & Minuman Jadi/ <i>Prepared Food & Drink</i> | 176 825 | 13,09 | 13,67 |
| 14. Minuman Beralkohol/ <i>Alcoholic Beverages</i> | 35 | 0,00 | 0,07 |
| 15. Tembakau dan Sirih/ <i>tobacco and Betel</i> | 97 993 | 7,25 | 7,03 |

Sumber : Survei Sosial Ekonomi Nasional, Badan Pusat Statistik Provinsi Kabupaten Kotawaringin Barat (2017: Susenas Maret)

Source : National Socio-Economic Survey, BPS-Statistics of Kotawaringin Barat Regency (2017: March Susenas)

Tabel 11.6 **Persentase Rata-Rata Pengeluaran Per Kapita Sebulan Menurut Kelompok Barang Non-Makanan di Kabupaten Kotawaringin Barat (Rupiah), 2017**

Percentage of Average Expenditures Per Capita A Month by Group of Non-Food In Kotawaringin Barat Regency (Rupiahs), 2017

| Jenis Pengeluaran/ Kind of Expenditure | Rata-Rata Per Kapita Per Capita Average | Persentase Percentage | |
|-----------------------------------------------------------------------------------------|--------------------------------------------------|--------------------------|----------------------|
| | | Kotawaringin Barat | Kalimantan Tengah |
| (1) | (2) | (3) | (4) |
| B. Non Makanan/Non Foods | 634 959 | 47,00 | 45,23 |
| 1. Perumahan & Fasilitas Rumah Tangga/ <i>Housing & Household Facility</i> | 337 318 | 24,97 | 24,40 |
| 2. Aneka Barang dan Jasa/ <i>Goods and Services</i> | 87 021 | 6,44 | 5,36 |
| 3. Biaya Kesehatan/ <i>Health Cost</i> | 23 464 | 1,74 | 1,97 |
| 4. Biaya Pendidikan/ <i>Education Cost</i> | 30 489 | 2,26 | 2,20 |
| 5. Pakaian, Alas Kaki & Tutup Kepala/ <i>Clothing, Footwear, and Headgear</i> | 31 301 | 2,32 | 2,35 |
| 6. Barang Tahan Lama/ <i>Durable Goods</i> | 59 570 | 4,41 | 4,91 |
| 7. Pajak, Pungutan & Asuransi/ <i>Tax & Insurance</i> | 38 132 | 2,82 | 2,57 |
| 8. Keperluan Pesta dan Upacara/Kenduri/ <i>Parties and Ceremonies</i> | 27 663 | 2,05 | 1,48 |

Sumber : Survei Sosial Ekonomi Nasional, Badan Pusat Statistik Provinsi Kabupaten Kotawaringin Barat (2017: Susenas Maret)

Source : National Socio-Economic Survey, BPS-Statistics of Kotawaringin Barat Regency (2017: March Susenas)

Pendapatan Regional

Regional Income

12

(jutaan rupiah
million rupiahs)

PDRB ADHB
10.368.110,3

(jutaan rupiah
million rupiahs)

PDRB ADHK 2010
11.440.971,8



Laju Pertumbuhan PDRB
Menurut Lapangan Usaha
Growth of GDRP by Industry Classification

6.88 %

PENJELASAN TEKNIS

1. Penghitungan Statistik Neraca Nasional Mengikuti Buku Petunjuk yang diterbitkan Oleh Perserikatan Bangsa Bangsa (PBB) dikenal Sebagai Sistem Neraca Nasional (SNN). SNN Adalah Rekomendasi Internasional Tentang Bagaimana Menyusun Ukuran Aktivitas Ekonomi yang Sesuai Dengan Standar Neraca Baku yang didasarkan pada Prinsip-Prinsip Ekonomi. Rekomendasi yang dimaksud dinyatakan Dalam Sekumpulan Konsep, Definisi, Klasifikasi, dan aturan Neraca yang disepakati Secara Internasional Dalam Mengukur Indikator Tertentu Seperti Produk Domestik Bruto (PDB). Salah Satu Bentuk Adaptasi Pencatatan Statistik Nasional Adalah Melakukan Perubahan Tahun Dasar PDB Indonesia dari Tahun 2000 Ke 2010. Perubahan Tahun Dasar PDB dilakukan Seiring Dengan Mengadopsi Rekomendasi PBB yang Tertuang Dalam Sistem Neraca Nasional 2008 (SNA 2008).
57. Produk Domestik Bruto pada Tingkat Nasional Serta Produk Domestik Regional Bruto (PDRB) pada Tingkat Regional (Provinsi)

TECHNICAL NOTES

1. *The Method Used to Estimate National Accounts Statistics Is Based On The Standard Guidelines Formed by United Nation Known As System of National Accounts (SNA). SNA Is The Internationally Agreed Standard Set of Recommendations On How to Compile Measures of Economic Activity In Accordance With Strict Accounting Conventions Based On Economic Principles. The Recommendations Are Expressed In Term of A Set of Concepts, Definitions, Classifications and Accounting Rules That Comprise The Internationally Agreed Standard For Measuring Indicators Such As Gross Domestic Product (GDP). One of The Improvement In The National Statistical System Is to Rebase GDP Form Base Year 2000 to 2010 In Order to Capture Current Economic Condition. It Is In Line With The United Nations (UN) Recommendation On 2008 SNA.*
2. *The Basic Measure of The Value Added Arising From Economic Activity Is Known As Gross Domestic Product at The National Level and Gross Regional Domestic Product*

Menggambarkan Kemampuan Suatu Wilayah Untuk Menciptakan Nilai Tambah pada Suatu Waktu Tertentu. Untuk Menyusun PDB Maupun PDRB digunakan 2 Pendekatan, Yaitu Lapangan Usaha dan Pengeluaran. Keduanya Menyajikan Komposisi Data Nilai Tambah dirinci Menurut Sumber Kegiatan Ekonomi (Lapangan Usaha) dan Menurut Komponen Penggunaannya. PDB Maupun PDRB dari Sisi Lapangan Usaha Merupakan Penjumlahan Seluruh Komponen Nilai Tambah Bruto yang Mampu diciptakan Oleh Sektor-Sektor Ekonomi Atas Berbagai Aktivitas Produksinya. Sedangkan dari Sisi Pengeluaran Menjelaskan Tentang Penggunaan dari Nilai Tambah Tersebut.

58. PDB Menurut Lapangan Usaha Mengalami Perubahan Klasifikasi dari 9 Lapangan Usaha Menjadi 17 Lapangan Usaha. PDB Menurut Lapangan Usaha dirinci Menurut Total Nilai Tambah dari Seluruh Sektor Ekonomi yang Mencakup Lapangan Usaha Pertanian, Kehutanan, dan Perikanan; Pertambangan dan Penggalian; Industri Pengolahan; Pengadaan Listrik dan Gas; Pengadaan Air, Pengelolaan Sampah, Limbah dan

(GRDP) at The Regional Level (Provinces/Regencies/Municipalities). to Compile These Statistics, Two Approaches Have Been Used, I.E. "Production Approach" and "Expenditure Approach". The First Approach Is to Measure Value Added Produced by Various Kinds of Economic Activities, While The Second Approach Is to Measure Final Uses of The Country's Output. In Other Words, GDP/GRDP Is The Sum of Total Value Added Produced by All Economic Industries (Activities) and The Way of Using It.

3. *GDP by Industry Classification Changes From 9 Sectors to 17 Industries. GDP by Industry Is Classified by Types of Economic Activities Such As Agriculture, Forestry and Fishing; Mining and Quarrying; Manufacturing; Electricity and Gas; Water Supply, Sewerage, Waste Management and Remediation Activities; Construction; Wholesale and Retail Trade; Repair of Motor Vehicles and Motorcycles; Transportation and Storage; Accommodation and Food*

Daur Ulang; Konstruksi; Perdagangan Besar dan Eceran, Reparasi Mobil dan Sepeda Motor; Transportasi dan Pergudangan; Penyediaan Akomodasi dan Makan Minum; Informasi dan Komunikasi; Jasa Keuangan dan Asuransi; Real Estat; Jasa Perusahaan; Administrasi Pemerintahan, Pertahanan dan Jaminan Sosial Wajib; Jasa Pendidikan; Jasa Kesehatan dan Kegiatan Sosial; dan Jasa Lainnya.

Service Activities; Information and Communication; Financial and Insurance Activities; Real Estate Activities; Business Activities; Public Administration; Defence and Compulsory Social Security; Education; Human Health and Social Work Activities; and Other Services Activities.

59. PDB Menurut Pengeluaran Mengalami Perubahan Klasifikasi dimana Pengeluaran Konsumsi Lembaga Non Profit yang Melayani Rumah Tangga (LNPR) yang Sebelumnya Termasuk Bagian dari Pengeluaran Konsumsi Rumah Tangga Menjadi Komponen Terpisah. Sehingga Klasifikasi PDB Menurut Pengeluaran dirinci Menjadi 7 Komponen Yaitu Komponen Pengeluaran Konsumsi Rumah Tangga, Pengeluaran Konsumsi LNPR, Pengeluaran Konsumsi Pemerintah, Pembentukan Modal Tetap Bruto, Perubahan Inventori, Ekspor Barang dan Jasa, dan Impor Barang dan Jasa.

4. *GDP by Expenditure Classification Changes Where Consumption Expenditure Non-Profit Institutions Serving Households (NPISH) Previously Included As Part of Household Consumption Expenditure Is Taken Out Into Separate Component. So That, GDP by Type of Expenditures Is Classified Into: Household Consumption Expenditure, NPISH Consumption Expenditure, Government Consumption Expenditure, Gross Fixed Capital Formation, Changes In Inventories, Exports of Goods and Services, and Imports of Goods and Services.*

60. **Pengeluaran Konsumsi Rumah Tangga** Mencakup Berbagai

5. **Household Consumption Expenditures** Consist of Expenditures Incurred by Households, Which Are Used For

Pengeluaran Konsumsi Akhir Rumah Tangga Atas Barang dan Jasa Untuk Memenuhi Kebutuhan Individu ataupun Kelompok Secara Langsung. Pengeluaran Rumah Tangga di Sini Mencakup Makanan dan Minuman Selain Restoran; Pakaian, Alas Kaki dan Jasa Perawatannya; Perumahan dan Perlengkapan Rumah Tangga; Kesehatan dan Pendidikan; Transportasi dan Komunikasi; Restoran dan Hotel Serta Lainnya.

61. Pengeluaran Konsumsi Pemerintah

Terdiri dari Pengeluaran Konsumsi Individu dan Pengeluaran Konsumsi Kolektif. Barang dan Jasa Individu merupakan barang dan jasa privat, dimana ciri-ciri barang privat adalah A) Scarcity, yaitu ada kelangkaan/keterbatasan dalam jumlah; B) Excludable Consumption, yaitu konsumsi suatu barang dapat dibatasi hanya pada mereka yang memenuhi persyaratan tertentu (biasanya harga); C) Rivalrous Competition, yaitu konsumsi oleh satu konsumen akan mengurangi atau menghilangkan kesempatan pihak lain untuk melakukan hal serupa. Contoh barang dan jasa yang dihasilkan pemerintah dan tergolong sebagai barang dan jasa individu adalah jasa pelayanan

Both Individual Or Collective Needs. Household Consumptions Are Classified Into Food and Beverages Other Than Restaurants; Clothing, Footwear, and Related Maintenance Services; Housing and Household Equipment; Health and Education; Transport and Communication; Restaurants and Hotels; and Others.

6. Government Consumption

Expenditure Consists of Individual Consumption Expenditure and Collective Consumption Expenditure. Individual Goods and Services Are Private Goods and Services, Which The Characteristics of Private Goods Is A) Scarcity, That There Is A Scarcity/Limited In Number; B) Excludable Consumption, The Consumption of Goods Can Be Limited Only to Those Who Meet Certain Requirements (Usually The Price); C) Rivalrous Competition, Ie Consumption by The Consumer Will Reduce Or Eliminate The Chance of Another Party to Do So. Examples of Goods and Services Produced by Government and Classified As Goods and Services of Individuals Is The Government Health Services In Hospitals/Health Centers and

Kesehatan Pemerintah di Rumah Sakit/Puskesmas dan Jasa Pendidikan di Sekolah/Universitas Negeri. Sedangkan Barang dan Jasa Kolektif Ekuivalen Dengan Barang Publik yang Memiliki Ciri A) Non Rivalry, Yaitu Penggunaan Satu Konsumen Terhadap Suatu Barang Tidak Mengurangi Kesempatan Konsumen Lain Untuk Juga Mengonsumsi Barang Tersebut; B) Non Excludable, Yaitu Apabila Suatu Barang Publik Tersedia, Maka Tidak Ada yang Dapat Menghalangi Siapapun Untuk Memperoleh Manfaat dari Barang Tersebut atau Dengan Kata Lain Setiap Orang Memiliki Akses Ke Barang Tersebut. Contoh Barang dan Jasa yang dihasilkan Pemerintah dan Tergolong Sebagai Barang dan Jasa Kolektif Adalah Jasa Pertahanan yang dilakukan TNI dan Keamanan yang dilakukan Kepolisian.

Education Services In Schools/Universities. Collective Goods and Services Equivalent to Public Goods Characterized by A) Non-Rivalry, Namely The Use of A Consumer For An Item Does Not Reduce The Chance of Another Consumer to Also Consume Goods; B) Non-Excludable, I.E. When A Public Good Available, Then Nothing Can Hinder Anyone to Benefit From The Goods Or In Other Words Everyone Has Access to The Goods. Examples of Goods and Services Produced by Government and Classified As Collective Goods and Services Is Carried Military Defense Services and The Police's Security.

62. **Pembentukan Modal Tetap Bruto (PMTB)** Mencakup Pengadaan, Pembuatan, dan Pembelian Barang Modal. Barang Modal dimaksud Adalah Barang-Barang yang digunakan Untuk Proses Produksi, Tahan Lama atau yang Mempunyai Umur Pemakaian Lebih dari Satu Tahun Seperti Bangunan, Mesin-Mesin dan Alat Angkutan.

7. **Gross Fixed Capital Formation (GFCF)** Includes Procurement, Manufacture, and The Purchase of Capital Goods. Capital Goods Are Goods Which Are Used For The Production Process, Durable Or Have A Service Life of More Than One Year Such As Buildings, Machinery, and Transportation Equipment. Including Here: Huge

Termasuk Pula di Sini Perbaikan Besar (Berat) yang Sifatnya Memperpanjang Umur atau Mengubah Bentuk atau Kapasitas Barang Modal Tersebut. Pengeluaran Barang Modal Untuk Keperluan Militer Juga dicakup Sebagai PMTB. Klasifikasi Komponen PMTB dibagi Menjadi 6 Sub Komponen Yaitu Konstruksi; Mesin dan Peralatan; Kendaraan; Peralatan Lainnya; Cultivated Biological Resources (CBR) dan Produk Kekayaan Intelektual.

63. **Ekspor Barang dan Jasa** Merupakan Transaksi Perdagangan Barang dan Jasa dari Penduduk (Residen) Ke Bukan Penduduk (Nonresiden). Impor Barang dan Jasa Adalah Transaksi Perdagangan dari Bukan Penduduk Ke Penduduk. Ekspor atau Impor Barang Terjadi pada Saat Terjadi Perubahan Hak Kepemilikan Barang Antara Penduduk Dengan Bukan Penduduk (Dengan atau Tanpa Perpindahan Fisik Barang Tersebut). pada PDB Dengan Tahun Dasar 2010, Ekspor dan Impor Barang dirinci Menjadi Nonmigas dan Migas.
64. Produk Domestik Bruto Maupun Agregat Turunannya disajikan Dalam 2 (Dua) Versi Penilaian, Yaitu

Improvement That Are to Extend The Life Or Changing The Shape Or The Capacity of The Capital Goods. Capital Expenditures For Military Purposes Are Also Covered As GFCF. GFCF Component Are Classified Into Six Sub-Components: Construction; Machinery and Equipment; Vehicle; Other Equipment; Cultivated Biological Resources (CBR) and Intellectual Property Product.

8. **Exports of Goods and Services** Consist of Transactions of Goods and Services From Residents to Non-Residents. Imports of Goods and Services Consist of Transaction of Goods and Services From Non-Residents to Residents. Exports and Imports of Goods Occur When There Are Changes In Ownership of Goods Between Residents and Non-Residents (With Or Without Physical Movements of Goods Across Frontiers). On The GDP at 2010 Basic Year, Exports and Imports of Goods Specified Into Non Oil and Gas and Oil and Gas.
9. **GDP and Its Aggregations Are Presented In Two Forms: at Current Market Prices and at Constant Base Year Market Prices.** In Presenting

Atas Dasar “Harga Berlaku” dan Atas Dasar “Harga Konstan”. disebut Sebagai Harga Berlaku Karena Seluruh Agregat dinilai Dengan Menggunakan Harga pada Tahun Berjalan, Sedangkan Harga Konstan Penilaiannya didasarkan Kepada Harga Satu Tahun Dasar Tertentu, Dalam Publikasi Ini digunakan Harga Tahun 2010.

Current Market Prices, All Aggregates Are Valued at Current Market Prices, While Base Year Constant Market Prices Are Shown by Valuing All Aggregates at Fixed Base Year Prices. Year of 2010 Is Used As The Base Year In This Publication.

65. **Laju Pertumbuhan Produk Domestik Bruto** diperoleh dari Perhitungan PDB Atas Dasar Harga Konstan. diperoleh Dengan Cara Mengurangi Nilai PDB pada Tahun Ke-N Terhadap Nilai pada Tahun Ke N-1 (Tahun Sebelumnya), dibagi Dengan Nilai pada Tahun Ke N-1, dikalikan Dengan 100 Persen. Laju Pertumbuhan Menunjukkan Perkembangan Agregat Pendapatan dari Satu Waktu Tertentu Terhadap Waktu Sebelumnya.

10. **Growth Rate of Gross Domestic Product** Is Derived From GDP at Constant Market Prices. It Is Obtained by Subtracting The Value of GDP Year N With The Value of GDP Year N-1, divided by The Value of GDP Year N-1 Then Multiplied by 100 Percent. The Growth Rate of GDP Explains The Income Growth During The Given Period.

ULASAN**DESCRIPTION**

Produk Domestik Regional Bruto/ PDRB Atas Dasar Harga Berlaku di Kabupaten Kotawaringin Barat pada Tahun 2016 Tercatat Mengalami Peningkatan Sebesar 13,2 Persen atau Senilai 2.278.223,202 Miliar Rupiah. Distribusi PDRB Menurut Lapangan Usaha Terbesar Ada pada Pertanian, Kehutanan dan Perikanan Dengan Persentase 22,03 Persen. Jumlah Ini Menurun Jika dibandingkan Dengan Nilai di Tahun-Tahun Sebelumnya.

Gross Regional Domestic Product / GRDP at Current Prices In Kotawaringin Barat Regency In 2016 Recorded An Increase of 13.2 Percent Or Equal to 2,278,223.202 Billion Rupiah. The distribution of GRDP According to The Largest Industrial Origin Is On Agriculture, Forestry and Fisheries With The Percentage Amount 22,03 Percent. This Number Actually Decreased When Compared to The Value In Previous Years.

Sedangkan Untuk Laju Pertumbuhan PDRB Berdasarkan Harga Konstan pada 2016 Sebesar 7,95 Persen, Naik 0,29 Persen dari Tahun Sebelumnya.

Meanwhile For The GRDP Growth Rate Based On Constant Prices In 2016 Amount to 7.95 Percent, Or Up 0.29 Percent From A Year Earlier.

Jika ditinjau dari Besaran Share Kontribusi PDRB pada Tahun 2016 Kabupaten Kotawaringin Barat Menjadi Penyumbang Share PDRB Terbesar di Provinsi Kalimantan Tengah.

Based On The Contribution of Share GRDP In 2016, Kotawaringin Barat Regency Contributes The Largest Share of GRDP In Central Kalimantan Province.

disisi Pengeluaran, PDRB Pengeluaran Tahun 2016 Terlihat Bahwa Kontribusi Pengeluaran Terbesar Adalah Ada pada Pembentukan Modal Tetap Bruto/ PMTB Yaitu Sebesar 44,87 Persen.

On The Expenditure Side, GRDP Expenditure In 2016 Shows That The Largest Expenditure Contribution Is In The Formation of Gross Fixed Capital / PMTB at 44.87 Percent.

pada Tahun 2016 Terjadi Kenaikan Persentasi Net Ekspor Impor Sebesar 106 Persen dari 3,19 Persen Menjadi 6.56 Persen.

In 2016 There Is An Increase In Net Import Export Percentage by 106 Percent From 3.19 Percent to 6.56 Percent.

Gambar 12 **Pertumbuhan Produk Domestik Regional Bruto Atas Dasar Harga Konstan 2010 Kabupaten Kotawaringin Barat Menurut Lapangan Usaha (Persen), 2011–2017**
Growth Rate of Gross Regional Domestic Product at 2010 Constant Market Prices by Industry In Kotawaringin Barat Regency (Percent), 2011–2017

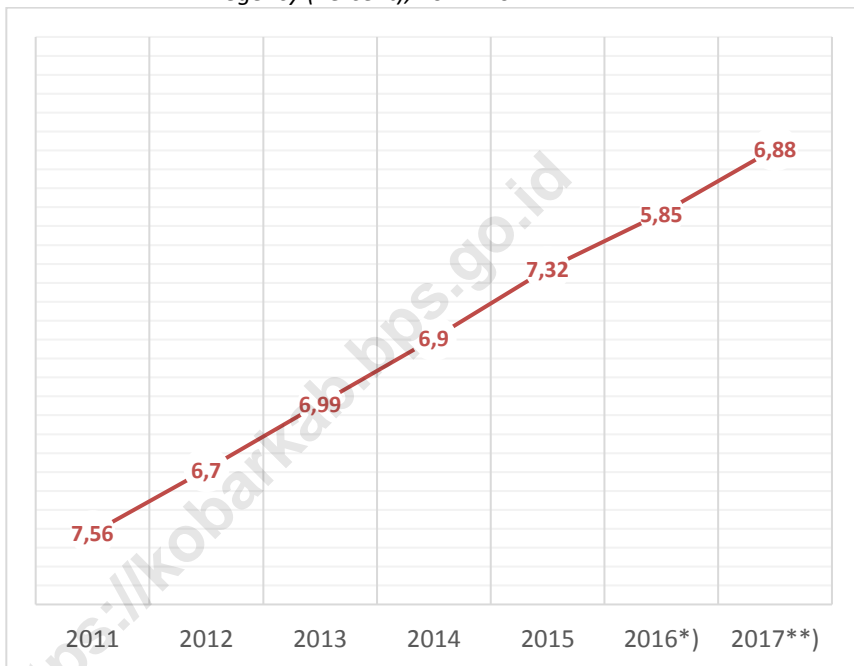

*) Angka Sementara/ Preliminary Figures

***) Angka Sangat Sementara/ Very Preliminary Figures

Sumber : Diolah dari Hasil Sensus, Survei, dan Berbagai Sumber Lainnya

Source : Based On Census, Surveys, and Others Sources

Tabel 12.1 Produk Domestik Regional Bruto Atas Dasar Harga Berlaku Menurut Lapangan Usaha di Kabupaten Kotawaringin Barat (Juta Rupiah), 2014–2017

Gross Regional Domestic Product at Current Market Prices by Industrial Origin In Kotawaringin Barat Regency (Million Rupiahs), 2014–2017

| Lapangan Usaha/ Industrial Origin | 2014 | 2015 | 2016^{a)} | 2017^{**)} |
|-----------------------------------------------------------------------------------------------------------------------------------------------|--------------|--------------|--------------------------|---------------------------|
| (1) | (2) | (3) | (4) | (5) |
| 1. Pertanian, Kehutanan, dan Perikanan/ <i>Agriculture, Forestry, and Fishing</i> | 3 275 174,99 | 3 453 449,59 | 3 774 783,92 | 4 255 071,80 |
| 2. Pertambangan dan Penggalian/ <i>Mining and Quarrying</i> | 170 779,93 | 176 114,66 | 196 447,52 | 203 873,44 |
| 3. Industri Pengolahan/ <i>Manufacturing</i> | 3 007 665,65 | 3 345 999,40 | 3 712 579,27 | 4 273 689,67 |
| 4. Pengadaan Listrik dan Gas/ <i>Electricity and Gas</i> | 4 230,65 | 6 599,52 | 7 042,07 | 7 994,61 |
| 5. Pengadaan Air, Pengelolaan Sampah, Limbah, dan Daur Ulang/ <i>Water Supply, Sewerage, Waste Management and Remediation Activities</i> | 10 009,39 | 11 492,41 | 12 592,82 | 13 835,51 |
| 6. Konstruksi/ <i>Construction</i> | 971 321,69 | 1 103 333,39 | 1 253 383,62 | 1 434 094,39 |
| 7. Perdagangan Besar dan Eceran; Reparasi Mobil dan Sepeda Motor/ <i>Wholesale and Retail Trade; Repair of Motor Vehicles and Motorcycles</i> | 1 414 214,95 | 1 644 760,57 | 1 838 258,34 | 2 052 761,69 |
| 8. Transportasi dan Pergudangan/ <i>Transportation and Storage</i> | 937 672,82 | 1 092 337,07 | 1 223 813,37 | 1 328 660,35 |
| 9. Penyediaan Akomodasi dan Makan Minum/ <i>Accommodation and Food Service Activities</i> | 3 275 174,99 | 3 453 449,59 | 3 774 783,92 | 4 255 071,80 |

REGIONAL INCOME

Lanjutan Tabel 12.1/Continued Table 12.1

| Lapangan Usaha/ Industrial Origin | | 2014 | 2015 | 2016^{*)} | 2017^{**)} |
|----------------------------------------------------------------------------|----------------------------------------------------------------------------------------------------------------------------------------|----------------------|----------------------|--------------------------|---------------------------|
| (1) | | (2) | (3) | (4) | (5) |
| 10. | Informasi dan Komunikasi/ <i>Information and Communication</i> | 151 088,86 | 171 901,19 | 201 314,83 | 216 774,27 |
| 11. | Jasa Keuangan dan Asuransi/ <i>Financial and Insurance Activities</i> | 116 329,32 | 128 076,01 | 139 983,35 | 147 083,23 |
| 12. | <i>Real Estat/Real Estate Activities</i> | 603 160,71 | 693 109,95 | 761 941,39 | 820 208,84 |
| 13. | Jasa Perusahaan/ <i>Business Activities</i> | 203 163,27 | 240 223,94 | 272 923,27 | 300 310,88 |
| 14. | Administrasi Pemerintahan, Pertahanan dan Jaminan Sosial Wajib <i>Public Administration and Defence; Compulsory Social Security</i> | 5 732,51 | 6 432,22 | 6 939,11 | 7 569,90 |
| 15. | Jasa Pendidikan/ <i>Education</i> | 375 913,97 | 432 239,38 | 482 739,77 | 549 712,12 |
| 16. | Jasa Kesehatan dan Kegiatan Sosial/ <i>Human Health and Social Work Activities</i> | 298 535,60 | 351 854,25 | 389 048,07 | 417 479,75 |
| 17. | <i>Jasa Lainnya/Other Services Activities</i> | 130 909,94 | 148 270,34 | 166 715,12 | 183 950,51 |
| Produk Domestik Regional Bruto/ Gross Regional Domestic Product | | 11 782 723,45 | 13 128 563,30 | 14 580 989,01 | 16 368 110,34 |

*) Angka Sementara/ *Preliminary Figures*

***) Angka Sangat Sementara/ *Very Preliminary Figures*

Sumber : Diolah dari Hasil Sensus, Survei, dan Berbagai Sumber Lainnya
Source : *Based On Census, Surveys, and Others Sources*

Tabel 12.2 Produk Domestik Regional Bruto Atas Dasar Harga Konstan 2010 Menurut Lapangan Usaha di Kabupaten Kotawaringin Barat (Juta Rupiah), 2014–2017

Gross Regional Domestic Product at 2010 Constant Market Prices by Industrial Origin In Kotawaringin Barat Regency (Million Rupiahs), 2014–2017

| Lapangan Usaha/ Industrial Origin | | 2014 | 2015 | 2016 ^{*)} | 2017 ^{**)} |
|--------------------------------------|----------------------------------------------------------------------------------------------------------------------------------------------|--------------|--------------|--------------------|---------------------|
| (1) | | (2) | (3) | (4) | (5) |
| 1. | Pertanian, Kehutanan, dan Perikanan <i>Agriculture, Forestry, and Fishing</i> | 2 597 566,22 | 2 749 876,51 | 2 907 562,45 | 3 132 434,80 |
| 2. | Pertambangan dan Penggalian <i>Mining and Quarrying</i> | 134 436,48 | 135 371,64 | 143 353,14 | 138 873,49 |
| 3. | Industri Pengolahan <i>Manufacturing</i> | 2 393 769,82 | 2 556 714,06 | 2 690 338,27 | 2 932 661,59 |
| 4. | Pengadaan Listrik dan Gas <i>Electricity and Gas</i> | 4 703,03 | 5 688,18 | 5 896,92 | 5 998,75 |
| 5. | Pengadaan Air, Pengelolaan Sampah, Limbah, dan Daur Ulang <i>Water Supply, Sewerage, Waste Management and Remediation Activities</i> | 8 221,59 | 8 895,97 | 9 343,09 | 9 706,05 |
| 6. | Konstruksi <i>Construction</i> | 815 094,57 | 885 898,18 | 934 460,21 | 1 006 910,86 |
| 7. | Perdagangan Besar dan Eceran; Reparasi Mobil dan Sepeda Motor <i>Wholesale and Retail Trade; Repair of Motor Vehicles and Motorcycles</i> | 1 133 837,88 | 1 232 135,56 | 1 317 850,04 | 1 396 452,55 |
| 8. | Transportasi dan Pergudangan <i>Transportation and Storage</i> | 775 715,31 | 836 753,31 | 887 038,33 | 926 590,98 |
| 9. | Penyediaan Akomodasi dan Makan Minum <i>Accommodation and Food Service Activities</i> | 117 607,97 | 128 405,76 | 139 764,42 | 145 085,10 |

REGIONAL INCOME

Lanjutan Tabel 12.2 /Continued Table 12.2

| Lapangan Usaha/ Industrial Origin | | 2014 | 2015 | 2016 ^{*)} | 2017 ^{**)} |
|--------------------------------------------|---------------------------------------------------------------------------------------------------------------------------------------------------------|---------------------|----------------------|----------------------|----------------------|
| (1) | (2) | (3) | (4) | (5) | |
| 10. | Informasi dan Komunikasi <i>Information and Communication</i> | 102 192,51 | 110 037,51 | 118 589,98 | 122 161,57 |
| 11. | Jasa Keuangan dan Asuransi <i>Financial and Insurance Activities</i> | 457 537,71 | 502 228,42 | 536 083,89 | 559 205,20 |
| 12. | Real Estat <i>Real Estate Activities</i> | 170 990,52 | 186 011,27 | 198 148,87 | 202 580,46 |
| 13. | Jasa Perusahaan <i>Business Activities</i> | 4 357,27 | 4 666,21 | 4 859,70 | 5 006,06 |
| 14. | Administrasi Pemerintahan, Pertahanan dan Jaminan Sosial Wajib <i>Public Administration and Defence; Compulsory Social Security</i> | 285 129,90 | 314 518,17 | 331 239,21 | 357 967,63 |
| 15. | Jasa Pendidikan/ <i>Education</i> | 234 713,17 | 254 883,95 | 267 865,47 | 276 812,85 |
| 16. | Jasa Kesehatan dan Kegiatan Sosial <i>Human Health and Social Work Activities</i> | 103 746,56 | 110 859,08 | 115 724,40 | 120 577,47 |
| 17. | Jasa Lainnya <i>Other Services Activities</i> | 83 579,09 | 90 308,95 | 96 593,34 | 101 946,39 |
| Produk Domestik Regional Bruto/ | | 9 423 199,59 | 10 113 252,72 | 10 704 711,74 | 11 440 971,78 |
| <i>Gross Regional Domestic Product</i> | | | | | |

*) Angka Sementara/ Preliminary Figures

***) Angka Sangat Sementara/ Very Preliminary Figures

Sumber : Diolah dari Hasil Sensus, Survei, dan Berbagai Sumber Lainnya

Source : Based On Census, Surveys, and Others Sources

Tabel 12.3 Distribusi Persentase Produk Domestik Regional Bruto Atas

Table

Dasar Harga Berlaku Menurut Lapangan Usaha di Kabupaten Kotawaringin Barat (Persen), 2014–2017

Percentage distribution of Gross Regional Domestic Product at Current Market Prices by Industrial Origin In Kotawaringin Barat Regency (Percent), 2014–2017

| Lapangan Usaha/ Industrial Origin | 2014 | 2015 | 2016*) | 2017**) |
|-----------------------------------------------------------------------------------------------------------------------------------------------|-------------|-------------|---------------|----------------|
| (1) | (2) | (3) | (4) | (5) |
| 1. Pertanian, Kehutanan, dan Perikanan/ <i>Agriculture, Forestry, and Fishing</i> | 27,80 | 26,30 | 25,89 | 26,00 |
| 2. Pertambangan dan Penggalian/ <i>Mining and Quarrying</i> | 1,45 | 1,34 | 1,35 | 1,25 |
| 3. Industri Pengolahan/ <i>Manufacturing</i> | 25,53 | 25,49 | 25,46 | 26,11 |
| 4. Pengadaan Listrik dan Gas/ <i>Electricity and Gas</i> | 0,04 | 0,05 | 0,05 | 0,05 |
| 5. Pengadaan Air, Pengelolaan Sampah, Limbah, dan Daur Ulang/ <i>Water Supply, Sewerage, Waste Management and Remediation Activities</i> | 0,08 | 0,09 | 0,09 | 0,08 |
| 6. Konstruksi/ <i>Construction</i> | 8,24 | 8,40 | 8,60 | 8,76 |
| 7. Perdagangan Besar dan Eceran; Reparasi Mobil dan Sepeda Motor/ <i>Wholesale and Retail Trade; Repair of Motor Vehicles and Motorcycles</i> | 12,00 | 12,53 | 12,61 | 12,54 |
| 8. Transportasi dan Pergudangan/ <i>Transportation and Storage</i> | 7,96 | 8,32 | 8,39 | 8,12 |
| 9. Penyediaan Akomodasi dan Makan Minum/ <i>Accommodation and Food Service Activities</i> | 1,28 | 1,31 | 1,38 | 1,32 |

REGIONAL INCOME

Lanjutan Tabel 12.3/Continued Table 12.3

| Lapangan Usaha/ Industrial Origin | | 2014 | 2015 | 2016 ^{*)} | 2017 ^{**)} |
|----------------------------------------------------------------------------|----------------------------------------------------------------------------------------------------------------------------------------|---------------|---------------|--------------------|---------------------|
| (1) | | (2) | (3) | (4) | (5) |
| 10. | Informasi dan Komunikasi/ <i>Information and Communication</i> | 0,99 | 0,98 | 0,96 | 0,90 |
| 11. | Jasa Keuangan dan Asuransi/ <i>Financial and Insurance Activities</i> | 5,12 | 5,28 | 5,23 | 5,01 |
| 12. | Real Estat/ <i>Real Estate Activities</i> | 1,72 | 1,83 | 1,87 | 1,83 |
| 13. | Jasa Perusahaan/ <i>Business Activities</i> | 0,05 | 0,05 | 0,05 | 0,05 |
| 14. | Administrasi Pemerintahan, Pertahanan dan Jaminan Sosial Wajib <i>Public Administration and Defence; Compulsory Social Security</i> | 3,19 | 3,29 | 3,31 | 3,36 |
| 15. | Jasa Pendidikan/ <i>Education</i> | 2,53 | 2,68 | 2,67 | 2,55 |
| 16. | Jasa Kesehatan dan Kegiatan Sosial/ <i>Human Health and Social Work Activities</i> | 1,11 | 1,13 | 1,14 | 1,12 |
| 17. | Jasa Lainnya/ <i>Other Services Activities</i> | 0,91 | 0,93 | 0,96 | 0,95 |
| Produk Domestik Regional Bruto/ Gross Regional Domestic Product | | 100,00 | 100,00 | 100,00 | 100,00 |

^{*)} Angka Sementara/ *Preliminary Figures*

^{**)} Angka Sangat Sementara/ *Very Preliminary Figures*

Sumber : Diolah dari Hasil Sensus, Survei, dan Berbagai Sumber Lainnya

Source : *Based On Census, Surveys, and Others Sources*

Tabel 12.4 Laju Pertumbuhan Produk Domestik Regional Bruto Atas Dasar Harga Konstan 2010 Menurut Lapangan Usaha di Kabupaten Kotawaringin Barat (Persen), 2014–2017
Growth Rate of Gross Regional Domestic Product at 2010 Constant Market Prices by Industrial Origin In Kotawaringin Barat Regency (Percent), 2014–2017

| Lapangan Usaha/ Industrial Origin | 2014 | 2015 | 2016*) | 2017**) |
|-----------------------------------------------------------------------------------------------------------------------------------------------|-------------|-------------|---------------|----------------|
| (1) | (2) | (3) | (4) | (5) |
| 1. Pertanian, Kehutanan, dan Perikanan/ <i>Agriculture, Forestry, and Fishing</i> | 6,89 | 5,86 | 5,73 | 7,73 |
| 2. Pertambangan dan Penggalian/ <i>Mining and Quarrying</i> | -11,04 | 0,70 | 5,90 | -3,12 |
| 3. Industri Pengolahan/ <i>Manufacturing</i> | 7,92 | 6,81 | 5,23 | 9,01 |
| 4. Pengadaan Listrik dan Gas/ <i>Electricity and Gas</i> | 10,94 | 20,95 | 3,67 | 1,73 |
| 5. Pengadaan Air, Pengelolaan Sampah, Limbah, dan Daur Ulang/ <i>Water Supply, Sewerage, Waste Management and Remediation Activities</i> | 9,54 | 8,20 | 5,03 | 3,88 |
| 6. Konstruksi/ <i>Construction</i> | 6,73 | 8,69 | 5,48 | 7,75 |
| 7. Perdagangan Besar dan Eceran; Reparasi Mobil dan Sepeda Motor/ <i>Wholesale and Retail Trade; Repair of Motor Vehicles and Motorcycles</i> | 4,90 | 8,67 | 6,96 | 5,96 |
| 8. Transportasi dan Pergudangan/ <i>Transportation and Storage</i> | 5,16 | 7,87 | 6,01 | 4,46 |
| 9. Penyediaan Akomodasi dan Makan Minum/ <i>Accommodation and Food Service Activities</i> | 8,96 | 9,18 | 8,85 | 3,81 |

REGIONAL INCOME

Lanjutan Tabel 12.4/Continued Table 12.4

| Lapangan Usaha/ Industrial Origin | | 2014 | 2015 | 2016^{*)} | 2017^{**)} |
|----------------------------------------------------------------------------|----------------------------------------------------------------------------------------------------------------------------------------|-------------|-------------|--------------------------|---------------------------|
| (1) | | (2) | (3) | (4) | (5) |
| 10. | Informasi dan Komunikasi/ <i>Information and Communication</i> | 8,20 | 7,68 | 7,77 | 3,01 |
| 11. | Jasa Keuangan dan Asuransi/ <i>Financial and Insurance Activities</i> | 13,16 | 9,77 | 6,74 | 4,31 |
| 12. | Real Estat/ <i>Real Estate Activities</i> | 9,14 | 8,78 | 6,53 | 2,24 |
| 13. | Jasa Perusahaan/ <i>Business Activities</i> | 7,95 | 7,09 | 4,15 | 3,01 |
| 14. | Administrasi Pemerintahan, Pertahanan dan Jaminan Sosial Wajib <i>Public Administration and Defence; Compulsory Social Security</i> | 9,70 | 10,31 | 5,32 | 8,07 |
| 15. | Jasa Pendidikan/ <i>Education</i> | 7,17 | 8,59 | 5,09 | 3,34 |
| 16. | Jasa Kesehatan dan Kegiatan Sosial/ <i>Human Health and Social Work Activities</i> | 7,42 | 6,86 | 4,39 | 4,19 |
| 17. | Jasa Lainnya/ <i>Other Services Activities</i> | 5,83 | 8,05 | 6,96 | 5,54 |
| Produk Domestik Regional Bruto/ Gross Regional Domestic Product | | 6,90 | 7,32 | 5,85 | 6,88 |

^{*)} Angka Sementara/ *Preliminary Figures*

^{**)} Angka Sangat Sementara/ *Very Preliminary Figures*

Sumber : Diolah dari Hasil Sensus, Survei, dan Berbagai Sumber Lainnya

Source : *Based On Census, Surveys, and Others Sources*

Tabel 12.5 Laju Pertumbuhan Implisit Produk Domestik Regional Bruto Menurut Lapangan Usaha di Kabupaten Kotawaringin Barat, 2014–2017

Implicit Growth Rate of Gross Regional Domestic Product by Industrial Origin In Kotawaringin Barat Regency, 2014–2017

| Lapangan Usaha/ Industrial Origin | 2014 | 2015 | 2016*) | 2017**) |
|-----------------------------------------------------------------------------------------------------------------------------------------------|------|-------|--------|--------------|
| (1) | (2) | (3) | (4) | (5) |
| 1. Pertanian, Kehutanan, dan Perikanan/ <i>Agriculture, Forestry, and Fishing</i> | 4,99 | -0,40 | 3,38 | 4,63 |
| 2. Pertambangan dan Penggalian/ <i>Mining and Quarrying</i> | 6,49 | 2,41 | 5,33 | 7,13 |
| 3. Industri Pengolahan/ <i>Manufacturing</i> | 8,96 | 4,16 | 5,44 | 5,60 |
| 4. Pengadaan Listrik dan Gas <i>Electricity and Gas</i> | 7,57 | 28,98 | 2,93 | 11,60 |
| 5. Pengadaan Air, Pengelolaan Sampah, Limbah, dan Daur Ulang/ <i>Water Supply, Sewerage, Waste Management and Remediation Activities</i> | 9,43 | 6,11 | 4,33 | 5,76 |
| 6. Konstruksi/ <i>Construction</i> | 6,59 | 4,51 | 7,70 | 6,19 |
| 7. Perdagangan Besar dan Eceran; Reparasi Mobil dan Sepeda Motor/ <i>Wholesale and Retail Trade; Repair of Motor Vehicles and Motorcycles</i> | 9,65 | 7,02 | 4,50 | 5,38 |
| 8. Transportasi dan Pergudangan/ <i>Transportation and Storage</i> | 8,38 | 8,00 | 5,69 | 3,93 |
| 9. Penyediaan Akomodasi dan Makan Minum <i>Accommodation and Food Service Activities</i> | 4,86 | 4,21 | 7,59 | 3,73 |

REGIONAL INCOME

Lanjutan Tabel 12.5/Continued Table 12.5

| Lapangan Usaha/ Industrial Origin | | 2014 | 2015 | 2016^{*)} | 2017^{**)} |
|----------------------------------------------------------------------------|----------------------------------------------------------------------------------------------------------------------------------------|-------------|-------------|--------------------------|---------------------------|
| (1) | | (2) | (3) | (4) | (5) |
| 10. | Informasi dan Komunikasi/ <i>Information and Communication</i> | 7,95 | 2,25 | 1,41 | 2,00 |
| 11. | Jasa Keuangan dan Asuransi/ <i>Financial and Insurance Activities</i> | 5,98 | 4,69 | 2,99 | 3,20 |
| 12. | Real Estat/ <i>Real Estate Activities</i> | -1,14 | 8,69 | 6,65 | 7,63 |
| 13. | Jasa Perusahaan/ <i>Business Activities</i> | 8,88 | 4,78 | 3,59 | 5,90 |
| 14. | Administrasi Pemerintahan, Pertahanan dan Jaminan Sosial Wajib <i>Public Administration and Defence; Compulsory Social Security</i> | 3,25 | 4,24 | 6,05 | 5,37 |
| 15. | Jasa Pendidikan/ <i>Education</i> | 5,08 | 8,53 | 5,21 | 3,84 |
| 16. | Jasa Kesehatan dan Kegiatan Sosial/ <i>Human Health and Social Work Activities</i> | 9,73 | 5,99 | 7,71 | 5,90 |
| 17. | Jasa Lainnya/ <i>Other Services Activities</i> | 4,36 | 6,02 | 7,33 | 4,57 |
| Produk Domestik Regional Bruto/ Gross Regional Domestic Product | | 6,94 | 3,82 | 4,93 | 5,03 |

^{*)} Angka Sementara/ *Preliminary Figures*

^{**)} Angka Sangat Sementara/ *Very Preliminary Figures*

Sumber : Diolah dari Hasil Sensus, Survei, dan Berbagai Sumber Lainnya

Source : *Based On Census, Surveys, and Others Sources*

Tabel 12.6 Produk Domestik Regional Bruto Atas Dasar Harga Berlaku dan Harga Konstan Menurut Lapangan Usaha di Kabupaten Kotawaringin Barat, 2010–2017

Gross Regional Domestic Product at Current and Constant Price by Industrial Origin In Kotawaringin Barat Regency, 2010–2017

| Tahun Year | Atas Dasar Harga Berlaku At Current Price (Juta/Million Rp.) | Atas Dasar Harga Konstan 2010 At 2010 Constant Price (Juta/Million Rp.) | Laju Pertumbuhan Percentage of Growth (%) |
|---------------|-----------------------------------------------------------------------|----------------------------------------------------------------------------------|----------------------------------------------------|
| (1) | (2) | (3) | (4) |
| 2010 | 7 179 474,37 | 7 179 474,37 | - |
| 2011 | 8 160 609,97 | 7 722 194,92 | 7,56 |
| 2012 | 9 168 960,18 | 8 239 293,94 | 6,70 |
| 2013 | 10 306 881,45 | 8 815 083,85 | 6,99 |
| 2014 | 11 782 723,45 | 9 423 199,59 | 6,90 |
| 2015 | 13 128 563,30 | 10 113 252,72 | 7,32 |
| 2016*) | 14 580 989,01 | 10 704 711,74 | 5,85 |
| 2017**) | 16 368 110,34 | 11 440 971,78 | 6,88 |

*) Angka Sementara/ *Preliminary Figures*

**) Angka Sangat Sementara/ *Very Preliminary Figures*

Sumber : Diolah dari Hasil Sensus, Survei, dan Berbagai Sumber Lainnya

Source : *Based On Census, Surveys, and Others Sources*

REGIONAL INCOME

Tabel 12.7 Perkembangan Beberapa Agregat Pendapatan dan Pendapatan Perkapita Atas Dasar Harga Berlaku dan Konstan di Kabupaten Kotawaringin Barat, 2014-2017
Growth of Some Regional Income and Regional Income Per Capita at Current and Constant Price In Kotawaringin Barat, 2014-2017

| Rincian <i>Description</i> | 2014 | 2015 | 2016 ^{*)} | 2017 ^{**)} |
|---------------------------------------------------------------------------------------------------|----------|----------|--------------------|---------------------|
| (1) | (2) | (3) | (4) | (5) |
| A. ATAS DASAR HARGA BERLAKU/at Current Price | | | | |
| 1. Produk Domestik Regional | | | | |
| Bruto (Miliar Rp.) <i>Gross Regional Domestic Product (Billion Rupiah)</i> | 11 782,7 | 13 128,6 | 14 581,0 | 16 368,1 |
| 2. Produk Domestik Regional | | | | |
| Bruto Perkapita (Ribu Rp.) <i>Gross Regional Domestic Product Per Capita (Thousand Rupiah)</i> | 43 699,8 | 47 201,1 | 50 855,5 | 55 419,6 |
| 3. Jumlah Penduduk | | | | |
| Pertengahan Tahun <i>Population of Half of Year</i> | 269 629 | 278 141 | 286 714 | 295 349 |
| B. ATAS DASAR HARGA KONSTAN/at Constant Price | | | | |
| 1. Produk Domestik Regional | | | | |
| Bruto (Miliar Rp.) <i>Gross Regional Domestic Product (Billion Rupiah)</i> | 9 423,2 | 10 113,3 | 10 704,7 | 11 441,0 |
| 2. Produk Domestik Regional | | | | |
| Bruto Perkapita (Ribu Rp.) <i>Gross Regional Domestic Product Per Capita (Thousand Rupiah)</i> | 34 948,8 | 36 360,2 | 37 335,9 | 38 737,1 |
| 3. Jumlah Penduduk | | | | |
| Pertengahan Tahun <i>Population of Half of Year</i> | 269 629 | 278 141 | 286 714 | 295 349 |

^{*)} Angka Sementara/ *Preliminary Figures*

^{**)} Angka Sangat Sementara/ *Very Preliminary Figures*

Sumber : Diolah dari Hasil Sensus, Survei, dan Berbagai Sumber Lainnya

Source : *Based On Census, Surveys, and Others Sources*

Tabel 12.8 Produk Domestik Regional Bruto Atas Dasar Harga Berlaku Menurut Pengeluaran di Kabupaten Kotawaringin Barat (Miliar Rupiah), 2014–2017

Gross Regional Domestic Product at Current Market Prices by Expenditure In Kotawaringin Barat Regency (Billion Rupiahs), 2014–2017

| Jenis Pengeluaran <i>Expenditure Type</i> | 2014 | 2015 | 2016 ^{*)} | 2017 ^{**)} |
|--------------------------------------------------------------------------------------------------|------------------|------------------|--------------------|---------------------|
| (1) | (2) | (3) | (4) | (5) |
| Pengeluaran Konsumsi Rumah Tangga <i>Household Consumption Expenditure</i> | 4 325,61 | 4 831,00 | 5 363,45 | 5 969,41 |
| Pengeluaran Konsumsi LNPRT <i>Consumption Expenditure of Non-Profit Household Institution</i> | 118,21 | 137,27 | 161,78 | 180,33 |
| Pengeluaran Konsumsi Pemerintah <i>Government Consumption Expenditures</i> | 923,11 | 1 013,19 | 1 085,37 | 1 176,62 |
| Pembentukan Modal Tetap Bruto <i>Gross Fixed Capital Formation</i> | 5 854,18 | 6 388,56 | 7 170,36 | 8 161,60 |
| Perubahan Inventori <i>Inventory Changes</i> | 184,57 | 178,19 | 208,64 | 9,18 |
| Ekspor Barang dan Jasa <i>Goods and Services Export</i> | 9 251,17 | 10 562,60 | 11 345,62 | 12 994,36 |
| Dikurangi Impor Barang dan Jasa <i>Less Imported Goods and Services</i> | 8 874,11 | 9 982,24 | 10 754,22 | 12 123,39 |
| Produk Domestik Regional Bruto <i>Gross Regional Domestic Product</i> | 11 782,72 | 13 128,56 | 14 580,99 | 16 368,11 |

^{*)} Angka Sementara/ *Preliminary Figures*

^{**)} Angka Sangat Sementara/ *Very Preliminary Figures*

Sumber : Diolah dari Hasil Sensus, Survei, dan Berbagai Sumber Lainnya

Source : *Based On Census, Surveys, and Others Sources*

REGIONAL INCOME

Tabel 12.9 Produk Domestik Regional Bruto Atas Dasar Harga Konstan Menurut Pengeluaran di Kabupaten Kotawaringin Barat (Miliar Rupiah), 2014–2017

Gross Regional Domestic Product at 2010 Constant Market Prices by Expenditure In Kotawaringin Barat Regency (Billion Rupiahs), 2014–2017

| Jenis Pengeluaran <i>Expenditure Type</i> | 2014 | 2015 | 2016*) | 2017**) |
|--------------------------------------------------------------------------------------------------|-----------------|------------------|------------------|------------------|
| (1) | (2) | (3) | (4) | (5) |
| Pengeluaran Konsumsi Rumah Tangga <i>Household Consumption Expenditure</i> | 3 404,17 | 3 568,35 | 3 731,41 | 3 919,67 |
| Pengeluaran Konsumsi LNPRT <i>Consumption Expenditure of Non-Profit Household Institution</i> | 91,66 | 99,99 | 111,69 | 121,92 |
| Pengeluaran Konsumsi Pemerintah <i>Government Consumption Expenditures</i> | 790,43 | 824,83 | 836,50 | 870,84 |
| Pembentukan Modal Tetap Bruto <i>Gross Fixed Capital Formation</i> | 4 565,32 | 4 789,87 | 5 084,38 | 5 410,51 |
| Perubahan Inventori <i>Inventory Changes</i> | 136,72 | 112,93 | 142,21 | 5,49 |
| Ekspor Barang dan Jasa <i>Goods and Services Export</i> | 7 524,15 | 8 149,87 | 8 540,24 | 9 351,45 |
| Dikurangi Impor Barang dan Jasa <i>Less Imported Goods and Services</i> | 7 089,24 | 7 432,59 | 7 741,71 | 8 238,90 |
| Produk Domestik Regional Bruto <i>Gross Regional Domestic Product</i> | 9 423,20 | 10 113,25 | 10 704,71 | 11 440,97 |

*) Angka Sementara/ *Preliminary Figures*

**) Angka Sangat Sementara/ *Very Preliminary Figures*

Sumber : Diolah dari Hasil Sensus, Survei, dan Berbagai Sumber Lainnya

Source : *Based On Census, Surveys, and Others Sources*

Tabel 12.10 Laju Pertumbuhan Produk Domestik Regional Bruto Kabupaten Kotawaringin Barat Menurut Pengeluaran (Persen), 2014–2017

Gross Regional Domestic Product Rate by Expenditure In Kotawaringin Barat Regency (Percent), 2014–2017

| Jenis Pengeluaran <i>Expenditure Type</i> | 2014 | 2015 | 2016^{*)} | 2017^{**)} |
|--------------------------------------------------------------------------------------------------|-------------|-------------|--------------------------|---------------------------|
| (1) | (4) | (5) | (6) | (7) |
| Pengeluaran Konsumsi Rumah Tangga <i>Household Consumption Expenditure</i> | 4,06 | 4,82 | 4,57 | 5,05 |
| Pengeluaran Konsumsi LNPRT <i>Consumption Expenditure of Non-Profit Household Institution</i> | 12,22 | 9,09 | 11,70 | 9,17 |
| Pengeluaran Konsumsi Pemerintah <i>Government Consumption Expenditures</i> | 6,79 | 4,35 | 1,41 | 4,11 |
| Pembentukan Modal Tetap Bruto <i>Gross Fixed Capital Formation</i> | 9,63 | 4,92 | 6,15 | 6,41 |
| Perubahan Inventori <i>Inventory Changes</i> | - | - | - | - |
| Ekspor Barang dan Jasa <i>Goods and Services Export</i> | 5,40 | 8,32 | 4,79 | 9,5 |
| Dikurangi Impor Barang dan Jasa <i>Less Imported Goods and Services</i> | 7,42 | 4,84 | 4,16 | 6,42 |
| Produk Domestik Regional Bruto <i>Gross Regional Domestic Product</i> | 6,90 | 7,32 | 5,85 | 6,88 |

^{*)} Angka Sementara/ *Preliminary Figures*

^{**)} Angka Sangat Sementara/ *Very Preliminary Figures*

Sumber : Diolah dari Hasil Sensus, Survei, dan Berbagai Sumber Lainnya

Source : *Based On Census, Surveys, and Others Sources*

REGIONAL INCOME

Tabel 12.11 Distribusi Produk Domestik Regional Bruto Kabupaten Kotawaringin Barat Menurut Pengeluaran (Persen), 2014-2017

distribution of Gross Regional Domestic Product by Expenditure (Percent), 2014-2017

| Jenis Pengeluaran <i>Expenditure Type</i> | 2014 | 2015 | 2016^{*)} | 2017^{**)} |
|--------------------------------------------------------------------------------------------------|---------------|---------------|--------------------------|---------------------------|
| (1) | (2) | (3) | (4) | (5) |
| Pengeluaran Konsumsi Rumah Tangga <i>Household Consumption Expenditure</i> | 36,71 | 36,80 | 36,78 | 36,47 |
| Pengeluaran Konsumsi LNPRT <i>Consumption Expenditure of Non-Profit Household Institution</i> | 1,00 | 1,05 | 1,11 | 1,10 |
| Pengeluaran Konsumsi Pemerintah <i>Government Consumption Expenditures</i> | 7,83 | 7,72 | 7,44 | 7,19 |
| Pembentukan Modal Tetap Bruto <i>Gross Fixed Capital Formation</i> | 49,68 | 48,66 | 49,18 | 49,86 |
| Perubahan Inventori <i>Inventory Changes</i> | 1,57 | 1,36 | 1,43 | 0,06 |
| Ekspor Barang dan Jasa <i>Goods and Services Export</i> | 78,51 | 80,46 | 77,81 | 79,39 |
| Dikurangi Impor Barang dan Jasa <i>Less Imported Goods and Services</i> | 75,31 | 76,03 | 73,76 | 74,07 |
| Produk Domestik Regional Bruto <i>Gross Regional Domestic Product</i> | 100,00 | 100,00 | 100,00 | 100,00 |

**) Angka Sementara/ Preliminary Figures*

***) Angka Sangat Sementara/ Very Preliminary Figures*

Sumber : Diolah dari Hasil Sensus, Survei, dan Berbagai Sumber Lainnya

Source : Based On Census, Surveys, and Others Sources

Tabel 12.12 Laju Pertumbuhan Implisit Produk Domestik Regional Bruto Kabupaten Kotawaringin Barat Menurut Pengeluaran (Persen), 2014–2017

Implicit Growth of Gross Regional Domestic Bruto by Expenditure of Kotawaringin Barat Regency, 2014–2017

| Jenis Pengeluaran <i>Expenditure Type</i> | 2014 | 2015 | 2016*) | 2017**) |
|--------------------------------------------------------------------------------------------------|-------------|-------------|---------------|----------------|
| (1) | (2) | (3) | (4) | (5) |
| Pengeluaran Konsumsi Rumah Tangga <i>Household Consumption Expenditure</i> | 7,05 | 6,54 | 6,17 | 5,95 |
| Pengeluaran Konsumsi LNPRT <i>Consumption Expenditure of Non-Profit Household Institution</i> | 8,02 | 6,45 | 5,52 | 2,11 |
| Pengeluaran Konsumsi Pemerintah <i>Consumption Expenditures Government</i> | 5,31 | 5,18 | 5,63 | 4,13 |
| Pembentukan Modal Tetap Bruto <i>Gross Fixed Capital Formation</i> | 4,14 | 4,01 | 5,74 | 6,96 |
| Perubahan Inventori <i>Inventory Changes</i> | - | - | - | - |
| Ekspor Barang dan Jasa <i>Goods and Services Export</i> | 5,26 | 5,41 | 2,50 | 4,60 |
| Dikurangi Impor Barang dan Jasa <i>Less Imported Goods and Services</i> | 3,47 | 7,29 | 3,43 | 5,93 |
| Produk Domestik Regional Bruto <i>Gross Regional Domestic Product</i> | 6,94 | 3,82 | 4,93 | 5,03 |

*) Angka Sementara/ *Preliminary Figures*

***) Angka Sangat Sementara/ *Very Preliminary Figures*

Sumber : Diolah dari Hasil Sensus, Survei, dan Berbagai Sumber Lainnya

Source : *Based On Census, Surveys, and Others Sources*

Data Perbandingan Antar Kabupaten di Kalimantan Tengah

Regency / Municipal Comparison

13

3 Kabupaten dengan **IPM**

Tertinggi di Kalimantan Tengah

3 Highest HDI in Central Kalimantan

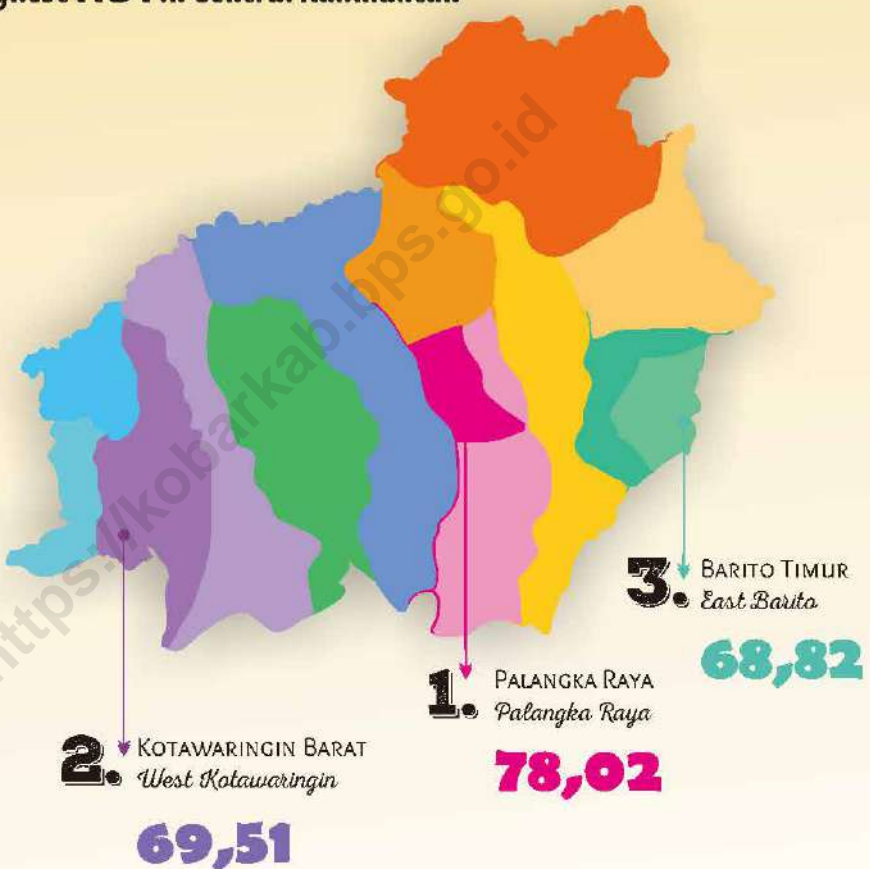

Indeks Pembangunan Manusia (IPM) di Provinsi Kalimantan Tengah **67,41**
Human Development Index (HDI) in Central Kalimantan Province 67,41

PENJELASAN TEKNIS

TECHNICAL NOTES

1. Provinsi Kalimantan Tengah Terdiri dari 14 Kabupaten/Kota, Yaitu:

- Kotawaringin Barat
- Kotawaringin Barat
- Kapuas
- Barito Selatan
- Barito Utara
- Sukamara
- Lamandau
- Seruyan
- Katingan
- Gunung Mas
- Pulang Pisau
- Barito Timur
- Murung Raya
- Palangka Raya

1. *Central Kalimantan Province Consists of 14*

Regencies/Municipalities, Namely:

- *Kotawaringin Barat*
- *Kotawaringin Barat*
- *Kapuas*
- *Barito Selatan*
- *Barito Utara*
- *Sukamara*
- *Lamandau*
- *Seruyan*
- *Katingan*
- *Gunung Mas*
- *Pulang Pisau*
- *Barito Timur*
- *Murung Raya*
- *Palangka Raya*

2. Keterbandingan Kondisi Sosial-Ekonomi Antar Wilayah diperlukan Untuk Mengetahui Potensi Unggulan Antara Satu Wilayah Dengan yang Lainnya, Untuk Pembangunan yang Efektif, Efisien, dan Merata.

2. *Comparability of Socio-Economic Conditions Between Regions Is Needed to Know The Superior Potential of One Region With Another, For Effective, Efficient and Equitable Development.*

-

| ULASAN | DESCRIPTION |
|--------------------------------------------------------------------------------------------------------------------------------------------------------------------------------------------------------------------------------------------------------------------------------------------------------------------------------------------------------------------------------------------------------------------------------------------------------------------------------------------------------------------------------------------------------------------------------------------|--------------------------------------------------------------------------------------------------------------------------------------------------------------------------------------------------------------------------------------------------------------------------------------------------------------------------------------------------------------------------------------------------------------------------------------------------------------------------------------------------------------------------------------------------|
| <p>Provinsi Kalimantan Tengah Merupakan Provinsi Dengan Luas Wilayah Terbesar Kedua Setelah Provinsi Papua. Persentase Luas Provinsi Kalimantan Tengah Terhadap Luas Indonesia Sebesar 8,02 Persen. Kalimantan Tengah Terbagi Dalam 13 Kabupaten dan 1 Kota Madya. Secara Keseluruhan Jumlah Penduduk di Provinsi Kalimantan Tengah Sebesar 2.550.192 Jiwa atau Mengalami Pertambahan Sebesar 2,2 Persen dari Tahun Sebelumnya. Kabupaten Dengan Jumlah Penduduk Terbanyak Berada di Kabupaten Kotawaringin Barat Yaitu Sebesar 17% dari Total Keseluruhan Penduduk Kalimantan Tengah.</p> | <p><i>Kalimantan Tengah Province Is The Province With The Second Largest Area After Papua Province. The Percentage Area of Kalimantan Tengah Province Is 8.02 Percent For The Total Area of Indonesia. Kalimantan Tengah Province Is Divided Into 13 districts and One Municipality. The Number of Population In Kalimantan Tengah Province Amounted to 2,550,192 Or Increased 2.2 Percent From The Previous Year. The Highest Number of Population In Kabupaten Kotawaringin Barat Is 17% of The Total Population of Kalimantan Tengah.</i></p> |
| <p>Dalam Bidang Ekonomi, pada Tahun 2016 Tercatat Bahwa PDRB Provinsi Kalimantan Tengah Mengalami Laju Pertumbuhan Sebesar 2,21 Persen atau Mengalami Perlambatan Sebesar Lima Persen dibanding Tahun Sebelumnya.</p> | <p><i>In The Economic Field, In 2016 It Was Noted That GRDP of Kalimantan Tengah Province Experienced A Growth Rate of 2.21 Percent Or 5 Percent Slowdown Over The Previous Year.</i></p> |
| <p>Provinsi Kalimantan Tengah Memiliki Dua Kota Inflasi Yaitu Sampit dan Palangka Raya. dilihat dari Series Data yang Ada pada Periode 2012 – 2016</p> | <p><i>Central Kalimantan Province Has Two Inflation Cities In Sampit and Palangka Raya. Judging From The Data Series That Collected In The Period 2012-2016 Seen The Tendency of Inflation Rate Is Getting</i></p> |

Terlihat Adanya Kecenderungan Laju Inflasi yang Semakin Kecil. Laju Inflasi di Sampit pada Tahun 2016 Sebesar 2,46 Sedangkan Palangka Raya Sebesar 1,91.

Jumlah Penduduk Miskin di Provinsi Kalimantan Tengah Sebanyak 143,49 Ribu Jiwa Dengan Jumlah Terbesarnya Ada di Kabupaten Kotawaringin Barat Yaitu 27,39 Juta Jiwa. Jumlah Penduduk Miskin Provinsi Kalimantan Tengah Tahun 2016 Mengalami Penurunan dari Tahun Sebelumnya Yaitu 147,7 Juta Jiwa. Sedangkan Untuk Gini Ratio Terbesar Ada di Kabupaten Lamandau Yaitu Sebesar 0,35 yang Berarti Bahwa Ketimpangan Pendapatan Antar Kelompok Pendapatan. Nilai 0,35 Ini Masih Tergolong Dalam Angka Ketimpangan yang Rendah (Batas 0,4).

Indeks Pembangunan Manusia/ IPM Provinsi Kalimantan Tengah pada Tahun 2016 Sebesar 69,13 atau Meningkatkan 0,60 Poin dibandingkan Dengan Tahun Sebelumnya. Kabupaten / Kota Dengan IPM Tertinggi Adalah Kota Palangka Raya Yaitu Sebesar 79,21 Sedangkan Terendah Adalah Kabupaten Seruyan Sebesar 65,40.

Smaller. The Inflation Rate In Sampit In 2016 Is 2.46, While Palangka Raya Is 1.91.

The Number of Poor People In Kalimantan Tengah Province Is 143.49 Thousand People With The Largest Number In Kotawaringin Barat Regency Which Is 27.39 Million People. The Number of Poor People In Kalimantan Tengah Province In 2016 Fell From 147.7 Million In The Previous Year. While For The Largest Gini Ratio Is In Lamandau Regency That Is 0.35 Which Means That Income Inequality Between Income Groups Is 0.35. This Value Is Still Relatively Low Inequality (Limit of 0.4).

Human Development Index / HDI of Kalimantan Tengah Province In 2016 Was 69.13 Or Increased by 0.60 Points Compared to The Previous Year. Regency / Municipality With The Highest HDI Is The City of Palangkaraya That Is Equal to 79.21 While The Lowest Is Seruyan district of 65.40.

Gambar 13 Indeks Pembangunan Manusia (IPM) Menurut Kabupaten/Kota di Kalimantan Tengah, 2017
Picture **Human Development Index by Regency In Kalimantan Tengah, 2017**

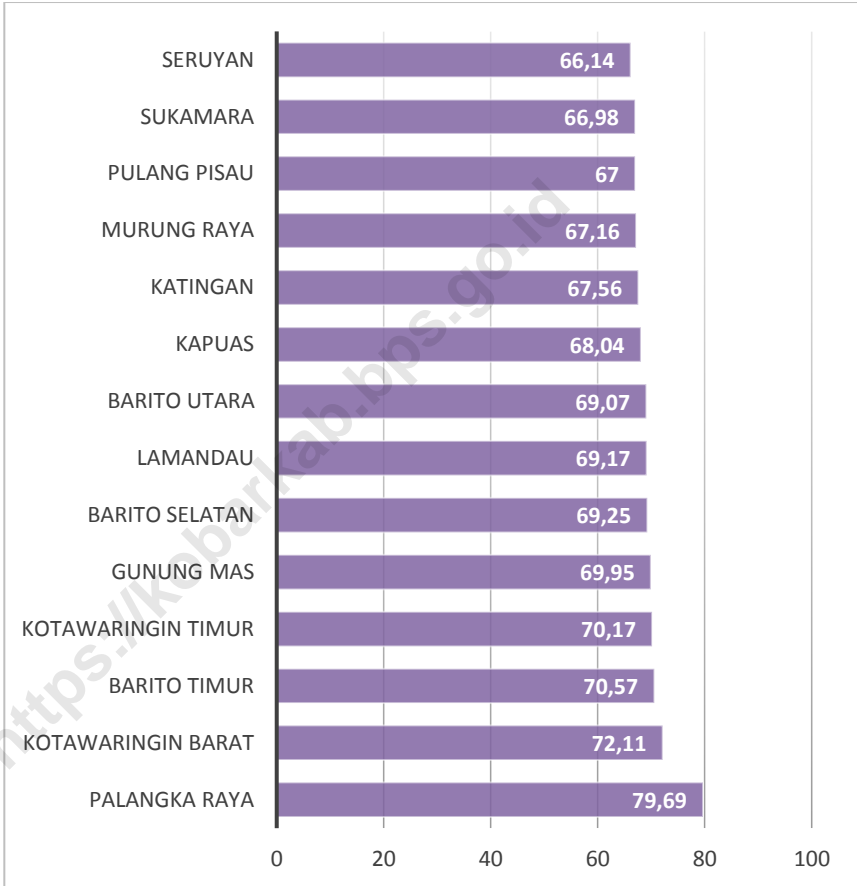

Sumber: Badan Pusat Statistik Provinsi Kalimantan Tengah
 Source: BPS-Statistics of Kalimantan Tengah Province

**Tabel 13.1 Luas Wilayah dan Ibukota Menurut Kabupaten/Kota Se-
Provinsi Kalimantan Tengah, 2017**
*Area and Capital City by Regency/Municipality In Kalimantan
Tengah Province, 2017*

| Kabupaten/Kota Regency/Municipality | Luas Wilayah Area | Ibukota Capital City |
|------------------------------------------------|------------------------------|---------------------------------|
| (1) | (2) | (3) |
| 1. Kotawaringin Barat | 10 759,00 | Pangkalan Bun |
| 2. Kotawaringin Timur | 16 796,00 | Sampit |
| 3. Kapuas | 14 999,00 | Kuala Kapuas |
| 4. Barito Selatan | 8 830,00 | Buntok |
| 5. Barito Utara | 8 300,00 | Muara Teweh |
| 6. Sukamara | 3 827,00 | Sukamara |
| 7. Lamandau | 6 414,00 | Nanga Bulik |
| 8. Seruyan | 16 404,00 | Kuala Pembuang |
| 9. Katingan | 17 500,00 | Kasongan |
| 10. Pulang Pisau | 8 997,00 | Pulang Pisau |
| 11. Gunung Mas | 10 805,00 | Kuala Kurun |
| 12. Barito Timur | 3 834,00 | Tamiyang Layang |
| 13. Murung Raya | 23 700,00 | Puruk Cahu |
| 14. Palangka Raya | 2 399,50 | Palangka Raya |
| Kalimantan Tengah | 153 564,50 | |

Sumber: Permendagri No. 56 Tahun 2015 Tentang Kode dan Data Wilayah Administrasi Pemerintahan

Source: *Permendagri No. 56 of 2015 On The Code and Data of Regional Government Administration*

Tabel 13.2 Jumlah Penduduk Menurut Kabupaten/Kota Se-Provinsi Kalimantan Tengah, 2013–2017
Population by Regency/Municipality in Kalimantan Tengah Province, 2013–2017

| Kabupaten/Kota | | 2013 | 2014 | 2015 | 2016 | 2017 |
|-----------------------------|---------------------------|----------------|----------------|----------------|----------------|----------------|
| <i>Regency/Municipality</i> | | | | | | |
| | (1) | (2) | (3) | (4) | (5) | (6) |
| 1. | Kotawaringin Barat | 261 240 | 269 629 | 278 141 | 286 714 | 295 349 |
| 2. | Kotawaringin Timur | 405 738 | 416 151 | 426 176 | 436 276 | 446 094 |
| 3. | Kapuas | 341 558 | 344 955 | 348 049 | 351 043 | 353 844 |
| 4. | Barito Selatan | 129 219 | 130 609 | 131 987 | 133 304 | 134 543 |
| 5. | Barito Utara | 125 433 | 126 494 | 127 479 | 128 400 | 129 287 |
| 6. | Sukamara | 51 108 | 53 190 | 55 321 | 57 504 | 59 775 |
| 7. | Lamandau | 69 704 | 71 798 | 73 975 | 76 160 | 78 341 |
| 8. | Seruyan | 160 576 | 167 621 | 174 859 | 182 307 | 189 975 |
| 9. | Katingan | 155 082 | 157 654 | 160 305 | 162 837 | 165 306 |
| 10. | Pulang Pisau | 123 278 | 124 015 | 124 845 | 125 484 | 126 181 |
| 11. | Gunung Mas | 104 936 | 107 467 | 109 947 | 112 484 | 115 054 |
| 12. | Barito Timur | 107 316 | 110 446 | 113 696 | 116 946 | 120 254 |
| 13. | Murung Raya | 105 091 | 107 724 | 110 390 | 112 976 | 115 604 |
| 14. | Palangka Raya | 244 454 | 252 105 | 259 865 | 267 757 | 275 667 |
| Kalimantan Tengah | | 238 473 | 243 988 | 249 505 | 255 012 | 260 524 |

Sumber: Proyeksi Penduduk Kabupaten/Kota Provinsi Kalimantan Tengah, 2010–2020
 Source: *Kalimantan Tengah Population Projection by Regency/Municipality, 2010–2020*

Tabel 13.3 Jumlah Penduduk Menurut Jenis Kelamin, Rasio Jenis Kelamin, dan Rumah Tangga Per Kabupaten/Kota Se-
Table Provinsi Kalimantan Tengah, 2017

Population by Sex, Sex Ratio, and Household by Regency/Municipality In Kalimantan Tengah Province, 2017

| Kabupaten/Kota <i>Regency/Municipality</i> | Jenis Kelamin/Sex | | | Rasio Jenis Kela- Min Sex Ratio | Rumah Tangga <i>Household</i> |
|-----------------------------------------------|--------------------------|---------------------------------|------------------------|------------------------------------------------|-------------------------------------|
| | Laki-Laki <i>Male</i> | Perem- Puan <i>Female</i> | Jumlah <i>Total</i> | | |
| (1) | (2) | (3) | (4) | (5) | (6) |
| 1. Kotawaringin Barat | 156 549 | 138 800 | 295 349 | 113 | 77 395 |
| 2. Kotawaringin Timur | 235 839 | 210 255 | 446 094 | 112 | 117 187 |
| 3. Kapuas | 180 742 | 173 102 | 353 844 | 104 | 90 550 |
| 4. Barito Selatan | 68 719 | 65 824 | 134 543 | 104 | 32 244 |
| 5. Barito Utara | 67 179 | 62 108 | 129 287 | 108 | 32 381 |
| 6. Sukamara | 31 773 | 28 002 | 59 775 | 113 | 15 981 |
| 7. Lamandau | 41 829 | 36 512 | 78 341 | 115 | 21 423 |
| 8. Seruyan | 102 261 | 87 714 | 189 975 | 117 | 53 521 |
| 9. Katingan | 86 648 | 78 658 | 165 306 | 110 | 42 053 |
| 10. Pulang Pisau | 65 688 | 60 493 | 126 181 | 109 | 32 234 |
| 11. Gunung Mas | 61 174 | 53 880 | 115 054 | 114 | 27 234 |
| 12. Barito Timur | 61 962 | 58 292 | 120 254 | 106 | 31 625 |
| 13. Murung Raya | 60 173 | 55 431 | 115 604 | 109 | 27 229 |
| 14. Palangka Raya | 141 179 | 134 488 | 275 667 | 105 | 72 633 |
| Kalimantan Tengah | 1 361 715 | 1 243 559 | 2 605 274 | 110 | 675 690 |

Sumber: Proyeksi Penduduk Kabupaten/Kota Provinsi Kalimantan Tengah, 2010–2020

Source: *Kalimantan Tengah Population Projection by Regency/Municipality, 2010–2020*

Tabel 13.4 Laju Pertumbuhan Produk Domestik Regional Bruto Atas Dasar Harga Konstan 2010 Menurut Kabupaten/Kota di Provinsi Kalimantan Tengah (Persen), 2013–2017

Growth Rate of Gross Regional Domestic Product at 2010 Constant Market Prices by Regency/Municipality In Kalimantan Tengah Province (Percent), 2013–2017

| Kabupaten/Kota <i>Regency/Municipality</i> | 2013 | 2014 | 2015 | 2016^{*)} | 2017^{**)} |
|------------------------------------------------------|-------------|-------------|-------------|--------------------------|---------------------------|
| (1) | (2) | (3) | (4) | (5) | (6) |
| 1. Kotawaringin Barat | 6,99 | 6,90 | 7,32 | 5,81 | 6,88 |
| 2. Kotawaringin Timur | 7,79 | 7,37 | 7,66 | 7,95 | 7,99 |
| 3. Kapuas | 6,81 | 7,00 | 7,27 | 7,29 | 7,62 |
| 4. Barito Selatan | 5,24 | 5,31 | 5,54 | 5,62 | 5,84 |
| 5. Barito Utara | 7,04 | 4,20 | 5,29 | 5,48 | 6,01 |
| 6. Sukamara | 6,44 | 6,05 | 6,00 | 6,19 | 6,27 |
| 7. Lamandau | 7,00 | 6,98 | 6,76 | 6,75 | 6,68 |
| 8. Seruyan | 6,28 | 5,31 | 5,17 | 5,02 | 5,15 |
| 9. Katingan | 6,33 | 6,55 | 6,53 | 6,54 | 6,56 |
| 10. Pulang Pisau | 6,79 | 7,23 | 7,71 | 6,06 | 5,86 |
| 11. Gunung Mas | 6,87 | 6,41 | 6,96 | 7,00 | 6,93 |
| 12. Barito Timur | 6,73 | 5,25 | 5,16 | 5,50 | 5,98 |
| 13. Murung Raya | 6,49 | 5,85 | 6,88 | 5,68 | 5,82 |
| 14. Palangka Raya | 7,53 | 6,96 | 7,19 | 6,92 | 6,96 |
| Kalimantan Tengah | 7,37 | 6,21 | 7,01 | 6,36 | 6,74 |

**) Angka Sementara/ Preliminary Figures*

****) Angka Sangat Sementara/ Very Preliminary Figures*

Sumber : Diolah dari Hasil Sensus, Survei, dan Berbagai Sumber Lainnya

Source : Based On Census, Surveys, and Others Sources

Tabel 13.5 Laju Inflasi Kota Palangka Raya dan Sampit di Provinsi Kalimantan Tengah (Persen), 2013–2017
Growth Rate of Inflation at Palangka Raya and Sampit City In Kalimantan Tengah Province (Percent), 2013–2017

| Bulan Month | Palangka Raya | Sampit | Kalimantan Tengah |
|-----------------------------|---------------|-------------|-------------------|
| (1) | (2) | (3) | (4) |
| Januari/ January | 0,85 | 0,91 | 0.87 |
| Februari/ February | 0,27 | 0,27 | 0.27 |
| Maret/ March | 0,39 | 0,92 | 0.58 |
| April/ April | 0,21 | 0,12 | 0.18 |
| Mei/ May | 0,53 | 0,02 | 0.34 |
| Juni/ June | 1,02 | 0,79 | 0.94 |
| Juli/ July | -0,39 | 0,57 | -0.05 |
| Agustus/ August | 0,12 | -1,09 | -0.32 |
| September/ September | -0,24 | -0,28 | -0.26 |
| Oktober/ October | -0,46 | 0,13 | -0.25 |
| November/ November | 0,11 | 0,29 | 0.18 |
| Desember/ December | 0,67 | 0,61 | 0.65 |
| Inflasi Tahunan 2017 | 3,11 | 3,29 | 3,18 |
| 2016 | 1,91 | 2,46 | 2,11 |
| 2015 | 4,20 | 5,72 | 4,74 |
| 2014 | 6,63 | 7,90 | 7,07 |
| 2013 | 6,45 | 7,25 | 6,79 |

Sumber: BPS Provinsi Kalimantan Tengah

Source: BPS-Statistics of Kalimantan Tengah Province

Tabel 13.6 Jumlah Penduduk Miskin Menurut Kabupaten/Kota di Provinsi Kalimantan Tengah (Ribu), 2013–2017
Number of Poor People by Regency/Municipality In Kalimantan Tengah Province , 2013–2017

| Kabupaten/Kota <i>Regency/Municipality</i> | 2013 | 2014 | 2015 | 2016 | 2017 |
|------------------------------------------------------|---------------|---------------|---------------|---------------|---------------|
| (1) | (2) | (3) | (4) | (5) | (6) |
| 1. Kotawaringin Barat | 14,33 | 14,33 | 14,01 | 14,11 | 13,27 |
| 2. Kotawaringin Timur | 27,96 | 27,94 | 27,26 | 27,39 | 27,7 |
| 3. Kapuas | 21,19 | 21,18 | 20,9 | 19,96 | 18,8 |
| 4. Barito Selatan | 8,11 | 8,03 | 6,66 | 6,09 | 5,95 |
| 5. Barito Utara | 7,51 | 7,45 | 7,53 | 6,90 | 6,72 |
| 6. Sukamara | 2,35 | 2,30 | 2,37 | 2,12 | 1,99 |
| 7. Lamandau | 3,42 | 3,37 | 2,9 | 2,88 | 2,74 |
| 8. Seruyan | 14,24 | 14,21 | 14,92 | 14,57 | 14,04 |
| 9. Katingan | 10,2 | 10,16 | 10,41 | 10,1 | 9,51 |
| 10. Pulang Pisau | 6,73 | 6,65 | 7,04 | 6,88 | 6,54 |
| 11. Gunung Mas | 7,28 | 7,24 | 6,75 | 6,55 | 6,67 |
| 12. Barito Timur | 9,55 | 9,52 | 9,51 | 8,88 | 8,56 |
| 13. Murung Raya | 6,81 | 6,76 | 7,2 | 7,1 | 6,75 |
| 14. Palangka Raya | 9,71 | 9,68 | 10,25 | 9,96 | 9,91 |
| Kalimantan Tengah | 149,38 | 148,82 | 147,70 | 143,49 | 139,16 |

Sumber: BPS Provinsi Kalimantan Tengah

Source: BPS-Statistics of Kalimantan Tengah Province

Tabel 13.7 Persentase Penduduk Miskin Menurut Kabupaten/Kota di Provinsi Kalimantan Tengah (Ribuan), 2013–2017

Growth Rate of Gross Regional Domestic Product at 2010 Percentage of Poor People by Regency/Municipality In Kalimantan Tengah Province (Thousand), 2013–2017

| Kabupaten/Kota Regency/Municipality | 2013 | 2014 | 2015 | 2016 | 2017 |
|----------------------------------------|------|------|------|------|------|
| (1) | (2) | (3) | (4) | (5) | (6) |
| 1. Kotawaringin Barat | 5,44 | 5,27 | 5,07 | 4,96 | 4,52 |
| 2. Kotawaringin Timur | 6,85 | 6,67 | 6,42 | 6,32 | 6,24 |
| 3. Kapuas | 6,19 | 6,12 | 6,03 | 5,70 | 5,32 |
| 4. Barito Selatan | 6,26 | 6,13 | 5,07 | 4,58 | 4,44 |
| 5. Barito Utara | 5,98 | 5,88 | 5,93 | 5,38 | 5,21 |
| 6. Sukamara | 4,56 | 4,29 | 4,32 | 3,73 | 3,36 |
| 7. Lamandau | 4,87 | 4,66 | 3,95 | 3,80 | 3,52 |
| 8. Seruyan | 8,77 | 8,39 | 8,50 | 8,08 | 7,46 |
| 9. Katingan | 6,55 | 6,42 | 6,53 | 6,23 | 5,78 |
| 10. Pulang Pisau | 5,45 | 5,35 | 5,65 | 5,49 | 5,19 |
| 11. Gunung Mas | 6,90 | 6,70 | 6,17 | 5,85 | 5,83 |
| 12. Barito Timur | 8,83 | 8,55 | 8,41 | 7,64 | 7,17 |
| 13. Murung Raya | 6,44 | 6,24 | 6,57 | 6,32 | 5,88 |
| 14. Palangka Raya | 3,94 | 3,81 | 3,91 | 3,75 | 3,62 |
| Kalimantan Tengah | 6,19 | 6,23 | 6,07 | 5,94 | 5,37 |

Sumber: BPS Provinsi Kalimantan Tengah

Source: BPS-Statistics of Kalimantan Tengah Province

Tabel 13.8 **Garis Kemiskinan Menurut Kabupaten/Kota di Provinsi Kalimantan Tengah (Rupiah), 2013–2017**

Poverty Line by Regency/Municipality In Kalimantan Tengah Province (Rupiahs), 2013–2017

| Kabupaten/Kota | | 2013 | 2014 | 2015 | 2016 | 2017 |
|-----------------------------|---------------------------|----------------|----------------|----------------|----------------|----------------|
| <i>Regency/Municipality</i> | | | | | | |
| | (1) | (2) | (3) | (4) | (5) | (6) |
| 1. | Kotawaringin Barat | 273 467 | 279 080 | 293 436 | 319 064 | 338 230 |
| 2. | Kotawaringin Timur | 300 929 | 312 363 | 325 234 | 353 640 | 381 776 |
| 3. | Kapuas | 235 187 | 246 679 | 252 866 | 266 943 | 283 222 |
| 4. | Barito Selatan | 311 166 | 322 062 | 333 917 | 355 341 | 377 932 |
| 5. | Barito Utara | 355 065 | 385 348 | 408 241 | 420 100 | 446 807 |
| 6. | Sukamara | 344 545 | 362 337 | 384 739 | 418 026 | 427 101 |
| 7. | Lamandau | 312 204 | 328 293 | 350 294 | 380 888 | 409 912 |
| 8. | Seruyan | 321 392 | 338 969 | 357 090 | 387 592 | 415 798 |
| 9. | Katingan | 325 773 | 341 896 | 356 695 | 387 848 | 412 113 |
| 10. | Pulang Pisau | 294 250 | 308 323 | 314 673 | 335 165 | 347 878 |
| 11. | Gunung Mas | 317 979 | 341 141 | 356 866 | 365 198 | 388 415 |
| 12. | Barito Timur | 373 579 | 401 513 | 415 710 | 442 068 | 467 091 |
| 13. | Murung Raya | 328 986 | 364 994 | 378 062 | 402 682 | 421 903 |
| 14. | Palangka Raya | 281 323 | 299 328 | 307 796 | 324 082 | 345 417 |
| Kalimantan Tengah | | 277 407 | 307 698 | 330 869 | 349 727 | 401 537 |

Sumber: BPS Provinsi Kalimantan Tengah

Source: BPS-Statistics of Kalimantan Tengah Province

Tabel 13.9 Indeks Pembangunan Manusia (IPM) Menurut Kabupaten/Kota di Provinsi Kalimantan Tengah, 2013–2017
Human Development Index (HDI) by Regency/Municipality In Kalimantan Tengah Province, 2013–2017

| Kabupaten/Kota <i>Regency/Municipality</i> | 2012 | 2013 | 2014 | 2015 | 2016 | 2017 |
|-----------------------------------------------|--------------|--------------|--------------|--------------|--------------|--------------|
| (1) | (2) | (3) | (4) | (5) | (6) | (7) |
| 1. Kotawaringin Barat | 68,63 | 69,51 | 70,14 | 70,60 | 71,13 | 72,11 |
| 2. Kotawaringin Timur | 66,61 | 67,95 | 68,45 | 68,61 | 69,42 | 70,17 |
| 3. Kapuas | 64,38 | 64,82 | 65,29 | 66,07 | 66,98 | 68,04 |
| 4. Barito Selatan | 65,76 | 66,20 | 66,61 | 68,27 | 69,00 | 69,25 |
| 5. Barito Utara | 64,72 | 65,12 | 66,30 | 67,38 | 68,28 | 69,07 |
| 6. Sukamara | 63,52 | 63,92 | 64,44 | 65,80 | 66,40 | 66,98 |
| 7. Lamandau | 66,49 | 67,23 | 67,53 | 68,30 | 68,54 | 69,17 |
| 8. Seruyan | 62,39 | 62,81 | 63,49 | 64,77 | 65,40 | 66,14 |
| 9. Katingan | 64,87 | 65,29 | 65,79 | 66,81 | 67,41 | 67,56 |
| 10. Pulang Pisau | 64,28 | 64,76 | 65,00 | 65,76 | 66,49 | 67,00 |
| 11. Gunung Mas | 67,30 | 67,75 | 68,13 | 69,24 | 69,73 | 69,95 |
| 12. Barito Timur | 67,97 | 68,82 | 69,12 | 69,71 | 70,33 | 70,57 |
| 13. Murung Raya | 64,85 | 65,62 | 66,10 | 66,46 | 66,96 | 67,16 |
| 14. Palangka Raya | 77,40 | 78,02 | 78,50 | 78,62 | 79,21 | 79,69 |
| Kalimantan Tengah | 66,66 | 67,41 | 67,77 | 68,53 | 69,13 | 69,79 |

Sumber: BPS Provinsi Kalimantan Tengah

Source: BPS-Statistics of Kalimantan Tengah Province

Tabel 13.10 Indeks Kemahalan Konstruksi (IKK) Menurut Kabupaten/Kota di Provinsi Kalimantan Tengah, 2012–2017
Construction Cost Index by Regency/Municipality In Kalimantan Tengah Province, 2012–2017

| Kabupaten/Kota <i>Regency/Municipality</i> | 2012 | 2013 | 2014 | 2015 | 2016 | 2017 |
|-----------------------------------------------|---------------|---------------|---------------|---------------|---------------|--------------|
| (1) | (2) | (3) | (4) | (5) | (6) | (7) |
| 1. Kotawaringin Barat | 124,52 | 101,59 | 102,63 | 104,14 | 95,64 | 89,37 |
| 2. Kotawaringin Timur | 115,16 | 114,59 | 112,10 | 104,20 | 103,86 | 94,33 |
| 3. Kapuas | 106,24 | 101,26 | 101,33 | 98,72 | 94,64 | 87,27 |
| 4. Barito Selatan | 108,84 | 109,89 | 112,69 | 98,17 | 100,20 | 98,09 |
| 5. Barito Utara | 110,87 | 102,58 | 105,23 | 110,14 | 97,75 | 98,26 |
| 6. Sukamara | 142,07 | 134,51 | 132,47 | 113,34 | 105,93 | 102,88 |
| 7. Lamandau | 109,13 | 107,95 | 106,48 | 98,74 | 99,15 | 96,66 |
| 8. Seruyan | 122,56 | 92,30 | 97,29 | 99,22 | 96,30 | 95,67 |
| 9. Katingan | 108,82 | 108,32 | 106,83 | 110,21 | 99,73 | 94,19 |
| 10. Pulang Pisau | 108,43 | 106,45 | 108,27 | 103,11 | 101,69 | 96,66 |
| 11. Gunung Mas | 126,07 | 113,07 | 115,32 | 98,25 | 104,50 | 99,60 |
| 12. Barito Timur | 113,99 | 118,08 | 116,32 | 100,22 | 99,80 | 93,87 |
| 13. Murung Raya | 104,06 | 93,20 | 97,49 | 116,52 | 111,63 | 114,62 |
| 14. Palangka Raya | 114,40 | 109,73 | 107,65 | 113,62 | 99,83 | 95,21 |
| Kalimantan Tengah | 100,79 | 106,03 | 100,29 | 110,99 | 106,95 | 97,47 |

Sumber: Survei Kemahalan Konstruksi, BPS

Source: Construction Cost Survey, BPS-Statistics Indonesia

Tabel 13.11 Upah Minimum Regional (UMR) Menurut Kabupaten/Kota di Provinsi Kalimantan Tengah, 2013–2017

Minimum Regional Wages by Regency/Municipality In Kalimantan Tengah Province, 2013–2017

| Kabupaten/Kota <i>Regency/Municipality</i> | Upah Minimum Regional (UMR) (Rp/Bulan)/ <i>Minimum Regional Wages (Rp/Mounts)</i> | | | | |
|-----------------------------------------------|--------------------------------------------------------------------------------------|------------------|------------------|------------------|------------------|
| | 2013 | 2014 | 2015 | 2016 | 2017 |
| (1) | (2) | (3) | (5) | (5) | (6) |
| 1. Kotawaringin Barat | 1 583 244 | 1 789 066 | 2 003 745 | 2 204 120 | 2 391 470 |
| 2. Kotawaringin Timur | 1 608 340 | 1 817 424 | 2 008 254 | 2 168 914 | 2 347 849 |
| 3. Kapuas | 1 568 658 | 1 741 210 | 1 916 000 | 2 100 000 | 2 273 250 |
| 4. Barito Selatan | 1 606 044 | 1 895 132 | 2 198 353 | 2 352 238 | 2 546 298 |
| 5. Barito Utara | 1 568 658 | 1 775 689 | 2 113 069 | 2 165 895 | 2 506 351 |
| 6. Sukamara | 1 678 238 | 1 929 973 | 2 026 472 | 2 208 854 | 2 418 695 |
| 7. Lamandau | 1 553 127 | 1 723 970 | 2 062 784 | 2 232 804 | 2 418 695 |
| 8. Seruyan | 1 617 040 | 1 827 255 | 2 010 000 | 2 200 950 | 2 382 528 |
| 9. Katingan | 1 553 127 | 1 723 970 | 1 896 367 | 2 108 996 | 2 282 988 |
| 10. Pulang Pisau | 1 553 127 | 1 723 970 | 1 896 367 | 2 136 600 | 2 312 869 |
| 11. Gunung Mas | 1 553 127 | 1 723 970 | 1 896 367 | 2 057 558 | 2 263 314 |
| 12. Barito Timur | 1 553 127 | 1 723 970 | 1 896 367 | 2 060 500 | 2 230 500 |
| 13. Murung Raya | 1 731 034 | 1 938 758 | 2 190 797 | 2 497 716 | 2 497 716 |
| 14. Palangka Raya | 1 676 058 | 1 843 664 | 2 028 030 | 2 129 431 | 2 300 552 |
| Rata-Rata Kalteng | 1 553 127 | 1 723 970 | 1 896 367 | 2 057 558 | 2 227 307 |

Sumber: Dinas Tenaga Kerja dan Transmigrasi Provinsi Kalimantan Tengah

Source : *Regional Office of Transmigration and Man Power of Kalimantan*

Tabel 13.12 Rasio Gini Menurut Kabupaten/Kota di Provinsi Kalimantan Tengah, 2013–2017

Table

Gini Ratio by Regency/Municipality In Kalimantan Tengah Province, 2013–2017

| Kabupaten/Kota <i>Regency/Municipality</i> | 2013 | 2014 | 2015 | 2016 | 2017 |
|------------------------------------------------------|--------------|--------------|--------------|--------------|--------------|
| (1) | (2) | (3) | (4) | (5) | (6) |
| 1. Kotawaringin Barat | 0,355 | 0,356 | 0,365 | 0,309 | 0,309 |
| 2. Kotawaringin Timur | 0,360 | 0,296 | 0,339 | 0,280 | 0,323 |
| 3. Kapuas | 0,298 | 0,318 | 0,307 | 0,302 | 0,327 |
| 4. Barito Selatan | 0,272 | 0,298 | 0,314 | 0,292 | 0,305 |
| 5. Barito Utara | 0,227 | 0,289 | 0,333 | 0,340 | 0,314 |
| 6. Sukamara | 0,328 | 0,354 | 0,336 | 0,318 | 0,276 |
| 7. Lamandau | 0,326 | 0,289 | 0,325 | 0,327 | 0,347 |
| 8. Seruyan | 0,239 | 0,296 | 0,300 | 0,292 | 0,314 |
| 9. Katingan | 0,247 | 0,367 | 0,311 | 0,257 | 0,253 |
| 10. Pulang Pisau | 0,221 | 0,271 | 0,252 | 0,365 | 0,340 |
| 11. Gunung Mas | 0,331 | 0,252 | 0,260 | 0,242 | 0,270 |
| 12. Barito Timur | 0,332 | 0,286 | 0,323 | 0,382 | 0,327 |
| 13. Murung Raya | 0,315 | 0,318 | 0,333 | 0,297 | 0,328 |
| 14. Palangka Raya | 0,368 | 0,363 | 0,365 | 0,338 | 0,330 |
| Kalimantan Tengah | 0,333 | 0,350 | 0,350 | 0,326 | 0,330 |

Sumber: Survei Sosial Ekonomi Nasional (SUSENAS) BPS Provinsi Kalimantan Tengah

Source: Socio Economics Survey (SUSENAS) BPS-Statistics of Kalimantan Tengah Province

Tabel 13.13 Rekapitulasi Anggaran Pendapatan dan Belanja Daerah Pemerintah Kabupaten/Kota dan Provinsi Kalimantan Tengah (Ribu Rupiah), 2017
Recapitulation of Revenue and Expenditure Government Budget by Regency/Municipality and Province, 2017

| | Kabupaten/Kota <i>Regency/Municipality</i> | Anggaran/Budget | |
|-----|-----------------------------------------------|--------------------------|--------------------------|
| | | Pendapatan/Revenue | Belanja/Expenditure |
| | | (1) | (2) |
| 1. | Kotawaringin Barat | 1 329 903 835,40 | 1 322 742 696,40 |
| 2. | Kotawaringin Timur | 1 612 919 456,65 | 1 631 408 233,08 |
| 3. | Kapuas | 1 622 492 523,00 | 1 859 883 686,00 |
| 4. | Barito Selatan | 932 637 974,83 | 1 017 643 667,79 |
| 5. | Barito Utara | 1 231 490 974,75 | 1 277 176 315,55 |
| 6. | Sukamara | 723 231 705,26 | 757 831 705,26 |
| 7. | Lamandau | 952 336 160,78 | 980 397 719,95 |
| 8. | Seruyan | 1 055 473 357,41 | 1 274 198 530,05 |
| 9. | Katingan | 1 092 675 850,48 | 1 326 955 112,61 |
| 10. | Pulang Pisau | 992 403 271,83 | 1 048 764 953,02 |
| 11. | Gunung Mas | 993 435 109,95 | 1 032 927 133,79 |
| 12. | Barito Timur | 907 572 103,80 | 996 067 954,26 |
| 13. | Murung Raya | 1 179 412 895,36 | 1 359 756 880,06 |
| 14. | Palangka Raya | 1 122 153 114,46 | 1 210 820 683,51 |
| | APBD Kabupaten/Kota | 15 748 138 333,96 | 17 096 575 271,34 |
| | APBD Kalimantan Tengah | 3 427 236 875,00 | 3 328 970 710,61 |
| | Jumlah Provinsi | 19 175 375 208,96 | 20 425 545 981,95 |

Sumber: BAPPEDA Provinsi Kalimantan Tengah

Source : Regional Planning and Development Agency of Kalimantan Tengah Province



**SENSUS
EKONOMI**

DATA

MENCERDASKAN BANGSA

Enlighten The Nation

<https://kobarkab.bps.go.id>



BADAN PUSAT STATISTIK

KABUPATEN KOTAWARINGIN BARAT

BPS - Statistics of Kotawaringin Barat Regency

Jl. P. Diponegoro No. 01 Pangkalan Bun - 74111

Telp. (0532) 23786 e-mail : kobar@bps.go.id

website : <http://kobarkab.bps.go.id>

ISSN 2087-4340



9 772087 434009 >