

Katalog: 1102001.3372

KOTA SURAKARTA DALAM ANGKA

Surakarta Municipality in Figures

2020



**BADAN PUSAT STATISTIK
KOTA SURAKARTA**
BPS - Statistics of Surakarta Municipality

KOTA SURAKARTA DALAM ANGKA

Surakarta Municipality in Figures

2020



KOTA SURAKARTA DALAM ANGKA
Surakarta Municipality in Figures
2020

ISSN: 0215-6164

No. Publikasi/*Publication Number*: 33720.2004

Katalog /*Catalog*: 1102001.3372

Ukuran Buku/*Book Size*: 14,8 cm x 21 cm

Jumlah Halaman/*Number of Pages*: xlv + 382 hal/*pages*

Naskah/*Manuscript*:

BPS Kota Surakarta

BPS-Statistics of Surakarta Municipality

Penyunting/*Editor*:

BPS Kota Surakarta

BPS-Statistics of Surakarta Municipality

Gambar Kover/*Cover Design*:

Seksi Integrasi Pengolahan dan Diseminasi Statistik

Section of Integration Processing and Statistics Dissemination

Ilustrasi Kover/*Cover Illustration*:

Seksi Integrasi Pengolahan dan Diseminasi Statistik

Section of Integration Processing and Statistics Dissemination

Diterbitkan oleh/*Published by*:

©BPS Kota Surakarta/*BPS-Statistics of Surakarta Municipality*

Dilarang mengumumkan, mendistribusikan, mengomunikasikan, dan/atau menggandakan sebagian atau seluruh isi buku ini untuk tujuan komersil tanpa izin tertulis dari Badan Pusat Statistik.

Prohibited to announce, distribute, communicate, and/or copy part or all of this book for commercial purpose without permission from BPS-Statistics Indonesia.

PETA WILAYAH KOTA SURAKARTA MAP OF SURAKARTA MUNICIPALITY

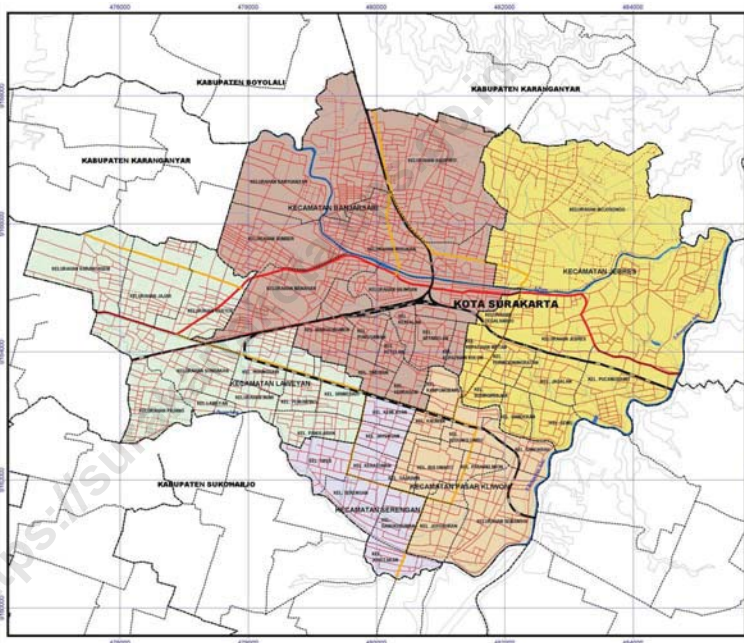

**KEPALA BPS KOTA SURAKARTA
CHIEF STATISTICIAN OF SURAKARTA MUNICIPALITY**



TOTOK TAVIRIJANTO, S.Si



KATA PENGANTAR

Buku Kota Surakarta Dalam Angka 2020 merupakan publikasi rutin tahunan BPS Kota Surakarta. Publikasi ini memuat informasi statistik tentang geografi, iklim, pemerintahan, kependudukan, ketenagakerjaan, sosial, kesejahteraan rakyat, pertanian, industri, pertambangan, energi, pariwisata, transportasi, komunikasi, perbankan, koperasi, harga-harga, pengeluaran penduduk, perdagangan, dan sistem neraca regional. Data tersebut pada umumnya disajikan secara series serta dilengkapi dengan beberapa infografis.

Di tengah pandemi covid19 publikasi ini dapat terwujud berkat kerja sama dan partisipasi dari berbagai pihak. Kepada semua pihak yang telah memberikan kontribusi, Kami sampaikan penghargaan dan terima kasih.

Semoga publikasi ini mampu memenuhi tuntutan kebutuhan data statistik, baik oleh instansi pemerintah, swasta, kalangan akademisi maupun masyarakat luas.

Surakarta , April 2020
Kepala BPS
Kota Surakarta



Totok Tavirijanto, S.Si



PREFACE

Surakarta Municipality in Figures 2020 is an annual publication BPS-Statistics of Surakarta Municipality. This publication provides information on the geographics, climate, government, population, employment, agriculture, Social, Welfare, industry, mining, energy, tourism, transportation, communication, banking, cooperative, prices, population expenditure, trade and system of regional accounts. Data generally are presented in a series and supplemented with several infographic.

In the middle of the covid19 pandemic the release of the publication has been possible due to the assistance and contribution of various government institutions and private organizations. To all parties who have been involved in the completion of this publication, we would like to express our high appreciation and gratitude.

Hopefully, this publication could be advantageous for users and those who interested in statistical information.

*Surakarta, April 2020
Chief Statistician of
Surakarta Municipality*

Totok Tavirijanto, S.Si

DAFTAR ISI / CONTENTS

| | Halaman <i>Page</i> |
|--|------------------------|
| Kata Pengantar/ <i>Preface</i> | vii |
| Daftar Isi/ <i>Contents</i> | ix |
| Daftar Tabel/ <i>List of Tables</i> | xi |
| Penjelasan Umum/ <i>Explanatory Notes</i> | xxxix |
| Daftar Singkatan/ <i>List of Abbreviations</i> | xli |
| Statistik Kunci/ <i>Key Statistics</i> | xliii |
| 1. Geografi dan Iklim/ <i>Geography and Climate</i> | 1 |
| 2. Pemerintahan/ <i>Government</i> | 9 |
| 3. Penduduk dan Ketenagakerjaan/ <i>Population and Employment</i> | 39 |
| 4. Sosial dan Kesejahteraan Rakyat/ <i>Social and Welfare</i> | 71 |
| 5. Pertanian, Kehutanan, Peternakan, dan Perikanan/ <i>Agriculture, Forestry, Livestock, and Fishery</i> | 193 |
| 6. Industri, Pertambangan, dan Energi/ <i>Industry, Mining, and Energy</i> | 249 |
| 7. Pariwisata/ <i>Tourism</i> | 261 |
| 8. Transportasi dan Komunikasi/ <i>Transportation and Communication</i> | 275 |
| 9. Perbankan, Koperasi, dan Harga-harga/ <i>Banking, Cooperative, dan Prices</i> | 309 |
| 10. Pengeluaran Penduduk/ <i>Population Expenditure</i> | 335 |
| 11. Perdagangan/ <i>Trade</i> | 341 |
| 12. Sistem Neraca Regional/ <i>System of Regional Accounts</i> | 351 |
| 13. Perbandingan Antar Kabupaten/Kota/ <i>Regency/Municipal Comparison</i> | 371 |

DAFTAR TABEL/LIST OF TABLES

Halaman
Page

| | | |
|------------|--|----|
| 1. | GEOGRAFI DAN IKLIM/GEOGRAPHY AND CLIMATE | |
| 1.1 | KEADAAN GEOGRAFI | |
| | GEOGRAPHY CONDITION | |
| 1.1.1 | Luas Daerah dan Jumlah Pulau Menurut Kecamatan di Kota Surakarta, 2019 <i>Total Area and Number of Islands by Subdistrict in Surakarta Municipality, 2019</i> | 3 |
| 1.1.2 | Tinggi Wilayah dan Jarak ke Ibukota Kota Menurut Kecamatan di Kota Surakarta, 2019 <i>Altitude and Distance to the Capital of Municipality by Subdistrict in Surakarta Municipality, 2019</i> | 5 |
| 1.2 | KEADAAN IKLIM | |
| | CLIMATE CONDITION | |
| 1.2.1 | Pengamatan Unsur Iklim Menurut Bulan di Stasiun Adisumarmo Surakarta, 2019 <i>Observation of Climate Elements By Months at Adisumarmo Surakarta Station, 2019</i> | 6 |
| 2. | PEMERINTAHAN/GOVERNMENT | |
| 2.1 | WILAYAH ADMINISTRATIF | |
| | ADMINISTRATIVE AREA | |
| 2.1.1 | Jumlah Kelurahan Menurut Kecamatan di Kota Surakarta, 2015-2019 <i>Number of Kelurahan by Subdistrict in Surakarta Municipality, 2015-2019</i> | 12 |
| 2.1.2 | Jumlah RT dan RW Menurut Kecamatan di Kota Surakarta, 2018-2019 <i>Number of Neighbourhood and Hamlet by Subdistrict in Surakarta Municipality, 2018-2019</i> | 13 |

| | | |
|------------|--|----|
| 2.2 | DEWAN PERWAKILAN RAKYAT DAERAH | |
| | REGIONAL HOUSE OF REPRESENTATIVE | |
| 2.2.1 | Jumlah Anggota Dewan Perwakilan Rakyat Daerah Menurut Partai Politik dan Jenis Kelamin di Kota Surakarta, 2019 <i>Number of Regional House of Representatives's Members by Political Parties and Sex in Surakarta Municipality 2019</i> | 14 |
| 2.2.2 | Jumlah Rapat DPRD Kota Surakarta Menurut Jenis Rapat, 2015-2019 <i>Number of Parliament Meetings by Type of Meeting, 2015-2019</i> | 15 |
| 2.2.3 | Jumlah Peninjauan ke Luar Daerah Tiap Komisi DPRD Kota Surakarta Menurut Bulan, 2019 <i>Number of Observation to Other Regency by Commission of Surakarta Parliament by Month, 2019</i> | 16 |
| 2.2.4 | Produk DPRD di Kota Surakarta Menurut Jenis Keputusan, 2019 <i>Products of Representative Council of Surakarta Municipality by Decision Types, 2019</i> | 17 |
| 2.2.5 | Produk Hukum di Kota Surakarta Dirinci Menurut Jenis Keputusan dan Bulan, 2019 <i>Legal Products in Surakarta Municipality Specified by Type of Decision and Months, 2019</i> | 18 |
| 2.3 | SUMBER DAYA MANUSIA | |
| | HUMAN RESOURCES | |
| 2.3.1 | Jumlah Pegawai Negeri Sipil Menurut Jabatan dan Jenis Kelamin di Kota Surakarta, Desember 2018 dan Desember 2019 <i>Number of Civil Servants by Occupation and Sex in Surakarta Municipality, December 2018 dan December 2019</i> | 19 |
| 2.3.2 | Jumlah Pegawai Negeri Sipil Menurut Tingkat Pendidikan dan Jenis Kelamin di Kota Surakarta, Desember 2018 dan Desember 2019 <i>Number of Civil Servants by Educational Level and Sex in Surakarta Municipality, December 2018 and December 2019</i> | 21 |
| 2.3.3 | Jumlah Pegawai Negeri Sipil Menurut Tingkat Kepangkatan dan Jenis Kelamin di Kota Surakarta, Desember 2018 dan Desember 2019 <i>Number of Civil Servants by Hierarchy and Sex in Surakarta Municipality, December 2018 and December 2019</i> | 23 |

| | | |
|------------|---|----|
| 2.3.4 | Jumlah Pegawai Negeri Sipil di Lingkungan Pemerintah Kota Surakarta Menurut Dinas/Instansi Pemerintah dan Jenis Kelamin di Kota Surakarta, 2019 <i>Number of Civil Servants by Institution/Office and Sex in Surakarta Municipality, 2019</i> | 25 |
| 2.3.5 | Jumlah Pegawai Negeri Sipil di Lingkungan Pemerintah Kota Surakarta Menurut Dinas/Instansi Pemerintah dan Tingkat Pendidikan di Kota Surakarta, 2019 <i>Number of Civil Servants by Institution/Office and Education Level in Surakarta Municipality, 2019</i> | 27 |
| 2.3.6 | Jumlah Petugas Hansip/Linmas Menurut Kecamatan dan Jenis Kelamin di Kota Surakarta, 2019 <i>Number of Civilian Defense Units by Subdistrict and Sex in Surakarta Municipality, 2019</i> | 30 |
| 2.4 | KEUANGAN PEMERINTAH GOVERNMENT FINANCE | |
| 2.4.1 | Realisasi Pendapatan Pemerintah Kota Surakarta Menurut Jenis Pendapatan, 2016–2019 <i>Actual Government Revenues of Surakarta Municipality by Kind of Revenues, 2016–2019</i> | 31 |
| 2.4.2 | Realisasi Belanja Pemerintah Kota Surakarta Menurut Jenis Belanja, 2016–2019 <i>Actual Government Expenditures of Surakarta Municipality by Kind of Expenditures, 2016–2019</i> | 33 |
| 2.4.3 | Target dan Realisasi Pendapatan Asli Daerah Kota Surakarta, 2008-2019 <i>Target and Realization of Surakarta Municipality Regional Revenue, 2008-2019</i> | 35 |
| 2.4.4 | Realisasi Pembiayaan Daerah Kota Surakarta, 2018 - 2019 <i>Regional Financing Realization of Surakarta Municipality, 2018 - 2019</i> | 36 |
| 2.4.5 | Realisasi Sisa Lebih Anggaran (SiLPA) Kota Surakarta, 2018 - 2019 <i>Realization of Budget Surplus (SiLPA) of Surakarta Municipality, 2018 - 2019</i> | 37 |

| | | |
|------------|--|----|
| 3. | PENDUDUK DAN KETENAGAKERJAAN/ POPULATION AND EMPLOYMENT | |
| 3.1 | PENDUDUK POPULATION | |
| 3.1.1 | Penduduk, Laju Pertumbuhan Penduduk per Tahun, Distribusi Persentase Penduduk, Kepadatan Penduduk, Rasio Jenis Kelamin Penduduk Menurut Kecamatan Kota Surakarta, 2019 <i>Population, Annual Population Growth Rate, Percentage Distribution of Population, Population Density, and Population Sex Ratio by Subdistrict in Surakarta Municipality, 2019</i> | 47 |
| 3.1.2 | Jumlah Warga Negara Asing Pemegang Ijin Tinggal Tetap Menurut Kebangsaan yang Tercatat di Kantor Imigrasi Kota Surakarta, 2019 <i>Number of Foreigner with Permanent Stay Permit by Nationality Under Licensed from Surakarta Municipality Immigration Office, 2019 ...</i> | 50 |
| 3.1.3 | Jumlah Permohonan Ijin Tinggal Terbatas Warga Negara Asing Menurut Kebangsaan yang Tercatat di Kantor Imigrasi Kota Surakarta, 2019 <i>Number of Limited Stay Permit Application by Nationality Under Licensed from Surakarta Municipality Immigration Office, 2019</i> | 51 |
| 3.2 | KETENAGAKERJAAN EMPLOYMENT | |
| 3.2.1 | Jumlah Penduduk Berumur 15 Tahun Keatas Menurut Jenis Kegiatan Selama Seminggu yang Lalu dan Jenis Kelamin di Kota Surakarta, 2019 <i>Population Aged 15 Years and Over by Type of Activity During The Previous Week and Sex in Surakarta Municipality, 2019</i> | 54 |
| 3.2.2 | Penduduk Berumur 15 Tahun ke Atas Menurut Pendidikan Tertinggi yang Ditamatkan dan Jenis Kegiatan Selama Seminggu yang Lalu di Kota Surakarta, 2019 <i>Population 15 Years of Age and Over by Educational Attainment and Type of Activity During the Previous Week in Surakarta Municipality, 2019</i> | 55 |

| | | |
|-------|---|----|
| 3.2.3 | Penduduk Berumur 15 Tahun Ke Atas yang Bekerja Selama Seminggu yang Lalu Menurut Status Pekerjaan Utama dan Jenis Kelamin di Kota Surakarta, 2019 <i>Population 15 Years of Age and Over who Worked During The Previous Week by Main Employment Status and Sex in Surakarta Municipality, 2019</i> | 57 |
| 3.2.4 | Penduduk Berumur 15 Tahun Ke Atas yang Bekerja Selama Seminggu yang Lalu Menurut Status Pekerjaan Utama dan Pendidikan Tertinggi Yang Ditamatkan di Kota Surakarta, 2019 <i>Population 15 Years of Age and Over who Worked During The Previous Week by Main Employment Status and Educational Attainment in Surakarta Municipality, 2019</i> | 58 |
| 3.2.5 | Jumlah Penduduk Berumur 15 Tahun ke Atas yang Bekerja Selama Seminggu yang Lalu Menurut Kelompok Umur dan Jenis Kelamin di Kota Surakarta, 2019 <i>Population 15 Years of Age and Over Who Worked During the Previous Week by Age Group and Sex in Surakarta Municipality, 2019</i> . | 59 |
| 3.2.6 | Jumlah Penduduk Berumur 15 Tahun ke Atas yang Bekerja Selama Seminggu yang Lalu Menurut Jumlah Jam Kerja Seluruhnya dan Jenis Kelamin di Kota Surakarta, 2019 <i>Population 15 Years of Age and Over Who Worked During the Previous Week by Total Working Hours and Sex in Surakarta Regency, 2019</i> | 61 |
| 3.2.7 | Jumlah Penduduk Berumur 15 Tahun ke Atas yang Bekerja Menurut Kelompok Umur dan Jumlah Jam Kerja Seluruhnya di Kota Surakarta, 2019 <i>Population 15 Years of Age and Over Who Worked by Age Group and Total Working Hours in Surakarta Municipality, 2019</i> | 62 |
| 3.2.8 | Pencari Kerja Terdaftar, Lowongan Kerja Terdaftar, dan Penempatan/Pemenuhan Tenaga Kerja Menurut Kecamatan dan Jenis Kelamin di Kota Surakarta, 2019 <i>Number of Registered Job Applicants, Registered Job Vacancies, and Placement of Workers by Sub Districts and Sex in Surakarta Municipality, 2019</i> | 63 |

| | | |
|--------|--|----|
| 3.2.9 | Pencari Kerja Terdaftar Menurut Pendidikan Tertinggi yang Ditamatkan dan Jenis Kelamin di Kota Surakarta, 2019 <i>Number of Registered Job Applicants by Educational Attainment and Sex in Surakarta Municipality, 2019</i> | 66 |
| 3.2.10 | Jumlah Pemegang Surat Ijin Bekerja Bagi Orang Asing di Kota Surakarta, 2019 <i>Number of Job Permission for Foreigner in Surakarta Municipality, 2019</i> | 67 |
| 3.2.11 | Jumlah Lowongan Kerja di Kota Surakarta, 2019 <i>Number of Job Application in Surakarta Municipality, 2019</i> | 69 |
| 3.2.12 | Besaran Upah Minimum Kota (UMK) Surakarta, 2007-2019..... <i>Population 15 Years of Age and Over Who Worked During the Previous Week by Total Working Hours and Sex in Surakarta Regency, 2019</i> | 70 |

4. SOSIAL DAN KESEJAHTERAAN RAKYAT/SOCIAL AND WELFARE

4.1 PENDIDIKAN

EDUCATION

| | | |
|-------|--|----|
| 4.1.1 | Jumlah Sekolah, Guru, dan Murid Taman Kanak-Kanak (TK) di Bawah Kementerian Pendidikan dan Kebudayaan Menurut Kecamatan di Kota Surakarta, 2018/2019 dan 2019/2020 <i>Number of Schools, Teachers, and Pupils in Kindergarten Under The Ministry of Education and Culture by Subdistrict in Surakarta Municipality, 2018/2019 dan 2019/2020</i> | 81 |
| 4.1.2 | Jumlah Sekolah, Guru, dan Murid Raudatul Athfal (RA) di Bawah Kementerian Agama Menurut Kecamatan di Kota Surakarta, 2018/2019 dan 2019/2020 <i>Number of Schools, Teachers, and Pupils in Raudatul Athfal (RA) Under The Ministry of Religious Affairs by Subdistrict in Surakarta Municipality, 2018/2019 dan 2019/2020</i> | 84 |

| | | |
|-------|---|-----|
| 4.1.3 | <p>Jumlah Sekolah, Guru, dan Murid Sekolah Dasar (SD) di Bawah Kementerian Pendidikan dan Kebudayaan Menurut Kecamatan di Kota Surakarta, 2018/2019 dan 2019/2020 <i>Number of Schools, Teachers, and Pupils in Primary Schools Under The Ministry of Education and Culture by Subdistrict in Surakarta Municipality, 2018/2019 dan 2019/2020</i></p> | 85 |
| 4.1.4 | <p>Jumlah Sekolah, Guru, dan Murid Madrasah Ibtidaiyah (MI) di Bawah Kementerian Agama Menurut Kecamatan Menurut Kecamatan di Kota Surakarta, 2018/2019 dan 2019/2020 <i>Number of Schools, Teachers, and Pupils in Madrasah Ibtidaiyah (MI) Under The Ministry of Religious Affairs by Subdistrict in Surakarta Municipality, 2018/2019 dan 2019/2020</i></p> | 88 |
| 4.1.5 | <p>Jumlah Sekolah, Guru, dan Murid Sekolah Menengah Pertama (SMP) di Bawah Kementerian Pendidikan dan Kebudayaan Menurut Kecamatan di Kota Surakarta, 2018/2019 dan 2019/2020 <i>Number of Schools, Teachers, and Pupils in Junior High Schools Under The Ministry of Education and Culture by Subdistrict in Surakarta Municipality, 2018/2019 dan 2019/2020</i></p> | 91 |
| 4.1.6 | <p>Jumlah Sekolah, Guru, dan Murid Madrasah Tsanawiyah (MTs) di Bawah Kementerian Agama Menurut Kecamatan di Kota Surakarta, 2018/2019 dan 2019/2020 <i>Number of Schools, Teachers, and Pupils in Madrasah Tsanawiyah (MTs) Under The Ministry of Religious Affairs by Subdistrict in Surakarta Municipality, 2018/2019 dan 2019/2020</i>.....</p> | 94 |
| 4.1.7 | <p>Jumlah Sekolah, Guru, dan Murid Sekolah Menengah Atas (SMA) di Bawah Kementerian Pendidikan dan Kebudayaan Menurut Kecamatan di Kota Surakarta, 2018/2019 dan 2019/2020 <i>Number of Schools, Teachers, and Pupils in Senior High Schools Under The Ministry of Education and Culture by Subdistrict in Surakarta Municipality, 2018/2019 dan 2019/2020</i>.....</p> | 97 |
| 4.1.8 | <p>Jumlah Sekolah, Guru, dan Murid Sekolah Menengah Kejuruan (SMK) di Bawah Kementerian Pendidikan dan Kebudayaan Menurut Kecamatan di Kota Surakarta, 2018/2019 dan 2019/2020 <i>Number of Schools, Teachers, and Pupils in Vocational High Schools Under The Ministry of Education and Culture by Subdistrict in Surakarta Municipality, 2018/2019 dan 2019/2020</i>.....</p> | 100 |

| | | |
|------------|--|-----|
| 4.1.9 | Jumlah Sekolah, Guru, dan Murid Madrasah Aliyah (MA) di Bawah Kementerian Agama Menurut Kecamatan di Kota Surakarta, 2018/2019 dan 2019/2020 <i>Number of Schools, Teachers, and Pupils in Madrasah Aliyah (MA) Under the Ministry of Religious Affairs by Subdistrict in Surakarta Municipality, 2018/2019 dan 2019/2020</i> | 103 |
| 4.1.10 | Jumlah Desa ¹ /Kelurahan yang Memiliki Fasilitas Sekolah Menurut Kecamatan dan Tingkat Pendidikan di Kota Surakarta, 2014– 2019 <i>Number of Villages¹/Kelurahan Having Educational Facilities by Subdistrict and Educational Level in Surakarta Municipality, 2014–2019</i> | 106 |
| 4.1.11 | Angka Partisipasi Murni (APM) dan Angka Partisipasi Kasar (APK) Menurut Jenjang Pendidikan di Kota Surakarta, 2018 dan 2019 <i>Net Participation Rates and Gross Participation Rates by Educational Level in Surakarta Municipality, 2018 and 2019</i> | 111 |
| 4.1.12 | Persentase Penduduk Berumur 15 Tahun ke Atas yang Melek Huruf Menurut Kelompok Umur di Kota Surakarta, 2018 dan 2019 <i>Percentage of Literate People Aged 15 Years and Over by Age Group in Surakarta Municipality, 2018 and 2019</i> | 112 |
| 4.2 | KESEHATAN | |
| | HEALTH | |
| 4.2.1 | Jumlah Desa ¹ /Kelurahan Yang Memiliki Sarana Kesehatan Menurut Kecamatan di Kota Surakarta, 2014–2019 <i>Number of Villages¹/Kelurahan Having Health Facilities by Subdistrict in Surakarta Municipality, 2014–2019</i> | 113 |
| 4.2.2 | Persentase Penduduk yang Mempunyai Keluhan Kesehatan Selama Sebulan Terakhir ¹ Menurut Jenis Kelamin di Kota Surakarta, 2014–2019 <i>Percentage of People Who Had Health Complaint During a Month Prior¹ to The Survey by Sex in Surakarta Municipality, 2014-2019</i> | 119 |
| 4.2.3 | Jumlah Tenaga Kesehatan Menurut Kecamatan di Kota Surakarta, 2019 <i>Number of Medical Personnel by Subdistrict in Surakarta Municipality, 2019</i> | 120 |

| | | |
|------------|--|-----|
| 4.2.4 | Jumlah Rumah Sakit Umum, Rumah Sakit Khusus, Rumah Sakit/ Rumah Bersalin, Puskesmas, Klinik/Balai Kesehatan, Posyandu, dan Polindes Menurut Kecamatan di Kota Surakarta, 2018 dan 2019 <i>Number of General Hospital, Special Hospital, Maternity Hospital and Public Health Center, Medical Clinic, Integrated Service Post, Village maternity Cottage by Subdistrict in Surakarta Municipality, 2018 and 2019</i> | 121 |
| 4.2.5 | Jumlah Kasus Penyakit Menurut Kecamatan dan Jenis Penyakit di Kota Surakarta, 2018-2019 <i>Number of Disease Cases by Sub District and Type of Disease in Surakarta Municipality, 2018-2019</i> | 124 |
| 4.2.6 | Banyaknya Pasangan Usia Subur (PUS) dan Metode Kontrasepsi Menurut Menurut Kecamatan di Kota Surakarta, 2019 <i>Number of Eligible Couples and Contraception Method by Subdistrict in Surakarta Municipality, 2019</i> | 127 |
| 4.3 | AGAMA DAN SOSIAL LAINNYA RELIGION AND OTHER SOCIAL AFFAIRS | |
| 4.3.1 | Jumlah Penduduk Menurut Kecamatan dan Agama yang Dianut di Kota Surakarta, 2019 <i>Population by Subdistrict and Religion in Surakarta Municipality, 2019.....</i> | 129 |
| 4.3.2 | Jumlah Tempat Peribadatan Menurut Kecamatan di Kota Surakarta, 2019 <i>Number of Places of Worship by Subdistrict in Surakarta Municipality, 2019.....</i> | 130 |
| 4.3.3 | Jumlah Desa ¹ /Kelurahan yang Mengalami Bencana Alam ² Menurut Kecamatan di Kota Surakarta, 2011–2018 <i>Number of Villages¹/Kelurahan that Had Natural Disaster² by Subdistrict in Surakarta Municipality, 2011–2018.....</i> | 131 |
| 4.3.4 | Jumlah Jemaah Haji yang Diberangkatkan ke Tanah Suci Mekah Menurut Kecamatan di Kota Surakarta, 2019 <i>Number of Hajj Pilgrims Departured to the Holyland of Mecca by Sub District, 2019</i> | 134 |
| 4.3.5 | Jumlah Peristiwa Nikah Menurut Kecamatan di Kota Surakarta, 2019 <i>Number of Marriage Events by Sub District in Surakarta Municipality, 2019</i> | 135 |

| | | |
|--------|--|-----|
| 4.3.6 | Jumlah Talak dan Cerai Menurut Kecamatan di Kota Surakarta, 2019 <i>Number of Divorces by Sub District in Surakarta Municipality, 2019</i> | 136 |
| 4.3.7 | Jumlah Perceraian Menurut Faktor dan Kecamatan di Kota Surakarta, 2019 <i>Number of Divorces by Factors and Sub District in Surakarta Municipality, 2019</i> | 137 |
| 4.3.8 | Jumlah Kejahatan yang Dilaporkan, Risiko Penduduk Terkena Kejahatan per 1.000 Penduduk, Persentase Penyelesaian Kejahatan, dan Selang Waktu Terjadinya Kejahatan Menurut Kecamatan di Kota Surakarta, 2018-2019 <i>Crime Total, Crime Rate per 1.000 Population, Clearance Rate, and Crime Clock by Sub District in Surakarta Municipality, 2018-2019</i> | 140 |
| 4.3.9 | Jumlah Kejadian Bencana Alam Menurut Kecamatan di Kota Surakarta, 2019 <i>Number of Natural Disaster Events by Sub District in Surakarta Municipality, 2019</i> | 144 |
| 4.3.10 | Jumlah Korban yang Diakibatkan Bencana Alam Menurut Kecamatan di Kota Surakarta, 2019 <i>Number of Victims Due to Natural Disaster by Sub District in Surakarta Municipality, 2019</i> | 146 |
| 4.3.11 | Jumlah Kerusakan Rumah yang Diakibatkan Bencana Alam Menurut Kecamatan di Kota Surakarta, 2018 dan 2019 <i>Number of Damaged Houses Due to Natural Disaster by Sub District in Surakarta Municipality, 2018 and 2019</i> | 151 |
| 4.3.12 | Jumlah Desa/Kelurahan yang Mengalami Bencana Alam Menurut Kecamatan di Kota Surakarta 2017-2019 <i>Number of Vilages that Had Natural Disaster by Sub District in Surakarta Municipality, 2017-2019</i> | 153 |
| 4.3.13 | Jumlah Penerima Bantuan (Kepala Keluarga) dan Anggaran Bantuan Sosial Pangan Menurut Kecamatan di Kota Surakarta, 2019 <i>Number of Aid Recipients (Head of Household) and Food Social Assistance Budget by Sub District in Surakarta Municipality, 2019</i> | 156 |
| 4.3.14 | Jumlah Peristiwa Kebakaran dan Jenis yang Terbakar Menurut Bulan di Kota Surakarta, 2019 <i>Numbers of Fire Incident and Fire Objects by Months in Surakarta Municipality, 2019</i> | 157 |

| | | |
|--------|---|-----|
| 4.3.15 | Jumlah Peristiwa Kebakaran dan Penyebab Terjadinya Kebakaran Menurut Bulan di Kota Surakarta, 2019 <i>Numbers of Fire Incident dan Causes of Fire by Months in Surakarta Municipality, 2019</i> | 158 |
| 4.3.16 | Jumlah Peristiwa Kebakaran, Korban, dan Taksiran Kerugian (Ribu Rupiah) Menurut Bulan di Kota Surakarta, 2019 <i>Number of Fires Incident, Casualties, and Estimated Losses (Thousands Rupiah) by Months in Surakarta Municipality, 2019</i> | 159 |
| 4.3.17 | Jumlah Fasilitas Perlindungan Sosial Menurut Kecamatan di Kota Surakarta, 2019 <i>Number of Social Secure Facilities by Subdistrict in Surakarta Municipality, 2019</i> | 160 |
| 4.3.18 | Jumlah Penyandang Tuna Sosial Menurut Jenis dan Kecamatan di Kota Surakarta, 2019 <i>Number of Social Handicap by Type and Sub District in Surakarta Municipality, 2019</i> | 161 |
| 4.3.19 | Jumlah Akta Kelahiran yang Diterbitkan oleh Dinas Kependudukan dan Catatan Sipil Kota Surakarta, 2019 <i>Number of Birth Certificate Issued In Surakarta Municipality, 2019</i> | 163 |
| 4.3.20 | Jumlah Akta Kematian yang Diterbitkan oleh Dinas Kependudukan dan Catatan Sipil Kota Surakarta, 2019 <i>Number of Death Certificate Issued In Surakarta Municipality, 2019</i> | 164 |
| 4.3.21 | Jumlah Akta Perkawinan yang Diterbitkan oleh Dinas Kependudukan dan Catatan Sipil Kota Surakarta, 2019 <i>Number of Divorces by Sub District in Surakarta Municipality, 2019</i> | 165 |
| 4.3.22 | Jumlah Akta Perceraian yang Diterbitkan oleh Dinas Kependudukan dan Catatan Sipil Kota Surakarta, 2019 <i>Number of Divorces by Sub District in Surakarta Municipality, 2019</i> | 166 |
| 4.3.23 | Jumlah Kartu Identitas Anak yang Diterbitkan oleh Dinas Kependudukan dan Catatan Sipil Kota Surakarta, 2019 <i>Number of Child Identity Card Issued In Surakarta Municipality, 2019</i> . | 167 |
| 4.3.24 | Jumlah Pelayanan yang Diterbitkan oleh Dinas Kependudukan dan Catatan Sipil Kota Surakarta, 2019 <i>Number of Type of Services In Surakarta Municipality, 2019</i> | 168 |

| | | |
|--------|---|-----|
| 4.3.25 | Jumlah Perkara Perdata Menurut Bulan di Pengadilan Negeri Kota Surakarta, 2019 <i>Number of Civil Cases by Month in Surakarta Municipality Court, 2019</i> | 169 |
| 4.3.26 | Jumlah Perkara Pidana Biasa/Singkat dan Narkotika Menurut Bulan di Pengadilan Negeri Kota Surakarta, 2019 <i>Number of Ordinary Criminal Cases and Narcotics by Month in Surakarta Municipality District Court, 2019</i> | 170 |
| 4.3.27 | Jumlah Perkara Pidana Cepat/Roll Di Pengadilan Negeri Kota Surakarta, 2019 <i>Number of Quick Criminal Cases/Roll in Surakarta Municipality District Court, 2019</i> | 171 |
| 4.3.28 | Rekapitulasi Jumlah Narapidana dan Anak Pidana Berdasarkan Tindak Pidana di Rutan Kelas I Kota Surakarta, Desember 2019 <i>Recapitulation of Number of Prisoners and Criminal Children by Criminal Act in Class I Jail of Surakarta Municipality, December 2019</i> .. | 172 |
| 4.3.29 | Rekapitulasi Jumlah Tahanan Berdasarkan Jenis Tindak Pidana, Desember 2019 <i>Number of Prisoners Recapitulation Based on Types of Crimes, December 2019</i> | 175 |
| 4.3.30 | Jumlah Donor Darah Lengkap Berdasarkan Jenis Penerimaan di PMI Kota Surakarta, 2019 <i>Receiving Blood of Indonesian Red Cross of Surakarta Municipality, 2019</i> | 178 |
| 4.3.31 | Jumlah Pemakaian Kantong Darah Menurut Jenis Penggunaan di PMI Kota Surakarta, 2019 <i>Blood Use by Unit of Indonesian Red Cross of Surakarta Municipality, 2019</i> | 179 |
| 4.3.32 | Jumlah Kecelakaan Lalu Lintas, Korban (Jiwa) dan Kerugian Material (Ribu Rupiah) di Kota Surakarta, 2019 <i>Number of Accident, Casualties (People), and Material Losses (Thousands Rupiah) by Months in Surakarta Municipality, 2019</i> | 180 |
| 4.3.33 | Jumlah Ormas, LSM, dan Yayasan di Kota Surakarta, 2019 <i>Number of CSO, NGO and foundations in Surakarta Municipality, 2019</i> | 181 |

| | | |
|------------|--|-----|
| 4.3.34 | Jumlah Gugus Depan dan Anggota yang Sudah Dilantik di Kota Surakarta, 2019 <i>Number of Scout and The Members in Surakarta Municipality, 2019 ...</i> | 182 |
| 4.3.35 | Jumlah Pengunjung Perpustakaan Kota Surakarta Menurut Jenis Kelamin, 2016-2019 <i>Number of Library Visitor by Sex In Surakarta Municipality, 2016-2019</i> | 184 |
| 4.3.36 | Jumlah Koleksi Buku dan Media Lainnya Perpustakaan Kota Surakarta, 2018 dan 2019 <i>Number of Books and Other Media Collections in Surakarta Municipality Library, 2018 and 2019</i> | 185 |
| 4.3.37 | Produksi Sampah dan Sarana Pembersih Sampah di Kota Surakarta, 2017-2019 <i>Production of Garbage and Garbage Facilities In Surakarta Municipality, 2017-2019</i> | 186 |
| 4.3.38 | Volume Sampah Per Bulan (Ton) di Kota Surakarta, 2019 <i>Garbage Volume Monthly (Ton) in Surakarta Municipality, 2019</i> | 187 |
| 4.4 | KEMISKINAN POVERTY | |
| 4.4.1 | Garis Kemiskinan, Jumlah, dan Persentase Penduduk Miskin di Kota Surakarta, 2012–2019 <i>Poverty Line, Number, and Percentage of Poor People in Surakarta Municipality, 2012–2019</i> | 188 |
| 4.4.2 | Indeks Kedalaman Kemiskinan dan Indeks Kearifan Kemiskinan di Kota Surakarta, 2012–2019 <i>Poverty Gap Index and Poverty Severity Index in Surakarta Municipality, 2012–2019</i> | 189 |
| 4.4.3 | Jumlah Penduduk Miskin di Kota Surakarta, 2019 <i>Number of Poor Residents in Surakarta Municipality, 2019</i> | 190 |
| 4.4.4 | Jumlah Penduduk Rentan Resiko Sosial di Kota Surakarta, 2019 <i>Number of Vulnerable People at Social Risk in Surakarta Municipality, 2019</i> | 191 |

| | | |
|------------|---|-----|
| 4.4.5 | Jumlah Keluarga Sejahtera (Ekonomi dan Non Ekonomi) Menurut Tahapan dan Kecamatan di Kota Surakarta, 2019 <i>Number of Household Prosperous Classification (Economic and Non Economic) by Subdistrict in Surakarta Municipality, 2019</i> | 192 |
| 5. | PERTANIAN, KEHUTANAN, PETERNAKAN, DAN PERIKANAN/ AGRICULTURE, FORESTRY, LIVESTOCK, AND FISHERY | |
| 5.1 | HORTIKULTURA | |
| | HORTICULTURE | |
| 5.1.1 | Luas Panen Tanaman Sayuran Menurut Kecamatan dan Jenis Tanaman di Kota Surakarta (ha), 2018 dan 2019 <i>Harvested Area of Vegetables by Subdistrict and Kind of Plant in Surakarta Municipality (ha), 2018 and 2019</i> | 203 |
| 5.1.2 | Produksi Tanaman Sayuran Menurut Kecamatan dan Jenis Tanaman di Kota Surakarta (ton), 2018 dan 2019 <i>Production of Vegetables by Subdistrict and Kind of Plant in Surakarta Municipality (ton), 2018 dan 2019</i> | 206 |
| 5.1.3 | Luas Panen Tanaman Sayuran dan Buah-buahan Semusim Menurut Jenis Tanaman di Kota Surakarta (ha), 2016–2019 <i>Harvested Area of Seasonal Vegetables and Fruits by Kind of Plant in Surakarta Municipality (ha), 2016–2019</i> | 209 |
| 5.1.4 | Produksi Tanaman Sayuran dan Buah-buahan Semusim Menurut Jenis Tanaman di Kota Surakarta (ton), 2016–2019 <i>Production of Seasonal Vegetables and Fruits by Kind of Plant in Surakarta Municipality (ha), 2016–2019</i> | 210 |
| 5.1.5 | Luas Panen Tanaman Biofarmaka Menurut Kecamatan dan Jenis Tanaman di Kota Surakarta (m ²), 2018 dan 2019 <i>Harvested Area of Medicinal Plants by Subdistrict and Kind of Plant in Surakarta Municipality (m²), 2018 and 2019</i> | 211 |
| 5.1.6 | Produksi Tanaman Biofarmaka Menurut Kecamatan dan Jenis Tanaman di Kota Surakarta (kg), 2018 and 2019 <i>Production of Medicinal Plants by Subdistrict and Kind of Plant in Surakarta Municipality (kg), 2018 and 2019</i> | 213 |

| | | |
|--------|--|-----|
| 5.1.7 | Luas Panen Tanaman Biofarmaka Menurut Jenis Tanaman di Kota Surakarta (m ²), 2016–2019 <i>Harvested Area of Medicinal Plants by Kind of Plant in Surakarta Municipality (m²), 2016–2019</i> | 215 |
| 5.1.8 | Produksi Tanaman Biofarmaka Menurut Jenis Tanaman di Kota Surakarta (kg), 2016–2019 <i>Production of Medicinal Plants by Kind of Plant in Surakarta Municipality (kg), 2016–2019</i> | 216 |
| 5.1.9 | Luas Panen Tanaman Hias Menurut Kecamatan dan Jenis Tanaman di Kota Surakarta (m ²), 2018 and 2019 <i>Harvested Area of Ornamental Plants by Subdistrict and Kind of Plant in Surakarta Municipality (m²), 2018 and 2019</i> | 217 |
| 5.1.10 | Produksi Tanaman Hias Menurut Kecamatan dan Jenis Tanaman di Kota Surakarta (tangkai), 2018 and 2019 <i>Production of Ornamental Plants by Subdistrict and Kind of Plant in Surakarta Municipality (stalks), 2018 and 2019</i> | 219 |
| 5.1.11 | Luas Panen Tanaman Hias Menurut Jenis Tanaman di Kota Surakarta (m ²), 2016–2019 <i>Harvested Area of Ornamental Plants by Kind of Plant in Surakarta Municipality (m²), 2016–2019</i> | 221 |
| 5.1.12 | Produksi Tanaman Hias Menurut Jenis Tanaman di Kota Surakarta (tangkai), 2016–2019 <i>Production of Ornamental Plants by Kind of Plant n Surakarta Municipality (stalks), 2016–2019</i> | 222 |
| 5.1.13 | Produksi Buah-buahan Menurut Kecamatan dan Jenis Tanaman di Kota Surakarta (ton), 2018 and 2019 <i>Production of Fruits by Subdistrict and Kind of Plant in Surakarta Municipality (ton), 2018 and 2019</i> | 223 |
| 5.1.14 | Produksi Buah–Buahan dan Sayuran Tahunan Menurut Jenis Tanaman (ton) di Kota Surakarta, 2016–2019 <i>Production of Annual Fruits and Vegetables by Kind of Plant in Surakarta Municipality (ton), 2016–2019</i> | 226 |

5.2 PERKEBUNAN
ESTATE CROPS

| | | |
|-------|---|-----|
| 5.2.1 | Luas Areal Tanaman Perkebunan Menurut Kecamatan dan Jenis Tanaman di Kota Surakarta (ha), 2018 dan 2019 <i>Planted Area of Estate Crops by Subdistrict and Type of Crops in Surakarta Municipality (ha), 2018 dan 2019</i> | 227 |
| 5.2.2 | Produksi Perkebunan Menurut Kecamatan dan Jenis Tanaman di Kota Surakarta (ton), 2018 dan 2019 <i>Production of Estate by Subdistrict and Type of Crops in Surakarta Municipality (ton), 2018 and 2019</i> | 228 |

5.3 PETERNAKAN
LIVESTOCK

| | | |
|-------|---|-----|
| 5.3.1 | Populasi Ternak Menurut Kecamatan dan Jenis Ternak (ekor) di Kota Surakarta, 2018 dan 2019 <i>Livestock Population by Sub Districts and Kind of Livestock (heads) in Surakarta Municipality, 2018 and 2019</i> | 229 |
| 5.3.2 | Populasi Unggas Menurut Kecamatan dan Jenis Unggas (ekor) di Kota Surakarta, 2018 dan 2019 <i>Poultry Population by Sub Districts and Kind of Poultry (heads) in Surakarta Municipality, 2018 and 2019</i> | 232 |
| 5.3.3 | Produksi Daging Ternak Menurut Kecamatan dan Jenis Ternak (kg) di Kota Surakarta, 2018 dan 2019 <i>Meat Production by Sub District and Kind of Livestock (kg) in Surakarta Municipality, 2018 and 2019</i> | 232 |
| 5.3.4 | Produksi Daging Unggas Menurut Kecamatan dan Jenis Unggas (kg) di Kota Surakarta, 2018 dan 2019 <i>Poultry Meat by Sub Districts and Kind of Poultry (kg) in Surakarta Municipality, 2018 and 2019</i> | 236 |
| 5.3.5 | Produksi Telur Unggas (kg) dan Susu Sapi (liter) Menurut Kecamatan di Kota Surakarta, 2018 dan 2019 <i>Production of Poultry Eggs (kg) and Cow Milk (litre) by Sub District in Surakarta Municipality, 2018 and 2019</i> | 238 |

5.4 PERIKANAN

FISHERY

| | | |
|-------|---|-----|
| 5.4.1 | Produksi (Ton) dan Nilai Produksi (000 Rp) Perikanan Tangkap Menurut Kecamatan dan Jenis Penangkapan di Kota Surakarta, 2019 <i>Production (Ton) and Production (000 Rps) Value of Fish Capture by Sub Districts and Type of Captures in Surakarta Municipality, 2019</i> | 240 |
| 5.4.2 | Produksi (Ton) dan Nilai Produksi (000 Rp) Perikanan Tangkap di Perairan Umum Menurut Kecamatan di Kota Surakarta, 2019 <i>Production (Ton) and Production Value (000 Rps) of Inland Open Water Capture Fisheries by Sub District in Surakarta Municipality, 2019</i> | 241 |
| 5.4.3 | Produksi (Ton) dan Nilai Produksi (000 Rp) Perikanan Tangkap di Perairan Umum Menurut Kecamatan dan Lokasi di Kota Surakarta, 2019 <i>Production (Ton) and Production Value (000 Rps) of Inland Open Water Capture Fisheries by Sub Districts and Location in Surakarta Municipality, 2019</i> | 243 |
| 5.4.4 | Produksi dan Nilai Produksi Perikanan Budidaya Menurut Kecamatan dan Jenis Kegiatan di Kota Surakarta (Ton), 2019 <i>Production and Production Value of Aquaculture by Sub Districts and Type of Activity in Surakarta Municipality (Ton), 2019</i> | 244 |
| 5.4.5 | Produksi (Ton) dan Nilai Produksi (000 Rp) Perikanan Budidaya Menurut Kecamatan dan Jenis Budidaya di Kota Surakarta, 2019 <i>Production (Ton) and Production Value (000 Rps) of Aquaculture by Sub Districts and Type of Culture in Surakarta Municipality, 2019</i> | 245 |
| 5.4.6 | Produksi (Ton) dan Nilai Produksi (000 Rp) Perikanan Budidaya Menurut Kecamatan dan Komoditas Utama di Kota Surakarta, 2019 <i>Production (Ton) and Production Value (000 Rps) of Aquaculture by Sub Districts and Main Commodity in Surakarta Municipality, 2019</i> | 246 |

**6. INDUSTRI, PERTAMBANGAN, DAN ENERGI/
INDUSTRY, MINING, AND ENERGY**

| | | |
|-----|--|-----|
| 6.1 | Daya Terpasang, Produksi, dan Distribusi Listrik PT. PLN (Persero) pada Cabang/Ranting PLN Menurut Kecamatan di Kota Surakarta, 2019 <i>Installed Electricity Power, Production, and Distribution of PT. PLN (Persero) at PLN Branch by Subdistrict in Surakarta Municipality, 2019</i> | 253 |
|-----|--|-----|

| | | |
|-----------|---|-----|
| 6.2 | Jumlah Pelanggan Listrik Menurut Kecamatan di Kota Surakarta, 2015–2019 <i>Number of Electricity Customers by Subdistrict in Surakarta Municipality, 2015–2019</i> | 254 |
| 6.3 | Jumlah Pelanggan dan Air yang Disalurkan Menurut Kecamatan di Kota Surakarta, 2019 <i>Number of Customers and Distributed Water by Subdistrict in Surakarta Municipality, 2019</i> | 255 |
| 6.4 | Jumlah Pelanggan dan Pemakaian Listrik di Kota Surakarta, 2018-2019 <i>Number of Customers and Use of Electricity in Surakarta, 2018-2019 ..</i> | 256 |
| 6.5 | Jumlah Pelanggan dan Pemakaian Listrik Menurut Jenis Tarif di Kota Surakarta, 2019 <i>Number of Customers and Electricity Usage by Type of Tariff in Surakarta, 2019</i> | 257 |
| 6.6 | Jumlah Pelanggan Air Minum (PDAM) Menurut Kategori Pelanggan di Kota Surakarta Tahun 2019 <i>Number of PDAM Customer by Categories in Surakarta 2019</i> | 259 |
| 6.7 | Jumlah Air Minum yang Disalurkan Setiap Bulan di Kota Surakarta, 2015-2019 <i>Number of Drink Water Montly in Surakarta, 2015-2019</i> | 260 |
| 7. | PARIWISATA/TOURISM | |
| 7.1 | Jumlah Rumah Makan/Restoran Menurut Kecamatan di Kota Surakarta, 2016–2019 <i>Number of Restaurants by Subdistrict in Surakarta Municipality, 2016–2019</i> | 266 |
| 7.2 | Kunjungan Wisatawan ke Kota Surakarta Menurut Obyek Kunjungan dan Bulan, 2019 <i>Tourist Visits to Surakarta Municipality by Tourism Site and Months, 2019</i> | 267 |
| 7.3 | Jumlah Pengunjung Daya Tarik Wisata di Kota Surakarta, 2019 <i>Number of Tourist Attraction Guest in Surakarta Municipality, 2019</i> | 268 |

| | | |
|------------|--|-----|
| 7.4 | Jumlah Hotel dan Kamar Menurut Klasifikasi di Kota Surakarta Tahun 2018-2019 <i>Number of Hotels and Rooms According to Classifications in Surakarta Municipality, 2018-2019</i> | 269 |
| 7.5 | Tingkat Penghunian Kamar (TPK) Hotel (persen) Menurut Kelas Hotel di Kota Surakarta, 2019 <i>Room Occupancy Rate of Hotels (percent) by Class Hotel In Surakarta Municipality, 2019</i> | 270 |
| 7.6 | Tingkat Penghunian Tempat Tidur (TPTT) Hotel (persen) Menurut Kelas Hotel di Kota Surakarta, 2019 <i>Bed Occupancy Rate of Hotels (percent) by Class Hotel In Surakarta Municipality, 2019</i> | 271 |
| 7.7 | Tingkat Penghunian Ganda Kamar (TPGK) Hotel (orang) Menurut Kelas Hotel di Kota Surakarta, 2019 <i>Double Room Occupancy Rate of Hotels (person) by Class Hotel In Surakarta Municipality, 2019</i> | 272 |
| 7.8 | Rata-rata Lamanya Tamu Hotel Menginap (hari) Berdasarkan Kelas Hotel di Kota Surakarta, 2019 <i>Average Length of Hotel Guests Staying (days) by Hotel Class in Surakarta Municipality, 2019</i> | 273 |
| 8. | TRANSPORTASI DAN KOMUNIKASI/ TRANSPORTATION AND COMMUNICATION | |
| 8.1 | TRANSPORTASI TRANSPORTATION | |
| 8.1.1 | Panjang Jalan Menurut Tingkat Kewenangan Pemerintahan di Kota Surakarta (km), 2018–2019 <i>Length of Roads by Level of Government Authority in Surakarta Municipality (km), 2018–2019</i> | 279 |
| 8.1.2 | Panjang Jalan Menurut Jenis Permukaan Jalan di Kota Surakarta (km), 2018–2019 <i>Length of Roads by Type of Road Surface in Surakarta Municipality (km), 2018–2019</i> | 280 |

| | | |
|--------|--|-----|
| 8.1.3 | Panjang Jalan Menurut Kondisi Jalan di Kota Surakarta (km), 2017–2019 <i>Length of Roads by Condition of Roads in Surakarta Municipality (km), 2018–2019</i> | 281 |
| 8.1.4 | Panjang Jalan Menurut Kelas Jalan di Kota Surakarta (km), 2018–2019 <i>Length of Roads by Class of Roads in Surakarta Municipality(km), 2018–2019</i> | 282 |
| 8.1.5 | Jumlah Kendaraan Bermotor yang telah diregistrasi Menurut Jenis Kendaraan di Kota Surakarta, 2019 <i>Number of Vehicles Registered by Type of Vehicle in in Surakarta Municipality, 2019</i> | 283 |
| 8.1.6 | Jumlah Kendaraan Angkutan Umum Menurut Jenis Kendaraan yang Berdomisili di Kota Surakarta, 2015-2019 <i>Number of Public Transportation by Kind of Vehicle in Surakarta Municipality, 2015-2019</i> | 286 |
| 8.1.7 | Jumlah Perusahaan Oto Bis (PO) Menurut Jenis Perjalanan yang Berdomisili di Kota Surakarta, 2019 <i>Number of Bus Enterprise by Transportation Trip in Surakarta Municipality, 2019</i> | 287 |
| 8.1.8 | Jumlah Kendaran Bermotor Wajib Uji Menurut Jenis Kendaraan di Kota Surakarta, 2015-2019 <i>Number of Mandatory Vehicle Test by Vehicle Type In Surakarta, 2015-2019</i> | 288 |
| 8.1.9 | Jumlah Kendaran Bermotor yang Lulus Uji Menurut Jenis Kendaraan di Kota Surakarta, 2019 <i>Number of Public Transportationof Vehicles That Pass The Test by Type of Vehicle Type in Surakarta, 2019</i> | 289 |
| 8.1.10 | Jumlah Pesawat dan Penumpang yang Datang dan Berangkat dari Bandara Adi Sumarmo dengan Tujuan Domestik, 2019 <i>Number of Domestic Destination Aircraft and Passenger Departures and Arrivals at Adi Sumarmo Airport , 2019</i> | 290 |
| 8.1.11 | Jumlah Pesawat dan Penumpang yang Datang dan Berangkat dari Bandara Adi Sumarmo dengan Tujuan Internasional, 2019 <i>Number of International Destination Aircraft and Passenger Departures and Arrivals at Adi Sumarmo Airport , 2019</i> | 291 |

| | | |
|------------|--|-----|
| 8.1.12 | Jumlah Pengeluaran SIM Baru Menurut Jenisnya di Kota Surakarta, 2019 <i>Number of New Released of Driving License by Category in Surakarta Municipality, 2019</i> | 292 |
| 8.1.13 | Jumlah Pengeluaran SIM Perpanjangan Menurut Jenisnya di Kota Surakarta, 2019 <i>Number of Renewing Driving License by Category in Surakarta Municipality, 2019</i> | 293 |
| 8.2 | KOMUNIKASI | |
| | COMMUNICATION | |
| 8.2.1 | Jumlah Kantor Pos Pembantu Menurut Kecamatan di Kota Surakarta, 2016–2019 <i>Number of Post Offices Subsidiaries by Subdistrict in Surakarta Municipality, 2016–2019</i> | 294 |
| 8.2.2 | Lalu Lintas Surat Dalam Negeri yang Dikirim PT. Pos Indonesia (Persero) Surakarta Menurut Bulan dan Jenis, 2019 <i>Domestic Letter traffic Sent by PT. Pos Indonesia (Persero) of Surakarta by Month and Type, 2019</i> | 295 |
| 8.2.3 | Lalu Lintas Surat Luar Negeri yang Dikirim PT. Pos Indonesia (Persero) Surakarta Menurut Bulan dan Jenis, 2019 <i>Foreign Mail traffic Sent by PT. Pos Indonesia (Persero) Surakarta by Month and Type, 2019</i> | 296 |
| 8.2.4 | Lalu Lintas Paket Dalam Negeri yang Dikirim PT. Pos Indonesia (Persero) Surakarta Menurut Bulan dan Jenis, 2019 <i>Domestic Package traffic Sent by PT. Pos Indonesia (Persero) Surakarta by Month and Type, 2019</i> | 297 |
| 8.2.5 | Lalu Lintas Paket Luar Negeri yang Dikirim PT. Pos Indonesia (Persero) Surakarta Menurut Bulan dan Jenis, 2019 <i>Foreign Package traffic Sent by PT. Pos Indonesia (Persero) Surakarta by Month and Type, 2019</i> | 298 |
| 8.2.6 | Lalu Lintas Wesel Pos Dalam Negeri di PT. Pos Indonesia Surakarta Menurut Bulan, 2019 <i>Current of Domestic Money Order at PT. Pos Indonesia (Persero) Surakarta by Month, 2019</i> | 299 |

| | Halaman Page |
|---|-----------------|
| 8.2.7 Lalu Lintas Wesel Pos Luar Negeri di PT. Pos Indonesia Surakarta Menurut Bulan, 2019 <i>Current of Foreign Money Order at PT. Pos Indonesia (Persero) Surakarta by Month, 2019</i> | 300 |
| 8.2.8 Lalu Lintas Pembayaran online di PT. Pos Indonesia Surakarta Menurut Bulan, 2019 <i>Online Payment Traffic at PT. Pos Indonesia (Persero) Surakarta by Month, 2019</i> | 301 |
| 8.2.9 Banyaknya Penjualan Prangko dan Meterai di PT. Pos Indonesia Surakarta menurut Bulan, 2019 <i>Number of Sales Postage Stamp and Meterai at PT. Pos Indonesia (Persero) Surakarta by Month, 2019</i> | 302 |
| 8.2.10 Jumlah Bagasi, Kargo dan Pos yang Dibongkar dan Muat dari Bandara Adi Sumarmo dengan Tujuan Domestik, 2019 <i>Number of Domestic Destination Luggage, Cargo and Post Which Unloaded and Loaded at Adi Sumarmo Airport, 2019</i> | 303 |
| 8.2.11 Jumlah Bagasi, Kargo dan Pos yang Dibongkar dan Muat dari Bandara Adi Sumarmo dengan Tujuan Internasional, 2019 <i>Number of International Destination Luggage, Cargo and Post Which Unloaded and Loaded at Adi Sumarmo Airport, 2019</i> | 304 |
| 8.2.12 Jumlah Laporan Pengaduan Masyarakat Per Bulan Melalui Website ULAS Kota Surakarta, 2019 <i>Numbers of Community Per Month Complaints Reports Through ULAS Website in Surakarta, 2019</i> | 305 |
| 8.2.13 Jumlah Pemakaian Fasilitas Baliho Diseminasi Informasi Pemerintahan Daerah Kota Surakarta, 2019 <i>Number of Use of Information Billboards in Surakarta Municipality Government, 2019</i> | 306 |
| 8.2.14 Jumlah Titik Hotspot yang disediakan Pemerintah Kota Surakarta, 2019 <i>Number of Hotspots provided by the Surakarta Municipality Government, 2019</i> | 307 |
| 8.2.15 Jumlah Judul Rubrik Tabloid “Solo Berseri” Pemerintah Kota Surakarta, 2019 <i>Number of Title Tabloid Rubric “Solo Berseri” of Surakarta Municipality Government, 2019</i> | 308 |

| | | |
|-----------|--|-----|
| 9. | PERBANKAN, KOPERASI, DAN HARGA-HARGA/ BANKING, COOPERATIVE, AND PRICES | |
| 9.1 | Jumlah Koperasi Menurut Status (Aktif/Pasif) dan Kecamatan di Kota Surakarta, 2016–2019 <i>Number of Cooperative by Status (Active/Pasive) Subdistrict in Surakarta Municipality, 2016–2019</i> | 312 |
| 9.2 | Jumlah Koperasi Menurut Jenis Koperasi dan Kecamatan di Kota Surakarta, 2019 <i>Number of Cooperative by Kind of Cooperative and Subdistrict in Surakarta Municipality, 2019</i> | 314 |
| 9.3 | Jumlah Koperasi Karyawan dan Rapat Anggota Tahunan di Kota Surakarta, 2019 <i>Number of Cooperative, and Annual Members Meeting in Surakarta Municipality, 2019</i> | 315 |
| 9.4 | Jumlah Modal Sendiri, Modal Luar, dan SHU Koperasi di Kota Surakarta, 2019 <i>Numbers of Own Capital, Foreign Capital, and Cooperative Profit in Surakarta Municipality, 2019</i> | 316 |
| 9.5 | Jumlah Koperasi, Anggota, Karyawan, dan RAT di Kota Surakarta, 2015-2019 <i>Number of Cooperative, Members, Employee, and Annual Members Meeting in Surakarta Municipality, 2015-2019</i> | 317 |
| 9.6 | Jumlah Simpanan Koperasi Menurut Kecamatan di Kota Surakarta, 2019 <i>Number of Savings by Subdistrict in Surakarta Municipality, 2019</i> | 318 |
| 9.7 | Posisi Kredit Bank Umum Menurut Jenis Penggunaan di Kota Surakarta, 2019 (Berdasarkan Lokasi Proyek) <i>Position of Commercial Bank Small Business Credit in Surakarta Municipality, 2019 (Based on Project Location)</i> | 319 |
| 9.8 | Posisi Kredit Bank Umum Menurut Jenis Penggunaan di Kota Surakarta, 2019 (Berdasarkan Lokasi Bank Pelapor) <i>Position of Commercial Bank Small Business Credit in Surakarta Municipality, 2019 (Based on Bank Location)</i> | 321 |

| | | |
|------------|--|-----|
| 9.9 | Posisi Kredit UMKM - Bank Umum di Kota Surakarta, 2019 (Berdasarkan Lokasi Proyek) <i>Position of Commercial Bank Small Business Credit in Surakarta Municipality, 2019 (Based on Project Location)</i> | 323 |
| 9.10 | Posisi Kredit UMKM - Bank Umum Di Kota Surakarta, 2019 (Berdasarkan Lokasi Proyek) <i>Position of Commercial Bank Small Business Credit in Surakarta Municipality, 2019 (Based on Project Location)</i> | 325 |
| 9.11 | Indeks Harga Konsumen dan Laju Inflasi di Kota Surakarta, 2019 <i>Consumer Prices Index and Inflation Rate In Surakarta Municipality, 2019</i> | 327 |
| 9.12 | Perkembangan Laju Inflasi Menurut Kelompok Barang dan Jasa di Kota Surakarta, 2015-2019 <i>Inflation Rate by Group of Goods and Services in Surakarta Municipality, 2015-2019</i> | 330 |
| 9.13 | Perkembangan Laju Inflasi Menurut Bulan di Kota Surakarta, 2015-2019 <i>Inflation Rate by Months in Surakarta Municipality, 2015-2019</i> | 332 |
| 9.14 | Perkembangan Laju Inflasi Beberapa Kota di Provinsi Jawa Tengah, 2019 <i>Inflation Rate of Several Cities in Jawa Tengah Province, 2019</i> | 333 |
| 10. | PENGELUARAN PENDUDUK/POPULATION EXPENDITURE | |
| 10.1 | Rata-rata Pengeluaran per Kapita Sebulan Menurut Kelompok Komoditas (rupiah) di Kota Surakarta, 2018 dan 2019 <i>Monthly Average Expenditure per Capita by Commodity Group (rupiahs) in Surakarta Municipality, 2018 and 2019</i> | 338 |
| 10.2 | Persentase Pengeluaran per Kapita Sebulan Menurut Kelompok Komoditas di Kota Surakarta, 2018 dan 2019 <i>Percentage of Monthly Expenditure per Capita by Commodity Group in Surakarta Municipality, 2018 and 2019</i> | 339 |
| 10.3 | Persentase Penduduk Menurut Golongan Pengeluaran Per Kapita Sebulan di Kota Surakarta, 2018 dan 2019 <i>Percentage of Population by Per Capita Spending Group a Month in Surakarta Municipality, 2018 and 2019</i> | 340 |

11. PERDAGANGAN/TRADE

| | | |
|------|---|-----|
| 11.1 | Jumlah Sarana Perdagangan Menurut Jenisnya di Kota Surakarta, 2016–2019 <i>Number of Trading Facilities by Type of Facility in Surakarta Municipality, 2016–2019</i> | 345 |
| 11.2 | Jumlah Pedagang Kaki Lima Menurut Kecamatan di Kota Surakarta, 2019 <i>Number of Street Vendors by Subdistrict in Surakarta Municipality, 2019</i> | 346 |
| 11.3 | Jumlah Pedagang Kaki Lima Menurut Jenis Usaha di Kota Surakarta, 2019 <i>Number of Street Vendors by Type of Goods in Surakarta Municipality, 2019</i> | 347 |
| 11.4 | Jumlah Pedagang Kaki Lima Menurut Waktu Usaha di Kota Surakarta, 2019 <i>Number of Street Vendors by Business Time in Surakarta Municipality, 2019</i> | 348 |
| 11.5 | Jumlah Pedagang Kaki Lima Menurut Tipe Bangunan/Sarana di Kota Surakarta, 2019 <i>Number of Street Vendors by Building Type/Facilities in Surakarta Municipality, 2019</i> | 349 |

12. SISTEM NERACA REGIONAL/SYSTEM OF REGIONAL ACCOUNTS

| | | |
|-------|--|-----|
| 12.1. | Produk Domestik Regional Bruto Atas Dasar Harga Berlaku Menurut Lapangan Usaha di Kota Surakarta (miliar rupiah), 2015–2019 <i>Gross Regional Domestic Product at Current Market Prices by Industry in Surakarta Municipality (billion rupiahs), 2015–2019</i> | 360 |
| 12.2 | Produk Domestik Regional Bruto Atas Dasar Harga Konstan 2010 Menurut Lapangan Usaha di Kota Surakarta (miliar rupiah), 2015–2019 <i>Gross Regional Domestic Product at 2010 Constant Market Prices by Industry in Surakarta Municipality (billion rupiahs), 2015–2019</i> | 362 |
| 12.3 | Distribusi Persentase Produk Domestik Regional Bruto Atas Dasar Harga Berlaku Menurut Lapangan Usaha di Kota Surakarta, 2015–2019 <i>Percentage Distribution of Gross Regional Domestic Product at Current Market Prices by Industry in Surakarta Municipality, 2015–2019</i> | 364 |

| | | |
|------------|---|-----|
| 12.4 | Laju Pertumbuhan Produk Domestik Regional Bruto Atas Dasar Harga Konstan 2010 Menurut Lapangan Usaha di Kota Surakarta (persen), 2016–2019 <i>Growth Rate of Gross Regional Domestic Product at 2010 Constant Market Prices by Industry in Surakarta Municipality (percent), 2016–2019</i> | 366 |
| 12.5 | Produk Domestik Regional Bruto Atas Dasar Harga Berlaku Menurut Jenis Pengeluaran di Kota Surakarta (miliar rupiah), 2015–2019 <i>Gross Regional Domestic Product at Current Market Prices by Type of Expenditure in Surakarta Municipality (billion rupiahs), 2015–2019</i> | 368 |
| 12.6 | Produk Domestik Regional Bruto Atas Dasar Harga Konstan 2010 Menurut Jenis Pengeluaran di Kota Surakarta (miliar rupiah), 2015–2019 <i>Gross Regional Domestic Product at 2010 Constant Market Prices by Type of Expenditure in Surakarta Municipality (billion rupiahs), 2015–2019</i> | 369 |
| 13. | PERBANDINGAN ANTAR KABUPATEN/ KOTA/ REGENCY/MUNICIPAL COMPARISON | |
| 13.1 | Jumlah Penduduk Menurut Kabupaten/Kota di Provinsi Jawa Tengah (ribu), 2015–2019 <i>Population by Regency/Municipality in Jawa Tengah Province (thousand), 2015–2019</i> | 376 |
| 13.2 | Laju Pertumbuhan Produk Domestik Regional Bruto Atas Dasar Harga Konstan 2010 Menurut Kabupaten/ Kota di Provinsi Jawa Tengah (persen), 2015–2019 <i>Rate of Growth of Gross Regional Domestic Products at Constant 2010 Prices by Regency/Municipality in Jawa Tengah Province (percent), 2015–2019</i> | 377 |
| 13.3 | Jumlah Penduduk Miskin Menurut Kabupaten/ Kota di Provinsi Jawa Tengah (ribu), 2015–2019 <i>Number of Poor Population by Regency/Municipality in Jawa Tengah Province (thousand), 2015–2019</i> | 378 |
| 13.4 | Indeks Pembangunan Manusia Menurut Kabupaten/ Kota di Provinsi Jawa Tengah, 2015–2019 <i>Human Development Index by Regency/Municipality in Jawa Tengah Province, 2015–2019</i> | 379 |

| | | |
|------|---|-----|
| 13.5 | Persentase Penduduk Miskin Menurut Kabupaten/ Kota di Provinsi Jawa Tengah, 2016-2019 <i>Percentage of Poor People by Regency/Municipality in Jawa Tengah Province, 2016-2019</i> | 380 |
| 13.6 | Jumlah Penduduk Berumur 15 Tahun Ke Atas menurut Kabupaten/Kota dan Jenis Kegiatan Selama Seminggu yang Lalu di Provinsi Jawa Tengah, 2019 <i>Number of Population Aged 15 Years and Over by Regency/ Municipality and Type of Activity During Previous Week in Jawa Tengah Province, 2019</i> | 381 |
| 13.7 | Tingkat Pengangguran Terbuka (TPT) dan Tingkat Partisipasi Angkatan Kerja (TPAK) Menurut Kabupaten/Kota di Provinsi Jawa Tengah, 2017-2019 <i>Unemployment Rate (UR) and Labour Force Participation Rate (LFPR) by Regency/Municipality in Jawa Tengah Province, 2017-2019</i> | 382 |

<https://surakartakota.go.id>

PENJELASAN UMUM/EXPLANATORY NOTES

Tanda-tanda, satuan-satuan, dan lain-lainnya yang digunakan dalam publikasi ini adalah sebagai berikut:

Symbols, measurement units, and acronyms which are used in this publication, are as follows:

1. TANDA-TANDA/SYMBOLS

| | |
|---|-------|
| Data tidak tersedia/Data not available | : ... |
| Tidak ada atau nol /Null or zero | : - |
| Data dapat diabaikan/Data negligible | : 0 |
| Tanda decimal/Decimal point | : , |
| Data tidak dapat ditampilkan/Not applicable | : NA |
| Angka estimasi/Estimated figures | : e |
| Angka diperbaiki/Revised figures | : r |
| Angka sementara/Preliminary figures | : x |
| Angka sangat sementara/Very preliminary figures | : xx |
| Angka sangat sangat sementara/Very very preliminary figures | : xxx |

2. SATUAN/UNITS

| | |
|--|---|
| barel/barrel | : 158,99 liter/ <i>litres</i> = 1/6,2898 m ³ |
| hektar (ha)/ <i>hectare (ha)</i> | : 10 000 m ² |
| kilometer (km)/ <i>kilometres (km)</i> | : 1 000 meter/ <i>meters (m)</i> |
| knot/ <i>knot</i> | : 1,8523 km/jam (<i>km/hour</i>) |
| kuintal/ <i>quintal</i> | : 100 kg |
| KWh | : 1 000 Watt hour |
| MWh | : 1 000 KWh |
| liter (untuk beras)/ <i>litre (for rice)</i> | : 0,80 kg |
| MMSCF | : 1/35,3 m ³ |
| metrik ton (m.ton)/ <i>metric ton (m. ton)</i> | : 0,98421 long ton = 1 000 kg |
| ons/ <i>ounce</i> | : 28,31 gram/ <i>grams</i> |
| ton | : 1 000 kg |

Satuan lain: buah, dus, butir, helai/lembar, kaleng, batang, pulsa, ton kilometer (ton-km), jam, menit, persen (%).

Other units: unit, pack, pieces, sheet, tin, pulse, ton-kilometres(ton-km), hour, minute, percent (%).

Perbedaan angka di belakang koma disebabkan oleh pembulatan angka.
The difference in decimal numbers is caused by rounding.

DAFTAR SINGKATAN/ LIST OF ABBREVIATIONS

| | |
|-----------|--|
| SI | : Stasiun Iklim |
| SIMPK | : Stasiun Meteorologi Pertanian Khusus |
| t.t | : Tempat tidur |
| BCG | : Bacillus Calmette Guerin |
| DPT | : Difteri, Pertusis, Tetanus |
| TT | : Tetanus Toxoid |
| IOT | : Industri Obat Tradisional/ <i>Traditional Medicine Industry</i> |
| IKOT | : Industri Kecil Obat Tradisional/ <i>Traditional Medicine Small</i> |
| Alkes | : Alat kesehatan/ <i>Health Kits</i> |
| PKRT | : Perbekalan Kesehatan Rumah tangga/ <i>Household Health Logistics</i> |
| Kompl | : Komplemen/ <i>Complement</i> |
| IRTP | : Industri Pangan Produksi Rumah Tangga/ <i>Foods Home Industry</i> |
| PBF | : Pedagang Besar Farmasi/ <i>Pharmacy Whole-seller</i> |
| GFK | : Gudang Farmasi Kab/Kota/Regency/ <i>Municipality Pharmacy Warehouse</i> |
| RB | : Rumah Bersalin/ <i>Delivery House</i> |
| Pustu | : Puskesmas pembantu/ <i>Auxiliary Public Health Center</i> |
| BP | : Balai Pengobatan/ <i>Polyclinic</i> |
| TPS | : Tempat Pembuangan Sementara / <i>landfill</i> |
| Jamkesmas | : Jaminan kesehatan masyarakat miskin/ <i>Poor public health insurance</i> |
| PJKMU | : Program Jaminan Kesehatan Masyarakat Umum |
| SIUP | : Surat Ijin Usaha Perdagangan/ <i>Trading Permission Letter</i> |
| TDP | : Tanda Daftar Perusahaan/ <i>Company Registration Identity</i> |
| API | : Angka Pengenal Importir/ <i>Importer's Identity Number</i> |

Statistik Kunci, 2017–2019 Key Statistics, 2017–2019

| Rincian/Description | Satuan/Unit | 2017 | 2018 | 2019 |
|--|----------------------------------|------------------|------------------------|-------------------------|
| (1) | (2) | (3) | (4) | (5) |
| SOSIAL/SOCIAL | | | | |
| Penduduk ¹ /Population ¹ | ribu/thousand | 516,1 | 517,9 | 519,6 |
| Laju Pertumbuhan Penduduk ¹ /Population Growth ¹ | % | 0,38 | 0,35 | 0,33 |
| Angka Harapan Hidup ^{1-e} /Life Expectancy Rate ¹ | tahun/years | 77,1 | 77,1 | 77,1 |
| Tingkat Partisipasi Angkatan Kerja -TPAK ^{2,3} Labour Force Participation Rate-LFPR ^{2,3} | % | 66,1 | 65,6 | 68,9 |
| Tingkat Pengangguran Terbuka-TPT ² Unemployment Rate-UR ² | % | 4,5 ⁴ | 4,4 ⁴ | 4,2 ⁴ |
| Penduduk Miskin ⁵ /Poor People ⁴ | ribu/thousand | 54,9 | 47,0 | 45,2 |
| Persentase Penduduk Miskin ⁴ Percentage of Poor People ⁴ | % | 10,7 | 9,1 | 8,7 |
| Indeks Pembangunan Manusia-IPM ⁵ Human Development Index ⁵ | – | 80,9 | 81,5 | 81,9 |
| EKONOMI/ECONOMIC | | | | |
| Produk Domestik Regional Bruto (PDRB) Harga Berlaku ⁶ Gross Regional Domestic Bruto (GRDP) at Current Price ⁶ | miliar rupiah billion rupiahs | 41 042,34 | 44 429,97 ^x | 48 003,05 ^{xx} |
| Laju Pertumbuhan Ekonomi ⁸ /Economic Growth ⁷ | % | 5,70 | 5,75 ^x | 5,78 ^{xx} |
| PDRB Per Kapita Harga Berlaku ^{6,8} Per Capita of GRDP at Current Price ^{6,8} | juta rupiah million rupiahs | 79,52 | 85,79 ^x | 92,39 ^{xx} |

- Catatan/Notes: ¹ Hasil proyeksi penduduk Indonesia 2010–2035 (pertengahan tahun/Juni)/The result of Indonesia population projection 2010–2035 (mid year/June)
- ² Kondisi Agustus/Condition at August
- ³ Menggunakan penimbang hasil proyeksi penduduk tahun 2010–2035/Weighted by the 2010–2035 population projection
- ⁴ Kondisi Maret/Condition at March
- ⁵ Sejak tahun 2010, IPM dihitung dengan metode baru. Komponen IPM metode baru adalah angka harapan hidup saat lahir, harapan lama sekolah, rata-rata lama sekolah, dan pengeluaran per kapita/Since 2010, HDI was calculated using new method. New HDI component are life expectancy at birth, expected years of schooling, means years of schooling, and expenditure per capita
- ⁶ Mulai tahun 2010 mengadopsi System of National Account 2008 (SNA 2008)/Since 2010 is in line with System of National Account 2008 (SNA 2008)
- ⁷ Menggunakan tahun dasar 2010 (2010=100)/Using 2010 base year (2010=100)
- ⁸ Menggunakan proyeksi penduduk berdasarkan hasil SP2010/Using population projection based on SP2010

01

GEOGRAFI DAN IKLIM
GEOGRAPHY AND CLIMATE

2019



LUAS WILAYAH SURAKARTA

Total area of Surakarta Municipality

44,04 km²
sq.km



**Rata-rata
Suhu Tertinggi
di Bulan November**

*The Highest Temperature
Was in November*

29,2°C



**Curah Hujan Tertinggi
di Bulan Januari**

The Highest Precipitation was in Januari

573,9 mm

1.1 KEADAAN GEOGRAFI GEOGRAPHY CONDITION

Tabel 1.1.1 **Luas Daerah dan Jumlah Pulau Menurut Kecamatan di Kota Surakarta, 2019**
Table 1.1.1 **Total Area and Number of Islands by Subdistrict in Surakarta Municipality, 2019**

| Kecamatan Subdistrict | Ibukota Kecamatan Capital of Subdistrict | Luas Total Area (km ² /sq.km) |
|--------------------------|---|--|
| (1) | (2) | (3) |
| 1. Laweyan | Penumping | 8,64 |
| 2. Serengan | Serengan | 3,19 |
| 3. Pasar Kliwon | Joyosuran | 4,82 |
| 4. Jebres | Jebres | 12,58 |
| 5. Banjarsari | Banyuanyar | 14,81 |
| Kota Surakarta | | 44,04 |

Lanjutan Tabel/*Continued Table 1.1.1*

| Kecamatan Subdistrict | Persentase terhadap Luas Kota Percentage to Municipality's Area | Jumlah Pulau Number of Islands |
|----------------------------------|--|---|
| (1) | (4) | (5) |
| 1. Laweyan | 19,62 | 1 |
| 2. Serengan | 7,24 | 1 |
| 3. Pasar Kliwon | 10,95 | 1 |
| 4. Jebres | 28,56 | 1 |
| 5. Banjarsari | 33,63 | 1 |
| Nama Kabupaten/Kota | 100,00 | 1 |

Sumber/*Source*: Badan Pertanahan Nasional Kota Surakarta/*National Land Agency of Surakarta Municipality*

Tabel
Table 1.1.2

**Tinggi Wilayah dan Jarak ke Ibukota Kota Menurut
Kecamatan di Kota Surakarta, 2019**
*Altitude and Distance to the Capital of Municipality by
Subdistrict in Surakarta Municipality, 2019*

| Kecamatan Subdistrict | Tinggi Wilayah (mdpl) Altitude (m a.s.l) | Jarak ke Ibukota Distance to the Capital |
|----------------------------------|---|---|
| (1) | (2) | (3) |
| 1. Laweyan | 0 -100 | 3,2 |
| 2. Serengan | 0 -100 | 2,8 |
| 3. Pasar Kliwon | 0 -100 | 2,2 |
| 4. Jebres | 0 -100 | 3,5 |
| 5. Banjarsari | 0 -100 | 7,5 |
| Kota Surakarta | 0-100 | |

Sumber/Source: Badan Pertanahan Nasional Kota Surakarta/National Landagency of Surakarta Municipality

1.2 KEADAAN IKLIM CLIMATE CONDITION

Tabel 1.2.1 **Pengamatan Unsur Iklim Menurut Bulan di Stasiun Adisumarmo Surakarta, 2019**
Observation of Climate Elements By Months at Adisumarmo Surakarta Station, 2019

| Bulan Months | Suhu Udara Temperature (°C) | | | Kelembaban Udara Humidity (%) |
|---------------------|-----------------------------|------------|----------------------|----------------------------------|
| | Maks Max | Min Min | Rata-rata Average | |
| (1) | (2) | (3) | (4) | (5) |
| Januari/January | 31,70 | 22,4 | 26,4 | 86,0 |
| Februari/February | 32,30 | 22,3 | 26,8 | 96,0 |
| Maret/March | 31,40 | 21,7 | 26,7 | 84,0 |
| April/April | 32,90 | 22,5 | 27,9 | 80,0 |
| Mei/May | 33,40 | 21,8 | 27,9 | 74,0 |
| Juni/June | 32,50 | 21,7 | 26,5 | 70,0 |
| Juli/July | 32,50 | 21,3 | 26,0 | 70,0 |
| Agustus/August | 33,00 | 21,8 | 26,4 | 67,0 |
| September/September | 34,00 | 23,0 | 27,4 | 64,0 |
| Oktober/October | 35,40 | 24,3 | 29,0 | 63,0 |
| November/November | 35,00 | 25,3 | 29,2 | 67,0 |
| Desember/December | 33,40 | 24,0 | 27,9 | 79,0 |

Lanjutan Tabel/*Continued Table 1.2.1*

| Bulan Months | Tekanan Udara Atmospheric Pressure (mb) | Kecepatan Angin Wind Velocity (knot) | Penyinaran Matahari Duration of Sunshine (%) |
|-----------------------------|--|---|---|
| (1) | (2) | (3) | (4) |
| Januari/ <i>January</i> | 1 011,7 | 15,0 | 4,0-49 |
| Februari/ <i>February</i> | 1 014,5 | 12,0 | 4,4-55 |
| Maret/ <i>March</i> | 1 012,1 | 15,0 | 4,4-54 |
| April/ <i>April</i> | 1 011,5 | 15,0 | 6,8-85 |
| Mei/ <i>May</i> | 1 012,6 | 10,0 | 7,1-89 |
| Juni/ <i>June</i> | 1 012,9 | 12,0 | 7,9-92 |
| Juli/ <i>July</i> | 1 014,1 | 10,0 | 7,5-94 |
| Agustus/ <i>August</i> | 1 014,5 | 10,0 | 7,9-99 |
| September/ <i>September</i> | 1 015,0 | 10,0 | 7,9-99 |
| Oktober/ <i>October</i> | 1 013,1 | 10,0 | 7,9-99 |
| November/ <i>November</i> | 1 012,6 | 10,0 | 8,0-99 |
| Desember/ <i>December</i> | 1 011,7 | 11,0 | 6,0-75 |

Lanjutan Tabel/*Continued Table 1.2.1*

| Bulan Months | Banyaknya Curah Hujan Number of Rainfalls (mm) | Banyaknya Hari Hujan (hari) Number of Rainy Days (day) |
|-------------------------|---|---|
| (1) | (2) | (3) |
| Januari/January | 573,9 | 24 |
| Februari/February | 334,8 | 21 |
| Maret/March | 360,5 | 23 |
| April/April | 172,6 | 17 |
| Mei/May | 36,0 | 3 |
| Juni/June | - | - |
| Juli/July | - | - |
| Agustus/August | - | - |
| September/September | - | - |
| Oktober/October | - | - |
| November/November | 90,2 | 6 |
| Desember/December | 247,7 | 19 |

Sumber/Source: BMKG Lanud Adi Soemarmo/ *Adi Soemarmo Meteorological, Climatological, and Geophysical Agency*

02

PEMERINTAHAN
GOVERNMENT

5

KECAMATAN

Subdistrict

54

KELURAHAN

Kelurahan



Jumlah PNS
Pemerintah Kota
Surakarta 2019

Number of Civil Servants
in Surakarta Municipality 2019

5.840
Orang

Peoples

PENJELASAN TEKNIS

1. Anggota Dewan Perwakilan Rakyat Daerah (DPRD) dipilih melalui pemilihan umum (pemilu) dan dilantik dalam masa jabatan lima tahun.
2. Dalam penyelenggaraan pemerintahan daerah, Walikota dan Wakil Walikota dibantu oleh perangkat daerah yang meliputi Sekretariat Daerah, Sekretariat DPRD, dan Dinas Daerah. Secara umum perangkat daerah atau sering disebut dengan Satuan Kerja Perangkat Daerah (SKPD) bertugas membantu penyusunan kebijakan, koordinasi dan pelaksanaan kebijakan yang menjadi urusan daerah.
3. **Desa/Kelurahan** adalah satuan wilayah yang ditempati oleh sejumlah penduduk sebagai kesatuan masyarakat termasuk di dalamnya kesatuan masyarakat hukum yang mempunyai organisasi pemerintahan terendah dan langsung di bawah camat. Kepala desa dipilih oleh masyarakat setempat sedangkan kepala kelurahan (lurah) adalah pegawai negeri dan tidak dipilih oleh rakyat.

TECHNICAL NOTES

1. *Regional House of Representatives (DPRD) members are elected through a general election and appointed for a five-years membership.*
2. *In the regional administration, the mayor and deputy mayor assisted by The Regional Secretariat, The Parliament Secretariat and The Regional Office. In general, the area is often called the Work Units (SKPD) responsible to assist policy formulation, coordination and implementation of policies that become regional affairs.*
3. **A village/Special village** refers to the territory which is under the jurisdiction of the lowest administration unit of the Indonesian government. This includes the community which is headed by a village head who ranks directly below the subdistrict head. The heads of desa are democratically elected by the community whereas heads of kelurahan (lurah) are appointed as public servants.

2.1 WILAYAH ADMINISTRATIF ADMINISTRATIVE AREA

Tabel 2.1.1 **Jumlah Kelurahan Menurut Kecamatan di Kota Surakarta, 2015-2019**
Table 2.1.1 **Number of Kelurahan by Subdistrict in Surakarta Municipality, 2015–2019**

| Kecamatan Subdistrict | 2015 | 2016 | 2017 | 2018 | 2019 |
|--------------------------|-----------|-----------|-----------|-----------|-----------|
| (1) | (2) | (3) | (4) | (5) | (6) |
| 1. Laweyan | 11 | 11 | 11 | 11 | 11 |
| 2. Serengan | 7 | 7 | 7 | 7 | 7 |
| 3. Pasar Kliwon | 9 | 9 | 9 | 9 | 10 |
| 4. Jebres | 11 | 11 | 11 | 11 | 11 |
| 5. Banjarsari | 13 | 13 | 13 | 13 | 15 |
| Kota Surakarta | 51 | 51 | 51 | 51 | 54 |

Sumber/Source: Bagian Pemerintahan Kota Surakarta/ Government of Surakarta Municipality

Tabel
Table 2.1.2

Jumlah RT dan RW Menurut Kecamatan di Kota Surakarta, 2018-2019
Number of Neighbourhood and Hamlet by Subdistrict in Surakarta Municipality, 2018-2019

| Kecamatan Subdistrict | RT/Neighbourhood | | RW/Hamlet | |
|--------------------------|------------------|--------------|------------|------------|
| | 2018 | 2019 | 2018 | 2019 |
| (1) | (2) | (3) | (4) | (5) |
| 1. Laweyan | 458 | 458 | 105 | 105 |
| 2. Serengan | 312 | 312 | 72 | 72 |
| 3. Pasar Kliwon | 436 | 436 | 101 | 101 |
| 4. Jebres | 649 | 649 | 153 | 153 |
| 5. Banjarsari | 929 | 929 | 195 | 195 |
| Kota Surakarta | 2 784 | 2 784 | 626 | 626 |

Sumber/Source: Bagian Pemerintahan Kota Surakarta/ Government of Surakarta Municipality

2.2 DEWAN PERWAKILAN RAKYAT DAERAH REGIONAL HOUSE OF REPRESENTATIVE

Tabel 2.2.1 **Jumlah Anggota Dewan Perwakilan Rakyat Daerah Menurut Partai Politik dan Jenis Kelamin di Kota Surakarta, 2019**
Number of Regional House of Representatives's Members by Political Parties and Sex in Surakarta Municipality 2019

| Partai Politik <i>Political Parties</i> | Laki-laki <i>Male</i> | Perempuan <i>Female</i> | Jumlah <i>Total</i> |
|--|--------------------------|----------------------------|------------------------|
| (1) | (2) | (3) | (4) |
| 1. PDIP | 21 | 9 | 30 |
| 2. PKS | 5 | - | 5 |
| 3. PAN | 3 | - | 3 |
| 4. Partai Gerindra | 3 | - | 3 |
| 5. Partai GOLKAR | 3 | - | 3 |
| 6. PSI | 1 | - | 1 |
| Kota Surakarta | 36 | 9 | 45 |

Sumber/Source: Sekretariat DPRD Kota Surakarta/*Regional Representative Council of Surakarta Municipality*

Tabel
Table 2.2.2

Jumlah Rapat DPRD Kota Surakarta Menurut Jenis Rapat, 2015-2019
Number of Parliament Meetings by Type of Meeting, 2015-2019

| Jenis Rapat Type of Meeting | 2015 | 2016 | 2017 | 2018 | 2019 |
|------------------------------------|------------|------------|------------|------------|------------|
| (1) | (2) | (3) | (4) | (5) | (6) |
| 1. Rapat Paripurna | 40 | 50 | 35 | 34 | 29 |
| 2. Rapat Pimpinan DPRD | 17 | 19 | 15 | 8 | 28 |
| 3. Rapat Pimpinan Dan Ketua Fraksi | 5 | 4 | - | - | 9 |
| 4. Rapat Badan Musyawarah | 19 | 45 | - | 18 | 14 |
| 5. Rapat Gabungan Komisi | - | 2 | - | - | - |
| 6. Rapat Badan Anggaran | 25 | 30 | 24 | 19 | 14 |
| 7. Rapat Panitia Khusus | 99 | - | 134 | 77 | 83 |
| 8. Rapat Komisi I | 50 | 60 | 57 | 53 | 45 |
| 9. Rapat Komisi II | 52 | 60 | 32 | 31 | 27 |
| 10. Rapat Komisi III | 49 | 65 | 24 | 14 | 18 |
| 11. Rapat Komisi IV | 55 | 65 | 65 | 46 | 50 |
| 12. Rapat Badan Kehormatan | 7 | - | - | - | - |
| 13. Rapat Bapemperda | 25 | 30 | 31 | 22 | 23 |
| Kota Surakarta | 443 | 430 | 417 | 322 | 340 |

Sumber/Source: Sekretariat DPRD Kota Surakarta/Regional Representative Council of Surakarta Municipality

Tabel
Table 2.2.3

**Jumlah Peninjauan ke Luar Daerah Tiap Komisi DPRD Kota
Surakarta Menurut Bulan, 2019**
**Number of Observation to Other Regency by Commission of
Surakarta Parliament by Month, 2019**

| Bulan Month | Komisi I Comission I | Komisi II Comission II | Komisi III Comission III | Komisi IV Comission IV |
|------------------------|---------------------------------|-----------------------------------|-------------------------------------|-----------------------------------|
| (1) | (2) | (3) | (4) | (5) |
| Januari/January | 1 | 1 | 1 | 1 |
| Februari/February | 1 | 1 | 1 | 1 |
| Maret/March | - | - | - | - |
| April/April | - | - | - | - |
| Mei/May | 1 | 1 | 1 | 1 |
| Juni/June | - | - | - | - |
| Juli/July | 1 | 1 | 1 | 1 |
| Agustus/August | 1 | 1 | 1 | 1 |
| September/September | - | - | - | - |
| Oktober/October | 1 | 1 | 1 | 1 |
| November/November | - | - | - | - |
| Desember/December | - | - | - | - |
| Jumlah/Total | 6 | 6 | 6 | 6 |

Sumber/Source: Sekretariat DPRD Kota Surakarta/Regional Representative Council of Surakarta Municipality

Tabel
Table 2.2.4

**Produk DPRD di Kota Surakarta Menurut Jenis Keputusan,
2019**
*Products of Representative Council of Surakarta
Municipality by Decision Types, 2019*

| Bulan Month | Peraturan Daerah (Perda) Local Government Regulation | Keputusan DPRD Parliament decision | Keputusan Pimpinan DPRD Head of Parliament Decision |
|------------------------|---|---|--|
| (1) | (2) | (3) | (4) |
| Januari/January | - | 3 | - |
| Februari/February | 1 | 3 | - |
| Maret/March | - | 1 | 2 |
| April/April | 1 | 2 | - |
| Mei/May | - | 3 | - |
| Juni/June | - | 3 | - |
| Juli/July | - | 1 | 2 |
| Agustus/August | 5 | 4 | - |
| September/September | - | 9 | - |
| Oktober/October | 1 | 2 | - |
| November/November | - | 1 | 1 |
| Desember/December | - | - | - |
| Jumlah/Total | 8 | 32 | 5 |

Sumber/Source: Sekretariat DPRD Kota Surakarta/Regional Representative Council of Surakarta Municipality

Tabel
Table 2.2.5**Produk Hukum di Kota Surakarta Dirinci Menurut Jenis Keputusan dan Bulan, 2019**
Legal Products in Surakarta Municipality Specified by Type of Decision and Months, 2019

| Bulan Month | Peraturan Daerah (Perda) Local Government Regulation | Peraturan Walikota (yg Diundangkan) Mayor Regulation (Public Release) | Keputusan Walikota Mayor Decision |
|------------------------|---|--|--|
| (1) | (2) | (3) | (4) |
| Januari/January | - | 4 | 39 |
| Februari/February | 1 | 8 | 66 |
| Maret/March | - | 9 | 41 |
| April/April | 1 | 3 | 20 |
| Mei/May | - | 5 | 22 |
| Juni/June | - | 5 | 19 |
| Juli/July | 2 | 3 | 22 |
| Agustus/August | 5 | 4 | 8 |
| September/September | - | 3 | 28 |
| Oktober/October | 1 | 5 | 27 |
| November/November | - | 6 | 29 |
| Desember/December | 1 | 9 | 37 |
| Jumlah/Total | 11 | 64 | 358 |

Sumber/Source: Bagian Hukum Sekretariat Daerah Kota Surakarta/Legal Division of the Surakarta Municipality Government

2.3 SUMBER DAYA MANUSIA HUMAN RESOURCES

Tabel 2.3.1 Jumlah Pegawai Negeri Sipil Menurut Jabatan dan Jenis Kelamin di Kota Surakarta, Desember 2018 dan Desember 2019
Number of Civil Servants by Occupation and Sex in Surakarta Municipality, December 2018 and December 2019

| Jabatan <i>Occupation</i> | 2018 | | Jumlah <i>Total</i> |
|--|--------------------------|----------------------------|------------------------|
| | Laki-laki <i>Male</i> | Perempuan <i>Female</i> | |
| (1) | (2) | (3) | (4) |
| Fungsional Tertentu <i>Specific Functional</i> | 1 173 | 2 339 | 3 512 |
| Fungsional Umum <i>Staf General Functional</i> | 1 310 | 582 | 1 892 |
| Struktural/Structural | 466 | 381 | 847 |
| Eselon V/5th Echelon | - | - | - |
| Eselon IV/4th Echelon | 352 | 318 | 670 |
| Eselon III/3rd Echelon | 94 | 52 | 146 |
| Eselon II/2nd Echelon | 20 | 11 | 31 |
| Eselon I/1st Echelon | - | - | - |
| Jumlah/Total | 2 949 | 3 302 | 6 251 |

Lanjutan Tabel/Continued Table 2.3.1

| Jabatan Occupation | 2019 | | |
|--|-------------------|---------------------|-----------------|
| | Laki-laki Male | Perempuan Female | Jumlah Total |
| (1) | (5) | (6) | (7) |
| Fungsional Tertentu <i>Specific Functional</i> | 1 082 | 2 213 | 3 295 |
| Fungsional Umum <i>Staf General Functional</i> | 1 177 | 504 | 1 681 |
| Struktural/Structural | 465 | 399 | 864 |
| Eselon V/5th Echelon | - | - | - |
| Eselon IV/4th Echelon | 356 | 336 | 692 |
| Eselon III/3rd Echelon | 89 | 52 | 141 |
| Eselon II/2nd Echelon | 20 | 11 | 31 |
| Eselon I/1st Echelon | - | - | - |
| Jumlah/Total | 2 724 | 3 116 | 5 840 |

Sumber/Source: Badan Kepegawaian, Pendidikan, dan Pelatihan Daerah Kota Surakarta/ *State Personnel Administration Board Representative Office of Surakarta Municipality*

Tabel
Table 2.3.2

Jumlah Pegawai Negeri Sipil Menurut Tingkat Pendidikan dan Jenis Kelamin di Kota Surakarta, Desember 2018 dan Desember 2019
Number of Civil Servants by Educational Level and Sex in Surakarta Municipality, December 2018 and December 2019

| Tingkat Pendidikan <i>Educational Level</i> | 2018 | | Jumlah <i>Total</i> |
|---|--------------------------|----------------------------|------------------------|
| | Laki-laki <i>Male</i> | Perempuan <i>Female</i> | |
| (1) | (2) | (3) | (4) |
| Sampai dengan SD <i>Up to Primary School</i> | 117 | 2 | 119 |
| SMP/Sederajat <i>General Vocational Junior High School</i> | 203 | 9 | 212 |
| SMA/Sederajat <i>General/Vocational Senior High School</i> | 735 | 363 | 1 098 |
| Diploma I, II/Akta I, II <i>Diploma I, II/Akta I, II</i> | 83 | 106 | 189 |
| Diploma III/Akta III/Sarjana Muda <i>Diploma III/Akta III/Bachelor</i> | 117 | 279 | 396 |
| Tingkat Sarjana/Doktor/Ph.D <i>University Graduates</i> | 1 694 | 2 543 | 4 237 |
| Jumlah/Total | 2 949 | 3 302 | 6 251 |

Lanjutan Tabel/*Continued Table 2.3.2*

| Tingkat Pendidikan <i>Educational Level</i> | 2019 | | |
|---|--------------------------|----------------------------|------------------------|
| | Laki-laki <i>Male</i> | Perempuan <i>Female</i> | Jumlah <i>Total</i> |
| (1) | (2) | (3) | (4) |
| Sampai dengan SD <i>Up to Primary School</i> | 101 | 1 | 102 |
| SMP/Sederajat <i>General Vocational Junior High School</i> | 180 | 7 | 187 |
| SMA/Sederajat <i>General/Vocational Senior High School</i> | 673 | 331 | 1 004 |
| Diploma I, II/Akta I, II <i>Diploma I, II/Akta I, II</i> | 59 | 83 | 142 |
| Diploma III/Akta III/Sarjana Muda <i>Diploma III/Akta III/Bachelor</i> | 114 | 284 | 398 |
| Tingkat Sarjana/Doktor/Ph.D <i>University Graduates</i> | 1 597 | 2 410 | 4 007 |
| Jumlah/Total | 2 724 | 3 116 | 5 840 |

Sumber/Source: Badan Kepegawaian, Pendidikan, dan Pelatihan Daerah Kota Surakarta/ *State Personnel Administration Board Representative Office of Surakarta Municipality*

Tabel
Table 2.3.3

**Jumlah Pegawai Negeri Sipil Menurut Tingkat
Kepangkatan dan Jenis Kelamin di Kota Surakarta,
Desember 2018 dan Desember 2019**
*Number of Civil Servants by Hierarchy and Sex in Surakarta
Municipality, December 2018 and December 2019*

| Pangkat/Golongan/Ruang Hierarchy | 2018 | | |
|-------------------------------------|-------------------|---------------------|-----------------|
| | Laki-laki Male | Perempuan Female | Jumlah Total |
| (1) | (2) | (3) | (4) |
| 1. I/A (Juru Muda) | NA | NA | NA |
| 2. I/B (Juru Muda Tingkat I) | NA | NA | NA |
| 3. I/C (Juru) | NA | NA | NA |
| 4. I/D (Juru Tingkat I) | NA | NA | NA |
| Golongan I/Range I | 186 | 1 | 187 |
| 5. II/A (Pengatur Muda) | NA | NA | NA |
| 6. II/B (Pengatur Muda Tingkat I) | NA | NA | NA |
| 7. II/C (Pengatur) | NA | NA | NA |
| 8. II/D (Pengatur Tingkat I) | NA | NA | NA |
| Golongan II/Range II | 758 | 240 | 998 |
| 9. III/A (Penata Muda) | NA | NA | NA |
| 10. III/B (Penata Muda Tingkat I) | NA | NA | NA |
| 11. III/C (Penata) | NA | NA | NA |
| 12. III/D (Penata Tingkat I) | NA | NA | NA |
| Golongan III/Range III | 1 208 | 1 788 | 2 996 |
| 13. IV/A (Pembina) | NA | NA | NA |
| 14. IV/B (Pembina Tingkat I) | NA | NA | NA |
| 15. IV/C (Pembina Utama Muda) | NA | NA | NA |
| 16. IV/D (Pembina Utama Madya) | NA | NA | NA |
| 17. IV/E (Pembina Utama) | NA | NA | NA |
| Golongan IV/Range IV | 797 | 1 273 | 2 070 |
| Jumlah/Total | 2 949 | 3 302 | 6 251 |

Lanjutan Tabel/*Continued Table 2.3.3*

| Pangkat/Golongan/Ruang <i>Hierarchy</i> | 2019 | | |
|--|--------------------------|----------------------------|------------------------|
| | Laki-laki <i>Male</i> | Perempuan <i>Female</i> | Jumlah <i>Total</i> |
| (1) | (5) | (6) | (7) |
| 1. I/A (Juru Muda) | - | - | - |
| 2. I/B (Juru Muda Tingkat I) | 9 | - | 9 |
| 3. I/C (Juru) | 78 | 1 | 79 |
| 4. I/D (Juru Tingkat I) | 86 | - | 86 |
| Golongan I/Range I | 173 | 1 | 174 |
| 5. II/A (Pengatur Muda) | 97 | 3 | 100 |
| 6. II/B (Pengatur Muda Tingkat I) | 139 | 60 | 199 |
| 7. II/C (Pengatur) | 261 | 66 | 327 |
| 8. II/D (Pengatur Tingkat I) | 206 | 100 | 306 |
| Golongan II/Range II | 703 | 229 | 932 |
| 9. III/A (Penata Muda) | 157 | 262 | 419 |
| 10. III/B (Penata Muda Tingkat I) | 354 | 528 | 882 |
| 11. III/C (Penata) | 257 | 472 | 729 |
| 12. III/D (Penata Tingkat I) | 388 | 491 | 879 |
| Golongan III/Range III | 1 156 | 1 753 | 2 909 |
| 13. IV/A (Pembina) | 577 | 993 | 1 570 |
| 14. IV/B (Pembina Tingkat I) | 88 | 112 | 200 |
| 15. IV/C (Pembina Utama Muda) | 25 | 24 | 49 |
| 16. IV/D (Pembina Utama Madya) | 2 | 4 | 6 |
| 17. IV/E (Pembina Utama) | - | - | - |
| Golongan IV/Range IV | 692 | 1 133 | 1 825 |
| Jumlah/Total | 2 724 | 3 116 | 5 840 |

Sumber/Source: Badan Kepegawaian, Pendidikan, dan Pelatihan Daerah Kota Surakarta/ *State Personnel Administration Board Representative Office of Surakarta Municipality*

Tabel 2.3.4
Table

Jumlah Pegawai Negeri Sipil di Lingkungan Pemerintah Kota Surakarta Menurut Dinas/Instansi Pemerintah dan Jenis Kelamin di Kota Surakarta, 2019
Number of Civil Servants by Institution/Office and Sex in Surakarta Municipality, 2019

| Dinas/Instansi Pemerintahan <i>Institution/Office</i> | Jenis Kelamin/Sex | | |
|--|--------------------------|----------------------------|------------------------|
| | Laki-laki <i>Male</i> | Perempuan <i>Female</i> | Jumlah <i>Total</i> |
| (1) | (2) | (3) | (4) |
| 1.Badan Kepegawaian, Pendidikan dan Pelatihan Daerah | 28 | 20 | 48 |
| 2.Badan Penanggulangan Bencana Daerah | 13 | 1 | 14 |
| 3.Badan Pendapatan, Pengelolaan Keuangan dan Aset Daerah | 61 | 34 | 95 |
| 4.Badan Perencanaan, Penelitian dan Pengembangan Daerah | 25 | 19 | 44 |
| 5.Dinas Kearsipan dan Perpustakaan | 17 | 13 | 30 |
| 6.Dinas Kebudayaan | 39 | 18 | 57 |
| 7.Dinas Kepemudaan dan Olah Raga | 28 | 13 | 41 |
| 8.Dinas Kependudukan dan Pencatatan Sipil | 18 | 20 | 38 |
| 9.Dinas Kesehatan | 150 | 462 | 612 |
| 10.Dinas Komunikasi, Informatika, Statistik dan Persandian | 21 | 11 | 32 |
| 11.Dinas Koperasi dan Usaha Kecil Menengah | 14 | 18 | 32 |
| 12.Dinas Lingkungan Hidup | 223 | 23 | 246 |
| 13.Dinas Pariwisata | 14 | 19 | 33 |
| 14.Dinas Pekerjaan Umum dan Penataan Ruang | 54 | 15 | 69 |
| 15.Dinas Pemadam Kebakaran | 45 | 3 | 48 |
| 16.Dinas Pemberdayaan Perempuan, Perlindungan Anak dan Pemberdayaan Masyarakat | 10 | 14 | 24 |
| 17.Dinas Penanaman Modal dan Pelayanan Terpadu Satu Pintu | 21 | 25 | 46 |
| 18.Dinas Pendidikan | 1 083 | 1 864 | 2 947 |

Lanjutan Tabel/*Continued Table 2.3.4*

| Dinas/Instansi Pemerintahan <i>Institution/Office</i> | Jenis Kelamin/Sex | | |
|--|--------------------------|----------------------------|------------------------|
| | Laki-laki <i>Male</i> | Perempuan <i>Female</i> | Jumlah <i>Total</i> |
| (1) | (2) | (3) | (4) |
| 19.Dinas Pengendalian Penduduk dan Keluarga Berencana | 12 | 16 | 28 |
| 20.Dinas Perdagangan | 203 | 32 | 235 |
| 21.Dinas Perhubungan | 55 | 12 | 67 |
| 22.Dinas Pertanian, Ketahanan Pangan dan Perikanan | 32 | 31 | 63 |
| 23.Dinas Perumahan, Kawasan Permukiman dan Pertanahan | 37 | 11 | 48 |
| 24.Dinas Sosial | 26 | 18 | 44 |
| 25.Dinas Tenaga Kerja dan Perindustrian | 21 | 24 | 45 |
| 26.Inspektorat | 18 | 25 | 43 |
| 27.Kantor Kesatuan Bangsa dan Politik | 12 | 3 | 15 |
| 28.Kecamatan Banjarsari | 65 | 60 | 125 |
| 29.Kecamatan Jebres | 52 | 40 | 92 |
| 30.Kecamatan Laweyan | 40 | 48 | 88 |
| 31.Kecamatan Pasar Kliwon | 57 | 29 | 86 |
| 32.Kecamatan Serengan | 39 | 34 | 73 |
| 33.Rumah Sakit Umum Daerah | 34 | 68 | 102 |
| 34.Satuan Polisi Pamong Praja | 53 | 3 | 56 |
| 35.Sekretariat Daerah | 88 | 57 | 145 |
| 36.Sekretariat Dewan Perwakilan Rakyat Daerah | 16 | 13 | 29 |
| Jumlah/Total | 2 724 | 3 116 | 5 840 |

Sumber/Source: Badan Kepegawaian, Pendidikan, dan Pelatihan Daerah Kota Surakarta/ *State Personnel Administration Board Representative Office of Surakarta Municipality*

Tabel
Table 2.3.5

Jumlah Pegawai Negeri Sipil di Lingkungan Pemerintah Kota Surakarta Menurut Dinas/Instansi Pemerintah dan Tingkat Pendidikan di Kota Surakarta, 2019
Number of Civil Servants by Institution/Office and Education Level in Surakarta Municipality, 2019

| Dinas/Instansi Pemerintahan <i>Institution/Office</i> | Tingkat Pendidikan/Educational Level | | | | | | Jumlah <i>Total</i> |
|--|--------------------------------------|------------------|------------------|--------------------|-------------------|-----------------|------------------------|
| | SD ¹ | SMP ² | SMA ³ | DI/II ⁴ | DIII ⁵ | PT ⁶ | |
| (1) | (2) | (3) | (4) | (5) | (6) | (7) | (8) |
| 1.Badan Kepegawaian, Pendidikan dan Pelatihan Daerah | 1 | - | 5 | - | 2 | 40 | 48 |
| 2.Badan Penanggulangan Bencana Daerah | - | 1 | 4 | - | - | 9 | 14 |
| 3.Badan Pendapatan, Pengelolaan Keuangan dan Aset Daerah | 1 | - | 22 | - | 7 | 65 | 95 |
| 4.Badan Perencanaan, Penelitian dan Pengembangan Daerah | 1 | - | 3 | - | 1 | 39 | 44 |
| 5.Dinas Kearsipan dan Perpustakaan | 1 | - | 9 | 1 | 3 | 16 | 30 |
| 6.Dinas Kebudayaan | 3 | 1 | 14 | - | 5 | 34 | 57 |
| 7.Dinas Kepemudaan dan Olah Raga | - | 1 | 15 | - | - | 25 | 41 |
| 8.Dinas Kependudukan dan Pencatatan Sipil | - | - | 11 | - | 2 | 25 | 38 |
| 9.Dinas Kesehatan | 2 | 16 | 125 | 2 | 230 | 237 | 612 |
| 10.Dinas Komunikasi, Informatika, Statistik dan Persandian | - | 1 | 5 | - | 2 | 24 | 32 |
| 11.Dinas Koperasi dan Usaha Kecil Menengah | - | 1 | 5 | - | 3 | 23 | 32 |
| 12.Dinas Lingkungan Hidup | 38 | 57 | 111 | - | 4 | 36 | 246 |

Lanjutan Tabel/*Continued Table 2.3.5*

| Dinas/Instansi Pemerintahan <i>Institution/Office</i> | Tingkat Pendidikan/ <i>Educational Level</i> | | | | | | Jumlah <i>Total</i> |
|--|--|------------------|------------------|--------------------|-------------------|-----------------|------------------------|
| | SD ¹ | SMP ² | SMA ³ | DI/II ⁴ | DIII ⁵ | PT ⁶ | |
| (1) | (2) | (3) | (4) | (5) | (6) | (7) | (8) |
| 13.Dinas Pariwisata | 1 | - | 9 | - | 2 | 21 | 33 |
| 14.Dinas Pekerjaan Umum dan Penataan Ruang | - | 5 | 31 | - | 1 | 32 | 69 |
| 15.Dinas Pemadam Kebakaran | 6 | 8 | 20 | - | 1 | 13 | 48 |
| 16.Dinas Pemberdayaan Perempuan, Perlindungan Anak dan Pemberdayaan Masyarakat | - | 1 | 6 | - | 1 | 16 | 24 |
| 17.Dinas Penanaman Modal dan Pelayanan Terpadu Satu Pintu | - | - | 6 | - | 2 | 38 | 46 |
| 18.Dinas Pendidikan | 21 | 38 | 201 | 132 | 39 | 2 516 | 2 947 |
| 19.Dinas Pengendalian Penduduk dan Keluarga Berencana | 1 | - | 8 | - | 1 | 18 | 28 |
| 20.Dinas Perdagangan | 11 | 25 | 133 | - | 8 | 58 | 235 |
| 21.Dinas Perhubungan | - | 6 | 20 | 3 | 5 | 33 | 67 |
| 22.Dinas Pertanian, Ketahanan Pangan dan Perikanan | 1 | 2 | 13 | - | 4 | 43 | 63 |
| 23.Dinas Perumahan, Kawasan Permukiman dan Pertanahan | 3 | 1 | 12 | - | 2 | 30 | 48 |
| 24.Dinas Sosial | 1 | 3 | 17 | 1 | 2 | 20 | 44 |

Lanjutan Tabel/*Continued Table 2.3.5*

| Dinas/Instansi Pemerintahan <i>Institution/Office</i> | Tingkat Pendidikan/Educational Level | | | | | | Jumlah <i>Total</i> |
|--|--------------------------------------|------------------|------------------|--------------------|-------------------|-----------------|------------------------|
| | SD ¹ | SMP ² | SMA ³ | DI/II ⁴ | DIII ⁵ | PT ⁶ | |
| (1) | (2) | (3) | (4) | (5) | (6) | (7) | (8) |
| 25.Dinas Tenaga Kerja dan Perindustrian | 2 | 1 | 6 | - | - | 36 | 45 |
| 26.Inspektorat | - | - | 2 | - | - | 41 | 43 |
| 27.Kantor Kesatuan Bangsa dan Politik | - | - | 5 | 1 | 1 | 8 | 15 |
| 28.Kecamatan Banjarsari | - | 2 | 28 | - | 4 | 91 | 125 |
| 29.Kecamatan Jebres | 2 | 1 | 20 | - | 4 | 65 | 92 |
| 30.Kecamatan Laweyan | 1 | 1 | 22 | - | 3 | 61 | 88 |
| 31.Kecamatan Pasar Kliwon | 1 | 3 | 18 | 1 | 4 | 59 | 86 |
| 32.Kecamatan Serengan | 1 | 3 | 23 | - | 4 | 42 | 73 |
| 33.Rumah Sakit Umum Daerah | - | 2 | 14 | - | 38 | 48 | 102 |
| 34.Satuan Polisi Pamong Praja | - | 3 | 20 | - | 2 | 31 | 56 |
| 35.Sekretariat Daerah | 3 | 3 | 32 | 1 | 9 | 97 | 145 |
| 36.Sekretariat Dewan Perwakilan Rakyat Daerah | - | 1 | 9 | - | 2 | 17 | 29 |
| Jumlah/Total | 102 | 187 | 1 004 | 142 | 398 | 4 007 | 5 840 |

Catatan/Note: ¹ Sampai dengan SD/Up to Primary School
² SMP/Sederajat/General Vocational Junior High School
³ SMA/Sederajat/General/Vocational Senior High School
⁴ Diploma I, II/Akta I, II/Diploma I, II/Akta I, II
⁵ Diploma III/Akta III/Sarjana Muda/Diploma III/Akta III/Bachelor
⁶ Tingkat Sarjana/Doktor/Ph.D/University Graduates

Sumber/Source: Badan Kepegawaian, Pendidikan, dan Pelatihan Daerah Kota Surakarta/ State Personnel Administration Board Representative Office of Surakarta Municipality

Tabel
Table 2.3.6**Jumlah Petugas Linmas Menurut Kecamatan dan Jenis Kelamin di Kota Surakarta, 2019**
Number of Civilian Defense Units by Subdistrict and Sex in Surakarta Municipality, 2019

| Kecamatan Subdistrict | Laki-laki Male | Perempuan Female | Jumlah Total |
|--------------------------|-------------------|---------------------|-----------------|
| (1) | (2) | (3) | (4) |
| 1 Laweyan | 175 | 7 | 182 |
| 2 Serengan | 110 | 1 | 111 |
| 3 Pasar Kliwon | 146 | 12 | 158 |
| 4 Jebres | 218 | 5 | 223 |
| 5 Banjarsari | 244 | 14 | 258 |
| 6 Satpol PP/TKPK | 106 | 30 | 136 |
| Kota Surakarta | 999 | 69 | 1 068 |

Sumber/Source: Satuan Polisi Pamong Praja Kota Surakarta/Civil Service Police Unit of Surakarta Municipality

2.4 KEUANGAN PEMERINTAH GOVERNMENT FINANCE

Tabel 2.4.1 Realisasi Pendapatan Pemerintah Kota Surakarta Menurut Jenis Pendapatan, 2016–2019
Actual Government Revenues of Surakarta Municipality by Kind of Revenues, 2016–2019

| Jenis Pendapatan/ <i>Kind of Revenues</i> | 2016 | 2017 |
|--|--------------------------|--------------------------|
| (1) | (2) | (3) |
| 1. Pendapatan Asli Daerah (PAD)/<i>Regional Revenue</i> | 425 502 779 064 | 527 538 846 222 |
| 1.1 Pajak Daerah/ <i>Regional Tax</i> | 252 052 998 369 | 288 417 472 037 |
| 1.2 Retribusi Daerah/ <i>Regional Retribution</i> | 59 650 828 204 | 61 536 951 057 |
| 1.3 Hasil Perusahaan Milik Daerah dan Pengelolaan Kekayaan Daerah yang Dipisahkan/ <i>Regional-Owned Company Revenue and Separated Management of Regional Wealth</i> | 7 290 937 952 | 20 058 584 208 |
| 1.4 Lain-lain PAD yang Sah/ <i>Other Regional Revenue</i> | 106 508 014 539 | 157 525 838 920 |
| 2. Dana Perimbangan/<i>Balance Funds</i> | 1 103 859 741 264 | 1 048 161 106 387 |
| 2.1 Bagi Hasil Pajak/Bagi Hasil Bukan Pajak/ <i>Tax Sharing Revenue/ Non-Tax Sharing Revenue</i> | 65 599 599 264 | 50 601 936 437 |
| 2.2 Dana Alokasi Umum/ <i>General Allocation Fund</i> | 841 536 122 000 | 826 753 038 000 |
| 2.3 Dana Alokasi Khusus/ <i>Special Allocation Fund</i> | 196 724 020 000 | 170 806 131 950 |
| 3. Lain-lain Pendapatan yang Sah/<i>Other Revenue</i> | 173 641 327 667 | 228 215 470 550 |
| 3.1 Pendapatan Hibah/ <i>Grant</i> | 1 443 754 749 | 2 709 000 000 |
| 3.2 Dana Bagi Hasil Pajak dari Provinsi dan Pemerintah Daerah Lainnya/ <i>Tax Sharing Revenue from Provincial and Other Regional Governments</i> | 148 855 647 918 | 153 771 939 550 |
| 3.3 Dana Penyesuaian dan Otonomi Daerah/ <i>Regional Adjustment and Autonomy Fund</i> | 5 002 425 000 | 51 871 631 000 |
| 3.4 Bantuan Keuangan dari Provinsi atau Pemerintah Daerah Lainnya/ <i>Financial Assistance from Provincial or Other Regional Governments</i> | 18 339 500 000 | 19 862 900 000 |
| 3.5 Lainnya/ <i>Others</i> | - | - |
| Jumlah/<i>Total</i> | 1 703 003 847 995 | 1 803 915 423 159 |

Lanjutan Tabel/Continued Table 2.4.1

| Jenis Pendapatan/Kind of Revenues | 2018 | 2019* |
|--|--------------------------|--------------------------|
| (1) | (2) | (3) |
| 1. Pendapatan Asli Daerah (PAD)/Regional Revenue | 525 125 554 686 | 545 791 815 386 |
| 1.1 Pajak Daerah/Regional Tax | 339 929 155 611 | 360 055 808 216 |
| 1.2 Retribusi Daerah/Regional Retribution | 57 024 070 534 | 55 285 462 263 |
| 1.3 Hasil Perusahaan Milik Daerah dan Pengelolaan Kekayaan Daerah yang Dipisahkan/Regional-Owned Company Revenue and Separated Management of Regional Wealth | 12 258 541 140 | 13 346 410 931 |
| 1.4 Lain-lain PAD yang Sah/Other Regional Revenue | 115 913 787 401 | 117 104 133 976 |
| 2. Dana Perimbangan/Balance Funds | 1 090 922 293 666 | 1 097 432 664 182 |
| 2.1 Bagi Hasil Pajak/Bagi Hasil Bukan Pajak/Tax Sharing Revenue/ Non-Tax Sharing Revenue | 47 513 325 057 | 32 359 858 700 |
| 2.2 Dana Alokasi Umum/General Allocation Fund | 826 587 795 000 | 866 227 252 000 |
| 2.3 Dana Alokasi Khusus/Special Allocation Fund | 216 821 173 609 | 198 845 553 482 |
| 3. Lain-lain Pendapatan yang Sah/Other Revenue | 263 008 168 327 | 272 369 346 625 |
| 3.1 Pendapatan Hibah/Grant | 47 510 847 623 | 29 790 840 000 |
| 3.2 Dana Bagi Hasil Pajak dari Provinsi dan Pemerintah Daerah Lainnya/Tax Sharing Revenue from Provincial and Other Regional Governments | 155 505 351 958 | 166 656 921 625 |
| 3.3 Dana Penyesuaian dan Otonomi Daerah/Regional Adjustment and Autonomy Fund | 33 250 000 000 | 46 763 298 000 |
| 3.4 Bantuan Keuangan dari Provinsi atau Pemerintah Daerah Lainnya/Financial Assistance from Provincial or Other Regional Governments | 24 128 135 273 | 29 158 287 000 |
| 3.5 Lainnya/Others | 2 613 833 473 | - |
| Jumlah/Total | 1 879 056 016 679 | 1 915 593 826 193 |

Catatan/Note: * Angka sementara/Preliminary figures (Unaudited)

Sumber/Source: Badan Pendapatan Pengelolaan Keuangan dan Aset Daerah

Tabel
Table 2.4.2

**Realisasi Belanja Pemerintah Kota Surakarta Menurut
Jenis Belanja, 2016–2019**
*Actual Government Expenditures of Surakarta Municipality
by Kind of Expenditures, 2016–2019*

| Jenis Pendapatan <i>Kind of Revenues</i> | 2016 | 2017 |
|---|--------------------------|--------------------------|
| (1) | (2) | (3) |
| 1. Belanja Tidak Langsung/<i>Indirect Expenditures</i> | 922 713 441 467 | 737 482 501 879 |
| 1.1 Belanja Pegawai/ <i>Personnel Expenditures</i> | 870 396 541 669 | 660 749 236 080 |
| 1.2 Belanja Bunga/ <i>Interest Expenditures</i> | 441 570 521 | 336 644 278 |
| 1.3 Belanja Hibah/ <i>Grant Expenditures</i> | 47 969 414 000 | 55 468 336 550 |
| 1.4 Belanja Bantuan Sosial/ <i>Social Aid Expenditures</i> | 3 153 707 303 | 19 934 438 387 |
| 1.5 Belanja Bantuan Keuangan/ <i>Financial Aids Expenditures</i> | 731 712 896 | 859 901 120 |
| 1.6 Belanja Tidak Terduga/ <i>Unpredicted Expenditures</i> | 20 495 078 | 133 945 464 |
| 2. Belanja Langsung/<i>Direct Expenditures</i> | 757 743 479 694 | 1 030 864 462 437 |
| 2.1 Belanja Pegawai/ <i>Personnel Expenditures</i> | 27 733 214 456 | 43 998 644 864 |
| 2.2 Belanja Barang dan Jasa/ <i>Goods and Services Expenditures</i> | 422 475 910 668 | 517 280 076 934 |
| 2.3 Belanja Modal/ <i>Capital Expenditure</i> | 307 534 354 570 | 469 585 740 639 |
| Surplus/Defisit/<i>Surplus/Defisit</i> | 22 546 926 834 | 35 568 458 843 |
| Jumlah/<i>Total</i> | 1 680 456 921 161 | 1 768 346 964 316 |

Lanjutan Tabel/Continued Table 2.4.2

| Jenis Pendapatan Kind of Revenues | 2018 | 2019* |
|---|--------------------------|--------------------------|
| (1) | (2) | (3) |
| 1. Belanja Tidak Langsung/Indirect Expenditures | 738 546 572 578 | 808 403 162 170 |
| 1.1 Belanja Pegawai/Personnel Expenditures | 650 785 943 419 | 725 807 967 513 |
| 1.2 Belanja Bunga/Interest Expenditures | 232 995 893 | 129 347 507 |
| 1.3 Belanja Hibah/Grant Expenditures | 64 500 976 050 | 63 341 898 022 |
| 1.4 Belanja Bantuan Sosial/Social Aid Expenditures | 20 146 134 092 | 18 082 500 987 |
| 1.5 Belanja Bantuan Keuangan/Financial Aids Expenditures | 1 030 901 120 | 794 123 477 |
| 1.6 Belanja Tidak Terduga/Unpredicted Expenditures | 1 849 622 004 | 247 324 664 |
| 2. Belanja Langsung/Direct Expenditures | 1 176 271 821 818 | 1 179 312 956 139 |
| 2.1 Belanja Pegawai/Personnel Expenditures | 57 247 376 929 | 16 884 265 874 |
| 2.2 Belanja Barang dan Jasa/Goods and Services Expenditures | 595 254 126 736 | 621 619 070 343 |
| 2.3 Belanja Modal/Capital Expenditure | 523 770 318 153 | 540 809 619 922 |
| Surplus/Defisit/Surplus/Defisit | 35 762 377 717 | 72 122 292 116 |
| Jumlah/Total | 1 914 818 394 396 | 1 987 716 118 309 |

Catatan/Note: * Angka sementara/Preliminary figures (Unaudited)

Sumber/Source: Badan Pendapatan Pengelolaan Keuangan dan Aset Daerah

Tabel
Table 2.4.3

**Target dan Realisasi Pendapatan Asli Daerah Kota
Surakarta, 2008-2019**
*Target and Realization of Surakarta Municipality Regional
Revenue, 2008-2019*

| Tahun Year | Target Target | Realisasi Realization | % |
|---------------|------------------|--------------------------|------|
| (1) | (2) | (3) | (4) |
| 2008 | 96 199 901 000 | 102 929 501 970 | 1,07 |
| 2009 | 110 842 157 600 | 101 972 318 682 | 0,92 |
| 2010 | 114 429 357 815 | 113 946 007 542 | 1,00 |
| 2011 | 176 176 060 000 | 181 096 816 152 | 1,03 |
| 2012 | 192 902 940 603 | 231 672 100 429 | 1,20 |
| 2013 | 280 169 557 000 | 298 400 846 632 | 1,07 |
| 2014 | 318 814 097 000 | 335 660 206 641 | 1,05 |
| 2015 | 361 019 672 000 | 372 798 426 790 | 1,03 |
| 2016 | 394 200 858 000 | 425 502 779 064 | 1,08 |
| 2017 | 492 503 909 101 | 527 544 224 971 | 1,07 |
| 2018 | 505 328 290 741 | 525 125 554 686 | 1,04 |
| 2019* | 567 757 960 983 | 545 791 815 386 | 0,96 |

Catatan/Note: * Angka sementara/Preliminary figures (Unaudited)

Sumber/Source: Badan Pendapatan Pengelolaan Keuangan dan Aset Daerah

Tabel
Table 2.4.4**Realisasi Pembiayaan Daerah Kota Surakarta, 2018 - 2019**
Regional Financing Realization of Surakarta Municipality,
2018 - 2019

| Pembiayaan Daerah | 2018 | 2019* |
|--|---------------------------|---------------------------|
| (1) | (2) | (3) |
| I. Penerimaan Pembiayaan Daerah | 226 307 361 864,17 | 188 650 695 779,26 |
| 1. Sisa Lebih Perhitungan Anggaran Tahun Anggaran sebelumnya (SiLPA) | 226 280 448 189,17 | 188 622 166 304,26 |
| 2. Penerimaan Kembali Pemberian Pinjaman/Dana Bergulir | 23 780 500,00 | 21 769 300,00 |
| 3. Penerimaan Dari Pihak Ketiga | 3 133 175,00 | 6 760 175,00 |
| II. Pengeluaran Pembiayaan Daerah | 1 922 857 843,00 | 16 895 704 043,00 |
| 1. Penyertaan Modal (Investasi) Daerah | 1 000 000 000,00 | 16 000 000 000,00 |
| 2. Pembayaran Pokok Utang | 918 102 868,00 | 888 943 868,00 |
| 3. Pengembalian Kepada Pihak Ketiga | 4 754 975,00 | 6 760 175,00 |
| Jumlah Pembiayaan Netto (I-II) | 224 384 504 021,17 | 171 754 991 736,26 |

Catatan/Note: * Angka sementara/Preliminary figures (Unaudited)

Sumber/Source: Badan Pendapatan Pengelolaan Keuangan dan Aset Daerah

Tabel
Table 2.4.5

**Realisasi Sisa Lebih Anggaran (SiLPA) Kota Surakarta,
2018 - 2019**
*Realization of Budget Surplus (SiLPA) of Surakarta
Municipality, 2018 - 2019*

| Uraian | 2018 | 2019* |
|--|-----------------------------|-----------------------------|
| (1) | (2) | (3) |
| I Pendapatan Daerah | 1 879 056 016 679,09 | 1 915 593 826 193,00 |
| 1 Pendapatan Asli Daerah | 525 125 554 686,09 | 545 791 815 386,00 |
| 2 Dana Perimbangan | 1 090 922 293 666,00 | 1 097 432 664 182,00 |
| 3 Lain-lain Pendapatan Daerah yang Sah | 263 008 168 327,00 | 272 369 346 625,00 |
| II Belanja Daerah | 1 914 818 394 396,00 | 1 987 716 118 309,00 |
| 1 Belanja Tidak Langsung | 738 546 572 578,00 | 808 403 162 170,00 |
| 2 Belanja Langsung | 1 176 271 821 818,00 | 1 179 312 956 139,00 |
| III Surplus (Defisit) | (35 762 377 716,91) | (72 122 292 116,00) |
| IV Penerimaan Pembiayaan Daerah | 226 307 401 864,17 | 188 650 695 779,26 |
| V Pengeluaran Pembiayaan Daerah | 1 922 857 843,00 | 16 895 704 043,00 |
| VI Pembiayaan Netto | 224 384 544 021,17 | 171 754 991 736,26 |
| VII Sisa Lebih/Kurang Pembiayaan Tahun Berkenaan (III+VI) | 188 622 166 304,26 | 99 632 699 620,26 |

Catatan/Note: * Angka sementara/Preliminary figures (Unaudited)

Sumber/Source: Badan Pendapatan Pengelolaan Keuangan dan Aset Daerah

03

PENDUDUK DAN KETENAGAKERJAAN
POPULATION AND EMPLOYMENT

2019



Jumlah Penduduk
Kota Surakarta

Population of Surakarta Municipality

519 587
Jiwa / Peoples

Pencari Kerja
Terdaftar

Number of Registered Job Applicants
Orang / Peoples



1.462



1.462



PENJELASAN TEKNIS

TECHNICAL NOTES

- | | |
|---|--|
| <p>1. Sumber utama data kependudukan adalah sensus penduduk yang dilaksanakan setiap sepuluh tahun sekali. Sensus penduduk telah dilaksanakan sebanyak enam kali sejak Indonesia merdeka, yaitu tahun 1961, 1971, 1980, 1990, 2000, dan 2010.</p> | <p>1. <i>The main source of demographic data is population census, which is conducted every ten years. Population Census has been conducted six times since Indonesia's independence: 1961, 1971, 1980, 1990, 2000, and 2010.</i></p> |
| <p>2. Di dalam sensus penduduk, pencacahan dilakukan terhadap seluruh penduduk yang berdomisili di wilayah teritorial Indonesia termasuk warga negara asing kecuali anggota korps diplomatik negara sahabat beserta keluarganya.</p> | <p>2. <i>The population census enumerates all residents who domicile in the entire territory of Indonesia including foreign citizens except the diplomatic corps members and their families.</i></p> |
| <p>3. Metode pengumpulan data dalam sensus dilakukan dengan wawancara antara petugas sensus dengan responden dan juga melalui <i>e-census</i>. Pencatatan penduduk menggunakan konsep <i>usual residence</i>, yaitu konsep di mana penduduk biasa bertempat tinggal. Bagi penduduk yang bertempat tinggal tetap dicacah di mana mereka biasa tinggal, sedangkan untuk penduduk yang tidak bertempat tinggal tetap dicacah di tempat di mana mereka ditemukan petugas sensus pada malam 'Hari Sensus'. Termasuk penduduk yang tidak bertempat tinggal tetap adalah tuna wisma, awak kapal berbendera Indonesia, penghuni perahu/rumah apung,</p> | <p>3. <i>The method of data collection in a population census involves interviewing respondents and conducting e-census. Enumeration of the population uses the concept of "usual residence", which is the concept of "places where people usually live". De jure was applied to the permanent residents, while de facto was applied to non-permanent residents. The permanent residents were enumerated in place where they normally live, the non-permanent residents were enumerated where they were found by the enumerators, on the night of 'Census Date'. The non permanent residents include homeless people, ship crew, boat people, remote</i></p> |

masyarakat terpencil/terasing, dan pengungsi. Bagi mereka yang mempunyai tempat tinggal tetap dan sedang bepergian ke luar wilayah lebih dari enam bulan, tidak dicacah di tempat tinggalnya, tetapi dicacah di tempat tujuannya. Untuk tahun yang tidak dilaksanakan sensus penduduk, data kependudukan diperoleh dari hasil proyeksi penduduk. Proyeksi penduduk merupakan suatu perhitungan ilmiah yang didasarkan pada asumsi dari komponen-komponen perubahan penduduk, yaitu kelahiran, kematian, dan migrasi. Proyeksi penduduk Indonesia 2010–2035 menggunakan data dasar penduduk hasil SP2010.

area community, and internally displaced persons. Those who had permanent residence and had been travelling away from their home for six months or more were not enumerated in their permanent place, but in the place where they were during the census. For the periods where the population census is not conducted, population projection is done to estimate population during those years. The population projection is an estimate based on the demographic components, such as birth, death, and migration. Indonesia's 2010–2035 population projection used the 2010 Population Census as the base population.

4. **Penduduk Indonesia** adalah semua orang yang berdomisili di wilayah teritorial Indonesia selama 6 bulan atau lebih dan atau mereka yang berdomisili kurang dari 6 bulan tetapi bertujuan menetap.
5. **Laju pertumbuhan penduduk** adalah angka yang menunjukkan persentase penambahan penduduk dalam jangka waktu tertentu.
6. **Kepadatan penduduk** adalah rasio banyaknya penduduk per kilometer persegi.

4. ***The population of Indonesia*** are all residents of the entire territory of Indonesia who have stayed for six months or longer, and those who intended to stay more than six months even though their length of stay is less than six months.
5. ***The growth rate of population*** is the number that show percentage of population growth within a specified period.
6. ***Population density*** is ratio of population per square kilometer.

7. **Rasio jenis kelamin** adalah perbandingan antara penduduk laki-laki dan penduduk perempuan pada suatu wilayah dan waktu tertentu. Biasanya dinyatakan dengan banyaknya penduduk laki-laki untuk 100 penduduk perempuan.
8. **Distribusi penduduk** adalah pola persebaran penduduk di suatu wilayah, baik berdasarkan batas-batas geografis maupun berdasarkan batas-batas administrasi pemerintahan.
9. **Komposisi penduduk** adalah pola persebaran penduduk menurut karakteristiknya, contoh: penduduk menurut kelompok umur, penduduk menurut jenis kelamin.
10. **Penduduk usia kerja** adalah penduduk yang berumur 15 tahun ke atas.
11. **Angkatankerja** adalah penduduk usia kerja (15 tahun ke atas) yang bekerja, punya pekerjaan namun sementara tidak bekerja, dan pengangguran.
12. **Bekerja** adalah kegiatan ekonomi yang dilakukan oleh seseorang dengan maksud memperoleh atau membantu memperoleh pendapatan atau keuntungan dan lamanya bekerja paling sedikit 1
7. **Sex ratio** is the ratio of males population to females population in a given area and time, usually expressed as the number of males for every 100 females.
8. **Population distribution** is the pattern of population distribution in an area, either by geographic boundaries or by government administrative boundaries.
9. **Population compotition** is the pattern of population distribution by it's characteristics, example: population by age group, population by sex.
10. **Working age population** is persons of 15 years and over.
11. **Labor force or economically active** are persons of 15 years and over, who in the previous week were working, temporarily absent from work but having jobs, and unemployment.
12. **Working** is economic activity conducted by a person and intended to earn income by doing work or helping to do work at least one hour continuously during the reference week (including unpaid

jam secara terus menerus dalam seminggu yang lalu (termasuk pekerja keluarga tanpa upah yang membantu dalam suatu usaha/kegiatan ekonomi).

family worker/s for any economic activity).

- 13. Jumlah jam kerja seluruhnya** adalah jumlah jam kerja yang digunakan untuk bekerja (tidak termasuk jam kerja istirahat resmi dan jam kerja yang digunakan untuk hal-hal di luar pekerjaan).
- 13. Total working hours** is the total hours spent by an employee to perform all jobs (excluding the time used for other activities which are not classified as work).
- 14. Lapangan usaha** adalah bidang kegiatan dari pekerjaan/tempat bekerja di mana seseorang bekerja. Klasifikasi lapangan usaha mengikuti Klasifikasi Baku Lapangan Usaha Indonesia (KBLI) dalam 1 digit.
- 14. Industry is field of a person's activity or establishment.** The classification of industries follows the Indonesia Standard Industrial Classification (KBLI) in one digit.
- 15. Status pekerjaan** adalah kedudukan seseorang dalam unit usaha/kegiatan dalam melakukan pekerjaan.
- 15. Employment status** is the status of a person at his place of work or establishment where he was employed.
- 16. Berusaha sendiri tanpa dibantu orang lain** adalah bekerja atau berusaha dengan menanggung risiko secara ekonomis, yaitu dengan tidak kembalinya ongkos produksi yang telah dikeluarkan dalam rangka usahanya tersebut, serta tidak menggunakan pekerja dibayar maupun pekerja tidak dibayar, termasuk yang sifat pekerjaannya memerlukan teknologi atau keahlian khusus.
- 16. Own-account worker** is a person who works at his own risk without assisted by paid per mount worker or unpaid worker include technical job or skill job.

- 17. Berusaha dibantu buruh tidak tetap/buruh tidak dibayar** adalah bekerja atau berusaha atas risiko sendiri, dan menggunakan buruh/pekerja tak dibayar dan atau buruh/pekerja tidak tetap.
- 18. Berusaha dibantu buruh tetap/ buruh dibayar** adalah berusaha atas risiko sendiri dan mempekerjakan paling sedikit satu orang buruh/pekerja tetap yang dibayar.
- 19. Buruh/karyawan/pegawai** adalah seseorang yang bekerja pada orang lain atau instansi/kantor/perusahaan secara tetap dengan menerima upah/gaji baik berupa uang maupun barang. Buruh yang tidak mempunyai majikan tetap, tidak digolongkan sebagai buruh/karyawan, tetapi sebagai pekerja bebas. Seseorang dianggap memiliki majikan tetap jika memiliki 1 (satu) majikan (orang/rumah tangga) yang sama dalam sebulan terakhir, khusus pada sektor bangunan batasannya tiga bulan. Apabila majikannya instansi/lembaga, boleh lebih dari satu.
- 20. Pekerja bebas** adalah seseorang yang bekerja pada orang lain/majikan/institusi yang tidak tetap (lebih dari 1 majikan dalam sebulan terakhir) di usaha pertanian baik berupa usaha rumah tangga maupun bukan
- 17. *Employer assisted by temporary workers/unpaid worker*** is a person who works at his own risk and assisted by temporary worker/unpaid worker.
- 18. *Employer assisted by permanent workers/paid workers*** is a person who does his business at her/his own risk at least one assisted by paid permanent worker.
- 19. *Employee*** is a person who work permanently for other people or institution/office/ company and gains some money/cash or goods as wage/salary. Labor who have no permanent employer is not categorized as a laborer/worker/employee but casual worker. A laborers in general is considered to have a permanent employer if he has the same employer during the past month, particularly for building construction sector is 3 months. If the employer is an institution, more than 1 (one) employer is allowed.
- 20. *Casual employee*** is a person who does not work permanently for other people/employer/ institution (more than 1 employer during the last 1 month) in agricultural sector, either home industry or not home industry, or in non-agricultural

usaha rumah tangga, ataupun di nonpertanian atas dasar balas jasa dengan menerima upah atau imbalan baik berupa uang maupun barang, dan baik dengan sistem pembayaran harian maupun borongan.

21. Pekerja tak dibayar adalah seseorang yang bekerja membantu usaha untuk memperoleh penghasilan/keuntungan yang dilakukan oleh salah seorang anggota rumah tangga atau bukan anggota rumah tangga tanpa mendapat upah/gajibaik berupa uang maupun barang.

sector based on remuneration paid with money or goods, and based on daily or contact payment system.

21. Unpaid worker is a person who intended to work without pay either with money or good, in an establishment run by other members of the family, relative or neighbour.

**3.1 PENDUDUK
POPULATION**

Tabel 3.1.1 Penduduk, Laju Pertumbuhan Penduduk per Tahun, Distribusi Persentase Penduduk, Kepadatan Penduduk, Rasio Jenis Kelamin Penduduk Menurut Kecamatan Kota Surakarta, 2019
Population, Annual Population Growth Rate, Percentage Distribution of Population, Population Density, and Population Sex Ratio by Subdistrict in Surakarta Municipality, 2019

| Kecamatan Subdistrict | Penduduk (ribu) Population (thousand) | Laju Pertumbuhan Penduduk per Tahun 2018–2019 Annual Population Growth Rate (%) 2018–2019 |
|--------------------------|--|--|
| (1) | (2) | (3) |
| 1. Laweyan | 89 547 | 0,328 |
| 2. Serengan | 45 424 | 0,329 |
| 3. Pasar Kliwon | 77 280 | 0,328 |
| 4. Jebres | 143 650 | 0,328 |
| 5. Banjarsari | 163 686 | 0,328 |
| Kota Surakarta | 519 587 | 0,328 |

Lanjutan Tabel/*Continued Table* 3.1.1

| Kecamatan Subdistrict | Persentase Penduduk Percentage of Total Population | Kepadatan Penduduk per km² Population Density per sq.km |
|----------------------------------|---|---|
| (1) | (4) | (5) |
| 1. Laweyan | 17,23 | 10.364,24 |
| 2. Serengan | 8,74 | 14.239,50 |
| 3. Pasar Kliwon | 14,87 | 16.033,20 |
| 4. Jebres | 27,65 | 11.418,92 |
| 5. Banjarsari | 31,50 | 11.052,40 |
| Kota Surakarta | 100,00 | 11.798,07 |

Lanjutan Tabel/*Continued Table* 3.1.1

| Kecamatan Subdistrict | Rasio Jenis Kelamin Population Sex Ratio |
|----------------------------------|---|
| (1) | (6) |
| 1. Laweyan | 0,94 |
| 2. Serengan | 0,93 |
| 3. Pasar Kliwon | 0,97 |
| 4. Jebres | 0,93 |
| 5. Banjarsari | 0,95 |
| Kota Surakarta | 0,95 |

Sumber/*Source*: Data dari Hasil Proyeksi Penduduk Kabupaten/Kota Provinsi Jawa Tengah 2010–2020/*Data from the result of Population Projection by Regency/Municipality in Jawa Tengah Province 2010–2020*

Tabel
Table 3.1.2

Jumlah Warga Negara Asing Pemegang Ijin Tinggal Tetap Menurut Kebangsaan yang Tercatat di Kantor Imigrasi Kota Surakarta, 2019
Number of Foreigner with Permanent Stay Permit by Nationality Under Licensed from Surakarta Municipality Immigration Office, 2019

| Kebangsaan Nationality | Laki-Laki Male | Perempuan Female | Jumlah Total |
|-----------------------------------|---------------------------|-----------------------------|-------------------------|
| (1) | (2) | (3) | (4) |
| 1. Amerika Serikat | 5 | - | 5 |
| 2. Australia | 2 | 1 | 3 |
| 3. Belanda | 4 | - | 4 |
| 4. Britania Raya | 1 | - | 1 |
| 5. China | 4 | - | 4 |
| 6. Hongaria | - | 1 | 1 |
| 7. India | 2 | 2 | 4 |
| 8. Inggris | - | 1 | 1 |
| 9. Italia | 1 | - | 1 |
| 10. Jepang | 1 | 3 | 4 |
| 11. Jerman | 1 | 1 | 2 |
| 12. Malaysia | 4 | - | 4 |
| 13. Maroko | 1 | - | 1 |
| 14. Nepal | 1 | - | 1 |
| 15. Nigeria | 1 | - | 1 |
| 16. Pakistan | 1 | - | 1 |
| 17. Singapura | 1 | - | 1 |
| 18. Sri Lanka | 1 | - | 1 |
| 19. Sudan | 1 | - | 1 |
| 20. Taiwan | 1 | - | 1 |
| 21. Total | 25 | 3 | 28 |
| 22. Ukraina | 1 | - | 1 |
| 23. Yaman | 3 | - | 3 |
| Jumlah/Total | 62 | 12 | 74 |

Sumber/Source: Kantor Imigrasi Kota Surakarta/Immigration Office of Surakarta Municipality

Tabel
Table 3.1.3

Jumlah Permohonan Ijin Tinggal Terbatas Warga Negara Asing Menurut Kebangsaan yang Tercatat di Kantor Imigrasi Kota Surakarta, 2019
Number of Limited Stay Permit Application by Nationality Under Licensed from Surakarta Municipality Immigration Office, 2019

| Kebangsaan <i>Nationality</i> | Laki-Laki <i>Male</i> | Perempuan <i>Female</i> | Jumlah <i>Total</i> |
|----------------------------------|--------------------------|----------------------------|------------------------|
| (1) | (2) | (3) | (4) |
| 1. Afganistan | - | 2 | 2 |
| 2. Aljazair | 1 | - | 1 |
| 3. Amerika Serikat | 24 | 9 | 33 |
| 4. Arab Saudi | 1 | - | 1 |
| 5. Argentina | 1 | - | 1 |
| 6. Australia | 5 | 3 | 8 |
| 7. Austria | 2 | 1 | 3 |
| 8. Azerbaijan | 1 | - | 1 |
| 9. Bangladesh | 4 | 2 | 6 |
| 10. Belanda | 14 | 3 | 17 |
| 11. Belgia | 1 | 2 | 3 |
| 12. Benin | 1 | - | 1 |
| 13. Brasil | 1 | - | 1 |
| 14. Britania Raya | 6 | 1 | 7 |
| 15. Burundi | 2 | - | 2 |
| 16. China | 284 | 81 | 365 |
| 17. Denmark | 1 | - | 1 |
| 18. Filipina | 18 | 26 | 44 |
| 19. Grenada | 1 | 1 | 2 |
| 20. Hongaria | 2 | 1 | 3 |
| 21. Hongkong Sar | 8 | 1 | 9 |
| 22. India | 119 | 58 | 177 |
| 23. Inggris | 9 | 4 | 13 |
| 24. Iran, Republik Islam | 1 | - | 1 |
| 25. Irlandia | 3 | - | 3 |

Lanjutan Tabel/Continued Table 3.1.3

| Kebangsaan Nationality | Laki-Laki Male | Perempuan Female | Jumlah Total |
|-------------------------------------|-------------------|---------------------|-----------------|
| (1) | (2) | (3) | (4) |
| 26. Italia | 3 | 1 | 4 |
| 27. Jepang | 48 | 11 | 59 |
| 28. Jerman | 9 | 1 | 10 |
| 29. Jordan | 4 | - | 4 |
| 30. Kamboja | 2 | 1 | 3 |
| 31. Kanada | 3 | - | 3 |
| 32. Kolumbia | - | 1 | 1 |
| 33. Korea Selatan | 93 | 45 | 138 |
| 34. Kroasia | 2 | - | 2 |
| 35. Libya | 3 | - | 3 |
| 36. Madagaskar | 3 | 2 | 5 |
| 37. Malaysia | 18 | 15 | 33 |
| 38. Maroko | 2 | 3 | 5 |
| 39. Meksiko | 2 | - | 2 |
| 40. Mesir | 3 | 3 | 6 |
| 41. Myanmar | - | 1 | 1 |
| 42. Nigeria | 1 | - | 1 |
| 43. Norwegia | 1 | - | 1 |
| 44. Pakistan | 7 | - | 7 |
| 45. Palestina | 14 | - | 14 |
| 46. Perancis | 9 | 4 | 13 |
| 47. Polandia | 1 | - | 1 |
| 48. Republik Ceko | 1 | - | 1 |
| 49. Republik Demokratik Rakyat Laos | 3 | 1 | 4 |
| 50. Rumania | 1 | - | 1 |

Lanjutan Tabel/*Continued Table* 3.1.3

| Kebangsaan <i>Nationality</i> | Laki-Laki <i>Male</i> | Perempuan <i>Female</i> | Jumlah <i>Total</i> |
|----------------------------------|--------------------------|----------------------------|------------------------|
| (1) | (2) | (3) | (4) |
| 51. Rusia | 1 | 2 | 3 |
| 52. Rwanda | 2 | 2 | 4 |
| 53. Sierra Leone | 1 | 2 | 3 |
| 54. Singapura | 7 | 3 | 10 |
| 55. Slowakia | - | 1 | 1 |
| 56. Spanyol | 1 | - | 1 |
| 57. Sri Lanka | 24 | 3 | 27 |
| 58. Sudan | 9 | - | 9 |
| 59. Suriah | 3 | - | 3 |
| 60. Swedia | 1 | 1 | 2 |
| 61. Swiss | - | 1 | 1 |
| 62. Taiwan | 15 | 8 | 23 |
| 63. Tajikistan | 1 | - | 1 |
| 64. Tanzania | 2 | - | 2 |
| 65. Thailand | 34 | 53 | 87 |
| 66. Timor Leste | 34 | 21 | 55 |
| 67. Turki | 1 | - | 1 |
| 68. Turkmenistan | 3 | 1 | 4 |
| 69. Uganda | 8 | 2 | 10 |
| 70. Ukraina | 1 | - | 1 |
| 71. Uzbekistan | 1 | 1 | 2 |
| 72. Vanuatu | 1 | - | 1 |
| 73. Vietnam | 4 | 4 | 8 |
| 74. Yaman | 13 | 6 | 19 |
| 75. Zimbabwe | 3 | 3 | 6 |
| Jumlah/Total | 913 | 398 | 1311 |

 Sumber/*Source*: Kantor Imigrasi Kota Surakarta/*Immigration Office of Surakarta Municipality*

3.2 KETENAGAKERJAAN EMPLOYMENT

Tabel 3.2.1 Jumlah Penduduk Berumur 15 Tahun Keatas Menurut Jenis Kegiatan Selama Seminggu yang Lalu dan Jenis Kelamin di Kota Surakarta, 2019
Population Aged 15 Years and Over by Type of Activity During The Previous Week and Sex in Surakarta Municipality, 2019

| Kegiatan Utama <i>Main Activity</i> | Jenis Kelamin/Sex | | |
|---|--------------------------|----------------------------|------------------------|
| | Laki-Laki <i>Male</i> | Perempuan <i>Female</i> | Jumlah <i>Total</i> |
| (1) | (2) | (3) | (4) |
| Angkatan Kerja <i>Economically Active</i> | 157 824 | 128 987 | 286 811 |
| Bekerja/ <i>Working</i> | 151 351 | 123 457 | 274 808 |
| Pengangguran Terbuka <i>Unemployment</i> | 6 473 | 5 530 | 12 003 |
| Bukan Angkatan Kerja <i>Economically Inactive</i> | 41 857 | 87 442 | 129 299 |
| Sekolah/ <i>Attending School</i> | 18 847 | 25 059 | 43 906 |
| Mengurus Rumah Tangga <i>Housekeeping</i> | 7 347 | 53 630 | 60 977 |
| Lainnya/ <i>Others</i> | 15 663 | 8 753 | 24 416 |
| Jumlah/Total | 199 681 | 216 429 | 416 110 |

Sumber/Source: BPS, Survei Angkatan Kerja Nasional (Sakernas) Agustus/BPS-Statistics Indonesia, August National Labor Force Survey

Tabel 3.2.2
Table

Penduduk Berumur 15 Tahun ke Atas Menurut Pendidikan Tertinggi yang Ditamatkan dan Jenis Kegiatan Selama Seminggu yang Lalu di Kota Surakarta, 2019
Population 15 Years of Age and Over by Educational Attainment and Type of Activity During the Previous Week in Surakarta Municipality, 2019

| Pendidikan Tertinggi yang Ditamatkan ¹ <i>Educational Attainment¹</i> | Angkatan Kerja/ <i>Economically Active</i> | | | Persentase Bekerja terhadap Angkatan Kerja <i>Percentage of Working to Economically Active</i> |
|--|--|--|--|---|
| | Bekerja <i>Working</i> | Pengangguran ² <i>Unemployment²</i> | Jumlah Angkatan Kerja <i>Total of Economically Active</i> | |
| (1) | (2) | (3) | (4) | (5) |
| 0 | 55 098 | 1 089 | 56 187 | 98,06 |
| 1 | 43 223 | 1 123 | 44 346 | 97,47 |
| 2 | 118 564 | 6 433 | 124 997 | 94,85 |
| 3 | 57 923 | 3 358 | 61 281 | 94,52 |
| Jumlah/Total | 274 808 | 12 003 | 286 811 | 95,82 |

Lanjutan Tabel/Continued Table 3.2.2

| Pendidikan Tertinggi yang Ditamatkan ¹ Educational Attainment ¹ | Bukan Angkatan Kerja Not Economically Active | Jumlah Total | Persentase Angkatan Kerja terhadap Penduduk Usia Kerja Percentage of Economically Active to Working Age Population |
|--|---|----------------|---|
| (1) | (6) | (7) | (8) |
| 0 | 24 804 | 80 991 | 69,37 |
| 1 | 33 515 | 77 861 | 56,96 |
| 2 | 55 912 | 180 909 | 69,09 |
| 3 | 15 068 | 76 349 | 80,26 |
| Jumlah/Total | 129 299 | 416 110 | 68,93 |

- Catatan/Note:
- ¹ 0. ≤ Sekolah Dasar (SD)/≤ Primary School
 1. Sekolah Menengah Pertama/Junior High School
 2. Sekolah Menengah Atas/Senior High School
 3. Perguruan Tinggi/Collage
 - ² 1. Mencari pekerjaan/Looking for work
 2. Mempersiapkan usaha/Establishing a new business/firm
 3. Merasa tidak mungkin mendapat pekerjaan/Hopeless of job
 4. Sudah punya pekerjaan tetapi belum mulai bekerja/Have a job in future start

Sumber/Source: BPS, Survei Angkatan Kerja Nasional (Sakernas) Agustus/BPS-Statistics Indonesia, August National Labor Force Survey

Tabel
Table 3.2.3

Penduduk Berumur 15 Tahun Ke Atas yang Bekerja Selama Seminggu yang Lalu Menurut Status Pekerjaan Utama dan Jenis Kelamin di Kota Surakarta, 2019
Population 15 Years of Age and Over who Worked During The Previous Week by Main Employment Status and Sex in Surakarta Municipality, 2019

| Status Pekerjaan Utama <i>Main Employment Status</i> | Laki-Laki <i>Male</i> | Perempuan <i>Female</i> | Jumlah <i>Total</i> |
|--|---------------------------------|-----------------------------------|-------------------------------|
| (1) | (2) | (3) | (4) |
| Berusaha sendiri <i>Own account worker</i> | 30 862 | 25 840 | 56 702 |
| Berusaha dibantu buruh tidak tetap/buruh tidak dibayar <i>Employer assisted by temporary worker/unpaid worker</i> | 11 027 | 10 510 | 21 537 |
| Berusaha dibantu buruh tetap/buruh dibayar <i>Employer assisted by permanent worker/paid worker</i> | 12 383 | 4 260 | 16 643 |
| Buruh/Karyawan/Pegawai/ <i>Employee</i> | 87 309 | 68 243 | 155 552 |
| Pekerja bebas <i>Casual worker</i> | 5 351 | 2 012 | 7 363 |
| Pekerja keluarga/tak dibayar <i>Family worker/unpaid worker</i> | 4 419 | 12 592 | 17 011 |
| Jumlah/Total | 151 351 | 123 457 | 274 808 |

Sumber/Source: BPS, Survei Angkatan Kerja Nasional (Sakernas) Agustus/BPS-Statistics Indonesia, August National Labor Force Survey

Tabel
Table 3.2.4

Penduduk Berumur 15 Tahun Ke Atas yang Bekerja Selama Seminggu yang Lalu Menurut Status Pekerjaan Utama dan Pendidikan Tertinggi Yang Ditamatkan di Kota Surakarta, 2019
Population 15 Years of Age and Over who Worked During The Previous Week by Main Employment Status and Educational Attainment in Surakarta Municipality, 2019

| Status Pekerjaan Utama <i>Main Employment Status</i> | Pendidikan Tertinggi yang Ditamatkan ¹ <i>Educational Attainment¹</i> | | | | Jumlah <i>Total</i> |
|--|--|---------------|----------------|---------------|------------------------|
| | 0 | 1 | 2 | 3 | |
| (1) | (2) | (3) | (4) | (5) | (6) |
| Berusaha sendiri <i>Own account worker</i> | 17 672 | 7 863 | 22 599 | 8 568 | 56 702 |
| Berusaha dibantu buruh tidak tetap/buruh tidak dibayar <i>Employer assisted by temporary worker/unpaid worker</i> | 6 418 | 4 149 | 7 671 | 3 299 | 21 537 |
| Berusaha dibantu buruh tetap/buruh dibayar <i>Employer assisted by permanent worker/paid worker</i> | 3 010 | 2 292 | 7 509 | 3 832 | 16 643 |
| Buruh/Karyawan/Pegawai/ <i>Employee</i> | 21 353 | 22 348 | 72 126 | 39 725 | 155 552 |
| Pekerja bebas <i>Casual worker</i> | 2 716 | 2 535 | 2 112 | - | 7 363 |
| Pekerja keluarga/tak dibayar <i>Family worker/unpaid worker</i> | 3 929 | 4 036 | 6 547 | 2 499 | 17 011 |
| Jumlah/Total | 55 098 | 43 223 | 118 564 | 57 923 | 274 808 |

Catatan/Note: ¹ 0. ≤ Sekolah Dasar (SD)/≤ *Primary School*
 1. Sekolah Menengah Pertama/*Junior High School*
 2. Sekolah Menengah Atas/*Senior High School*
 3. Perguruan Tinggi/*Collage*

Sumber/Source: BPS, Survei Angkatan Kerja Nasional (Sakernas) Agustus/BPS-Statistics Indonesia, August National Labor Force Survey

Tabel
Table 3.2.5

Jumlah Penduduk Berumur 15 Tahun ke Atas yang Bekerja Selama Seminggu yang Lalu Menurut Kelompok Umur dan Jenis Kelamin di Kota Surakarta, 2019
Population 15 Years of Age and Over Who Worked During the Previous Week by Age Group and Sex in Surakarta Municipality, 2019

| Lapangan Pekerjaan Utama <i>Main Industry</i> | | Laki-Laki <i>Male</i> | Perempuan <i>Female</i> | Jumlah <i>Total</i> |
|--|--|--------------------------|----------------------------|------------------------|
| (1) | | (2) | (3) | (4) |
| A | Pertanian, Kehutanan, dan Perikanan/ <i>Agriculture, Forestry, and Fishing</i> | 1 306 | - | 1 306 |
| B | Pertambangan dan Penggalian/ <i>Mining and Quarrying</i> | 314 | - | 314 |
| C | Industri Pengolahan/ <i>Manufacturing</i> | 30 847 | 29 687 | 60 534 |
| D | Pengadaan Listrik dan Gas/ <i>Electricity and Gas</i> | 316 | - | 316 |
| E | Pengadaan Air; Pengelolaan Sampah, Limbah, dan Daur Ulang/ <i>Water Supply; Sewerage, Waste Management, and Remediation Activities</i> | 212 | - | 212 |
| F | Konstruksi/ <i>Construction</i> | 12 254 | 590 | 12 844 |
| G | Perdagangan Besar dan Eceran; Reparasi Mobil dan Sepeda Motor/ <i>Wholesale and Retail Trade; Repair of Motor Vehicles and Motorcycles</i> | 38 060 | 38 572 | 76 632 |
| H | Transportasi dan Pergudangan/ <i>Transportation and Storage</i> | 13 270 | - | 13 270 |
| I | Penyediaan Akomodasi dan Makan Minum/ <i>Accommodation and Food Service Activities</i> | 16 600 | 21 587 | 38 187 |
| J | Informasi dan Komunikasi/ <i>Information and Communication</i> | 2 253 | 1 787 | 4 040 |

Lanjutan Tabel/*Continued Table 3.2.5*

| Lapangan Pekerjaan Utama <i>Main Industry</i> | | Laki-Laki <i>Male</i> | Perempuan <i>Female</i> | Jumlah <i>Total</i> |
|--|---|--------------------------|----------------------------|------------------------|
| (1) | | (2) | (3) | (4) |
| K | Jasa Keuangan dan Asuransi/ <i>Financial and Insurance Activities</i> | 3 836 | 3 765 | 7 601 |
| L | Real Estat/ <i>Real Estate Activities</i> | 649 | - | 649 |
| M,N | Jasa Perusahaan/ <i>Business Activities</i> | 5 855 | 2 292 | 8 147 |
| O | Administrasi Pemerintahan, Pertahanan, dan Jaminan Sosial Wajib/ <i>Public Administration and Defence; Compulsory Social Security</i> | 5 247 | 1 004 | 6 251 |
| P | Jasa Pendidikan/ <i>Education</i> | 6 097 | 9 349 | 15 446 |
| Q | Jasa Kesehatan dan Kegiatan Sosial/ <i>Human Health and Social Work Activities</i> | 1 993 | 3 445 | 5 438 |
| R,S,T,U | Jasa Lainnya/ <i>Other Services Activities</i> | 12 242 | 11 379 | 23 621 |
| Jumlah/Total | | 151 351 | 123 457 | 274 808 |

Sumber/*Source*: BPS, Survei Angkatan Kerja Nasional (Sakernas) Agustus/BPS-Statistics Indonesia, August National Labor Force Survey

Tabel
Table 3.2.6

Jumlah Penduduk Berumur 15 Tahun ke Atas yang Bekerja Selama Seminggu yang Lalu Menurut Jumlah Jam Kerja Seluruhnya dan Jenis Kelamin di Kota Surakarta, 2019
Population 15 Years of Age and Over Who Worked During the Previous Week by Total Working Hours and Sex in Surakarta Regency, 2019

| Jumlah Jam Kerja Seluruhnya (jam) <i>Total Working Hours (hours)</i> | Laki-Laki <i>Male</i> | Perempuan <i>Female</i> | Jumlah <i>Total</i> |
|--|---------------------------------|-----------------------------------|-------------------------------|
| (1) | (2) | (3) | (4) |
| 0 ¹ | 2 341 | 1 885 | 4 226 |
| 1–14 | 6 986 | 10 511 | 17 497 |
| 15–24 | 7 499 | 8 027 | 15 526 |
| 25–34 | 9 829 | 11 460 | 21 289 |
| 35–40 | 22 690 | 19 617 | 42 307 |
| 41+ | 102 006 | 71 957 | 173 963 |
| Jumlah/Total | 151 351 | 123 457 | 274 808 |

Catatan/Note: ¹ Sementara Tidak Bekerja

Sumber/Source: BPS, Survei Angkatan Kerja Nasional (Sakernas) Agustus/BPS-Statistics Indonesia, August National Labor Force Survey

Tabel
Table 3.2.7

Jumlah Penduduk Berumur 15 Tahun ke Atas yang Bekerja Menurut Kelompok Umur dan Jumlah Jam Kerja Seluruhnya di Kota Surakarta, 2019
Population 15 Years of Age and Over Who Worked by Age Group and Total Working Hours in Surakarta Municipality, 2019

| Kelompok Umur Age Group | Jumlah Jam Kerja Seluruhnya (jam) Total Working Hours (hours) | | | | Jumlah Total |
|----------------------------|--|---------------|---------------|----------------|-----------------|
| | 0 ¹ | 1-14 | 15-34 | 35+ | |
| (1) | (2) | (3) | (4) | (5) | (6) |
| 15 - 19 | - | 2 493 | 2 434 | 6 756 | 11 683 |
| 20 - 24 | - | 1 645 | 4 016 | 27 040 | 32 701 |
| 25 - 29 | 305 | 2 079 | 2 644 | 28 744 | 33 772 |
| 30 - 34 | 391 | 938 | 3 837 | 24 008 | 29 174 |
| 35 - 39 | 462 | 1 264 | 2 687 | 24 348 | 28 761 |
| 40 - 44 | 316 | 2 110 | 4 397 | 22 885 | 29 708 |
| 45 - 49 | 535 | 815 | 3 838 | 23 343 | 28 531 |
| 50 - 54 | 656 | 2 218 | 4 020 | 21 570 | 28 464 |
| 55 - 59 | 563 | 1 891 | 4 399 | 17 886 | 24 739 |
| 60 + | 998 | 2 044 | 4 543 | 19 690 | 27 275 |
| Jumlah/Total | 4 226 | 17 497 | 36 815 | 216 270 | 274 808 |

Catatan/Note: ¹ Sementara Tidak Bekerja

Sumber/Source: BPS, Survei Angkatan Kerja Nasional (Sakernas) Agustus/BPS-Statistics Indonesia, August National Labor Force Survey

Tabel 3.2.8
Table

Pencari Kerja Terdaftar, Lowongan Kerja Terdaftar, dan Penempatan/Pemenuhan Tenaga Kerja Menurut Kecamatan dan Jenis Kelamin di Kota Surakarta, 2019
Number of Registered Job Applicants, Registered Job Vacancies, and Placement of Workers by Sub Districts and Sex in Surakarta Municipality, 2019

| Kecamatan <i>Subdistrict</i> | Pencari Kerja Terdaftar/ <i>Registered Job Applicants</i> | | |
|---------------------------------|---|----------------------------|------------------------|
| | Laki-laki <i>Male</i> | Perempuan <i>Female</i> | Jumlah <i>Total</i> |
| (1) | (2) | (3) | (4) |
| 1. Laweyan | 312 | 212 | 524 |
| 2. Serengan | 100 | 119 | 219 |
| 3. Pasar Kliwon | 120 | 110 | 230 |
| 4. Jebres | 484 | 225 | 709 |
| 5. Banjarsari | 446 | 304 | 750 |
| Kota Surakarta | 1 462 | 970 | 2 432 |

Lanjutan Tabel/*Continued Table 3.2.8*

| Kecamatan <i>Subdistrict</i> | Lowongan Kerja Terdaftar/ <i>Registered Job Vacancies</i> | | |
|---------------------------------|---|----------------------------|------------------------|
| | Laki-laki <i>Male</i> | Perempuan <i>Female</i> | Jumlah <i>Total</i> |
| (1) | (5) | (6) | (7) |
| 1. Laweyan | 175 | 162 | 337 |
| 2. Serengan | 58 | 51 | 109 |
| 3. Pasar Kliwon | 52 | 79 | 131 |
| 4. Jebres | 141 | 101 | 242 |
| 5. Banjarsari | 185 | 167 | 352 |
| Kota Surakarta | 611 | 560 | 1 171 |

Lanjutan Tabel/*Continued Table* 3.2.8

| Kecamatan <i>Subdistrict</i> | Penempatan/Pemenuhan Tenaga Kerja/ <i>Placement of Workers</i> | | |
|---------------------------------|--|----------------------------|------------------------|
| | Laki-laki <i>Male</i> | Perempuan <i>Female</i> | Jumlah <i>Total</i> |
| (1) | (5) | (6) | (7) |
| 1. Laweyan | 89 | 89 | 178 |
| 2. Serengan | 54 | 43 | 97 |
| 3. Pasar Kliwon | 50 | 74 | 124 |
| 4. Jebres | 92 | 94 | 186 |
| 5. Banjarsari | 94 | 112 | 206 |
| Kota Surakarta | 379 | 412 | 791 |

Sumber/*Source*: Dinas Tenaga Kerja dan Perindustrian Kota Surakarta/*Man Power and Industry Services of Surakarta Municipality*

Tabel
Table 3.2.9**Pencari Kerja Terdaftar Menurut Pendidikan Tertinggi yang Ditamatkan dan Jenis Kelamin di Kota Surakarta, 2019**
Number of Registered Job Applicants by Educational Attainment and Sex in Surakarta Municipality, 2019

| Pendidikan Tertinggi yang Ditamatkan Educational Attainment | Laki-laki Male | Perempuan Female | Jumlah Total |
|--|---------------------------------|-----------------------------------|-------------------------------|
| (1) | (2) | (3) | (4) |
| Tidak/belum pernah sekolah/ <i>No schooling</i> | - | - | - |
| Tidak/belum tamat SD/ <i>Not/not yet completed primary school</i> | - | - | - |
| Sekolah Dasar/ <i>Primary School</i> | 162 | 7 | 169 |
| Sekolah Menengah Pertama/ <i>Junior High School</i> | 120 | 18 | 138 |
| Sekolah Menengah Atas (Umum)/ <i>Senior High School (General)</i> | 279 | 28 | 307 |
| Sekolah Menengah Atas (Kejuruan)/ <i>Senior High School (Vocational)</i> | 489 | 188 | 677 |
| Diploma I/II/III/Akademi/Diploma I/II/III/ <i>Academy</i> | 156 | 288 | 444 |
| Universitas/ <i>University</i> | 256 | 441 | 697 |
| Jumlah/Total | 1 462 | 970 | 2 432 |

Sumber/Source: Dinas Tenaga Kerja dan Perindustrian Kota Surakarta/*Man Power and Industry Services of Surakarta Municipality*

Tabel 3.2.10 Jumlah Pemegang Surat Ijin Bekerja Bagi Orang Asing di Kota Surakarta, 2019
Number of Job Permission for Foreigner in Surakarta Municipality, 2019

| Bulan Months | Pemegang Ijin | | Ijin Baru Bulan | |
|---------------------|-------------------|---------------------|-------------------|---------------------|
| | Laki-laki Male | Perempuan Female | Laki-laki Male | Perempuan Female |
| (1) | (2) | (3) | (4) | (5) |
| Januari/January | 26 | 6 | - | - |
| Pebruari/February | 26 | 6 | - | - |
| Maret/March | 26 | 6 | 1 | 2 |
| April/April | 25 | 8 | - | - |
| Mei/May | 25 | 8 | - | - |
| Juni/June | 25 | 8 | - | - |
| Juli/July | 23 | 7 | - | - |
| Agustus/August | 23 | 7 | - | - |
| September/September | 23 | 7 | - | 1 |
| Oktober/October | 23 | 8 | - | - |
| November/November | 23 | 8 | - | - |
| Desember/December | 23 | 8 | 2 | 2 |

Sumber/Source: Dinas Tenaga Kerja dan Perindustrian Kota Surakarta/Man Power and Industry Services of Surakarta Municipality

Lanjutan Tabel/*Continued Table* 3.2.10

| Bulan <i>Months</i> | Dicabut Bulan | | Sisa Bulan Ini | |
|------------------------|--------------------------|----------------------------|--------------------------|----------------------------|
| | Laki-laki <i>Male</i> | Perempuan <i>Female</i> | Laki-laki <i>Male</i> | Perempuan <i>Female</i> |
| (1) | (6) | (7) | (8) | (9) |
| Januari/January | - | - | 26 | 6 |
| Pebruari/February | - | - | 26 | 6 |
| Maret/March | 2 | - | 25 | 8 |
| April/April | - | - | 25 | 8 |
| Mei/May | - | - | 25 | 8 |
| Juni/June | 2 | 1 | 23 | 7 |
| Juli/July | - | - | 23 | 7 |
| Agustus/August | - | - | 23 | 7 |
| September/September | - | - | 23 | 8 |
| Oktober/October | - | - | 23 | 8 |
| November/November | - | - | 23 | 8 |
| Desember/December | 2 | 3 | 23 | 7 |

Sumber/*Source*: Dinas Tenaga Kerja dan Perindustrian Kota Surakarta/*Man Power and Industry Services of Surakarta Municipality*

Tabel 3.2.11 Jumlah Lowongan Kerja di Kota Surakarta, 2019
Table *Number of Job Application in Surakarta Municipality, 2019*

| | Lapangan Usaha <i>Main Industry</i> | Laki-Laki <i>Male</i> | Perempuan <i>Female</i> |
|----|--|--------------------------|----------------------------|
| | (1) | (2) | (3) |
| 1 | Pertanian, Kehutanan dan Perikanan | - | - |
| 2 | Pertambangan dan Penggalian | - | - |
| 3 | Industri Pengolahan | 84 | 62 |
| 4 | Pengadaan Listrik, Gas, Uap/Air dan Udara dingin | 6 | 6 |
| 5 | Pengadaan Air, Pengolahan sampah dan daur ulang, Pembuangan dan Pembersihan Limbah dan sampah | - | - |
| 6 | Konstruksi | - | - |
| 7 | Perdagangan Besar dan Eceran, Reparasi dan perawatan Mobil dan sepeda Motor | 67 | 54 |
| 8 | Transportasi dan Pergudangan | - | - |
| 9 | Penyediaan akomodasi dan Penyediaan makan minum | 43 | 34 |
| 10 | Informasi dan Komunikasi | 33 | 28 |
| 11 | Jasa Keuangan dan Asuransi | 23 | 14 |
| 12 | Real Estate | - | - |
| 13 | Jasa Profesi, Ilmiah dan teknis | - | - |
| 14 | Jasa Persewaan, Ketenagakerjaan, Agen Perjalanan dan Penunjang Usaha lainnya | 12 | 7 |
| 15 | Administrasi Pemerintahan, Pertahanan dan Jaminan Sosial Wajib | 203 | 72 |
| 16 | Jasa Pendidikan | 31 | 35 |
| 17 | Jasa Kesehatan dan Kegiatan Sosial | 108 | 247 |
| 18 | Kebudayaan Hiburan dan Rekreasi | 1 | 1 |
| 19 | Kegiatan Jasa Lainnya | - | - |
| 20 | Jasa Perorangan yang Melayani Rumah Tangga, Kegiatan yang menghasilkan Barang dan jasa oleh Rumah Tangga yang digunakan sendiri untuk memenuhi kebutuhan | - | - |
| 21 | Kegiatan Badan Internasional dan Badan Ekstra Internasional Lainnya. | - | - |
| | Jumlah/Total | 611 | 560 |

Sumber/Source: Dinas Tenaga Kerja dan Perindustrian Kota Surakarta/*Man Power and Industry Services of Surakarta Municipality*

Tabel 3.2.12 **Besaran Upah Minimum Kota (UMK) Surakarta, 2007-2019**
Table **Surakarta Municipality Minimum Wage, 2007-2019**

| Tahun Year | Upah Minimum Kota Municipality Minimum Wage |
|-----------------------------|--|
| (1) | (2) |
| 2007 | 590 000 |
| 2008 | 674 300 |
| 2009 | 723 000 |
| 2010 | 785 000 |
| 2011 | 826 252 |
| 2012 | 864 450 |
| 2013 | 915 900 |
| 2014 | 1 145 000 |
| 2015 | 1 222 400 |
| 2016 | 1 418 000 |
| 2017 | 1 534 985 |
| 2018 | 1 668 700 |
| 2019 | 1 802 700 |

Sumber/Source: Dinas Tenaga Kerja dan Perindustrian Kota Surakarta/Man Power and Industry Services of Surakarta Municipality

SOSIAL DAN KESEJAHTERAAN RAKYAT SOCIAL AND WELFARE

Jumlah Sekolah,
Murid, dan Guru
*Number of Schools,
Teachers, and Pupils*

2019/2020



"Ing ngarso sung tulodho"

"Ing madyo mangun karso"

"Tut wuri handayani"

SD

Sekolah Dasar

Primary Schools

250 Sekolah

3.621 Guru

60.738 Murid

SMP

Sekolah Menengah Pertama

Junior High Schools

73 Sekolah

2.081 Guru

30.780 Murid

SMA

Sekolah Menengah Atas

Senior High Schools

35 Sekolah

1.151 Guru

17.810 Murid

SMK

Sekolah Menengah Kejuruan

Vocational High Schools

49 Sekolah

1.775 Guru

24.091 Murid

PENJELASAN TEKNIS

1. **Tidak/belum pernah sekolah** adalah mereka yang tidak pernah atau belum pernah terdaftar dan tidak pernah atau belum pernah aktif mengikuti pendidikan di suatu jenjang pendidikan formal. Termasuk juga yang tamat/belum tamat taman kanak-kanak tetapi tidak melanjutkan ke sekolah dasar.
2. **Masih bersekolah** adalah mereka yang terdaftar dan aktif mengikuti pendidikan formal dan nonformal (Paket A, B, atau C), baik pendidikan dasar, menengah maupun pendidikan tinggi. Bagi mahasiswa yang sedang cuti dianggap masih bersekolah.
3. **Tidak bersekolah lagi** adalah mereka yang pernah terdaftar dan aktif mengikuti pendidikan di suatu jenjang pendidikan formal dan nonformal (Paket A, B, atau C), tetapi pada saat pencacahan tidak lagi terdaftar dan tidak aktif mengikuti pendidikan.
4. **Tamat sekolah** adalah menyelesaikan pelajaran yang ditandai dengan lulus ujian akhir pada kelas atau tingkat terakhir suatu jenjang pendidikan di sekolah negeri maupun swasta dengan mendapatkan tanda tamat belajar/ijazah. Seseorang yang belum mengikuti pelajaran

TECHNICAL NOTES

1. **Not/never attending school** is someone who has never attended or never been registered in a formal education, such as primary, secondary, and tertiary education. Those who just completed kindergarten are considered as never attended school.
2. **Attending school** is someone who is currently attending primary, secondary, or tertiary education, including package A, package B, or package C. College student who postpones his/her study is considered as attending school.
3. **Not attending school anymore** is someone who had enrolled and participated in formal and non-formal education in the past including package A, package B, or package C, but currently does not attend school.
4. **Completed particular level of education** is someone who has completed particular level of education in private or public school and accepting graduation certificate. Someone who has never attended the highest grade but passed the final exam is considered as completed particular level of

pada kelas tertinggi tetapi telah mengikuti ujian akhir dan lulus dianggap tamat sekolah.

5. Jalur Pendidikan di Indonesia terdiri atas 1) pendidikan formal, 2) pendidikan non formal, dan 3) pendidikan informal yang ketiganya dapat saling melengkapi dan memperkaya (Undang-Undang No. 20 Tahun 2013 tentang Sistem Pendidikan Nasional).

6. Jenjang Pendidikan Formal terdiri atas pendidikan dasar, pendidikan menengah, dan pendidikan tinggi. Jenis pendidikan yang diajarkan mencakup pendidikan umum, kejuruan, akademik, profesi, vokasi, keagamaan, dan khusus.

- a. Pendidikan Dasar berbentuk Sekolah Dasar (SD) dan Madrasah Ibtidaiyah (MI) atau bentuk lain yang sederajat serta Sekolah Menengah Pertama (SMP) dan Madrasah Tsanawiyah (MTs), atau bentuk lain yang sederajat.
- b. Pendidikan Menengah berbentuk Sekolah Menengah Atas (SMA), Madrasah Aliyah (MA), Sekolah Menengah Kejuruan (SMK), dan Madrasah Aliyah Kejuruan (MAK), atau bentuk lain yang sederajat.
- c. Pendidikan Tinggi merupakan jenjang pendidikan setelah pendidikan menengah

education.

5. The Education System in Indonesia consists of 1) a formal education, 2) non-formal education, and 3) informal education that all three can be complementary and enriching (The Act No. 20 Year 2013 about The National Education System).

6. The Formal Education Level consists of primary education, secondary education, and high education. The kind of education that taught consists of general education, vocational, academic, professional, religious, and specific education.

- a. The Primary Education consists of Elementary School and Islamic Elementary School or other equivalent forms and Junior High School and MTs, or other equivalent forms.
- b. The Secondary Education consists of the senior high school, MA, Vocational School, and Vocational Madrasah Aliyah, or other equivalent forms.
- c. The High Education consists of the education level after the secondary education that

yang mencakup program pendidikan diploma, sarjana, magister, spesialis, dan doktor yang diselenggarakan oleh perguruan tinggi. Perguruan tinggi dapat berbentuk akademi, politeknik, sekolah tinggi, institut, atau universitas.

consists of diplomas, bachelor, master, specialist, and doctoral degrees that are held by the college. The colleges can be academy, polytechnic, high school, institute, or university.

7. Rumah Sakit adalah tempat pemeriksaan dan perawatan kesehatan, biasanya berada di bawah pengawasan dokter/tenaga medis, yang melayani penderita yang sakit untuk berobat rawat jalan atau rawat inap.

7. *Hospital* is a place for health check, usually controlled/supervised by doctors/medical personnel to serve the ill patients to get outpatient or inpatient treatment services.

8. Rumah Sakit Bersalin adalah rumah sakit khusus untuk persalinan, dilengkapi pelayanan spesialis pemeriksaan kehamilan, persalinan, rawat inap dan rawat jalan ibu dan anak yang berada di bawah pengawasan dokter spesialis kandungan.

8. *Maternity Hospital* is a specialized hospital for childbirth, has specialist inspection service to pregnancy, childbirth, hospitalization and outpatient for mothers and children that is under the supervision of an obstetrician.

9. Rumah Bersalin adalah sarana pelayanan kesehatan dengan izin sebagai rumah bersalin, dilengkapi pelayanan pemeriksaan kehamilan, persalinan serta pemeriksaan ibu dan anak yang berada di bawah pengawasan bidan senior.

9. *Maternity House* is health care facility with a license as a maternity house, equipped with prenatal care, childbirth and examination of mothers and children which is under the supervision of a senior midwife.

10. Poliklinik adalah sarana kesehatan yang dipakai untuk pelayanan berobat jalan, biasanya berada di bawah pengawasan

10. *Polyclinic* is a health facility in which to get outpatient services, usually under the control of doctor/medical personnel.

dokter/tenaga medis.

11. **Puskesmas** (Pusat Kesehatan Masyarakat) adalah unit pelaksana teknis dinas kesehatan kabupaten/kota yang mempunyai fungsi utama sebagai penyelenggara pelayanan kesehatan tingkat pertama. Wilayah kerja puskesmas maksimal adalah satu kecamatan dan untuk dapat menjangkau wilayah kerjanya, puskesmas mempunyai jaringan pelayanan yang meliputi unit Puskesmas Pembantu (Pustu), unit Puskesmas Keliling (Puskel), dan unit bidan desa/komunitas (Peraturan Menteri Kesehatan RI No. 75 Tahun 2014 Tentang Pusat Kesehatan Masyarakat).
11. **Public Health Center** is technical implementation unit of regency health department that have the primary function as a first-level health care providers. The working area standard of public health center is one district and to reach their working areas, public health centers have a service network covering subsidiary of public health center, mobile public health center units, and midwife units (Regulation of the Minister of Health of Indonesia Number 75 Year 2014 about Public Health Center).
12. **Imunisasi** adalah memasukkan kuman atau racun penyakit tertentu yang sudah dilemahkan (vaksin) ke dalam tubuh dengan cara disuntik atau diminum (diteteskan dalam mulut) dengan maksud agar terjadi kekebalan tubuh terhadap penyakit tersebut.
12. **Immunization** is putting enervated microbe of a certain disease into human body by injection or drinking (dropping into mouth) to make the body immune to that disease.
13. **Angka penemuan kasus tuberkulosis** adalah jumlah kasus baru tuberkulosis (TB) dan kasus TB yang didiagnosis kambuh yang diobati dalam program penanggulangan TB nasional dan dilaporkan kepada WHO, dibagi dengan perkiraan WHO terhadap jumlah kasus
13. **The case detection rate for all forms of tuberculosis** is the number of new and relapse tuberculosis cases diagnosed and treated in national tuberculosis control programmes and notified to WHO, divided by WHO's estimate of the number of incident tuberculosis cases for the same year, expressed

insiden tuberkulosis pada tahun yang sama, dinyatakan sebagai persentase.

as a percentage.

- 14. Angka keberhasilan pengobatan tuberkulosis smear positive/Basil Tahan Asam (BTA) positif** adalah proporsi (dinyatakan sebagai persentase) kasus TB BTA positif yang terdaftar di bawah program pengendalian TB nasional pada tahun tertentu yang dinyatakan berhasil menyelesaikan pengobatan. Dengan atau tanpa bukti bakteriologi keberhasilan ("sembuh" dan "menyelesaikan pengobatan" masing-masing).
- 14. *The treatment success rate for new pulmonary smear-positive tuberculosis cases*** is the proportion (expressed as a percentage) of new smear-positive tuberculosis cases registered under a national tuberculosis control programme in a given year that successfully completed treatment. With or without bacteriological evidence of success ("cured" and "treatment completed" respectively).
- 15. Kasus kumulatif AIDS** adalah kumulatif kasus AIDS sampai dengan referensi waktu tertentu.
- 15. *Cummulative AIDS case*** is cummulative AIDS cases with reference to a particular time.
- 16. BCG (*Bacillus Calmette Guerin*)** merupakan vaksinasi untuk mencegah penyakit TBC, diberikan pada bayi baru lahir atau anak, dengan suntikan pada kulit pangkal lengan atas. Bekas suntikan kemudian akan membentuk tonjolan kecil jaringan parut pada kulit lengan atas. Suntikan BCG diberikan kepada anak sebanyak 1 kali.
- 16. *BCG (Bacillus Calmette Guerin)*** is a vaccine to prevent TBC disease, given to newborns or children, by injection at the base of the skin of the upper arm. Injection site will form little bumps of scar tissue in the skin of the upper arm. BCG injections given to children 1 times.
- 17. DPT (*Difteri, Pertusis, Tetanus*)** merupakan vaksin untuk mencegah penyakit Difteri, Pertusis, dan Tetanus yang diberikan pada bayi berumur 3
- 17. *DPT (Diphtheria, Pertussis, Tetanus)*** is a vaccine to prevent the diphtheria, pertussis, and tetanus disease, given to infants aged 3 months and above, with a shot

bulan ke atas, dengan suntikan pada paha, diulang 1 bulan dan 2 bulan kemudian, sehingga suntikan imunisasi DPT lengkap pada balita berjumlah 3 kali (kadang-kadang selang waktu antar suntikan bisa lebih dari 1 bulan).

in the thigh, repeated one month and two months later, so that the complete DPT immunization shots at toddler totaling 3 times (sometimes the time interval between injections can be more than 1 month).

18. Peristiwa tindak pidana yang dilaporkan ialah setiap peristiwa yang diterima kepolisian dari laporan masyarakat, atau peristiwa dimana pelakunya tertangkap tangan oleh kepolisian.

18. Reported crime incidence includes all criminal cases reported and received by police office, and all crimes caught by police.

19. Jumlah tindak pidana menggambarkan jumlah kasus tindak pidana yang terjadi pada kurun waktu tertentu.

19. Crime total refers to the number of criminal cases occurring during a given period.

20. Persentase penyelesaian tindak pidana adalah Persentase penyelesaian peristiwa tindak pidana menyatakan persentase penyelesaian tindak pidana oleh polisi. Suatu tindak pidana dinyatakan sebagai kasus yang selesai di tingkat kepolisian, apabila:

20. Crime clearance rate Crime clearence rate refers to percentage of crime clearance by police. A criminal case is categorized as a cleared case by police, if:

- a. berkas perkaranya sudah siap untuk diserahkan atau telah diserahkan kepada kejaksaan;
- b. dalam hal delik aduan, pengaduannya dicabut dalam tenggang waktu yang telah ditentukan menurut undang-undang;

- a. All documents are ready to submit or already submitted to justice court;
- b. In the case of attense that warrants complaint, the complaint was withdraw within a given period state in the law;

- c. telah diselesaikan oleh kepolisian berdasarkan azas *plichtmatigheid* (kewajiban berdasarkan kewenangan hukum);
- d. kasus yang dimaksud tidak termasuk kompetensi kepolisian;
- e. tersangka meninggal dunia;
- f. kasus kadaluwarsa.
- c. *The case was cleared by police based on the principle of *plichtmatigheid* (obligation on the basis of law authority);*
- d. *The case was not the responsibility of police office;*
- e. *The suspect died;*
- f. *The case was out of date.*
21. Untuk mengukur kemiskinan, BPS menggunakan konsep kemampuan memenuhi kebutuhan dasar (*basic needs approach*). Dengan pendekatan ini, kemiskinan dipandang sebagai ketidakmampuan dari sisi ekonomi untuk memenuhi kebutuhan dasar makanan dan bukan makanan yang diukur dari sisi pengeluaran. Metode yang digunakan adalah menghitung Garis Kemiskinan (GK), yang terdiri dari dua komponen yaitu Garis Kemiskinan Makanan (GKM) dan Garis Kemiskinan Non-Makanan (GKNM). Penghitungan Garis Kemiskinan dilakukan secara terpisah untuk daerah perkotaan dan perdesaan.
21. *To measure poverty, BPS-Statistics Indonesia has used the concept of basic needs approach. Therefore, poverty is viewed as economic inability to fulfill food and non-food basic needs which are measured by consumption / expenditure. The method used is calculating poverty line, which consists of two components that are Food Poverty Line (FPL) and Non-Food Poverty Line (NFPL). The poverty line was calculated separately for urban and rural areas.*
22. **Penduduk miskin** adalah penduduk yang memiliki rata-rata pengeluaran per kapita per bulan di bawah Garis Kemiskinan.
22. *A person whose expenditure per capita per month is below the poverty line is considered to be **poor**.*
23. **Garis Kemiskinan Makanan (GKM)** merupakan nilai pengeluaran kebutuhan minimum
23. ***The Food Poverty Line** refers to the daily minimum requirement of 2,100 kcal per capita per day.*

makanan yang disetarakan dengan 2.100 kkalori per kapita per hari.

24. Garis Kemiskinan Non-Makanan (GKNM) adalah kebutuhan minimum untuk perumahan, sandang, pendidikan, kesehatan, dan kebutuhan dasar lainnya.

24. *The Non-Food Poverty Line* refers to the minimum requirement for household necessities for clothing, education, health, and other basic individual needs.

<https://surakartakota.bps.go.id>

4.1 PENDIDIKAN EDUCATION

Tabel
Table 4.1.1

Jumlah Sekolah, Guru, dan Murid Taman Kanak-Kanak (TK) di Bawah Kementerian Pendidikan dan Kebudayaan Menurut Kecamatan di Kota Surakarta, 2018/2019 dan 2019/2020
Number of Schools, Teachers, and Pupils in Kindergarten Under The Ministry of Education and Culture by Subdistrict in Surakarta Municipality, 2018/2019 and 2019/2020

| Kecamatan Subdistrict | Sekolah/Schools | | | | | |
|--------------------------|-----------------|-----------|----------------|------------|--------------|------------|
| | Negeri/Public | | Swasta/Private | | Jumlah/Total | |
| | 2018/2019 | 2019/2020 | 2018/2019 | 2019/2020 | 2018/2019 | 2019/2020 |
| (1) | (8) | (9) | (10) | (11) | (12) | (13) |
| 1. Laweyan | 1 | 1 | 61 | 57 | 62 | 58 |
| 2. Serengan | 1 | 1 | 29 | 27 | 30 | 28 |
| 3. Pasar Kliwon | 1 | 1 | 40 | 36 | 41 | 37 |
| 4. Jebres | 2 | 2 | 66 | 65 | 68 | 67 |
| 5. Banjarsari | 2 | 2 | 90 | 90 | 92 | 92 |
| Kota Surakarta | 7 | 7 | 286 | 275 | 293 | 282 |

Lanjutan Tabel/*Continued Table* 4.1.1

| Kecamatan Subdistrict | Guru/Teachers | | | | | |
|--------------------------|---------------|-----------|----------------|--------------|--------------|--------------|
| | Negeri/Public | | Swasta/Private | | Jumlah/Total | |
| | 2018/2019 | 2019/2020 | 2018/2019 | 2019/2020 | 2018/2019 | 2019/2020 |
| (1) | (8) | (9) | (10) | (11) | (12) | (13) |
| 1. Laweyan | 2 | 2 | 264 | 242 | 266 | 244 |
| 2. Serengan | 3 | 4 | 75 | 78 | 78 | 82 |
| 3. Pasar Kliwon | 5 | 5 | 156 | 149 | 161 | 154 |
| 4. Jebres | 10 | 11 | 233 | 199 | 243 | 210 |
| 5. Banjarsari | 12 | 15 | 349 | 345 | 361 | 360 |
| Kota Surakarta | 32 | 37 | 1 077 | 1 013 | 1 109 | 1 050 |

Lanjutan Tabel/*Continued Table* 4.1.1

| Kecamatan Subdistrict | Murid/Students | | | | | |
|--------------------------|----------------|------------|----------------|---------------|---------------|---------------|
| | Negeri/Public | | Swasta/Private | | Jumlah/Total | |
| | 2018/2019 | 2019/2020 | 2018/2019 | 2019/2020 | 2018/2019 | 2019/2020 |
| (1) | (14) | (15) | (16) | (17) | (18) | (19) |
| 1. Laweyan | 32 | 38 | 3 105 | 2 896 | 3 137 | 2 934 |
| 2. Serengan | 53 | 68 | 1 074 | 1 099 | 1 127 | 1 167 |
| 3. Pasar Kliwon | 80 | 87 | 2 248 | 2 210 | 2 328 | 2 297 |
| 4. Jebres | 125 | 139 | 2 855 | 2 746 | 2 980 | 2 885 |
| 5. Banjarsari | 213 | 201 | 4 566 | 4 416 | 4 779 | 4 617 |
| Kota Surakarta | 503 | 533 | 13 848 | 13 367 | 14 351 | 13 900 |

Sumber/Source: Dinas Pendidikan Kota Surakarta/*Education Office of Surakarta Municipality*

Tabel
Table 4.1.2

Jumlah Sekolah, Guru, dan Murid Raudatul Athfal (RA) di Bawah Kementerian Agama Menurut Kecamatan di Kota Surakarta, 2018/2019 dan 2019/2020
Number of Schools, Teachers, and Pupils in Raudatul Athfal (RA) Under The Ministry of Religious Affairs by Subdistrict in Surakarta Municipality, 2018/2019 and 2019/2020

| Kecamatan Subdistrict | Sekolah/Schools | | Guru/Teachers | | Murid/Pupils | |
|--------------------------|-----------------|-----------|---------------|------------|--------------|--------------|
| | 2018/2019 | 2019/2020 | 2018/2019 | 2019/2020 | 2018/2019 | 2019/2020 |
| (1) | (2) | (3) | (4) | (5) | (6) | (7) |
| 1. Laweyan | 4 | 4 | 24 | 19 | 372 | 277 |
| 2. Serengan | 4 | 4 | 34 | 15 | 77 | 268 |
| 3. Pasar Kliwon | 6 | 6 | 54 | 45 | 464 | 466 |
| 4. Jebres | 10 | 10 | 50 | 44 | 632 | 671 |
| 5. Banjarsari | 10 | 10 | 84 | 74 | 937 | 964 |
| Kota Surakarta | 34 | 34 | 246 | 197 | 2 482 | 2 646 |

Sumber/Source: Kementerian Agama Kota Surakarta/Ministry of Religious Affairs of Surakarta Municipality

Tabel 4.1.3
Table

Jumlah Sekolah, Guru, dan Murid Sekolah Dasar (SD) di Bawah Kementerian Pendidikan dan Kebudayaan Menurut Kecamatan di Kota Surakarta, 2018/2019 dan 2019/2020

Number of Schools, Teachers, and Pupils in Primary Schools Under The Ministry of Education and Culture by Subdistrict in Surakarta Municipality, 2018/2019 and 2019/2020

| Kecamatan Subdistrict | Sekolah/Schools | | | | | |
|--------------------------|-----------------|------------|----------------|-----------|--------------|------------|
| | Negeri/Public | | Swasta/Private | | Jumlah/Total | |
| | 2018/2019 | 2019/2020 | 2018/2019 | 2019/2020 | 2018/2019 | 2019/2020 |
| (1) | (2) | (3) | (4) | (5) | (6) | (7) |
| 1. Laweyan | 38 | 38 | 13 | 13 | 51 | 51 |
| 2. Serengan | 14 | 14 | 10 | 10 | 24 | 24 |
| 3. Pasar Kliwon | 20 | 20 | 22 | 23 | 42 | 43 |
| 4. Jebres | 37 | 37 | 13 | 13 | 50 | 50 |
| 5. Banjarsari | 49 | 49 | 31 | 33 | 80 | 82 |
| Kota Surakarta | 158 | 158 | 89 | 92 | 247 | 250 |

Lanjutan Tabel/*Continued Table 4.1.3*

| Kecamatan Subdistrict | Guru ¹ /Teachers ¹ | | | | | |
|--------------------------|--|--------------|----------------|--------------|--------------|--------------|
| | Negeri/Public | | Swasta/Private | | Jumlah/Total | |
| | 2018/2019 | 2019/2020 | 2018/2019 | 2019/2020 | 2018/2019 | 2019/2020 |
| (1) | (8) | (9) | (10) | (11) | (12) | (13) |
| 1. Laweyan | 462 | 478 | 354 | 369 | 816 | 847 |
| 2. Serengan | 159 | 169 | 139 | 147 | 298 | 316 |
| 3. Pasar Kliwon | 241 | 259 | 328 | 347 | 569 | 606 |
| 4. Jebres | 410 | 455 | 171 | 189 | 581 | 644 |
| 5. Banjarsari | 603 | 612 | 542 | 596 | 1 145 | 1 208 |
| Kota Surakarta | 1 875 | 1 973 | 1 534 | 1 648 | 3 409 | 3 621 |

Lanjutan Tabel/*Continued Table* 4.1.3

| Kecamatan Subdistrict | Murid/Students | | | | | |
|--------------------------|----------------|---------------|----------------|---------------|---------------|---------------|
| | Negeri/Public | | Swasta/Private | | Jumlah/Total | |
| | 2018/2019 | 2019/2020 | 2018/2019 | 2019/2020 | 2018/2019 | 2019/2020 |
| (1) | (14) | (15) | (16) | (17) | (18) | (19) |
| 1. Laweyan | 8 126 | 7 681 | 6 403 | 6 544 | 14 529 | 14 225 |
| 2. Serengan | 2 787 | 2 691 | 2 604 | 2 557 | 5 391 | 5 248 |
| 3. Pasar Kliwon | 3 716 | 3 599 | 6 715 | 6 915 | 10 431 | 10 514 |
| 4. Jebres | 7 308 | 7 122 | 3 127 | 3 197 | 10 435 | 10 319 |
| 5. Banjarsari | 10 422 | 9 988 | 10 118 | 10 444 | 20 540 | 20 432 |
| Kota Surakarta | 32 359 | 31 081 | 28 967 | 29 657 | 61 326 | 60 738 |

Catatan/Note: ¹ Jumlah guru termasuk kepala sekolah dan guru/The total of teachers including headmaster and teacher

Sumber/Source: Kementerian Pendidikan dan Kebudayaan, Data Semester Ganji/Ministry of Educations and Culture, Odd Semester Data

Tabel
Table 4.1.4

Jumlah Sekolah, Guru, dan Murid Madrasah Ibtidaiyah (MI) di Bawah Kementerian Agama Menurut Kecamatan Menurut Kecamatan di Kota Surakarta, 2018/2019 dan 2019/2020

Number of Schools, Teachers, and Pupils in Madrasah Ibtidaiyah (MI) Under The Ministry of Religious Affairs by Subdistrict in Surakarta Municipality, 2018/2019 and 2019/2020

| Kecamatan Subdistrict | Sekolah/Schools | | | | | |
|--------------------------|-----------------|-----------|----------------|-----------|--------------|-----------|
| | Negeri/Public | | Swasta/Private | | Jumlah/Total | |
| | 2018/2019 | 2019/2020 | 2018/2019 | 2019/2020 | 2018/2019 | 2019/2020 |
| (1) | (2) | (3) | (4) | (5) | (6) | (7) |
| 1. Laweyan | - | - | 1 | 1 | 1 | 1 |
| 2. Serengan | - | - | 3 | 2 | 3 | 2 |
| 3. Pasar Kliwon | - | - | 1 | 1 | 1 | 1 |
| 4. Jebres | - | - | 3 | 3 | 3 | 3 |
| 5. Banjarsari | - | 1 | 1 | 1 | 1 | 2 |
| Kota Surakarta | - | 1 | 9 | 8 | 9 | 9 |

Lanjutan Tabel/*Continued Table* 4.1.4

| Kecamatan Subdistrict | Guru/Teachers | | | | | |
|--------------------------|---------------|-----------|----------------|-----------|--------------|------------|
| | Negeri/Public | | Swasta/Private | | Jumlah/Total | |
| | 2018/2019 | 2019/2020 | 2018/2019 | 2019/2020 | 2018/2019 | 2019/2020 |
| (1) | (8) | (9) | (10) | (11) | (12) | (13) |
| 1. Laweyan | - | - | 29 | 27 | 29 | 27 |
| 2. Serengan | 5 | 4 | 51 | 25 | 56 | 29 |
| 3. Pasar Kliwon | - | - | 18 | 12 | 18 | 12 |
| 4. Jebres | - | - | 15 | 15 | 15 | 15 |
| 5. Banjarsari | 17 | 17 | 20 | 16 | 37 | 33 |
| Kota Surakarta | 22 | 21 | 133 | 95 | 155 | 116 |

Lanjutan Tabel/*Continued Table 4.1.4*

| Kecamatan Subdistrict | Murid/Students | | | | | |
|--------------------------|----------------|------------|----------------|--------------|--------------|--------------|
| | Negeri/Public | | Swasta/Private | | Jumlah/Total | |
| | 2018/2019 | 2019/2020 | 2018/2019 | 2019/2020 | 2018/2019 | 2019/2020 |
| (1) | (14) | (15) | (16) | (17) | (18) | (19) |
| 1. Laweyan | - | - | 431 | 468 | 431 | 468 |
| 2. Serengan | - | - | 816 | 838 | 816 | 838 |
| 3. Pasar Kliwon | - | - | 272 | 288 | 272 | 288 |
| 4. Jebres | - | - | 197 | 239 | 197 | 239 |
| 5. Banjarsari | 512 | 525 | 176 | 180 | 688 | 705 |
| Kota Surakarta | 512 | 525 | 1 892 | 2 013 | 2 404 | 2 538 |

Sumber/Source: Kementerian Agama Kota Surakarta/Ministry of Religious Affairs of Surakarta Municipality

Tabel
Table 4.1.5

Jumlah Sekolah, Guru, dan Murid Sekolah Menengah Pertama (SMP) di Bawah Kementerian Pendidikan dan Kebudayaan Menurut Kecamatan di Kota Surakarta, 2018/2019 dan 2019/2020
Number of Schools, Teachers, and Pupils in Junior High Schools Under The Ministry of Education and Culture by Subdistrict in Surakarta Municipality, 2018/2019 and 2019/2020

| Kecamatan Subdistrict | Sekolah/Schools | | | | | |
|--------------------------|-----------------|-----------|----------------|-----------|--------------|-----------|
| | Negeri/Public | | Swasta/Private | | Jumlah/Total | |
| | 2018/2019 | 2019/2020 | 2018/2019 | 2019/2020 | 2018/2019 | 2019/2020 |
| (1) | (2) | (3) | (4) | (5) | (6) | (7) |
| 1. Laweyan | 7 | 8 | 9 | 9 | 16 | 17 |
| 2. Serengan | 2 | 2 | 8 | 8 | 10 | 10 |
| 3. Pasar Kliwon | 2 | 2 | 7 | 7 | 9 | 9 |
| 4. Jebres | 7 | 7 | 10 | 8 | 17 | 15 |
| 5. Banjarsari | 9 | 8 | 13 | 14 | 22 | 22 |
| Kota Surakarta | 27 | 27 | 47 | 46 | 74 | 73 |

Lanjutan Tabel/*Continued Table 4.1.5*

| Kecamatan Subdistrict | Guru ¹ /Teachers ¹ | | | | | |
|--------------------------|--|--------------|----------------|------------|--------------|--------------|
| | Negeri/Public | | Swasta/Private | | Jumlah/Total | |
| | 2018/2019 | 2019/2020 | 2018/2019 | 2019/2020 | 2018/2019 | 2019/2020 |
| (1) | (8) | (9) | (10) | (11) | (12) | (13) |
| 1. Laweyan | 292 | 350 | 227 | 223 | 519 | 573 |
| 2. Serengan | 76 | 72 | 150 | 154 | 226 | 226 |
| 3. Pasar Kliwon | 74 | 79 | 174 | 164 | 248 | 243 |
| 4. Jebres | 262 | 262 | 127 | 113 | 389 | 375 |
| 5. Banjarsari | 380 | 333 | 302 | 331 | 682 | 664 |
| Kota Surakarta | 1 084 | 1 096 | 980 | 985 | 2 064 | 2 081 |

Lanjutan Tabel/*Continued Table 4.1.5*

| Kecamatan Subdistrict | Murid/Students | | | | | |
|--------------------------|----------------|---------------|----------------|---------------|---------------|---------------|
| | Negeri/Public | | Swasta/Private | | Jumlah/Total | |
| | 2018/2019 | 2019/2020 | 2018/2019 | 2019/2020 | 2018/2019 | 2019/2020 |
| (1) | (14) | (15) | (16) | (17) | (18) | (19) |
| 1. Laweyan | 4 872 | 5 673 | 2 996 | 2 882 | 7 868 | 8 555 |
| 2. Serengan | 1 333 | 1 332 | 1 695 | 1 636 | 3 028 | 2 968 |
| 3. Pasar Kliwon | 1 316 | 1 317 | 2 178 | 2 165 | 3 494 | 3 482 |
| 4. Jebres | 4 531 | 4 487 | 1 132 | 1 025 | 5 663 | 5 512 |
| 5. Banjarsari | 6 738 | 5 937 | 4 041 | 4 326 | 10 779 | 10 263 |
| Kota Surakarta | 18 790 | 18 746 | 12 042 | 12 034 | 30 832 | 30 780 |

Catatan/Note: ¹ Jumlah guru termasuk kepala sekolah dan guru/The total of teachers including headmaster and teacher

Sumber/Source: Kementerian Pendidikan dan Kebudayaan, Data Semester Ganjil/Ministry of Educations and Culture, Odd Semester Data

Tabel 4.1.6 **Jumlah Sekolah, Guru, dan Murid Madrasah Tsanawiyah (MTs) di Bawah Kementerian Agama Menurut Kecamatan di Kota Surakarta, 2018/2019 dan 2019/2020**
Number of Schools, Teachers, and Pupils in Madrasah Tsanawiyah (MTs) Under The Ministry of Religious Affairs by Subdistrict in Surakarta Municipality, 2018/2019 and 2019/2020

| Kecamatan Subdistrict | Sekolah/Schools | | | | | |
|--------------------------|-----------------|-----------|----------------|-----------|--------------|-----------|
| | Negeri/Public | | Swasta/Private | | Jumlah/Total | |
| | 2018/2019 | 2019/2020 | 2018/2019 | 2019/2020 | 2018/2019 | 2019/2020 |
| (1) | (2) | (3) | (4) | (5) | (6) | (7) |
| 1. Laweyan | 1 | 1 | 1 | 1 | 2 | 2 |
| 2. Serengan | - | - | - | - | - | - |
| 3. Pasar Kliwon | - | - | 2 | 2 | 2 | 2 |
| 4. Jebres | - | - | 2 | 2 | 2 | 2 |
| 5. Banjarsari | 1 | 1 | 1 | 1 | 2 | 2 |
| Kota Surakarta | 2 | 2 | 6 | 6 | 8 | 8 |

Lanjutan Tabel/*Continued Table* 4.1.6

| Kecamatan Subdistrict | Guru/Teachers | | | | | |
|--------------------------|---------------|------------|----------------|------------|--------------|------------|
| | Negeri/Public | | Swasta/Private | | Jumlah/Total | |
| | 2018/2019 | 2019/2020 | 2018/2019 | 2019/2020 | 2018/2019 | 2019/2020 |
| (1) | (8) | (9) | (10) | (11) | (12) | (13) |
| 1. Laweyan | 55 | 59 | 55 | 62 | 110 | 121 |
| 2. Serengan | - | - | - | - | - | - |
| 3. Pasar Kliwon | 10 | 7 | 35 | 36 | 45 | 43 |
| 4. Jebres | 2 | 2 | 30 | 24 | 32 | 26 |
| 5. Banjarsari | 50 | 59 | 36 | 34 | 86 | 93 |
| Kota Surakarta | 117 | 127 | 156 | 156 | 273 | 283 |

Lanjutan Tabel/*Continued Table 4.1.6*

| Kecamatan Subdistrict | Murid/Students | | | | | |
|--------------------------|----------------|--------------|----------------|--------------|--------------|--------------|
| | Negeri/Public | | Swasta/Private | | Jumlah/Total | |
| | 2018/2019 | 2019/2020 | 2018/2019 | 2019/2020 | 2018/2019 | 2019/2020 |
| (1) | (14) | (15) | (16) | (17) | (18) | (19) |
| 1. Laweyan | 959 | 991 | 431 | 424 | 1 390 | 1 415 |
| 2. Serengan | - | - | - | - | - | - |
| 3. Pasar Kliwon | - | - | 643 | 638 | 643 | 638 |
| 4. Jebres | - | - | 155 | 187 | 155 | 187 |
| 5. Banjarsari | 980 | 945 | 36 | 22 | 1 016 | 967 |
| Kota Surakarta | 1 939 | 1 936 | 1 265 | 1 271 | 3 204 | 3 207 |

Sumber/Source: Kementerian Agama Kota Surakarta/Ministry of Religious Affairs of Surakarta Municipality

Tabel 4.1.7
Table

Jumlah Sekolah, Guru, dan Murid Sekolah Menengah Atas (SMA) di Bawah Kementerian Pendidikan dan Kebudayaan Menurut Kecamatan di Kota Surakarta, 2018/2019 dan 2019/2020
Number of Schools, Teachers, and Pupils in Senior High Schools Under The Ministry of Education and Culture by Subdistrict in Surakarta Municipality, 2018/2019 and 2019/2020

| Kecamatan Subdistrict | Sekolah/Schools | | | | | |
|--------------------------|-----------------|-----------|----------------|-----------|--------------|-----------|
| | Negeri/Public | | Swasta/Private | | Jumlah/Total | |
| | 2018/2019 | 2019/2020 | 2018/2019 | 2019/2020 | 2018/2019 | 2019/2020 |
| (1) | (2) | (3) | (4) | (5) | (6) | (7) |
| 1. Laweyan | - | - | 7 | 7 | 7 | 7 |
| 2. Serengan | 1 | 1 | 1 | 1 | 2 | 2 |
| 3. Pasar Kliwon | - | - | 3 | 3 | 3 | 3 |
| 4. Jebres | 2 | 2 | 6 | 6 | 8 | 8 |
| 5. Banjarsari | 5 | 5 | 10 | 10 | 15 | 15 |
| Kota Surakarta | 8 | 8 | 27 | 27 | 35 | 35 |

Lanjutan Tabel/Continued Table 4.1.7

| Kecamatan Subdistrict | Guru ¹ /Teachers ¹ | | | | | |
|--------------------------|--|------------|----------------|------------|--------------|--------------|
| | Negeri/Public | | Swasta/Private | | Jumlah/Total | |
| | 2018/2019 | 2019/2020 | 2018/2019 | 2019/2020 | 2018/2019 | 2019/2020 |
| (1) | (8) | (9) | (10) | (11) | (12) | (13) |
| 1. Laweyan | - | - | 277 | 280 | 277 | 280 |
| 2. Serengan | 52 | 47 | 25 | 25 | 77 | 72 |
| 3. Pasar Kliwon | - | - | 100 | 104 | 100 | 104 |
| 4. Jebres | 138 | 131 | 86 | 88 | 224 | 219 |
| 5. Banjarsari | 314 | 302 | 139 | 174 | 453 | 476 |
| Kota Surakarta | 504 | 480 | 627 | 671 | 1 131 | 1 151 |

Lanjutan Tabel/*Continued Table 4.1.7*

| Kecamatan Subdistrict | Murid/Students | | | | | |
|--------------------------|----------------|--------------|----------------|--------------|---------------|---------------|
| | Negeri/Public | | Swasta/Private | | Jumlah/Total | |
| | 2018/2019 | 2019/2020 | 2018/2019 | 2019/2020 | 2018/2019 | 2019/2020 |
| (1) | (14) | (15) | (16) | (17) | (18) | (19) |
| 1. Laweyan | - | - | 4 790 | 4 651 | 4 790 | 4 651 |
| 2. Serengan | 1 015 | 1 044 | 257 | 280 | 1 272 | 1 324 |
| 3. Pasar Kliwon | - | - | 1 478 | 1 503 | 1 478 | 1 503 |
| 4. Jebres | 2 022 | 2 186 | 797 | 741 | 2 819 | 2 927 |
| 5. Banjarsari | 5 051 | 5 368 | 1 910 | 2 037 | 6 961 | 7 405 |
| Kota Surakarta | 8 088 | 8 598 | 9 232 | 9 212 | 17 320 | 17 810 |

Catatan/Note: ¹ Jumlah guru termasuk kepala sekolah dan guru/The total of teachers including headmaster and teacher

Sumber/Source: Kementerian Pendidikan dan Kebudayaan, Data Semester Ganjil/Ministry of Educations and Culture, Odd Semester Data

Tabel
Table 4.1.8

Jumlah Sekolah, Guru, dan Murid Sekolah Menengah Kejuruan (SMK) di Bawah Kementerian Pendidikan dan Kebudayaan Menurut Kecamatan di Kota Surakarta, 2018/2019 dan 2019/2020
Number of Schools, Teachers, and Pupils in Vocational High Schools Under The Ministry of Education and Culture by Subdistrict in Surakarta Municipality, 2018/2019 and 2019/2020

| Kecamatan Subdistrict | Sekolah/Schools | | | | | |
|--------------------------|-----------------|-----------|----------------|-----------|--------------|-----------|
| | Negeri/Public | | Swasta/Private | | Jumlah/Total | |
| | 2018/2019 | 2019/2020 | 2018/2019 | 2019/2020 | 2018/2019 | 2019/2020 |
| (1) | (2) | (3) | (4) | (5) | (6) | (7) |
| 1. Laweyan | 4 | 4 | 10 | 10 | 14 | 14 |
| 2. Serengan | 1 | 1 | 3 | 3 | 4 | 4 |
| 3. Pasar Kliwon | 1 | 1 | 2 | 2 | 3 | 3 |
| 4. Jebres | 1 | 1 | 6 | 6 | 7 | 7 |
| 5. Banjarsari | 2 | 2 | 19 | 19 | 21 | 21 |
| Kota Surakarta | 9 | 9 | 40 | 40 | 49 | 49 |

Lanjutan Tabel/*Continued Table* 4.1.8

| Kecamatan <i>Subdistrict</i> | Guru ¹ / <i>Teachers</i> ¹ | | | | | |
|---------------------------------|--|------------|------------------------|------------|----------------------|--------------|
| | Negeri/ <i>Public</i> | | Swasta/ <i>Private</i> | | Jumlah/ <i>Total</i> | |
| | 2018/2019 | 2019/2020 | 2018/2019 | 2019/2020 | 2018/2019 | 2019/2020 |
| (1) | (8) | (9) | (10) | (11) | (12) | (13) |
| 1. Laweyan | 388 | 380 | 265 | 268 | 653 | 648 |
| 2. Serengan | 79 | 77 | 83 | 97 | 162 | 174 |
| 3. Pasar Kliwon | 54 | 54 | 40 | 42 | 94 | 96 |
| 4. Jebres | 87 | 85 | 141 | 158 | 228 | 243 |
| 5. Banjarsari | 276 | 267 | 340 | 347 | 616 | 614 |
| Kota Surakarta | 884 | 863 | 869 | 912 | 1 753 | 1 775 |

Lanjutan Tabel/*Continued Table* 4.1.8

| Kecamatan Subdistrict | Murid/Students | | | | | |
|--------------------------|----------------|---------------|----------------|---------------|---------------|---------------|
| | Negeri/Public | | Swasta/Private | | Jumlah/Total | |
| | 2018/2019 | 2019/2020 | 2018/2019 | 2019/2020 | 2018/2019 | 2019/2020 |
| (1) | (14) | (15) | (16) | (17) | (18) | (19) |
| 1. Laweyan | 6 289 | 6 704 | 3 591 | 3 082 | 9 880 | 9 786 |
| 2. Serengan | 1 203 | 1 277 | 1 314 | 1 234 | 2 517 | 2 511 |
| 3. Pasar Kliwon | 935 | 1 033 | 484 | 461 | 1 419 | 1 494 |
| 4. Jebres | 930 | 1 065 | 1 659 | 1 694 | 2 589 | 2 759 |
| 5. Banjarsari | 3 669 | 3 850 | 3 961 | 3 691 | 7 630 | 7 541 |
| Kota Surakarta | 13 026 | 13 929 | 11 009 | 10 162 | 24 035 | 24 091 |

Catatan/Note: ¹ Jumlah guru termasuk kepala sekolah dan guru/*The total of teachers including headmaster and teacher*

Sumber/Source: Kementerian Pendidikan dan Kebudayaan, Data Semester Ganjil/*Ministry of Educations and Culture, Odd Semester Data*

Tabel
Table 4.1.9

Jumlah Sekolah, Guru, dan Murid Madrasah Aliyah (MA) di Bawah Kementerian Agama Menurut Kecamatan di Kota Surakarta, 2018/2019 dan 2019/2020
Number of Schools, Teachers, and Pupils in Madrasah Aliyah (MA) Under the Ministry of Religious Affairs by Subdistrict in Surakarta Municipality, 2018/2019 and 2019/2020

| Kecamatan Subdistrict | Sekolah/Schools | | | | | |
|--------------------------|-----------------|-----------|----------------|-----------|--------------|-----------|
| | Negeri/Public | | Swasta/Private | | Jumlah/Total | |
| | 2018/2019 | 2019/2020 | 2018/2019 | 2019/2020 | 2018/2019 | 2019/2020 |
| (1) | (2) | (3) | (4) | (5) | (6) | (7) |
| 1. Laweyan | 1 | 1 | 1 | 1 | 2 | 2 |
| 2. Serengan | - | - | 1 | 1 | 1 | 1 |
| 3. Pasar Kliwon | - | - | 1 | 1 | 1 | 1 |
| 4. Jebres | - | - | 1 | 1 | 1 | 1 |
| 5. Banjarsari | 1 | 1 | - | - | 1 | 1 |
| Kota Surakarta | 2 | 2 | 4 | 4 | 6 | 6 |

Lanjutan Tabel/*Continued Table* 4.1.9

| Kecamatan Subdistrict | Guru/Teachers | | | | | |
|--------------------------|---------------|------------|----------------|------------|--------------|------------|
| | Negeri/Public | | Swasta/Private | | Jumlah/Total | |
| | 2018/2019 | 2019/2020 | 2018/2019 | 2019/2020 | 2018/2019 | 2019/2020 |
| (1) | (8) | (9) | (10) | (11) | (12) | (13) |
| 1. Laweyan | 53 | 67 | 56 | 46 | 109 | 113 |
| 2. Serengan | - | - | 32 | 26 | 32 | 26 |
| 3. Pasar Kliwon | 1 | - | 13 | 12 | 14 | 12 |
| 4. Jebres | 1 | - | 13 | 10 | 14 | 10 |
| 5. Banjarsari | 62 | 86 | 43 | 32 | 105 | 118 |
| Kota Surakarta | 117 | 153 | 157 | 126 | 274 | 279 |

Lanjutan Tabel/*Continued Table 4.1.9*

| Kecamatan Subdistrict | Murid/Students | | | | | |
|--------------------------|----------------|--------------|----------------|------------|--------------|--------------|
| | Negeri/Public | | Swasta/Private | | Jumlah/Total | |
| | 2018/2019 | 2019/2020 | 2018/2019 | 2019/2020 | 2018/2019 | 2019/2020 |
| (1) | (14) | (15) | (16) | (17) | (18) | (19) |
| 1. Laweyan | 1 029 | 1 106 | 200 | 212 | 1 229 | 1 318 |
| 2. Serengan | - | - | 217 | 217 | 217 | 217 |
| 3. Pasar Kliwon | - | - | 45 | 33 | 45 | 33 |
| 4. Jebres | - | - | 93 | 114 | 93 | 114 |
| 5. Banjarsari | 1 187 | 1 265 | - | - | 1 187 | 1 265 |
| Kota Surakarta | 2 216 | 2 371 | 555 | 576 | 2 771 | 2 947 |

Sumber/Source: Kementerian Agama Kota Surakarta/Ministry of Religious Affairs of Surakarta Municipality

Tabel 4.1.10 **Jumlah Desa¹/Kelurahan yang Memiliki Fasilitas Sekolah Menurut Kecamatan dan Tingkat Pendidikan di Kota Surakarta, 2014-2019**
Number of Villages¹ Having Educational Facilities by Subdistrict and Educational Level di Kota Surakarta, 2014-2019

| Kecamatan Subdistrict | SD Primary School | | |
|--------------------------|----------------------|-----------|-----------|
| | 2014 | 2018 | 2019 |
| (1) | (2) | (3) | (4) |
| 1. Laweyan | 11 | 11 | 11 |
| 2. Serengan | 7 | 7 | 7 |
| 3. Pasar Kliwon | 9 | 9 | 10 |
| 4. Jebres | 10 | 10 | 10 |
| 5. Banjarsari | 13 | 13 | 15 |
| Kota Surakarta | 50 | 50 | 53 |

Lanjutan Tabel/*Continued Table* 4.1.10

| Kecamatan <i>Subdistrict</i> | SMP <i>Junior High School</i> | | |
|---------------------------------|----------------------------------|-----------|-----------|
| | 2014 | 2018 | 2019 |
| (1) | (5) | (6) | (7) |
| 1. Laweyan | 8 | 8 | 8 |
| 2. Serengan | 7 | 7 | 7 |
| 3. Pasar Kliwon | 7 | 7 | 8 |
| 4. Jebres | 8 | 9 | 9 |
| 5. Banjarsari | 10 | 9 | 10 |
| Kota Surakarta | 40 | 40 | 42 |

Lanjutan Tabel/*Continued Table 4.1.10*

| Kecamatan Subdistrict | SMA Senior High School | | |
|--------------------------|---------------------------|-----------|-----------|
| | 2014 | 2018 | 2019 |
| (1) | (8) | (9) | (10) |
| 1. Laweyan | 8 | 7 | 7 |
| 2. Serengan | 3 | 3 | 4 |
| 3. Pasar Kliwon | 3 | 4 | 4 |
| 4. Jebres | 4 | 5 | 5 |
| 5. Banjarsari | 10 | 11 | 10 |
| Kota Surakarta | 28 | 30 | 30 |

Lanjutan Tabel/*Continued Table* 4.1.10

| Kecamatan <i>Subdistrict</i> | SMK <i>Vocational School</i> | | |
|---------------------------------|---------------------------------|-----------|-----------|
| | 2014 | 2018 | 2019 |
| (1) | (11) | (12) | (13) |
| 1. Laweyan | 6 | 6 | 6 |
| 2. Serengan | 3 | 3 | 3 |
| 3. Pasar Kliwon | 3 | 3 | 3 |
| 4. Jebres | 5 | 5 | 5 |
| 5. Banjarsari | 11 | 11 | 12 |
| Kota Surakarta | 28 | 28 | 29 |

Lanjutan Tabel/*Continued Table* 4.1.10

| Kecamatan Subdistrict | Perguruan Tinggi University | | |
|--------------------------|--------------------------------|-----------|-----------|
| | 2014 | 2018 | 2019 |
| (1) | (14) | (15) | (16) |
| 1. Laweyan | 5 | 8 | 9 |
| 2. Serengan | 4 | 2 | 2 |
| 3. Pasar Kliwon | 0 | 0 | – |
| 4. Jebres | 2 | 3 | 2 |
| 5. Banjarsari | 7 | 6 | 8 |
| Kota Surakarta | 18 | 19 | 21 |

Catatan/*Note*: ¹ Desa pada tabel ini termasuk Unit Permukiman Transmigrasi (UPT) yang masih dibina oleh kementerian terkait dan nagari di Kabupaten/Kota Sumatera Barat/*Villages in this table include Transmigration Settlement Unit which is still fostered by the relevant ministries and the nagari in the Province of Sumatera Barat*

Sumber/*Source*: BPS, Pendataan Potensi Desa (Podes) / *BPS—Statistics Indonesia, Village Potential Data Collection*

Tabel
Table 4.1.11**Angka Partisipasi Murni (APM) dan Angka Partisipasi Kasar (APK) Menurut Jenjang Pendidikan di Kota Surakarta, 2018 dan 2019**
Net Participation Rates and Gross Participation Rates by Educational Level in Surakarta Municipality, 2018 and 2019

| Jenjang Pendidikan Educational Level | Angka Partisipasi Murni (APM) Net Participation Rates | | Angka Partisipasi Kasar (APK) Gross Participation Rates | |
|---|--|-------|--|--------|
| | 2018 | 2019 | 2018 | 2019 |
| (1) | (2) | (3) | (4) | (5) |
| SD/MI Elementary School | 99,22 | 99,18 | 106,56 | 107,81 |
| SMP/MTs Junior High School | 79,34 | 80,60 | 84,55 | 89,03 |
| SMA/SMK/MA Senior High School | 65,26 | 66,13 | 79,61 | 77,92 |

Sumber/Source: BPS, Survei Sosial Ekonomi Nasional (Susenas)/BPS-Statistics Indonesia, National Socioeconomic Survey

Tabel 4.1.12 **Persentase Penduduk Berumur 15 Tahun ke Atas yang Melek Huruf Menurut Kelompok Umur di Kota Surakarta, 2018 dan 2019**
Table 4.1.12 **Percentage of Literate People Aged 15 Years and Over by Age Group in Surakarta Municipality, 2018 and 2019**

| Kelompok Umur Age Group | 2018 | 2019 |
|----------------------------|---------------|---------------|
| (1) | (2) | (3) |
| 15–19 | 11,36 | 11,20 |
| 20–24 | 13,11 | 12,96 |
| 25–29 | 9,89 | 9,77 |
| 30–34 | 9,00 | 8,85 |
| 35–39 | 8,94 | 8,81 |
| 40–44 | 8,83 | 8,81 |
| 45–49 | 8,67 | 8,73 |
| 50+ | 30,21 | 30,86 |
| Jumlah/Total | 100,00 | 100,00 |
| 15–24 | 24,46 | 24,16 |
| 15–44 | 61,12 | 60,40 |
| 15+ | 100,00 | 100,00 |
| 45+ | 38,88 | 39,60 |

Sumber/Source: BPS, Survei Sosial Ekonomi Nasional (Susenas)/BPS-Statistics Indonesia, National Socioeconomic Survey

4.2 KESEHATAN HEALTH

Tabel 4.2.1 **Jumlah Desa¹/Kelurahan Yang Memiliki Sarana Kesehatan Menurut Kecamatan di Kota Surakarta, 2014–2019**
Table *Number of Villages¹ Having Health Facilities by Subdistrict in Surakarta Municipality, 2014–2019*

| Kecamatan Subdistrict | Rumah Sakit Hospital | | |
|--------------------------|-------------------------|-----------|-----------|
| | 2014 | 2018 | 2019 |
| (1) | (2) | (3) | (4) |
| 1. Laweyan | 4 | 4 | 5 |
| 2. Serengan | - | - | - |
| 3. Pasar Kliwon | 1 | 1 | 2 |
| 4. Jebres | 3 | 2 | 2 |
| 5. Banjarsari | 4 | 4 | 4 |
| Kota Surakarta | 12 | 11 | 13 |

Lanjutan Tabel/*Continued Table 4.2.1*

| Kecamatan <i>Subdistrict</i> | Rumah Sakit Bersalin <i>Maternity Hospital</i> | | |
|---------------------------------|---|----------|----------|
| | 2014 | 2018 | 2019 |
| (1) | (5) | (6) | (7) |
| 1. Laweyan | 6 | 2 | - |
| 2. Serengan | 2 | 2 | - |
| 3. Pasar Kliwon | 1 | 3 | - |
| 4. Jebres | 4 | 1 | - |
| 5. Banjarsari | 4 | 1 | - |
| Kota Surakarta | 17 | 9 | - |

Lanjutan Tabel/*Continued Table* 4.2.1

| Kecamatan <i>Subdistrict</i> | Poliklinik <i>Polyclinic</i> | | |
|---------------------------------|---------------------------------|-----------|-----------|
| | 2014 | 2018 | 2019 |
| (1) | (8) | (9) | (10) |
| 1. Laweyan | 6 | 7 | 5 |
| 2. Serengan | 5 | 5 | 4 |
| 3. Pasar Kliwon | 6 | 4 | 2 |
| 4. Jebres | 4 | 4 | 5 |
| 5. Banjarsari | 8 | 6 | 10 |
| Kota Surakarta | 29 | 26 | 26 |

Lanjutan Tabel/*Continued Table 4.2.1*

| Kecamatan Subdistrict | Puskesmas Public Health Center | | |
|--------------------------|-----------------------------------|-----------|-----------|
| | 2014 | 2018 | 2019 |
| (1) | (11) | (12) | (13) |
| 1. Laweyan | 3 | 3 | 3 |
| 2. Serengan | 2 | 2 | 2 |
| 3. Pasar Kliwon | 2 | 2 | 2 |
| 4. Jebres | 4 | 4 | 4 |
| 5. Banjarsari | 6 | 7 | 6 |
| Kota Surakarta | 17 | 18 | 17 |

Lanjutan Tabel/*Continued Table* 4.2.1

| Kecamatan <i>Subdistrict</i> | Puskesmas Pembantu <i>Subsidiary of Public Health Center</i> | | |
|---------------------------------|---|-----------|-----------|
| | 2014 | 2018 | 2019 |
| (1) | (14) | (15) | (16) |
| 1. Laweyan | 5 | 4 | 4 |
| 2. Serengan | 4 | 4 | 3 |
| 3. Pasar Kliwon | 2 | 2 | 2 |
| 4. Jebres | 5 | 5 | 5 |
| 5. Banjarsari | 5 | 5 | 6 |
| Kota Surakarta | 21 | 20 | 20 |

Lanjutan Tabel/Continued Table 4.2.1

| Kecamatan Subdistrict | Apotek Pharmacy | | |
|--------------------------|--------------------|-----------|-----------|
| | 2014 | 2018 | 2019 |
| (1) | (17) | (18) | (19) |
| 1. Laweyan | 8 | 11 | 10 |
| 2. Serengan | 6 | 6 | 6 |
| 3. Pasar Kliwon | 6 | 7 | 8 |
| 4. Jebres | 9 | 9 | 10 |
| 5. Banjarsari | 11 | 12 | 15 |
| Kota Surakarta | 40 | 45 | 49 |

Catatan/Note: ¹ Desa pada tabel ini termasuk Unit Permukiman Transmigrasi (UPT) yang masih dibina oleh kementerian terkait dan nagari di Kabupaten/Kota Sumatera Barat/Villages in this table include Transmigration Settlement Unit which is still fostered by the relevant ministries and the nagari in the Province of Sumatera Barat

Sumber/Source: BPS, Pendataan Potensi Desa (Podes)/BPS-Statistics Indonesia, Village Potential Data Collecting

Tabel 4.2.2
Table

Persentase Penduduk yang Mempunyai Keluhan Kesehatan Selama Sebulan Terakhir¹ Menurut Jenis Kelamin di Kota Surakarta, 2014-2019
Percentage of People Who Had Health Complaint During a Month Prior¹ to The Survey by Sex in Surakarta Municipality, 2014-2019

| Kecamatan Subdistrict | Laki-laki Male | Perempuan Female | Laki-laki + Perempuan Male + Female |
|--------------------------|-------------------|---------------------|--|
| (1) | (2) | (3) | (4) |
| 2019 | 45,66 | 46,56 | 46,12 |
| 2018 | 39,94 | 42,89 | 41,45 |
| 2017 | 31,36 | 35,99 | 33,74 |
| 2016 | 38,66 | 45,62 | 42,24 |
| 2015 | 39,61 | 38,91 | 39,25 |

Catatan/Note: ¹ Dari Seluruh Penduduk/of The Entire Population

Sumber/Source: BPS, Survei Sosial Ekonomi Nasional (Susenas)/BPS-Statistics Indonesia, National Socioeconomic Survey

Tabel
Table 4.2.3**Jumlah Tenaga Kesehatan Menurut Kecamatan di Kota
Surakarta, 2019**
**Number of Medical Personnel by Subdistrict in Surakarta
Municipality, 2019**

| Kecamatan Subdistrict | 2019 |
|-----------------------------------|--------------|
| (1) | (2) |
| 1. Dokter/Doctor | 2 237 |
| 2. Perawat/Nurse | 3 809 |
| 3. Bidan/Midwife | 547 |
| 4. Farmasi/ <i>Pharmaceutical</i> | 891 |
| 5. Ahli Gizi/ <i>Nutritionist</i> | 88 |
| Kota Surakarta | 7 572 |

Sumber/Source: Dinas Kesehatan Kota Surakarta/*Public Health Service of Surakarta Municipality*

Tabel
Table 4.2.4

Jumlah Rumah Sakit Umum, Rumah Sakit Khusus, Rumah Sakit/Rumah Bersalin, Puskesmas, Klinik/Balai Kesehatan, Posyandu, dan Polindes Menurut Kecamatan di Kota Surakarta, 2018 dan 2019
Number of General Hospital, Special Hospital, Maternity Hospital and Public Health Center, Medical Clinic, Integrated Service Post, Village maternity Cottage by Subdistrict in Surakarta Municipality, 2018 and 2019

| Kecamatan Subdistrict | Rumah Sakit Umum General Hospital | | Rumah Sakit Khusus Special Hospital | |
|--------------------------|--------------------------------------|-----------|--|----------|
| | 2018 | 2019 | 2018 | 2019 |
| (1) | (2) | (3) | (4) | (5) |
| 1. Laweyan | 3 | 4 | 1 | 3 |
| 2. Serengan | 0 | 0 | 0 | 0 |
| 3. Pasar Kliwon | 2 | 3 | 0 | 0 |
| 4. Jebres | 3 | 3 | 1 | 1 |
| 5. Banjarsari | 4 | 4 | 0 | 0 |
| Kota Surakarta | 12 | 14 | 2 | 4 |

Lanjutan Tabel/*Continued Table 4.2.4*

| Kecamatan Subdistrict | Rumah Sakit Bersalin/ Rumah Bersalin Maternity Hospital | | Puskesmas Public Health Center | |
|--------------------------|---|------|-----------------------------------|-----------|
| | 2018 | 2019 | 2018 | 2019 |
| (1) | (6) | (7) | (8) | (9) |
| 1. Laweyan | - | - | 3 | 3 |
| 2. Serengan | - | - | 2 | 2 |
| 3. Pasar Kliwon | - | - | 2 | 2 |
| 4. Jebres | - | - | 4 | 4 |
| 5. Banjarsari | - | - | 6 | 6 |
| Kota Surakarta | - | - | 17 | 17 |

Lanjutan Tabel/*Continued Table* 4.2.4

| Kecamatan Subdistrict | Klinik/Balai Kesehatan Medical Clinic | | Posyandu Integrated Service Post | | Polindes Village Maternity Cottage | |
|--------------------------|--|-----------|--|------------|--|----------|
| | 2018 | 2019 | 2018 | 2019 | 2018 | 2019 |
| (1) | (10) | (11) | (12) | (13) | (14) | (15) |
| 1. Laweyan | 15 | 20 | 109 | 109 | - | - |
| 2. Serengan | 9 | 10 | 63 | 63 | - | - |
| 3. Pasar Kliwon | 6 | 6 | 100 | 100 | - | - |
| 4. Jebres | 10 | 13 | 161 | 161 | - | - |
| 5. Banjarsari | 21 | 25 | 173 | 173 | - | - |
| Kota Surakarta | 61 | 74 | 606 | 606 | - | - |

Sumber/*Source*: Dinas Kesehatan Kota Surakarta/*Public Health Service of Surakarta Municipality*

Tabel
Table 4.2.5**Jumlah Kasus Penyakit Menurut Kecamatan dan Jenis Penyakit di Kota Surakarta, 2018-2019**
Number of Disease Cases by Sub District and Type of Disease in Surakarta Municipality, 2018-2019

| Kecamatan Subdistrict | Malaria (Suspek) Malaria (Suspect) | | TB Paru Tuberculosis | | Pneumonia ¹ Pneumonia ¹ | |
|--------------------------|---|------|-------------------------|------------|--|------------|
| | 2018 | 2019 | 2018 | 2019 | 2018 | 2019 |
| (1) | (2) | (3) | (4) | (5) | (6) | (7) |
| 1. Laweyan | - | - | 56 | 42 | 94 | 60 |
| 2. Serengan | - | - | 40 | 14 | 52 | 10 |
| 3. Pasar Kliwon | - | - | 57 | 134 | 51 | 28 |
| 4. Jebres | - | - | 117 | 91 | 95 | 31 |
| 5. Banjarsari | - | - | 128 | 317 | 54 | 35 |
| Kota Surakarta | - | - | 398 | 598 | 346 | 164 |

Lanjutan Tabel/*Continued Table* 4.2.5

| Kecamatan Subdistrict | Kusta Leprosy | | Tetanus Neonatorum Tetanus Neonatorum | | Campak Measles | |
|--------------------------|------------------|----------|--|----------|-------------------|----------|
| | 2018 | 2019 | 2018 | 2019 | 2018 | 2019 |
| (1) | (8) | (9) | (10) | (11) | (12) | (13) |
| 1. Laweyan | 5 | 1 | - | - | 9 | - |
| 2. Serengan | 3 | 1 | - | - | - | - |
| 3. Pasar Kliwon | 2 | 2 | - | - | - | - |
| 4. Jebres | 3 | 2 | - | - | - | - |
| 5. Banjarsari | 1 | - | - | - | 6 | 3 |
| Kota Surakarta | 14 | 6 | - | - | 15 | 3 |

Lanjutan Tabel/Continued Table 4.2.5

| Kecamatan Subdistrict | Diare Diarrhoea | | DBD Dengue Hemorrhagic Fever | | HIV/AIDS Kasus Baru New Cases | |
|--------------------------|--------------------|---------------|---------------------------------------|------------|-------------------------------------|-----------|
| | 2018 | 2019 | 2018 | 2019 | 2018 | 2019 |
| (1) | (14) | (15) | (16) | (17) | (18) | (19) |
| 1. Laweyan | 1 321 | 2 104 | 1 | 29 | NA | 12 |
| 2. Serangan | 1 570 | 917 | - | 2 | NA | 3 |
| 3. Pasar Kliwon | 2 081 | 1 605 | 2 | 6 | NA | 9 |
| 4. Jebres | 3 256 | 3 080 | 12 | 66 | NA | 3 |
| 5. Banjarsari | 2 989 | 3 444 | 7 | 78 | NA | 67 |
| Kota Surakarta | 11 217 | 11 150 | 22 | 181 | NA | 94 |

Sumber/Source: Dinas Kesehatan Kota Surakarta/Public Health Service of Surakarta Municipality

Tabel
Table 4.2.6**Banyaknya Pasangan Usia Subur (PUS) dan Metode Kontrasepsi Menurut Kecamatan di Kota Surakarta, 2019**
Number of Eligible Couples and Contraception Method by Subdistrict in Surakarta Municipality, 2019

| Kecamatan Subdistrict | PUS Eligible Couples | Metode Kontrasepsi/Contraception Method | | |
|--------------------------|-------------------------|---|--------------|--------------|
| | | IUD | PIL | KONDOM |
| (1) | (2) | (3) | (4) | (5) |
| 1 Laweyan | 10 049 | 1 454 | 737 | 952 |
| 2 Serengan | 4 567 | 778 | 257 | 461 |
| 3 Pasar Kliwon | 10 112 | 1 303 | 885 | 1 346 |
| 4 Jebres | 16 813 | 1 778 | 899 | 1 721 |
| 5 Banjarsari | 21 897 | 2 437 | 2 267 | 1 693 |
| Kota Surakarta | 63 438 | 7 750 | 5 045 | 6 173 |

Sumber/Source: Dinas Pengendalian Penduduk dan KB Kota Surakarta/Population Control and Family Planning Services of Surakarta Municipality

Lanjutan Tabel/Continued Table 4.2.6

| Kecamatan Subdistrict | Metode Kontrasepsi/Contraception Method | | | |
|--------------------------|---|--------------|---------------------|-------------------|
| | MOP | MOW | Suntik Injection | Implan Implant |
| (1) | (2) | (3) | (4) | (5) |
| 1 Laweyan | 24 | 388 | 2 512 | 244 |
| 2 Serengan | 24 | 225 | 1 217 | 212 |
| 3 Pasar Kliwon | 35 | 372 | 2 404 | 530 |
| 4 Jebres | 42 | 831 | 5 311 | 969 |
| 5 Banjarsari | 70 | 849 | 7 056 | 986 |
| Kota Surakarta | 195 | 2 665 | 18 500 | 2 941 |

Sumber/Source: Dinas Pengendalian Penduduk dan KB Kota Surakarta/Population Control and Family Planning Services of Surakarta Municipality

4.3 AGAMA DAN SOSIAL LAINNYA RELIGION AND OTHER SOCIAL AFFAIRS

Tabel 4.3.1 **Jumlah Penduduk Menurut Kecamatan dan Agama yang Dianut di Kota Surakarta, 2019**
Population by Subdistrict and Religion in Surakarta Municipality, 2019

| Kecamatan Subdistrict | Islam | Protestan Protestant | Katolik Catholic | Hindu | Budha Buddha | Lainnya Others |
|--------------------------|----------------|-------------------------|---------------------|------------|-----------------|-------------------|
| (1) | (2) | (3) | (4) | (5) | (6) | (7) |
| 1. Laweyan | 87 301 | 9 177 | 5 557 | 101 | 143 | 9 |
| 2. Serengan | 41 515 | 8 671 | 4 072 | 15 | 227 | 13 |
| 3. Pasar Kliwon | 76 378 | 5 709 | 4 545 | 15 | 159 | 6 |
| 4. Jebres | 103 858 | 27 944 | 14 285 | 100 | 523 | 92 |
| 5. Banjarsari | 141 340 | 28 318 | 12 032 | 147 | 277 | 31 |
| Kota Surakarta | 450 392 | 79 819 | 40 491 | 378 | 1 329 | 151 |

Sumber/Source: Dinas Kependudukan dan Pencatatan Sipil Kota Surakarta/Department of Population and Civil Registration of Surakarta Municipality

Tabel 4.3.2 **Jumlah Tempat Peribadatan Menurut Kecamatan di Kota Surakarta, 2019**
Table 4.3.2 **Number of Places of Worship by Subdistrict and Religion in Surakarta Municipality, 2019**

| Kecamatan Subdistrict | Masjid Mosque | Mushola Pray Room | Gereja Protestan Protestant Church | Gereja Katholik Catholic Church | Pura Temple | Vihara |
|--------------------------|------------------|-------------------------|---|--|----------------|----------|
| (1) | (2) | (3) | (4) | (5) | (6) | (7) |
| 1. Laweyan | 139 | 59 | 16 | 2 | 1 | - |
| 2. Serengan | 43 | 3 | 20 | - | - | 1 |
| 3. Pasar Kliwon | 97 | 41 | 12 | 2 | 1 | - |
| 4. Jebres | 171 | 52 | 67 | 2 | 3 | 3 |
| 5. Banjarsari | 234 | 54 | 75 | - | 1 | - |
| Kota Surakarta | 684 | 209 | 190 | 6 | 6 | 4 |

Sumber/Source: Kementerian Agama Kota Surakarta/ Religion Office of Surakarta Municipality

Tabel
Table 4.3.3

**Jumlah Desa¹/Kelurahan yang Mengalami Bencana Alam²
Menurut Kecamatan di Kota Surakarta, 2011– 2018**
*Number of Villages¹ that Had Natural Disaster² by
Subdistrict in Surakarta Municipality, 2011– 2018*

| Kecamatan Subdistrict | Banjir/Flood | | |
|--------------------------|--------------|----------|-----------|
| | 2011 | 2014 | 2018 |
| (1) | (2) | (3) | (4) |
| 1. Laweyan | 4 | 1 | 2 |
| 2. Serengan | 3 | 1 | 2 |
| 3. Pasar Kliwon | 3 | 2 | 2 |
| 4. Jebres | 3 | 3 | 4 |
| 5. Banjarsari | 2 | - | 3 |
| Kota Surakarta | 15 | 7 | 13 |

Lanjutan Tabel/*Continued Table 4.3.3*

| Kecamatan Subdistrict | Gempa Bumi/ <i>Earthquake</i> | | |
|--------------------------|-------------------------------|------|------|
| | 2011 | 2014 | 2018 |
| (1) | (5) | (6) | (7) |
| 1. Laweyan | - | - | - |
| 2. Serengan | - | - | - |
| 3. Pasar Kliwon | - | - | - |
| 4. Jebres | - | - | - |
| 5. Banjarsari | - | - | - |
| Kota Surakarta | - | - | - |

Lanjutan Tabel/*Continued Table* 4.3.3

| Kecamatan <i>Subdistrict</i> | Tanah Longsor/ <i>Landslide</i> | | |
|---------------------------------|---------------------------------|------|------|
| | 2011 | 2014 | 2018 |
| (1) | (8) | (9) | (10) |
| 1. Laweyan | - | - | - |
| 2. Serengan | - | - | - |
| 3. Pasar Kliwon | - | - | - |
| 4. Jebres | - | - | - |
| 5. Banjarsari | - | - | - |
| Kota Surakarta | - | - | - |

Catatan/*Note*: ¹ Desa pada tabel ini termasuk Unit Permukiman Transmigrasi (UPT) yang masih dibina oleh kementerian terkait dan nagari di Kabupaten/Kota Sumatera Barat/*Villages in this table are included in Transmigration Settlement Unit which is still fostered by the relevant ministries and the nagari in the Province of Sumatera Barat*

² Terjadi dalam tiga tahun terakhir sampai dengan saat pencacahan/*Occured during the last three years by the time of enumeration*

Sumber/*Source*: BPS, Pendataan Potensi Desa (Podes)/*BPS-Statistics Indonesia, Village Potential Data Collecting*

Tabel 4.3.4 **Jumlah Jemaah Haji yang Diberangkatkan ke Tanah Suci Mekah Menurut Kecamatan di Kota Surakarta, 2019**
Table 4.3.4 **Number of Hajj Pilgrims Departured to the Holyland of Mecca by Sub District, 2019**

| Kecamatan <i>Subdistrict</i> | Jenis Kelamin/Sex | | Jumlah <i>Total</i> |
|---------------------------------|--------------------------|----------------------------|------------------------|
| | Laki-laki <i>Male</i> | Perempuan <i>Female</i> | |
| (1) | (2) | (3) | (4) |
| 1. Laweyan | 49 | 52 | 101 |
| 2. Serengan | 10 | 16 | 26 |
| 3. Pasar Kliwon | 16 | 21 | 37 |
| 4. Jebres | 31 | 36 | 67 |
| 5. Banjarsari | 52 | 69 | 121 |
| Kota Surakarta | 158 | 194 | 352 |

Sumber/Source: Kementerian Agama Kota Surakarta/ Religion Office of Surakarta Municipality

Tabel 4.3.5
Table

**Jumlah Peristiwa Nikah Menurut Kecamatan di Kota
Surakarta, 2019**
*Number of Marriage Events by Sub District in Surakarta
Municipality, 2019*

| Kecamatan Subdistrict | Peristiwa Nikah/Marriage Events | | |
|--------------------------|--|---|-----------------|
| | Nikah di Kantor Marriage at the Office | Nikah Di Luar Kantor Marriage outside the office | Jumlah Total |
| (1) | (2) | (3) | (4) |
| 1. Laweyan | 184 | 531 | 715 |
| 2. Serengan | 140 | 455 | 595 |
| 3. Pasar Kliwon | 230 | 357 | 587 |
| 4. Jebres | 311 | 424 | 735 |
| 5. Banjarsari | 422 | 583 | 1 005 |
| Kota Surakarta | 1 287 | 2 350 | 3 637 |

Sumber/Source: Kementerian Agama Kota Surakarta/ Religion Office of Surakarta Municipality

Tabel 4.3.6 **Jumlah Talak dan Cerai Menurut Kecamatan di Kota Surakarta, 2019**
Table 4.3.6 **Number of Divorces by Sub District in Surakarta Municipality, 2019**

| Kecamatan Subdistrict | Talak dan Cerai/MDivorces | | |
|--------------------------|---------------------------------|------------------------------------|-----------------|
| | Cerai Talak Divorce by Talak | Cerai Gugat Divorce by Petition | Jumlah Total |
| (1) | (2) | (3) | (4) |
| 1. Laweyan | 31 | 135 | 166 |
| 2. Serengan | 16 | 79 | 95 |
| 3. Pasar Kliwon | 40 | 180 | 220 |
| 4. Jebres | 43 | 224 | 267 |
| 5. Banjarsari | 71 | 289 | 360 |
| Kota Surakarta | 201 | 907 | 1 108 |

Sumber/Source: Pengadilan Agama Kota Surakarta/ Religion Courts of Surakarta Municipality

Tabel
Table 4.3.7

Jumlah Perceraian Menurut Faktor dan Kecamatan di Kota Surakarta, 2019
Number of Divorces by Factors and Sub District in Surakarta Municipality, 2019

| Kecamatan Subdistrict | Zina Adultery | Mabuk Drunk | Madat Addict | Judi Gambling | Meninggalkan Salah Satu Pihak Leaving Another Party | Dihukum Penjara Sentenced to Prison |
|--------------------------|------------------|----------------|-----------------|------------------|---|--|
| (1) | (2) | (3) | (4) | (5) | (6) | (7) |
| 1. Laweyan | 1 | 2 | - | - | 25 | - |
| 2. Serengan | - | - | - | - | 11 | - |
| 3. Pasar Kliwon | - | 4 | - | - | 31 | 1 |
| 4. Jebres | - | 2 | - | 4 | 50 | 1 |
| 5. Banjarsari | - | 7 | - | 1 | 75 | - |
| Kota Surakarta | 1 | 15 | - | 5 | 192 | 2 |

Lanjutan Tabel/Continued Table 4.3.7

| Kecamatan Subdistrict | Poligami Polygamy | Kekerasan dalam Rumah Tangga Domestic Violence | Cacat Badan Physical Disability | Perselisihan Pertengkar Terus Menerus Disputes and Continuing Quarrel |
|--------------------------|----------------------|--|------------------------------------|---|
| (1) | (8) | (9) | (10) | (11) |
| 1. Laweyan | - | 1 | - | 82 |
| 2. Serengan | - | 3 | 1 | 48 |
| 3. Pasar Kliwon | - | - | - | 114 |
| 4. Jebres | 1 | 3 | - | 122 |
| 5. Banjarsari | - | 2 | 2 | 145 |
| Kota Surakarta | 1 | 9 | 3 | 511 |

Lanjutan Tabel/*Continued Table* 4.3.7

| Kecamatan <i>Subdistrict</i> | Kawin Paksa <i>Forced Marriage</i> | Murtad <i>Change Religion</i> | Ekonomi <i>Economy</i> | Lain-lain <i>Others</i> | Jumlah <i>Total</i> |
|---------------------------------|---|--------------------------------------|---------------------------|----------------------------|------------------------|
| (1) | (12) | (13) | (14) | (15) | (16) |
| 1. Laweyan | - | 1 | 54 | - | 166 |
| 2. Serengan | - | - | 32 | - | 95 |
| 3. Pasar Kliwon | 1 | 2 | 67 | - | 220 |
| 4. Jebres | - | 2 | 82 | - | 267 |
| 5. Banjarsari | 1 | 2 | 125 | - | 360 |
| Kota Surakarta | 2 | 7 | 360 | - | 1 108 |

Sumber/*Source*: Pengadilan Agama Kota Surakarta/ *Religion Courts of Surakarta Municipality*

Tabel
Table 4.3.8

Jumlah Kejahatan yang Dilaporkan, Risiko Penduduk Terkena Kejahatan per 1.000 Penduduk, Persentase Penyelesaian Kejahatan, dan Selang Waktu Terjadinya Kejahatan Menurut Kecamatan di Kota Surakarta, 2018-2019

Crime Total, Crime Rate per 1.000 Population, Clearance Rate, and Crime Clock by Sub District in Surakarta Municipality, 2018-2019

| Kepolisian Police Office | Jumlah Kejahatan yang Dilaporkan/ <i>Crime Total</i> | |
|-----------------------------|--|------------|
| | 2018 | 2019 |
| (1) | (2) | (3) |
| 1. Sektor Laweyan | 47 | 29 |
| 2. Sektor Serengan | 24 | 57 |
| 3. Sektor Pasar Kliwon | 76 | 48 |
| 4. Sektor Jebres | 56 | 199 |
| 5. Sektor Banjarsari | 172 | 135 |
| 6. Resor Surakarta | 581 | 318 |
| Kota Surakarta | 956 | 786 |

Lanjutan Tabel/*Continued Table* 4.3.8

| Kepolisian Police Office | Risiko Penduduk Terkena Kejahatan per 1.000 Penduduk <i>Crime Rate per 1,000 Population</i> | |
|-----------------------------|--|-------------|
| | 2018 | 2019 |
| (1) | (2) | (3) |
| 1. Sektor Laweyan | 0,53 | 0,32 |
| 2. Sektor Serengan | 0,53 | 1,25 |
| 3. Sektor Pasar Kliwon | 0,99 | 0,62 |
| 4. Sektor Jebres | 0,39 | 1,39 |
| 5. Sektor Banjarsari | 1,05 | 0,82 |
| 6. Resor Surakarta | - | - |
| Kota Surakarta | 1,85 | 1,51 |

Lanjutan Tabel/*Continued Table* 4.3.8

| Kepolisian <i>Police Office</i> | Persentase Penyelesaian Kejahatan <i>Clearance Rate</i> | |
|------------------------------------|--|--------------|
| | 2018 | 2019 |
| (1) | (2) | (3) |
| 1. Sektor Laweyan | 100,00 | 72,41 |
| 2. Sektor Serengan | 95,83 | 47,37 |
| 3. Sektor Pasar Kliwon | 44,74 | 60,42 |
| 4. Sektor Jebres | 51,79 | 5,53 |
| 5. Sektor Banjarsari | 61,63 | 51,85 |
| 6. Resor Surakarta | 92,77 | 111,32 |
| Kota Surakarta | 81,38 | 65,14 |

Lanjutan Tabel/*Continued Table* 4.3.8

| Kepolisian <i>Police Office</i> | Selang Waktu Terjadinya Kejahatan/ <i>Crime Clock</i> | |
|------------------------------------|---|----------|
| | 2018 | 2019 |
| (1) | (2) | (3) |
| 1. Sektor Laweyan | 18:22:59 | 14:04:08 |
| 2. Sektor Serengan | 05:00:00 | 09:41:03 |
| 3. Sektor Pasar Kliwon | 19:15:47 | 14:30:00 |
| 4. Sektor Jebres | 12:25:43 | 20:01:12 |
| 5. Sektor Banjarsari | 02:55:49 | 16:53:20 |
| 6. Resor Surakarta | 15:04:39 | 03:32:50 |
| Kota Surakarta | 09:09:47 | 11:08:42 |

Sumber/*Source*: Kepolisian Resor Kota Surakarta/ *city police of Surakarta Municipality*

Tabel 4.3.9 Jumlah Kejadian Bencana Alam Menurut Kecamatan di Kota Surakarta, 2019
Table *Number of Natural Disaster Events by Sub District in Surakarta Municipality, 2019*

| Kecamatan Subdistrict | Gempa Bumi Earthquake | Tsunami Tsunami | Gempa Bumi dan Tsunami Earthquake and Tsunami | Letusan Gunung Api Volcanic Eruption | Tanah Longsor Landslide |
|--------------------------|--------------------------|--------------------|--|---|-------------------------------|
| (1) | (2) | (3) | (4) | (5) | (6) |
| 1. Laweyan | - | - | - | - | 1 |
| 2. Serengan | - | - | - | - | - |
| 3. Pasar Kliwon | - | - | - | - | - |
| 4. Jebres | - | - | - | - | - |
| 5. Banjarsari | - | - | - | - | - |
| Kota Surakarta | - | - | - | - | 1 |

Lanjutan Tabel/*Continued Table 4.3.9*

| Kecamatan <i>Subdistrict</i> | Banjir Bandang <i>Flash Floods</i> | Kekeringan <i>Drought</i> | Kebakaran Hutan dan Lahan <i>Forest and Land Fires</i> | Angin Puting Beliung <i>Tornado</i> | Gelombang Pasang/ Abrasi <i>Tidal Wave/ Abrasion</i> |
|---------------------------------|--|------------------------------|---|---|---|
| (1) | (7) | (8) | (9) | (10) | (11) |
| 1. Laweyan | - | - | - | 5 | - |
| 2. Serengan | - | 5 | - | - | - |
| 3. Pasar Kliwon | - | 2 | - | 3 | - |
| 4. Jebres | - | 41 | - | 34 | - |
| 5. Banjarsari | - | 17 | - | 13 | - |
| Kota Surakarta | - | 65 | - | 55 | - |

Sumber/*Source*: Badan Penanggulangan Bencana Daerah Kota Surakarta/ *Regional Disaster Management Agency of Surakarta Municipality*

Tabel
Table 4.3.10**Jumlah Korban yang Diakibatkan Bencana Alam Menurut Kecamatan di Kota Surakarta, 2019**
Number of Victims Due to Natural Disaster by Sub District in Surakarta Municipality, 2019

| Kecamatan Subdistrict | Gempa Bum/Earthquake | | | Tsunami/Tsunami | | |
|--------------------------|---|----------------------|---|---|----------------------|---|
| | Meninggal dan Hilang Fatality and Missing | Luka-luka Injured | Terdampak dan Mengungsi Affected and Evacuated | Meninggal dan Hilang Fatality and Missing | Luka-luka Injured | Terdampak dan Mengungsi Affected and Evacuated |
| (1) | (2) | (3) | (4) | (5) | (6) | (7) |
| 1. Laweyan | - | - | - | - | - | - |
| 2. Serengan | - | - | - | - | - | - |
| 3. Pasar Kliwon | - | - | - | - | - | - |
| 4. Jebres | - | - | - | - | - | - |
| 5. Banjarsari | - | - | - | - | - | - |
| Kota Surakarta | - | - | - | - | - | - |

Lanjutan Tabel/*Continued Table* 4.3.10

| Kecamatan <i>Subdistrict</i> | Gempa Bumi dan Tsunami <i>Earthquake and Tsunami</i> | | | Letusan Gunung Api <i>Volcanic Eruption</i> | | |
|---------------------------------|--|-----------------------------|--|--|-----------------------------|--|
| | Meninggal dan Hilang <i>Fatality and Missing</i> | Luka-luka <i>Injured</i> | Terdampak dan Mengungsi <i>Affected and Evacuated</i> | Meninggal dan Hilang <i>Fatality and Missing</i> | Luka-luka <i>Injured</i> | Terdampak dan Mengungsi <i>Affected and Evacuated</i> |
| (1) | (8) | (9) | (10) | (11) | (12) | (13) |
| 1. Laweyan | - | - | - | - | - | - |
| 2. Serengan | - | - | - | - | - | - |
| 3. Pasar Kliwon | - | - | - | - | - | - |
| 4. Jebres | - | - | - | - | - | - |
| 5. Banjarsari | - | - | - | - | - | - |
| Kota Surakarta | - | - | - | - | - | - |

Lanjutan Tabel/Continued Table 4.3.10

| Kecamatan Subdistrict | Tanah Longsor Landslide | | | Banjir Floods | | |
|--------------------------|---|----------------------|---|---|----------------------|---|
| | Meninggal dan Hilang Fatality and Missing | Luka-luka Injured | Terdampak dan Mengungsi Affected and Evacuated | Meninggal dan Hilang Fatality and Missing | Luka-luka Injured | Terdampak dan Mengungsi Affected and Evacuated |
| (1) | (14) | (15) | (16) | (17) | (18) | (19) |
| 1. Laweyan | - | - | - | - | - | - |
| 2. Serengan | - | - | - | - | - | - |
| 3. Pasar Kliwon | - | - | - | - | - | - |
| 4. Jebres | - | - | - | - | - | - |
| 5. Banjarsari | - | - | - | - | - | - |
| Kota Surakarta | - | - | - | - | - | - |

Lanjutan Tabel/*Continued Table* 4.3.10

| Kecamatan <i>Subdistrict</i> | Kekeringan <i>Drought</i> | | | Kebakaran Hutan dan Lahan <i>Forest and Land Fires</i> | | |
|---------------------------------|--|-----------------------------|--|--|-----------------------------|--|
| | Meninggal dan Hilang <i>Fatality and Missing</i> | Luka-luka <i>Injured</i> | Terdampak dan Mengungsi <i>Affected and Evacuated</i> | Meninggal dan Hilang <i>Fatality and Missing</i> | Luka-luka <i>Injured</i> | Terdampak dan Mengungsi <i>Affected and Evacuated</i> |
| (1) | (20) | (21) | (22) | (23) | (24) | (25) |
| 1. Laweyan | - | - | - | - | - | - |
| 2. Serengan | - | - | - | - | - | - |
| 3. Pasar Kliwon | - | - | - | - | - | - |
| 4. Jebres | - | - | - | - | - | - |
| 5. Banjarsari | - | - | - | - | - | - |
| Kota Surakarta | - | - | - | - | - | - |

Lanjutan Tabel/Continued Table 4.3.10

| Kecamatan Subdistrict | Angin Puting Beliung/ Tornado | | | Gelombang Pasang/Abrasi Tidal Wave/Abrasion | | |
|--------------------------|---|----------------------|---|---|----------------------|---|
| | Meninggal dan Hilang Fatality and Missing | Luka-luka Injured | Terdampak dan Mengungsi Affected and Evacuated | Meninggal dan Hilang Fatality and Missing | Luka-luka Injured | Terdampak dan Mengungsi Affected and Evacuated |
| (1) | (26) | (27) | (28) | (29) | (30) | (31) |
| 1. Laweyan | - | - | - | - | - | - |
| 2. Serengan | - | - | - | - | - | - |
| 3. Pasar Kliwon | - | - | - | - | - | - |
| 4. Jebres | - | - | - | - | - | - |
| 5. Banjarsari | - | - | - | - | - | - |
| Kota Surakarta | - | - | - | - | - | - |

Sumber/Source: Badan Penanggulangan Bencana Daerah Kota Surakarta/ Regional Disaster Management Agency of Surakarta Municipality

Tabel 4.3.11
Table

Jumlah Kerusakan Rumah yang Diakibatkan Bencana Alam Menurut Kecamatan di Kota Surakarta, 2018 dan 2019

Number of Damaged Houses Due to Natural Disaster by Sub District in Surakarta Municipality, 2018 and 2019

| Kecamatan Subdistrict | Rusak Berat Severely Damaged | | Rusak Sedang Damaged | |
|--------------------------|---------------------------------|------|-------------------------|------|
| | 2018 | 2019 | 2018 | 2019 |
| (1) | (2) | (3) | (4) | (5) |
| 1. Laweyan | - | - | - | - |
| 2. Serengan | - | - | - | - |
| 3. Pasar Kliwon | - | - | - | - |
| 4. Jebres | - | - | - | - |
| 5. Banjarsari | - | - | - | - |
| Kota Surakarta | - | - | - | - |

Lanjutan Tabel/Continued Table 4.3.11

| Kecamatan Subdistrict | Rusak Ringan Lightly Damaged | | Terendam Submerged | |
|--------------------------|---------------------------------|----------|-----------------------|----------|
| | 2018 | 2019 | 2018 | 2019 |
| (1) | (6) | (7) | (8) | (9) |
| 1. Laweyan | - | 1 | - | - |
| 2. Serengan | - | - | - | - |
| 3. Pasar Kliwon | - | - | - | - |
| 4. Jebres | - | 3 | - | - |
| 5. Banjarsari | - | 2 | - | - |
| Kota Surakarta | - | 6 | - | - |

Sumber/Source: Badan Penanggulangan Bencana Daerah Kota Surakarta/ Regional Disaster Management Agency of Surakarta Municipality

Tabel
Table 4.3.12

**Jumlah Desa/Kelurahan yang Mengalami Bencana Alam
Menurut Kecamatan di Kota Surakarta 2017-2019**
*Number of Vilages that Had Natural Disaster by Sub District
in Surakarta Municipality, 2017-2019*

| Kecamatan Subdistrict | Banjir/Flood | | |
|--------------------------|--------------|----------|----------|
| | 2017 | 2018 | 2019 |
| (1) | (2) | (3) | (4) |
| 1. Laweyan | - | - | 1 |
| 2. Serengan | - | 1 | - |
| 3. Pasar Kliwon | - | 2 | - |
| 4. Jebres | - | 3 | - |
| 5. Banjarsari | - | - | - |
| Kota Surakarta | - | 6 | 1 |

Lanjutan Tabel/*Continued Table* 4.3.12

| Kecamatan Subdistrict | Gempa Bumi/ <i>Earthquake</i> | | |
|--------------------------|-------------------------------|------|------|
| | 2017 | 2018 | 2019 |
| (1) | (2) | (3) | (4) |
| 1. Laweyan | - | - | - |
| 2. Serengan | - | - | - |
| 3. Pasar Kliwon | - | - | - |
| 4. Jebres | - | - | - |
| 5. Banjarsari | - | - | - |
| Kota Surakarta | - | - | - |

Lanjutan Tabel/*Continued Table* 4.3.12

| Kecamatan <i>Subdistrict</i> | Tanah Longsor/ <i>Landslide</i> | | |
|---------------------------------|---------------------------------|------|----------|
| | 2017 | 2018 | 2019 |
| (1) | (2) | (3) | (4) |
| 1. Laweyan | - | - | 1 |
| 2. Serengan | - | - | - |
| 3. Pasar Kliwon | - | - | - |
| 4. Jebres | - | - | - |
| 5. Banjarsari | - | - | - |
| Kota Surakarta | - | - | 1 |

Sumber/*Source*: Badan Penanggulangan Bencana Daerah Kota Surakarta/ *Regional Disaster Management Agency of Surakarta Municipality*

Tabel 4.3.13 Jumlah Penerima Bantuan (Kepala Keluarga) dan Anggaran Bantuan Sosial Pangan Menurut Kecamatan di Kota Surakarta, 2019
Number of Aid Recipients (Head of Household) and Food Social Assistance Budget by Sub District in Surakarta Municipality, 2019

| Kecamatan Subdistrict | Jumlah Penerima Bantuan (kepala keluarga) Number of Beneficiaries (head of household) | | Jumlah Anggaran (ribu rupiah) Budget Amount (thousand rupiahs) | |
|--------------------------|--|--------------------------|---|--------------------------|
| | Rencana Planning | Realisasi Realization | Rencana Planning | Realisasi Realization |
| (1) | (2) | (3) | (4) | (5) |
| 1. Laweyan | 3 887 | 3 887 | 427 570 | 427 570 |
| 2. Serengan | 2 600 | 2 600 | 286 000 | 286 000 |
| 3. Pasar Kliwon | 4 965 | 4 965 | 546 150 | 546 150 |
| 4. Jebres | 7 879 | 7 879 | 866 690 | 866 690 |
| 5. Banjarsari | 8 934 | 8 934 | 982 740 | 982 740 |
| Kota Surakarta | 28 265 | 28 265 | 3 109 150 | 3 109 150 |

Sumber/Source: Dinas Sosial Kota Surakarta/ Social Services of Surakarta Municipality

Tabel 4.3.14 Jumlah Peristiwa Kebakaran dan Jenis yang Terbakar Menurut Bulan di Kota Surakarta, 2019
Table 4.3.14 Numbers of Fire Incident and Fire Objects by Months in Surakarta Municipality, 2019

| Bulan Months | Peristiwa Kebakaran Fire Incident | Jenis yang Terbakar/Fire Object | | | | | |
|-------------------------|---|---------------------------------|------------------|---------------------------|-----------------|---------------------------------------|-------------------|
| | | Rumah House | Kantor Office | Ind/ Pabrik Factory | Pasar Market | Toko Swalayan Convenience Store | Lainnya Others |
| (1) | (2) | (3) | (4) | (5) | (6) | (7) | (8) |
| Januari/January | 2 | 2 | - | - | - | - | - |
| Februari/February | 2 | - | - | - | - | 1 | 1 |
| Maret/March | 3 | - | - | 1 | - | - | 2 |
| April/April | 8 | 4 | 1 | - | - | 2 | 1 |
| Mei/May | 2 | - | 1 | - | - | - | 1 |
| Juni/June | 12 | 3 | - | 2 | - | - | 7 |
| Juli/July | 12 | 3 | - | - | - | - | 9 |
| Agustus/August | 12 | 5 | - | - | - | 1 | 6 |
| September/ September | 20 | 1 | - | - | - | - | 19 |
| Oktober/October | 21 | 2 | - | - | - | - | 19 |
| November/ November | 9 | 3 | - | - | - | - | 6 |
| Desember/December | 3 | 1 | - | - | - | - | 2 |
| Jumlah/Total | 106 | 24 | 2 | 3 | - | 4 | 73 |

Sumber/Source: Dinas Pemadam Kebakaran Kota Surakarta/Fire Department of Surakarta Municipality

Tabel
Table 4.3.15**Jumlah Peristiwa Kebakaran dan Penyebab Terjadinya Kebakaran Menurut Bulan di Kota Surakarta, 2019**
Numbers of Fire Incident dan Causes of Fire by Months in Surakarta Municipality, 2019

| Bulan Months | Peristiwa Kebakaran Fire Incident | Penyebab Terjadinya Kebakaran/Causes of Fire | | |
|---------------------|---|--|--------------------------|-------------------|
| | | Listrik Electricity | Kompore Gas Gas Stove | Lainnya Others |
| (1) | (2) | (3) | (4) | (5) |
| Januari/January | 2 | - | - | 2 |
| Februari/February | 2 | 2 | - | - |
| Maret/March | 3 | 2 | 1 | - |
| April/April | 8 | 5 | 3 | - |
| Mei/May | 2 | 2 | - | - |
| Juni/June | 12 | 7 | - | 5 |
| Juli/July | 12 | 2 | 2 | 8 |
| Agustus/August | 12 | 1 | 3 | 8 |
| September/September | 20 | 1 | - | 19 |
| Oktober/October | 21 | 2 | - | 19 |
| November/November | 9 | 2 | 1 | 6 |
| Desember/December | 3 | 2 | - | 1 |
| Jumlah/Total | 106 | 28 | 10 | 68 |

Sumber/Source: Dinas Pemadam Kebakaran Kota Surakarta/Fire Department of Surakarta Municipality

Tabel
Table 4.3.16

Jumlah Peristiwa Kebakaran, Korban (Jiwa), dan Taksiran Kerugian (Ribu Rupiah) Menurut Bulan di Kota Surakarta, 2019
Number of Fires Incident, Casualties (People), and Estimated Losses (Thousands Rupiah) by Months in Surakarta Municipality, 2019

| Bulan Months | Peristiwa Kebakaran Fire Incident | Korban/Casualty | | Taksiran Kerugian Estimated Losses |
|---------------------|---|-----------------|----------------------|---------------------------------------|
| | | Mati Dead | Luka-luka Wounded | |
| (1) | (2) | (3) | (4) | (5) |
| Januari/January | 2 | - | - | 105 000 |
| Februari/February | 2 | 2 | - | 16 000 |
| Maret/March | 3 | 2 | 1 | 808 000 |
| April/April | 8 | 5 | 3 | 1807 000 |
| Mei/May | 2 | 2 | - | 4 000 |
| Juni/June | 12 | 7 | - | 190 250 |
| Juli/July | 12 | 2 | 2 | 791 000 |
| Agustus/August | 12 | 1 | 3 | 190 000 |
| September/September | 20 | 1 | - | 125 000 |
| Oktober/October | 21 | 2 | - | 105 000 |
| November/November | 9 | 2 | 1 | 50 500 |
| Desember/December | 3 | 2 | - | 83 000 |
| Jumlah/Total | 106 | 28 | 10 | 4 274 750 |

Sumber/Source: Dinas Pemadam Kebakaran Kota Surakarta/Fire Department of Surakarta Municipality

Tabel 4.3.17 Jumlah Fasilitas Perlindungan Sosial Menurut Kecamatan di Kota Surakarta, 2019
Table *Number of Social Secure Facilities by Subdistrict in Surakarta Municipality, 2019*

| Kecamatan Subdistrict | Panti Asuhan Orphanage | Panti Wreda / Jompo Nursing Home/ Elderly | Panti Cacat Handicapped Home | Panti Rehabilitasi eks Psikotik Ex Psychotic Rehabilitation Institution |
|--------------------------|---------------------------|--|------------------------------------|--|
| (1) | (2) | (3) | (4) | (5) |
| 1. Laweyan | 10 | 1 | 1 | - |
| 2. Serengan | 1 | - | 1 | - |
| 3. Pasar Kliwon | 1 | - | - | - |
| 4. Jebres | 5 | 1 | 1 | 4 |
| 5. Banjarsari | 14 | 2 | 3 | - |
| Kota Surakarta | 31 | 4 | 6 | 4 |

Sumber/Source: Dinas Sosial Kota Surakarta/ Social Services of Surakarta Municipality

Tabel
Table 4.3.18

Jumlah Penyandang Tuna Sosial Menurut Jenis dan Kecamatan di Kota Surakarta, 2019
Number of Social Handicap by Type and Sub District in Surakarta Municipality, 2019

| Kecamatan Subdistrict | Lansia Terlantar Displaced Elderly | WST Prostitutes | PGOT ¹ Handicapped Home | Waria Transgender |
|--------------------------|---|--------------------|--|----------------------|
| (1) | (2) | (3) | (4) | (5) |
| 1. Laweyan | 82 | - | 3 | - |
| 2. Serengan | 1 | - | 1 | - |
| 3. Pasar Kliwon | 2 | - | 7 | - |
| 4. Jebres | 8 | - | 1 | - |
| 5. Banjarsari | 22 | - | 6 | - |
| Kota Surakarta | 115 | - | 18 | - |

Lanjutan Tabel/*Continued Table* 4.3.18

| Kecamatan <i>Subdistrict</i> | Anak Terlantar <i>Homeless child</i> | Anak Jalanan <i>Street Children</i> | Bekas Napi <i>Ex-convict</i> |
|---------------------------------|---|--|---------------------------------|
| (1) | (6) | (7) | (8) |
| 1. Laweyan | 6 | - | 2 |
| 2. Serengan | 10 | - | 3 |
| 3. Pasar Kliwon | 13 | - | 2 |
| 4. Jebres | 9 | 21 | 13 |
| 5. Banjarsari | 44 | 25 | 259 |
| Kota Surakarta | 82 | 46 | 279 |

Catatan/*Note*: ¹ PGOT = Pengemis, Gelandangan, dan Orang Terlantar

Sumber/*Source*: Dinas Sosial Kota Surakarta/ *Social Services of Surakarta Municipality*

Tabel
Table 4.3.19

**Jumlah Akta Kelahiran yang Diterbitkan oleh Dinas
Kependudukan dan Catatan Sipil Kota Surakarta,
2019**
*Number of Birth Certificate Issued In Surakarta
Municipality, 2019*

| Kecamatan Subdistrict | Laki-laki/Male | | | Perempuan/Female | | |
|--------------------------|-----------------------|---------------------------|------------------------------|-----------------------|---------------------------|------------------------------|
| | Kepemili- kan Akta | Belum Memiliki Akta | Pener- bitan Akta 2019 | Kepemili- kan Akta | Belum Memiliki Akta | Pener- bitan Akta 2019 |
| (1) | (2) | (3) | (4) | (5) | (6) | (7) |
| 1. Laweyan | 41 317 | 8 756 | 1 233 | 39 655 | 12 560 | 1 264 |
| 2. Serengan | 22 527 | 4 115 | 497 | 21 988 | 5 883 | 512 |
| 3. Pasar Kliwon | 34 660 | 8 350 | 1 233 | 32 710 | 11 092 | 1 250 |
| 4. Jebres | 62 011 | 10 662 | 1 712 | 59 531 | 14 598 | 1 657 |
| 5. Banjarsari | 75 670 | 13 888 | 2 030 | 72 613 | 19 974 | 1 998 |
| Kota Surakarta | 236 185 | 45 771 | 6 705 | 226 497 | 64 107 | 6 681 |

Sumber/Source: Dinas Kependudukan dan Pencatatan Sipil Kota Surakarta/Department of Population and Civil Registration of Surakarta Municipality

Tabel 4.3.20 **Jumlah Akta Kematian yang Diterbitkan oleh Dinas Kependudukan dan Catatan Sipil Kota Surakarta, 2019**
Table **Number of Death Certificate Issued In Surakarta Municipality, 2019**

| Kecamatan Subdistrict | Laki-laki Male | Perempuan Female | Jumlah Total |
|----------------------------------|---------------------------|-----------------------------|-------------------------|
| (1) | (2) | (3) | (4) |
| 1. Laweyan | 560 | 514 | 1 074 |
| 2. Serengan | 296 | 291 | 587 |
| 3. Pasar Kliwon | 488 | 392 | 880 |
| 4. Jebres | 751 | 700 | 1 451 |
| 5. Banjarsari | 1 015 | 858 | 1 873 |
| Kota Surakarta | 3 110 | 2 755 | 5 865 |

Sumber/Source: Dinas Kependudukan dan Pencatatan Sipil Kota Surakarta/Department of Population and Civil Registration of Surakarta Municipality

Tabel
Table 4.3.21

Jumlah Akta Perkawinan yang Diterbitkan oleh Dinas Kependudukan dan Catatan Sipil Kota Surakarta, 2019
Number of Marriage Certificate Issued In Surakarta Municipality, 2019

| Kecamatan Subdistrict | Laki-laki Male | Perempuan Female | Jumlah Total |
|----------------------------------|---------------------------|-----------------------------|-------------------------|
| (1) | (2) | (3) | (4) |
| 1. Laweyan | 59 | 51 | 110 |
| 2. Serengan | 47 | 53 | 100 |
| 3. Pasar Kliwon | 55 | 64 | 119 |
| 4. Jebres | 182 | 200 | 382 |
| 5. Banjarsari | 178 | 217 | 395 |
| Kota Surakarta | 521 | 585 | 1 106 |

Sumber/Source: Dinas Kependudukan dan Pencatatan Sipil Kota Surakarta/Department of Population and Civil Registration of Surakarta Municipality

Tabel 4.3.22 **Jumlah Akta Perceraian yang Diterbitkan oleh Dinas Kependudukan dan Catatan Sipil Kota Surakarta, 2019**
Table *Number of Divorce Certificate Issued In Surakarta Municipality, 2019*

| Kecamatan Subdistrict | Laki-laki Male | Perempuan Female | Jumlah Total |
|----------------------------------|---------------------------|-----------------------------|-------------------------|
| (1) | (2) | (3) | (4) |
| 1. Laweyan | 19 | 19 | 38 |
| 2. Serengan | 17 | 15 | 32 |
| 3. Pasar Kliwon | 12 | 10 | 22 |
| 4. Jebres | 46 | 47 | 93 |
| 5. Banjarsari | 47 | 51 | 98 |
| Kota Surakarta | 141 | 142 | 283 |

Sumber/Source: Dinas Kependudukan dan Pencatatan Sipil Kota Surakarta/Department of Population and Civil Registration of Surakarta Municipality

Tabel
Table 4.3.23

**Jumlah Kartu Identitas Anak yang Diterbitkan oleh
Dinas Kependudukan dan Catatan Sipil Kota Surakarta,
2019**
*Number of Child Identity Card Issued In Surakarta
Municipality, 2019*

| Kecamatan Subdistrict | Laki-laki Male | Perempuan Female | Jumlah Total |
|----------------------------------|---------------------------|-----------------------------|-------------------------|
| (1) | (2) | (3) | (4) |
| 1. Laweyan | 2 090 | 1 987 | 4 077 |
| 2. Serengan | 1 029 | 993 | 2 022 |
| 3. Pasar Kliwon | 4 021 | 3 911 | 7 932 |
| 4. Jebres | 2 985 | 2 700 | 5 685 |
| 5. Banjarsari | 9 576 | 9 023 | 18 599 |
| Kota Surakarta | 19 701 | 18 614 | 38 315 |

Sumber/Source: Dinas Kependudukan dan Pencatatan Sipil Kota Surakarta/Department of Population and Civil Registration of Surakarta Municipality

Tabel 4.3.24 **Jumlah Pelayanan yang Diterbitkan oleh Dinas Kependudukan dan Catatan Sipil Kota Surakarta, 2019**
Table *Number of Type of Services In Surakarta Municipality, 2019*

| Jenis Pelayanan <i>Type of Services</i> | 2018 | 2019 |
|--|--------|--------|
| (1) | (2) | (3) |
| 1. Kelahiran | 10 925 | 13 386 |
| 2. Kematian | 6 590 | 5 865 |
| 3. Perkawinan | 1 072 | 729 |
| 4. Perceraian | 291 | 283 |
| 5. Pengakuan anak | 37 | 43 |
| 6. Pengesahan anak | 29 | 66 |
| 7. Pengangkatan Anak | 3 | 33 |
| 8. Kartu Identitas Anak (KIA) | 21 768 | 10 563 |

Sumber/Source: Dinas Kependudukan dan Pencatatan Sipil Kota Surakarta/Department of Population and Civil Registration of Surakarta Municipality

Tabel
Table 4.3.25

**Jumlah Perkara Perdata Menurut Bulan di Pengadilan
Negeri Kota Surakarta, 2019**
*Number of Civil Cases by Month in Surakarta Municipality
Court, 2019*

| Bulan Month | Gugatan / Lawsuit | | | Permohonan / Plea | | |
|---------------------|-------------------|----------------|------------------|-------------------|----------------|------------------|
| | Sisa Remain | Masuk Enter | Putus Verdict | Sisa Remain | Masuk Enter | Putus Verdict |
| (1) | (2) | (3) | (4) | (5) | (6) | (7) |
| Januari/January | 119 | 39 | 29 | 11 | 79 | 45 |
| Februari/February | 129 | 23 | 28 | 45 | 40 | 57 |
| Maret/March | 124 | 32 | 34 | 28 | 43 | 40 |
| April/April | 122 | 24 | 34 | 31 | 36 | 51 |
| Mei/May | 112 | 32 | 39 | 13 | 42 | 35 |
| Juni/June | 105 | 35 | 16 | 20 | 28 | 25 |
| Juli/July | 124 | 36 | 26 | 23 | 48 | 49 |
| Agustus/August | 134 | 24 | 42 | 24 | 38 | 43 |
| September/September | 116 | 30 | 27 | 19 | 27 | 30 |
| Oktober/October | 119 | 24 | 30 | 16 | 35 | 34 |
| November/November | 113 | 38 | 35 | 17 | 33 | 31 |
| Desember/December | 116 | 24 | 24 | 19 | 25 | 26 |
| Jumlah/Total | 1433 | 361 | 364 | 266 | 474 | 466 |

Sumber/Source: Pengadilan Negeri Kota Surakarta/District Court of Surakarta Municipality

Tabel
Table 4.3.26**Jumlah Perkara Pidana Biasa/Singkat dan Narkotika
Menurut Bulan di Pengadilan Negeri Kota Surakarta,
2019**
*Number of Ordinary Criminal Cases and Narcotics by Month
in Surakarta Municipality District Court, 2019*

| Bulan Month | Biasa / Ordinary | | | Narkotika / Narcotics | | |
|---------------------|------------------|----------------|------------------|-----------------------|----------------|------------------|
| | Sisa Remain | Masuk Enter | Putus Verdict | Sisa Remain | Masuk Enter | Putus Verdict |
| (1) | (2) | (3) | (4) | (5) | (6) | (7) |
| Januari/January | 47 | 46 | 36 | 25 | 17 | 16 |
| Februari/February | 57 | 23 | 36 | 26 | 16 | 19 |
| Maret/March | 44 | 20 | 23 | 23 | 0 | 10 |
| April/April | 41 | 30 | 19 | 13 | 9 | 10 |
| Mei/May | 52 | 37 | 51 | 12 | 22 | 25 |
| Juni/June | 38 | 4 | 4 | 9 | 0 | 3 |
| Juli/July | 38 | 46 | 33 | 6 | 34 | 16 |
| Agustus/August | 51 | 18 | 20 | 24 | 5 | 11 |
| September/September | 49 | 33 | 27 | 18 | 20 | 20 |
| Oktober/October | 55 | 41 | 34 | 18 | 21 | 17 |
| November/November | 62 | 19 | 31 | 22 | 8 | 20 |
| Desember/December | 50 | 28 | 27 | 10 | 13 | 10 |
| Jumlah/Total | 584 | 345 | 341 | 206 | 165 | 177 |

Sumber/Source: Pengadilan Negeri Kota Surakarta/District Court of Surakarta Municipality

Tabel
Table 4.3.27

**Jumlah Perkara Pidana Cepat/Roll Di Pengadilan Negeri
Kota Surakarta, 2019**
**Number of Quick Criminal Cases/Roll in Surakarta
Municipality District Court, 2019**

| Bulan Month | Lalu lintas/Traffic | | | Cepat/Quick | | |
|---------------------|---------------------|------------------|------------------|----------------|------------------|----------------------------------|
| | Masuk Enter | Putus Verdict | Denda Fine | Masuk Enter | Putus Verdict | Denda Tipiring misdemeanor |
| (1) | (2) | (3) | (4) | (5) | (6) | (7) |
| Januari/January | 997 | 997 | 134 179 | 3 | 3 | 300 |
| Februari/February | 792 | 792 | 110 774 | 4 | 4 | 1 000 |
| Maret/March | 447 | 447 | 76 666 | 2 | 2 | - |
| April/April | 423 | 359 | 33 953 | - | - | - |
| Mei/May | 640 | 704 | 55 525 | 8 | 8 | 4 100 |
| Juni/June | 768 | 768 | 71 058 | 2 | 2 | - |
| Juli/July | 6 420 | 3 954 | 264 855 | 1 | 1 | 750 |
| Agustus/August | 7 661 | 10 127 | 671 840 | 6 | 6 | 1 000 |
| September/September | 8 398 | 7 000 | 655 923 | 2 | 2 | 150 |
| Oktober/October | 5 458 | 6 856 | 370 270 | - | - | - |
| November/November | 7 368 | 7 368 | 452 877 | 1 | 1 | 100 |
| Desember/December | 5 178 | 5 178 | 554 375 | 7 | 7 | 1 200 |
| Jumlah/Total | 44 550 | 44 550 | 3 452 295 | 36 | 36 | 8 600 |

Sumber/Source: Pengadilan Negeri Kota Surakarta/District Court of Surakarta Municipality

Tabel
Table 4.3.28

Rekapitulasi Jumlah Narapidana dan Anak Pidana Berdasarkan Tindak Pidana di Rutan Kelas I Kota Surakarta, Desember 2019
Recapitulation of Number of Prisoners and Criminal Children by Criminal Act in Class I Jail of Surakarta Municipality, December 2019

| Jenis Kejahatan <i>Criminal Act</i> | Pidana Penjara/Imprisonment | | | | | | | | | | | |
|--|--------------------------------------|-----|---------------------------------|-----|------------------|-----|------|-----|----------------------------|------|------|------|
| | Hukuman Mati <i>Death Penalty</i> | | Seumur Hidup <i>Lifetime</i> | | B.I | | | | | | | |
| | | | | | Pidana > 3 Tahun | | | | 1 Tahun < Pidana < 3 Tahun | | | |
| | | | | | Dewasa | | Anak | | Dewasa | | Anak | |
| | P | W | P | W | P | W | P | W | P | W | P | W |
| (1) | (2) | (3) | (4) | (5) | (6) | (7) | (8) | (9) | (10) | (11) | (12) | (13) |
| 1. Mata Uang | - | - | - | - | 1 | - | - | - | - | - | - | - |
| 2. Memalsu Materai / Surat | - | - | - | - | - | - | - | - | - | - | - | - |
| 3. Kesusilaan | - | - | - | - | - | - | - | - | - | - | - | - |
| 4. Perjudian | - | - | - | - | - | - | - | - | - | - | - | - |
| 5. Pembunuhan | - | - | - | - | 1 | - | - | - | - | - | - | - |
| 6. Penganiayaan | - | - | - | - | 4 | 1 | - | - | 9 | - | - | - |
| 7. Pencurian | - | - | - | - | 3 | - | - | - | 22 | - | - | - |
| 8. Penggelapan | - | - | - | - | 1 | 1 | - | - | 9 | - | - | - |
| 9. Penipuan | - | - | - | - | - | - | - | - | 16 | 4 | - | - |
| 10. Penadahan | - | - | - | - | - | - | - | - | - | - | - | - |
| 11. Narkotika | - | - | - | - | 110 | 11 | - | - | 48 | 1 | - | - |
| 12. Korupsi | - | - | - | - | 3 | 2 | - | - | 2 | 1 | - | - |
| 13. Lain-lain | - | - | - | - | 1 | - | - | - | 4 | - | - | - |
| 14. Perlindungan Anak | - | - | - | - | 31 | - | - | - | 3 | - | 1 | - |
| 15. Pencucian Uang | - | - | - | - | - | 1 | - | - | - | - | - | - |
| 16. Kesehatan | - | - | - | - | - | - | - | - | - | - | - | - |
| Jumlah/Total | - | - | - | - | 155 | 16 | - | - | 113 | 6 | 1 | - |

Lanjutan Tabel/*Continued Table* 4.3.28

| Jenis Kejahatan <i>Criminal Act</i> | Pidana Penjara/ <i>Imprisonment</i> | | | | | | | | B.III/S | | | |
|--|-------------------------------------|----------|----------|----------|----------|----------|----------|----------|----------|----------|----------|----------|
| | B.IIa | | | | B.IIb | | | | | | | |
| | Dewasa | | Anak | | Dewasa | | Anak | | Dewasa | | Anak | |
| | P | W | P | W | P | W | P | W | P | W | P | W |
| (1) | (14) | (15) | (16) | (17) | (18) | (19) | (20) | (21) | (22) | (23) | (24) | (25) |
| 1. Mata Uang | - | - | - | - | - | - | - | - | - | - | - | - |
| 2. Memalsu Materai / Surat | - | 1 | - | - | - | - | - | - | - | - | - | - |
| 3. Kesusilaan | - | - | - | - | 1 | 1 | - | - | - | - | - | - |
| 4. Perjudian | - | - | - | - | 1 | - | - | - | - | - | - | - |
| 5. Pembunuhan | - | - | - | - | - | - | - | - | - | - | - | - |
| 6. Penganiayaan | 2 | - | - | - | - | - | - | - | - | - | - | - |
| 7. Pencurian | 34 | - | 1 | - | - | - | 1 | - | - | - | - | - |
| 8. Penggelapan | 4 | - | - | - | - | - | - | - | - | - | - | - |
| 9. Penipuan | 3 | 1 | - | - | - | - | - | - | 1 | - | - | - |
| 10. Penadahan | 2 | - | - | - | - | - | - | - | - | - | - | - |
| 11. Narkotika | 5 | - | - | - | - | - | - | - | 7 | 1 | - | - |
| 12. Korupsi | - | - | - | - | - | - | - | - | - | - | - | - |
| 13. Lain-lain | 4 | 1 | - | - | - | - | - | - | - | - | - | - |
| 14. Perlindungan Anak | - | - | - | - | - | - | - | - | 1 | - | - | - |
| 15. Pencucian Uang | - | - | - | - | - | - | - | - | - | - | - | - |
| 16. Kesehatan | 1 | - | - | - | - | - | - | - | - | - | - | - |
| Jumlah/Total | 55 | 3 | 1 | - | 2 | 1 | 1 | - | 9 | 1 | - | - |

Lanjutan Tabel/Continued Table 4.3.28

| Jenis Kejahatan <i>Criminal Act</i> | B... /S dan Uang Pengganti | | | | Jumlah/ <i>Total</i> | | | | Jumlah Seluruhnya (P + W) <i>Total</i> |
|--|-------------------------------|------|------|------|----------------------|------|------|------|---|
| | Dewasa | | Anak | | Dewasa | | Anak | | |
| | P | W | P | W | P | W | P | W | |
| | (26) | (27) | (28) | (29) | (30) | (31) | (32) | (33) | |
| (1) | (26) | (27) | (28) | (29) | (30) | (31) | (32) | (33) | (34) |
| 1. Mata Uang | - | - | - | - | 1 | - | - | - | 1 |
| 2. Memalsu Materai / Surat | - | - | - | - | - | 1 | - | - | 1 |
| 3. Kesusilaan | - | - | - | - | 1 | 1 | - | - | 2 |
| 4. Perjudian | - | - | - | - | 1 | - | - | - | 1 |
| 5. Pembunuhan | - | - | - | - | 1 | - | - | - | 1 |
| 6. Penganiayaan | - | - | - | - | 15 | 1 | - | - | 16 |
| 7. Pencurian | - | - | - | - | 59 | - | 2 | - | 61 |
| 8. Penggelapan | - | - | - | - | 14 | 1 | - | - | 15 |
| 9. Penipuan | - | - | - | - | 20 | 5 | - | - | 25 |
| 10. Penadahan | - | - | - | - | 2 | - | - | - | 2 |
| 11. Narkotika | - | - | - | - | 170 | 13 | - | - | 183 |
| 12. Korupsi | - | - | - | - | 5 | 3 | - | - | 8 |
| 13. Lain-lain | - | - | - | - | 9 | 1 | - | - | 10 |
| 14. Perlindungan Anak | - | - | - | - | 35 | - | 1 | - | 36 |
| 15. Pencucian Uang | - | - | - | - | - | 1 | - | - | 1 |
| 16. Kesehatan | - | - | - | - | 1 | - | - | - | 1 |
| Jumlah/<i>Total</i> | - | - | - | - | 334 | 27 | 3 | - | 364 |

Catatan/Note: P = Pria, W = Wanita

B.I = Narapidana yang dipidana lebih dari 1 tahun

B.IIa = Narapidana yang dipidana lebih dari 3 bulan sampai dengan 1 tahun (12 bulan)

B.IIb = Narapidana yang dipidana lebih dari 1 hari sampai dengan 3 bulan

B.III = Hukuman kurungan termasuk orang hukuman pengganti denda

Surat Keputusan Menteri Kehakiman No. M. 04. PR. 07. 03 tersebut tentang organisasi dan tata kerja, Rumah Tahanan Surakarta ditetapkan sebagai Rumah Tahanan Negara (Rutan) Klas I dengan wilayah wewenang meliputi Kotamadya / Daerah Tingkat II Surakarta, Daerah Tingkat II Sukoharjo dan Daerah Tingkat II Karanganyar yang kini namanya menjadi Kota Surakarta, Kabupaten Sukoharjo, Kabupaten Karanganyar.

Sumber/Source: Rumah Tahanan Kelas I Kota Surakarta/Class I Jail of Surakarta Municipality

Tabel
Table 4.3.29**Rekapitulasi Jumlah Tahanan Berdasarkan Jenis Tindak Pidana, Desember 2019**
Number of Prisoners Recapitulation Based on Types of Crimes, December 2019

| Jenis Tindak Pidana <i>Types of Crimes</i> | A.I | | A.II | | | | A.III | | | | | |
|---|------|-----|-----------|----------|----------|-----|-----------|----------|------|------|------------|-----------|
| | Anak | | Dewasa | | Anak | | Dewasa | | Anak | | Dewasa | |
| | P | W | P | W | P | W | P | W | P | W | P | W |
| (1) | (2) | (3) | (4) | (5) | (6) | (7) | (8) | (9) | (10) | (11) | (12) | (13) |
| 1. Perjudian | - | - | 4 | - | - | - | - | - | - | - | 6 | - |
| 2. Pembunuhan | - | - | - | - | - | - | - | - | - | - | 1 | 1 |
| 3. Penganiayaan | - | - | 3 | - | - | - | 3 | - | - | - | 15 | - |
| 4. Pencurian | - | - | 16 | 2 | - | - | 6 | 1 | - | - | 43 | 2 |
| 5. Memeras / Mengancam | - | - | - | - | - | - | - | - | - | - | 2 | - |
| 6. Penggelapan | - | - | 5 | 1 | - | - | 1 | - | - | - | 4 | 2 |
| 7. Penipuan | - | - | 4 | 1 | - | - | 1 | - | - | - | 18 | 3 |
| 8. Penadahan | - | - | - | - | - | - | - | - | - | - | 3 | - |
| 9. Narkotika | - | - | 13 | 2 | - | - | 6 | - | - | - | 68 | 3 |
| 10. Korupsi | - | - | - | 1 | - | - | - | - | - | - | 3 | - |
| 11. Lain-lain | - | - | 1 | 1 | - | - | 1 | - | - | - | 7 | - |
| 12. Perlindungan Anak | - | - | 3 | - | 1 | - | - | - | - | - | 5 | 1 |
| 13. Kesehatan | - | - | - | - | - | - | - | - | - | - | 2 | - |
| Jumlah/Total | - | - | 49 | 8 | 1 | - | 18 | 1 | - | - | 177 | 12 |

Lanjutan Tabel/*Continued Table* 4.3.29

| Jenis Tindak Pidana <i>Types of Crimes</i> | A.IV | | | | A.V | | | | C | | | |
|---|----------|----------|-----------|----------|----------|----------|-----------|----------|----------|----------|----------|----------|
| | Anak | | Dewasa | | Anak | | Dewasa | | Anak | | Dewasa | |
| | P | W | P | W | P | W | P | W | P | W | P | W |
| (1) | (14) | (15) | (16) | (17) | (18) | (19) | (20) | (21) | (22) | (23) | (24) | (25) |
| 1. Perjudian | - | - | - | - | - | - | - | - | - | - | - | - |
| 2. Pembunuhan | - | - | - | - | - | - | - | - | - | - | - | - |
| 3. Penganiayaan | 6 | - | 1 | - | - | - | - | - | - | - | - | - |
| 4. Pencurian | - | - | - | - | - | - | - | - | - | - | - | - |
| 5. Memeras / Mengancam | - | - | - | - | - | - | - | - | - | - | - | - |
| 6. Penggelapan | - | - | - | - | - | - | - | - | - | - | - | - |
| 7. Penipuan | - | - | 1 | 1 | - | - | - | - | - | - | - | - |
| 8. Penadahan | - | - | - | - | - | - | - | - | - | - | - | - |
| 9. Narkotika | - | - | 42 | 1 | - | - | 17 | - | - | - | - | - |
| 10. Korupsi | - | - | - | - | - | - | - | - | - | - | - | - |
| 11. Lain-lain | - | - | 7 | - | - | - | - | - | - | - | - | - |
| 12. Perlindungan Anak | - | - | 2 | - | - | - | - | - | - | - | - | - |
| 13. Kesehatan | - | - | - | - | - | - | 1 | - | - | - | - | - |
| Jumlah/Total | 6 | - | 53 | 2 | - | - | 18 | - | - | - | - | - |

Lanjutan Tabel/*Continued Table* 4.3.29

| Jenis Tindak Pidana <i>Types of Crimes</i> | Tahanan Militer | | | | Jumlah/ <i>Total</i> | | | | Jumlah Seluruhnya (P + W) <i>Total</i> |
|---|-----------------|------|--------|------|----------------------|------|------------|-----------|---|
| | Anak | | Dewasa | | Anak | | Dewasa | | |
| | P | W | P | W | P | W | P | W | |
| (1) | (26) | (27) | (28) | (29) | (30) | (31) | (32) | (33) | (34) |
| 1. Perjudian | - | - | - | - | - | - | 10 | - | 10 |
| 2. Pembunuhan | - | - | - | - | - | - | 1 | 1 | 2 |
| 3. Penganiayaan | - | - | - | - | 6 | - | 22 | - | 28 |
| 4. Pencurian | - | - | - | - | - | - | 65 | 5 | 70 |
| 5. Memeras / Mengancam | - | - | - | - | - | - | 2 | - | 2 |
| 6. Penggelapan | - | - | - | - | - | - | 10 | 3 | 13 |
| 7. Penipuan | - | - | - | - | - | - | 24 | 5 | 29 |
| 8. Penadahan | - | - | - | - | - | - | 3 | - | 3 |
| 9. Narkotika | - | - | - | - | - | - | 146 | 6 | 152 |
| 10. Korupsi | - | - | - | - | - | - | 3 | 1 | 4 |
| 11. Lain-lain | - | - | - | - | - | - | 16 | 1 | 17 |
| 12. Perlindungan Anak | - | - | - | - | 1 | - | 10 | 1 | 12 |
| 13. Kesehatan | - | - | - | - | - | - | 3 | - | 3 |
| Jumlah/<i>Total</i> | - | - | - | - | 7 | - | 315 | 23 | 345 |

Catatan/*Note*: P = Pria, W = Wanita
 A.I = Tahanan Penyidik (POLRI)
 A.II = Tahanan Penuntut Umum (Jaksa)
 A.III = Tahanan Hakim Pengadilan Negeri (PN)
 A.IV = Tahanan Hakim Pengadilan Negeri (PT)
 A.V = Tahanan Hakim Mahkamah Agung (MA)
 Surat Keputusan Menteri Kehakiman No. M. 04. PR. 07. 03 tersebut tentang organisasi dan tata kerja, Rumah Tahanan Surakarta ditetapkan sebagai Rumah Tahanan Negara (Rutan) Klas I dengan wilayah wewenang meliputi Kotamadya / Daerah Tingkat II Surakarta, Daerah Tingkat II Sukoharjo dan Daerah Tingkat II Karanganyar yang kini namanya menjadi Kota Surakarta, Kabupaten Sukoharjo, Kabupaten Karanganyar.

Sumber/*Source*: Rumah Tahanan Kelas I Kota Surakarta/*Class I Jail of Surakarta Municipality*

Tabel 4.3.30 **Jumlah Donor Darah Lengkap Berdasarkan Jenis Penerimaan di PMI Kota Surakarta, 2019**
Table 4.3.30 **Receiving Blood of Indonesian Red Cross of Surakarta Municipality, 2019**

| Jenis Penerimaan Acceptance Type | Golongan Darah/Blood Type | | | | Jumlah Pendoron Total |
|-------------------------------------|---------------------------|---------------|---------------|--------------|--------------------------|
| | A | B | AB | O | |
| (1) | (2) | (3) | (4) | (5) | (6) |
| UNIT DONOR DARAH | | | | | |
| Triwulan I | 1 765 | 2 230 | 2 808 | 596 | 7 399 |
| Triwulan II | 1 803 | 2 282 | 2 788 | 620 | 7 493 |
| Triwulan III | 1 963 | 2 425 | 3 150 | 609 | 8 147 |
| Triwulan IV | 2 037 | 2 647 | 3 255 | 630 | 8 569 |
| MOBILE UNIT | | | | | |
| Triwulan I | 3 251 | 4 093 | 5 036 | 1 003 | 13 383 |
| Triwulan II | 2 994 | 3 938 | 4 852 | 984 | 12 768 |
| Triwulan III | 3 397 | 4 396 | 5 396 | 1 146 | 14 335 |
| Triwulan IV | 3 245 | 3 265 | 5 210 | 1 022 | 12 742 |
| Jumlah/Total | 20 455 | 25 276 | 32 495 | 6 610 | 84 836 |

Sumber/Source: Palang Merah Indonesia Wilayah Kota Surakarta/Indonesia Red Cross of Surakarta Municipality

Tabel
Table 4.3.31

**Jumlah Pemakaian Kantong Darah Menurut Jenis
Pergunaan di PMI Kota Surakarta, 2019**
*Blood Use by Unit of Indonesian Red Cross of Surakarta
Municipality, 2019*

| Jenis Penggunaan Use Type | Triwulan/Quarterly | | | | Jumlah Kantong Total |
|------------------------------|--------------------|---------------|---------------|---------------|----------------------------|
| | I | II | III | IV | |
| (1) | (2) | (3) | (4) | (5) | (6) |
| 1. RS Bagian Bedah | 5 404 | 5 621 | 5 650 | 1 608 | 18 283 |
| 2. RS Bag. Kandungan | 2 479 | 3 457 | 3 471 | 3 416 | 12 823 |
| 3. RS Bag. Penyakit Dalam | 14 312 | 13 933 | 14 827 | 13 964 | 57 036 |
| 4. RS Bagian Anak | 3 064 | 3 242 | 3 917 | 3 346 | 13 569 |
| 5. RS Bag. Lain-lain | 257 | 395 | 351 | 486 | 1 489 |
| 6. Rusak | 18 844 | 18 188 | 21 230 | 20 306 | 78 568 |
| 7. Exp. Date | - | - | - | - | - |
| 8. Dikirim Keluar | - | - | - | 203 | 203 |
| 9. Lain-lain | - | - | - | - | - |
| Jumlah/Total | 44 360 | 44 836 | 49 446 | 43 329 | 181 971 |

Sumber/Source: Palang Merah Indonesia Wilayah Kota Surakarta/Indonesia Red Cross of Surakarta Municipality

Tabel 4.3.32 **Jumlah Kecelakaan Lalu Lintas, Korban (Jiwa) dan Kerugian Material (Ribu Rupiah) di Kota Surakarta, 2019**
Number of Accident, Casualties (People), and Material Losses (Thousands Rupiah) by Months in Surakarta Municipality, 2019

| Bulan Months | Jumlah Kejadian Accident | Korban/Casualty | | | Jumlah Total | Kerugian Material Material Losses |
|---------------------|--------------------------------|-----------------|-----------------|-----------------|-----------------|--|
| | | MD ¹ | LB ² | LR ³ | | |
| (1) | (2) | (3) | (4) | (5) | (6) | (7) |
| Januari/January | 98 | - | - | 104 | 104 | 24 500 |
| Februari/February | 84 | 6 | - | 93 | 99 | 25 850 |
| Maret/March | 93 | 7 | - | 97 | 104 | 74 700 |
| April/April | 83 | 4 | - | 88 | 92 | 22 700 |
| Mei/May | 96 | 5 | - | 94 | 99 | 143 200 |
| Juni/June | 77 | 3 | - | 82 | 85 | 24 650 |
| Juli/July | 113 | 10 | - | 118 | 128 | 44 850 |
| Agustus/August | 96 | 4 | - | 100 | 104 | 22 600 |
| September/September | 74 | 5 | 1 | 75 | 81 | 18 750 |
| Oktober/October | 96 | 4 | - | 103 | 107 | 67 850 |
| November/November | 96 | 6 | - | 101 | 107 | 33 450 |
| Desember/December | 80 | 4 | - | 84 | 88 | 19 400 |
| Jumlah/Total | 1 086 | 58 | 1 | 1 139 | 1 198 | 522 500 |

Catatan/Note: ¹ Meninggal Dunia

² Luka Berat

³ Luka Ringan

Sumber/Source: Satlantas Polres Kota Surakarta

Tabel 4.3.33 Jumlah Ormas, LSM, dan Yayasan di Kota Surakarta, 2019
Table *Number of CSO, NGO and foundations in Surakarta Municipality, 2019*

| Jenis Organisasi <i>Organization</i> | Jumlah <i>Total</i> |
|---|------------------------|
| (1) | (2) |
| 1. Ormas | 73 |
| 2. LSM | 122 |
| 3. Yayasan | 15 |
| 4. Yayasan Asing | 5 |
| Jumlah/Total | 215 |

Sumber/Source: Kantor Kesatuan Bangsa dan Politik Kota Surakarta

Tabel 4.3.34 Jumlah Gugus Depan dan Anggota yang Sudah Dilantik di Kota Surakarta, 2019
Table *Number of Scout and The Members in Surakarta Municipality, 2019*

| Tahun | Jumlah Gugus Depan | Sumber Didik | | |
|-------|--------------------|--------------------|---------|---------|
| | | Majelis Pembimbing | Andalan | Pembina |
| (1) | (2) | (3) | (4) | (5) |
| 2019 | 1 240 | 134 | 263 | 2 839 |
| 2018 | 1 287 | 127 | 263 | 2 830 |
| 2017 | 1 236 | 76 | 263 | 2 830 |
| 2016 | 1 246 | 53 | 35 | 2 602 |
| 2015 | 618 | 76 | 263 | 2 994 |
| 2014 | 618 | 76 | 263 | 2 994 |
| 2013 | 618 | 76 | 263 | 2 994 |

Lanjutan Tabel/*Continued Table* 4.3.34

| Tahun | Anak Didik / Sarana Didik | | | | Jumlah Pramuka Kol (6) s/d (9) |
|-------|---------------------------|---------|------------|--------|-----------------------------------|
| | Pendega | Penegak | Penggalang | Siaga | |
| (1) | (6) | (7) | (8) | (9) | (10) |
| 2019 | 1 250 | 19 900 | 9 080 | 9 120 | 39 350 |
| 2018 | 1 251 | 18 681 | 9 870 | 7 064 | 36 866 |
| 2017 | 1 250 | 18 686 | 9 865 | 8 830 | 36 686 |
| 2016 | 3 058 | 6 177 | 8 919 | 11 224 | 29 378 |
| 2015 | 1 250 | 18 686 | 8 865 | 7 830 | 36 631 |
| 2014 | 1 250 | 18 686 | 8 865 | 7 830 | 36 631 |
| 2013 | 1 250 | 18 686 | 8 865 | 7 830 | 36 631 |

Sumber/*Source*: Dinas Kepemudaan dan Olahraga

Tabel 4.3.35 **Jumlah Pengunjung Perpustakaan Kota Surakarta Menurut Jenis Kelamin, 2016-2019**
Table 4.3.35 **Number of Library Visitor by Sex In Surakarta Municipality, 2016-2019**

| Tahun Year | Laki-laki Male | Perempuan Female | Jumlah Total |
|---------------|-------------------|---------------------|-----------------|
| (1) | (2) | (3) | (3) |
| 2016 | 10 384 | 9 978 | 20 362 |
| 2017 | 20 720 | 21 663 | 42 383 |
| 2018 | 14 748 | 33 961 | 48 709 |
| 2019 | 29 761 | 29 900 | 59 661 |

Sumber/Source: Dinas Arsip dan Perpustakaan Kota Surakarta/Archives and Library Services of Surakarta Municipality

Tabel
Table 4.3.36

**Jumlah Koleksi Buku dan Media Lainnya Perpustakaan
Kota Surakarta, 2018 dan 2019**
*Number of Books and Other Media Collections in Surakarta
Municipality Library, 2018 and 2019*

| Jenis Koleksi <i>Collection</i> | 2018 | | 2019 | |
|------------------------------------|-----------------------|----------------------------|-----------------------|----------------------------|
| | Judul <i>Title</i> | Eksemplar <i>Copies</i> | Judul <i>Title</i> | Eksemplar <i>Copies</i> |
| (1) | (2) | (3) | (4) | (5) |
| KOLEKSI BUKU | | | | |
| Non Fiksi | 26 458 | 35 764 | 26 458 | 35 764 |
| Fiksi | 5 883 | 19 416 | 5 883 | 19 416 |
| Referensi | 642 | 766 | 642 | 766 |
| Koleksi Khusus | 12 | 12 | 12 | 12 |
| Bahasa Indo | 377 | 377 | 377 | 377 |
| Buku braille | 61 | 172 | 85 | 219 |
| Non Fiksi | 640 | 1 280 | 640 | 1 280 |
| Fiksi | 183 | 364 | 183 | 364 |
| Bahasa Asing | 5 332 | 5 332 | 5 332 | 5 332 |
| Yayasan IMECO | 3 372 | 3 372 | 3 372 | 3 372 |
| MEDIA | | | | |
| Majalah | 24 | 3 092 | 15 | 2 235 |
| Surat Kabar | 5 | 1 610 | 4 | 1 440 |
| Tabloid | 6 | 98 | 4 | 84 |
| VCD/CD | 370 | 509 | 407 | 559 |

Sumber/Source: Dinas Arsip dan Perpustakaan Kota Surakarta/Archives and Library Services of Surakarta Municipality

Tabel 4.3.37 **Produksi Sampah dan Sarana Pembersih Sampah di Kota Surakarta, 2017-2019**
Production of Garbage and Garbage Facilities In Surakarta Municipality, 2017-2019

| Uraian | Satuan Unit | 2018 | 2019 | 2020 |
|--------------------------------------|-------------|---------|---------|---------|
| (1) | (2) | (3) | (4) | (5) |
| PRODUKSI SAMPAH | | | | |
| Produksi Sampah per Hari | Ton | 326 | 330 | 342 |
| Sampah terangkut per Hari | Ton | 291 | 306 | 304 |
| Sampah terkumpul di TPA per Tahun | Ton | 106 279 | 111 836 | 110 894 |
| SARANA PEMBERSIH | | | | |
| Pekerja Pembersih (DLH) ¹ | Orang | 78 | 106 | 333 |
| Truk Sampah | Unit | 12 | 11 | 12 |
| Truk Bak Kayu | Unit | - | - | - |
| Pick Up | Unit | 1 | 8 | 8 |
| Truk Container/Armoll | Unit | 2 | 7 | 6 |
| Container Sampah | Unit | - | - | 18 |
| Toilet Container | Unit | 8 | 5 | 5 |
| Gerobak Sampah | Unit | - | - | 5 |
| TPA | Unit | - | 1 | 1 |
| TPS | Unit | 9 | 4 | 4 |
| Bulldozer | Unit | 3 | 2 | 1 |
| Excavator | Unit | 3 | 2 | 3 |
| Whelloader | Unit | 2 | 2 | 2 |
| Skidloader | Unit | 1 | 1 | 1 |
| Gerobak Motor Sampah | Unit | - | 8 | 5 |
| Road Sweeper | Unit | - | 4 | 4 |
| Sepeda Motor | Unit | - | 12 | 43 |

Catatan/Note: ¹ Jumlah Tenaga Pembersih (DLH) terdiri dari PNS 102 orang, 62 orang (THL), 8 orang (TKPK) dan 161 (Outsourcing)
 Sumber/Source: Dinas Lingkungan Hidup Kota Surakarta/Environmental Services of Surakarta Municipality

Tabel
Table 4.3.38**Volume Sampah Per Bulan (Ton) di Kota Surakarta, 2019**
Garbage Volume Monthly (Ton) in Surakarta Municipality, 2019

| Bulan Month | DKP | DPP | Kelurahan | Umum | Jumlah | Rata-rata/ hari |
|---------------------|------------------|-----------------|------------------|------------------|-------------------|--------------------|
| (1) | (2) | (3) | (4) | (5) | (6) | (7) |
| Januari/January | 2 596,19 | 991,28 | 5 944,40 | 1 009,15 | 10 541,02 | 340,03 |
| Februari/February | 2 260,31 | 944,28 | 5 467,76 | 915,10 | 9 587,45 | 342,41 |
| Maret/March | 2 327,37 | 998,46 | 5 671,41 | 1 454,23 | 10 451,47 | 337,14 |
| April/April | 2 252,26 | 887,38 | 5 251,22 | 1 040,74 | 9 431,60 | 314,39 |
| Mei/May | 2 102,79 | 838,87 | 5 286,59 | 1 100,45 | 9 328,70 | 300,93 |
| Juni/June | 1 881,68 | 817,60 | 4 605,16 | 793,54 | 8 097,98 | 269,93 |
| Juli/July | 1 914,11 | 739,65 | 5 064,95 | 1 101,52 | 8 820,23 | 284,52 |
| Agustus/August | 1 946,88 | 674,50 | 4 882,45 | 1 087,80 | 8 591,63 | 277,15 |
| September/September | 1 970,30 | 707,43 | 4 600,61 | 963,58 | 8 241,92 | 274,73 |
| Oktober/October | 2 022,23 | 695,20 | 4 896,56 | 1 087,59 | 8 701,58 | 280,70 |
| November/November | 2 102,30 | 744,38 | 5 079,07 | 1 102,67 | 9 028,42 | 300,95 |
| Desember/December | 2 461,30 | 838,43 | 5 579,69 | 1 192,46 | 10 071,88 | 324,90 |
| Jumlah/Total | 25 837,72 | 9 877,46 | 62 329,87 | 12 848,83 | 110 893,88 | 303,82 |

Sumber/Source: Dinas Lingkungan Hidup Kota Surakarta/Environmental Services of Surakarta Municipality

4.4 KEMISKINAN POVERTY

Tabel 4.4.1 Garis Kemiskinan, Jumlah, dan Persentase Penduduk Miskin di Kota Surakarta, 2012–2019
Poverty Line, Number, and Percentage of Poor People in Surakarta Municipality, 2012–2019

| Tahun Year | Garis Kemiskinan (rupiah/kapita/bulan) Poverty Line (rupiah/capita/month) | Jumlah Penduduk Miskin (ribu) Number of Poor People (thousand) | Persentase Penduduk Miskin Percentage of Poor People |
|---------------|--|---|---|
| (1) | (2) | (3) | (4) |
| 2012 | 361.517 | 60,75 | 12,00 |
| 2013 | 403.121 | 59,68 | 11,74 |
| 2014 | 385.467 | 55,92 | 10,95 |
| 2015 | 406.840 | 55,71 | 10,89 |
| 2016 | 430.293 | 55,91 | 10,88 |
| 2017 | 448.062 | 54,89 | 10,65 |
| 2018 | 464.063 | 46,99 | 9,08 |
| 2019 | 473.516 | 45,18 | 8,70 |

Sumber/Source: .BPS, Survei Sosial Ekonomi Nasional Maret/BPS-Statistics Indonesia, March National Socioeconomic Survey

Tabel
Table 4.4.2

Indeks Kedalaman Kemiskinan dan Indeks Keparahan Kemiskinan di Kota Surakarta, 2012–2019
Poverty Gap Index and Poverty Severity Index in Surakarta Municipality, 2012–2019

| Tahun Year | Indeks Kedalaman Kemiskinan Poverty Gap Index | Indeks Keparahan Kemiskinan Poverty Severity Index |
|---------------|--|---|
| (1) | (2) | (3) |
| 2012 | 1,33 | 0,28 |
| 2013 | 1,63 | 0,34 |
| 2014 | 1,48 | 0,30 |
| 2015 | 1,74 | 0,40 |
| 2016 | 1,34 | 0,35 |
| 2017 | 1,87 | 0,44 |
| 2018 | 1,47 | 0,35 |
| 2019 | 1,60 | 0,48 |

Sumber/Source: .BPS, Survei Sosial Ekonomi Nasional Maret/BPS-Statistics Indonesia, March National Socioeconomic Survey

Tabel 4.4.3 **Jumlah Penduduk Miskin di Kota Surakarta, 2019**
Table **Number of Poor Residents in Surakarta Municipality, 2019**

| Kecamatan Subdistrict | Rumah Tangga Sasaran Household | Anggota Rumah Tangga Household Member | Prioritas 1 (P1) Priority 1 (P1) | Prioritas 2 (P2) Priority 2 (P2) |
|--------------------------|--------------------------------------|--|-------------------------------------|-------------------------------------|
| (1) | (2) | (3) | (4) | (5) |
| 1. Laweyan | 2 473 | 8 112 | 189 | 2 284 |
| 2. Serengan | 1 669 | 5 348 | 208 | 1 461 |
| 3. Pasar Kliwon | 2 103 | 6 908 | 150 | 1 953 |
| 4. Jebres | 3 883 | 12 739 | 373 | 3 510 |
| 5. Banjarsari | 4 930 | 16 043 | 349 | 4 581 |
| Kota Surakarta | 15 058 | 49 150 | 1 269 | 13 789 |

Catatan/Note: Sesuai Surat Keputusan Walikota Surakarta Nomor 401/354 Tahun 2019 tentang Data Penduduk Miskin Kota Surakarta Semester 2 Tahun 2019

Sumber/Source: Dinas Sosial Kota Surakarta/ Social Services of Surakarta Municipality

Tabel
Table 4.4.4

Jumlah Penduduk Rentan Resiko Sosial di Kota Surakarta, 2019
Number of Vulnerable People at Social Risk in Surakarta Municipality, 2019

| Kecamatan Subdistrict | Rumah Tangga Sasaran Household | Anggota Rumah Tangga Household Member | Prioritas 3 (P3) Priority 3 (P3) | Prioritas 4 (P4) Priority 4 (P4) | Prioritas 5 (P5) Priority 5 (P5) | Prioritas 6 (P6) Priority 6 (P6) |
|--------------------------|---|---|---|---|---|---|
| (1) | (2) | (3) | (4) | (5) | (6) | (7) |
| 1. Laweyan | 4 821 | 14 569 | 3 331 | 1 410 | 80 | - |
| 2. Serengan | 3 720 | 11 147 | 2 117 | 1 486 | 117 | - |
| 3. Pasar Kliwon | 8 009 | 25 310 | 4 991 | 2 788 | 230 | - |
| 4. Jebres | 10 133 | 30 773 | 6 547 | 3 207 | 369 | 10 |
| 5. Banjarsari | 12 462 | 39 043 | 7 999 | 4 188 | 272 | 3 |
| Kota Surakarta | 39 145 | 120 842 | 24 985 | 13 079 | 1 068 | 13 |

Catatan/Note: Sesuai Surat Keputusan Walikota Surakarta Nomor 465/ 355 Tahun 2019 tentang Data Penduduk Rentan Resiko Sosial Kota Surakarta Semester 2 Tahun 2019

Sumber/Source: Dinas Sosial Kota Surakarta/ Social Services of Surakarta Municipality

Tabel
Table 4.4.5

**Jumlah Keluarga Sejahtera (Ekonomi dan Non Ekonomi)
Menurut Tahapan dan Kecamatan di Kota Surakarta,
2019**
*Number of Household Prosperous Classification (Economic
and Non Economic) by Subdistrict in Surakarta Municipality,
2019*

| Kecamatan Subdistrict | Pra KS Pre-Prosperous | KS I Prosperous I | KS II Prosperous II | Jumlah Total |
|--------------------------|--------------------------|----------------------|------------------------|-----------------|
| (1) | (2) | (3) | (4) | (5) |
| 1 Laweyan | 1 162 | 15 207 | 6 223 | 22 592 |
| 2 Serengan | 615 | 6 985 | 3 062 | 10 662 |
| 3 Pasar Kliwon | 1 632 | 11 243 | 4 928 | 17 803 |
| 4 Jebres | 2 958 | 21 430 | 10 235 | 34 623 |
| 5 Banjarsari | 2 992 | 24 110 | 11 860 | 38 962 |
| Kota Surakarta | 9 359 | 78 975 | 36 308 | 124 642 |

Sumber/Source: Dinas Pengendalian Penduduk dan KB Kota Surakarta/Population Control and Family Planning Services of Surakarta Municipality

PERTANIAN, KEHUTANAN, PETERNAKAN, DAN PERIKANAN
AGRICULTURE, FORESTRY, LIVESTOCK, AND FISHERY

Populasi Ternak
Livestock Population



PENJELASAN TEKNIS

1. **Lahan sawah** adalah lahan pertanian yang berpetak-petak dan dibatasi oleh pematang (galengan), saluran untuk menahan/ menyalurkan air, yang biasanya ditanami padi sawah tanpa memandang dari mana diperoleh atau status lahan tersebut. Lahan yang dimaksud termasuk lahan yang terdaftar di Pajak Bumi Bangunan, luran Pembangunan Daerah, lahan bengkok, lahan serobotan, lahan rawa yang ditanami padi dan lahan bekas tanaman tahunan yang telah dijadikan sawah, baik yang ditanami padi, palawija atau tanaman semusim lainnya.
2. **Tegal/Kebun** adalah lahan pertanian bukan sawah (lahan kering) yang ditanami tanaman semusim atau tahunan dan terpisah dengan halaman sekitar rumah serta penggunaannya tidak berpindah pindah.
3. **Ladang/Huma** adalah lahan pertanian bukan sawah (lahan kering) yang biasanya ditanami tanaman semusim dan penggunaannya hanya semusim atau dua musim, kemudian akanditinggalkan bila sudah tidak subur lagi (berpindah-pindah). Kemungkinan lahan ini beberapa tahun kemudian akan dikerjakan kembali jika sudah subur.

TECHNICAL NOTES

1. **Wetland** is agricultural land that separated by small dykes to resist water, where the main crop is usually wetland paddy without considering where it is got from or the status of the land. It includes the land that is registered at land income tax office, regional development contribution, 'bengkok' land, illegal ownership, swamps for rice cultivation, and annual crop land mark that has been used as rice field, which are both planted with paddy, secondary crops or the other seasonal crops.
2. **Dry field/Garden** is an dryland (unirrigated land) which is planted with seasonal or annual crops and separately from the yard around the house without shifting
3. **Unirrigated agricultural field/ Shifting cultivation land** is dryland (unirrigated land) that usually is cultivated for seasonal crops and utilized only for one or two seasons, then it will be left when it is not fertile (shifting). Maybe, this land will be used again in a few years if it has been fertile.

- 4. Lahan yang sementara tidak diusahakan** adalah lahan yang biasanya diusahakan tetapi untuk sementara (lebih dari 1 (satu) tahun tetapi kurang dari atau sama dengan 2 (dua) tahun) tidak diusahakan, termasuk lahan sawah yang tidak diusahakan selama lebih dari 2 (dua) tahun.
- 4. Temporarily unused land** is land that is regularly used but temporarily (more than a year but less or equal than two years) is unused, it includes wetland that is not cultivated more than two years.
- 5. Data pokok tanaman pangan** yang dikumpulkan adalah luas panen dan produktivitas (hasil per hektar). Produksi tanaman pangan merupakan hasil perkalian antara luas panen dengan produktivitas. Pengumpulan data luas panen dilakukan setiap bulan dengan pendekatan area kecamatan di seluruh wilayah Indonesia. Pengumpulan data produktivitas dilakukan melalui pengukuran langsung pada plot ubinan berukuran 2½ m x 2½ m. Pengumpulan data produktivitas dilakukan setiap subround (empat bulanan) pada waktu panen petani.
- 5. The main food crops data** collected consists of harvested area and productivity (yield per hectare). Food crops production is generated by harvested area multiplied by productivity. The harvested area data is collected every month using subdistrict area approach in all subdistrict in Indonesia. The productivity data collection is conducted by a direct measurement in 2½m x 2½m crop cutting plot. The productivity measurement is conducted in every subround (four monthly) at the time when farmers are harvesting their crops.
- 6. Data produksi padi dan palawija** yang disajikan adalah dalam kualitas: gabah kering giling (padi), pipilan kering (jagung), biji kering (kedelai dan kacang tanah), dan umbi basah (ubi kayu dan ubi jalar).
- 6. Production of paddy and secondary crops** data are presented in the form of: dry unhusked rice (paddy), dry loose maize (maize), dry shells crops (soybeans and peanuts), and fresh roots (cassava and sweet potatoes).

7. Tanaman sayuran dan buah-buahan semusim.

Tanaman sayuran semusim adalah tanaman sumber vitamin, garam mineral dan lain-lain yang dikonsumsi dari bagian tanaman yang berupa daun, bunga, buah, dan umbinya, yang berumur kurang dari satu tahun.

Tanaman buah-buahan semusim adalah tanaman sumber vitamin, garam mineral, dan lain-lain yang dikonsumsi dari bagian tanaman yang berupa buah, berumur kurang dari satu tahun, tidak berbentuk pohon/rumpun tetapi menjalar dan berbatang lunak.

8. Tanaman buah-buahan dan sayuran tahunan

Tanaman buah-buahan tahunan adalah tanaman sumber vitamin, garam mineral, dan lain-lain yang dikonsumsi dari bagian tanaman yang berupa buah dan merupakan tanaman tahunan.

Tanaman sayuran tahunan adalah tanaman sumber vitamin, garam mineral, dan lain-lain yang dikonsumsi dari bagian tanaman yang berupa daun dan atau buah yang berumur lebih dari satu tahun.

9. Tanaman biofarmaka adalah tanaman yang bermanfaat untuk obat-obatan, kosmetik, dan kesehatan yang dikonsumsi atau digunakan dari bagian-bagian

7. Seasonal vegetable and fruit plants

Seasonal vegetable plants are plants which are the sources of vitamin, mineral salt, etc, consumed from the part of the plant in the form of leaf, flower, fruit, and root with the age of less than one year.

Seasonal fruit plants are plants which are the sources of vitamin, mineral salt, etc, consumed from the part of the plant in the form of fruits. These plants are creeps with the age of less than one year.

8. Annual fruit and vegetable plants

Annual fruit plants are plants which are the sources of vitamin, contained mineral salt, etc, consumed from the part of plant in the form of fruit and more than one year of age.

Annual vegetable plants are plants which are the sources of vitamin, contained mineral salt, etc, consumed from the part of the plant in the form of vegetable and more than one year of age.

9. Medicinal plants are plants which are useful for medicine. It is consumed from part of the plant such as leaf, flower, fruit, tuber, and root.

tanaman seperti daun, batang, buah, umbi (rimpang) ataupun akar.

- 10. Tanaman hias** adalah tanaman yang mempunyai nilai keindahan baik bentuk, warna daun, tajuk maupun bunganya, sering digunakan untuk penghias pekarangan dan lain sebagainya.
- 10. Ornamental plants** are plants which have a beauty value, either in shape, colour of leaf or crown of flower, and they are often used as a yard decorator.
- 11. Luas panen tanaman hortikultura** adalah luas tanaman sayuran, buah-buahan, bio-farmaka, dan tanaman hias yang diambil hasilnya/dipanen pada periode pelaporan.
- 11. Harvested area of horticulture** is area which vegetable, fruit, medicinal and ornamental plant of crop harvested during the period of report.
- 12. Luas panen untuk tanaman sayuran** adalah luas tanaman yang dipanen sekaligus/habis/dibongkar dan luas tanaman yang dipanen berkali-kali (lebih dari satu kali)/belum habis. **Tanaman yang dipanen sekaligus/habis/dibongkar** adalah tanaman yang sehabis panen langsung dibongkar/dicabut, terdiri dari bawang merah, bawang putih, bawang daun, kentang, kol/kubis, kembang kol, petsai/sawi, wortel, lobak, dan kacang merah. **Tanaman yang dipanen berkali-kali (lebih dari satu kali)/belum habis** adalah tanaman yang pemanenannya lebih dari satu kali dan biasanya dibongkar apabila panen terakhir sudah tidak memadai
- 12. Harvested area of vegetables** is area of entirely plant harvested/demolished and plant harvested several times/undemolished. **Entirely plants harvested/demolished** are plants usually harvested once and demolished to be substituted by other plants, consisting of: shallots, garlic, leeks, potato, cabbage, cauli flower, mustard green, carrots, chinese radish, and red kidney beans. **Plants harvested several times/undemolished** are plants usually harvested more than once and demolished in the case that the last harvest was economically not profitable. They consist of : yard long beans, chili, small chili, mushroom, tomatoes, egg plant, frech beans, cucumber, pumpkin/chajota, swamp cabbage, spinach,

lagi, terdiri dari: kacang panjang, cabe besar, cabe rawit, jamur, tomat, terung, buncis, ketimun, labu siam, kangkung, bayam, melon, semangka, dan blewah.

melon, watermelon, and blewah.

- 13. Produksi hortikultura** adalah hasil menurut bentuk produk dari setiap tanaman sayuran, buah-buahan, biofarmaka dan tanaman hias yang diambil berdasarkan luas yang dipanen/tanaman yang menghasilkan pada bulan/triwulan laporan.
- 13. Horticulture production** is the standard production quantity form of vegetable, fruit, medicinal and ornamental plant based on harvested area/the number of production plants reported monthly/quarterly.
14. Bentuk produksi perkebunan adalah: karet (karet), kelapa, kelapa sawit, kopi, lada dan kakao.
14. *Production of estates crops are follows: rubber (rubber), coconut, oil palm, coffee, pepper and cocoa.*
- 15. Kawasan hutan** adalah wilayah tertentu yang berupa hutan, yang ditunjuk dan atau ditetapkan oleh pemerintah untuk dipertahankan keberadaannya sebagai hutan tetap. Hal ini untuk menjamin kepastian hukum mengenai status kawasan hutan, letak batas dan luas suatu wilayah tertentu yang sudah ditunjuk menjadi kawasan hutan tetap.
- 15. Forest Area** is a specific territory of forest ecosystem determined and or decided by the government as a permanent forest. Such decision is important to maintain the size of forest area and to ensure its legitimation and boundary demarcation of permanent forest.
16. Kawasan hutan Indonesia ditetapkan oleh Menteri Kehutanan dalam bentuk Surat Keputusan Menteri Kehutanan tentang Penunjukan Kawasan Hutan dan Perairan Provinsi. Penunjukan Kawasan Hutan ini disusun berdasarkan hasil pemaduserasian antara Rencana
16. *Indonesian forest area is determined by the Minister of Forestry in the format of Ministerial Decree on the Designation of Provincial Forest Area and Inland Water, Coastal and Marine Ecosystem. The designation of Forest Area is formulated based on integrated and harmonized of Provincial Spatial Planning*

- Tata Ruang Wilayah Provinsi (RTRWP) dengan Tata Guna Hutan Kesepakatan (TGHK). (RTRWP) and Forest Land Use by Concensus (TGHK).
17. Berdasarkan Undang-Undang No. 41 Tahun 1999 tentang Kehutanan, kawasan hutan dibagi ke dalam kelompok Hutan Konservasi, Hutan Lindung, dan Hutan Produksi.
 17. *In accordance to the Act on Forestry No. 41/1999, forest area is categorized as Conservation Forest, Protection Forest and Production Forest.*
 18. **Hutan Konservasi** adalah kawasan hutan dengan ciri khas tertentu, yang mempunyai fungsi pokok pengawetan keanekaragaman tumbuhan dan satwa serta ekosistemnya.
 18. **Conservation Forest** is a forest area having specific characteristic established for the purposes of conservation of animal and plant species as well as their ecosystem.
 19. **Hutan Lindung** adalah kawasan hutan yang mempunyai fungsi pokok sebagai perlindungan sistem penyangga kehidupan untuk mengatur tata air, mencegah banjir, mengendalikan erosi, mencegah intrusi air laut, dan memelihara kesuburan tanah.
 19. **Protection Forest** is a forest area designated to serve life support system, maintain hydrological system, prevent of flood, erosion control, seawater intrusion, and maintain soil fertility.
 20. **Hutan Produksi** adalah kawasan hutan yang mempunyai fungsi pokok memproduksi hasil hutan. Hutan produksi terdiri dari Hutan Produksi Tetap (HP), Hutan Produksi Terbatas (HPT), dan Hutan Produksi yang dapat dikonversi.
 20. **Production Forest** is a forest area designated mainly to promote sustainable forest production. Production forest is classified as permanent production forest, limited production forest, and convertible production forest.
 21. Produksi hasil hutan utama yang dihasilkan dari hutan adalah kayu bulat. Produksi kayu bulat ini dihasilkan dari hutan alam
 21. *The main product of commercial forest operation is log. The log is harvested from various sources such as natural forest granted to*

melalui kegiatan perusahaan Hak Pengusahaan Hutan (HPH/IUPHHK), kegiatan ijin pemanfaatan kayu (IPK) dalam rangka pembukaan wilayah hutan, pembangunan Hutan Tanaman Industri (HTI), serta kegiatan hutan rakyat.

concessionaires (IUPHHK/HPH), land clearing activities (IPK), industrial forest plantation (HTI) and community forest.

- 22. Kayu Gergajian** merupakan kayu hasil konversi kayu bulat dengan menggunakan mesin gergaji, mempunyai bentuk yang teratur dengan sisi-sisi sejajar dan sudut-sudutnya siku dengan ketebalan tidak lebih dari 6 cm dan kadar air tidak lebih dari 18 persen. Kayu gergajian yang diolah langsung dari kayu bulat, wajib didukung dengan dokumen yang sah.
- 22. Sawn Timber Constitutes** a sawmill product derived from logs as raw material. The product is characterized with regular forms having parallel sides at right angle to each other, thickness not more than 6 cm and moisture content not to exceed 18 percent. Sawn timber produced directly from logs must be certified by a legal document.
- 23. Kayu Lapis** adalah panel kayu yang tersusun dari lapisan veneer dibagian luarnya, sedangkan dibagian intinya (core) bisa berupa veneer atau material lain, diikat dengan lem kemudian di-press (ditekan) sedemikian rupa sehingga menjadi panel yang kuat. Termasuk dalam artian ini adalah kayu lapis yang dilapisi lagi dengan material lain.
- 23. Plywood** is wood panel consisting of layers pressed together in between veneers; the core may be veneer or some other material, bound together with glue and pressed tightly together to make a strong panel. Included to this definition is plywood covered with other materials.
- 24.** Statistik perikanan dibedakan atas data Perikanan Tangkap dan Perikanan Budidaya. Perikanan Tangkap diklasifikasikan atas penangkapan ikan di laut dan penangkapan ikan di perairan
- 24. Fishery statistics** are categorized into capture fisheries and aquaculture. Capture fisheries are further classified into marine capture fisheries and inland open water capture fisheries.

umum. Perikanan Budidaya diklasifikasikan atas jenis budidaya yaitu budidaya laut, tambak, kolam, karamba, jaring apung, dan sawah.

Aquaculture are further classified into several types of culture: marine culture, brackish water pond, fresh water pond, cage, floating net, and fish breeding in paddy fields.

25. Rumah Tangga Perikanan Tangkap adalah rumah tangga yang melakukan kegiatan penangkapan ikan/binatang air lainnya/tanaman air dengan tujuan sebagian/seluruh hasilnya untuk dijual.

25. A capture fishery household is a household conducting activities in catching fishes/other aquatic animals/aquatic plants, for which the products are wholly or partly to be sold.

26. Rumah Tangga Perikanan Budidaya adalah rumah tangga yang melakukan kegiatan budidaya ikan/binatang air lainnya/tanaman air dengan tujuan sebagian/seluruh hasilnya untuk dijual.

26. An aquaculture fishery household is a household conducting activities in culturing fishes/other aquatic animals/aquatic plants, for which the products are wholly or partly to be sold. different types of parameters.

5.1 HORTIKULTURA

HORTICULTURE

Tabel 5.1.1 **Luas Panen Tanaman Sayuran Menurut Kecamatan dan Jenis Tanaman di Kota Surakarta (ha), 2018 dan 2019**
Table 5.1.1 **Harvested Area of Vegetables by Subdistrict and Kind of Plant in Surakarta Municipality (ha), 2018 and 2019**

| Kecamatan Subdistrict | Bawang Merah/Shallot | | Cabai/Chili | |
|--------------------------|----------------------|------|-------------|------|
| | 2018 | 2019 | 2018 | 2019 |
| (1) | (2) | (3) | (4) | (5) |
| 1. Laweyan | - | - | - | - |
| 2. Serengan | - | - | - | - |
| 3. Pasar Kliwon | - | - | - | - |
| 4. Jebres | - | - | - | - |
| 5. Banjarsari | - | - | - | - |
| Kota Surakarta | - | - | - | - |

Lanjutan Tabel/Continued Table 5.1.1

| Kecamatan Subdistrict | Kentang/Potato | | Kubis/Cabbage | |
|--------------------------|----------------|------|---------------|------|
| | 2018 | 2019 | 2018 | 2019 |
| (1) | (2) | (3) | (4) | (5) |
| 1. Laweyan | - | - | - | - |
| 2. Serengan | - | - | - | - |
| 3. Pasar Kliwon | - | - | - | - |
| 4. Jebres | - | - | - | - |
| 5. Banjarsari | - | - | - | - |
| Kota Surakarta | - | - | - | - |

Lanjutan Tabel/*Continued Table* 5.1.1

| Kecamatan Subdistrict | Petsai Chinese Cabbage | | Tomat/Tomato | | Bawang Putih/Garlic | |
|--------------------------|---------------------------|------|--------------|------|---------------------|------|
| | 2018 | 2019 | 2018 | 2019 | 2018 | 2019 |
| (1) | (10) | (11) | (12) | (13) | (14) | (15) |
| 1. Laweyan | - | - | - | - | - | - |
| 2. Serengan | - | - | - | - | - | - |
| 3. Pasar Kliwon | - | - | - | - | - | - |
| 4. Jebres | - | - | - | - | - | - |
| 5. Banjarsari | - | - | - | - | - | - |
| Kota Surakarta | - | - | - | - | - | - |

Sumber/Source: BPS, Statistik Pertanian Hortikultura SPH-SBS/BPS-Statistics Indonesia, Agricultural Statistic for Horticulture SPH-SBS

Tabel 5.1.2 **Produksi Tanaman Sayuran Menurut Kecamatan dan Jenis Tanaman di Kota Surakarta (ton), 2018 dan 2019**
Production of Vegetables by Subdistrict and Kind of Plant in Surakarta Municipality (ton), 2018 dan 2019

| Kecamatan Subdistrict | Bawang Merah/Shallot | | Cabai/Chili | |
|--------------------------|----------------------|------|-------------|------|
| | 2018 | 2019 | 2018 | 2019 |
| (1) | (2) | (3) | (4) | (5) |
| 1. Laweyan | - | - | - | - |
| 2. Serengan | - | - | - | - |
| 3. Pasar Kliwon | - | - | - | - |
| 4. Jebres | - | - | - | - |
| 5. Banjarsari | - | - | - | - |
| Kota Surakarta | - | - | - | - |

Lanjutan Tabel/*Continued Table* 5.1.2

| Kecamatan Subdistrict | Kentang/Potato | | Kubis/Cabbage | |
|--------------------------|----------------|------|---------------|------|
| | 2018 | 2019 | 2018 | 2019 |
| (1) | (2) | (3) | (4) | (5) |
| 1. Laweyan | - | - | - | - |
| 2. Serengan | - | - | - | - |
| 3. Pasar Kliwon | - | - | - | - |
| 4. Jebres | - | - | - | - |
| 5. Banjarsari | - | - | - | - |
| Kota Surakarta | - | - | - | - |

Lanjutan Tabel/Continued Table 5.1.2

| Kecamatan Subdistrict | Petsai Chinese Cabbage | | Tomat/Tomato | | Bawang Putih/Garlic | |
|--------------------------|---------------------------|------|--------------|------|---------------------|------|
| | 2018 | 2019 | 2018 | 2019 | 2018 | 2019 |
| (1) | (10) | (11) | (12) | (13) | (14) | (15) |
| 1. Laweyan | - | - | - | - | - | - |
| 2. Serengan | - | - | - | - | - | - |
| 3. Pasar Kliwon | - | - | - | - | - | - |
| 4. Jebres | - | - | - | - | - | - |
| 5. Banjarsari | - | - | - | - | - | - |
| Kota Surakarta | - | - | - | - | - | - |

Sumber/Source: BPS, Statistik Pertanian Hortikultura SPH-SBS/BPS-Statistics Indonesia, Agricultural Statistic for Horticulture SPH-SBS

Tabel
Table 5.1.3

**Luas Panen Tanaman Sayuran dan Buah-buahan Semusim
Menurut Jenis Tanaman di Kota Surakarta (ha), 2016–
2019**

*Harvested Area of Seasonal Vegetables and Fruits by Kind
of Plant in Surakarta Municipality (ha), 2016–2019*

| Jenis Tanaman Kind of Plants | 2016 | 2017 | 2018 | 2019 |
|--|------|------|------|------|
| (1) | (2) | (3) | (4) | (5) |
| Bawang Daun/ <i>Scallion</i> | - | - | - | - |
| Bawang Merah/ <i>Shallots</i> | - | - | - | - |
| Bawang Putih/ <i>Garlic</i> | - | - | - | - |
| Bayam/ <i>Spinach</i> | - | - | - | - |
| Blewah/ <i>Blewah</i> | - | - | - | - |
| Buncis/ <i>string bean</i> | - | - | - | - |
| Cabai Besar/ <i>Chili/Big chili</i> | - | - | - | - |
| Cabai Rawit/ <i>Chili/Cayenne Pepper</i> | - | - | - | - |
| Jamur/ <i>Mushrooms</i> | - | - | - | - |
| Kacang Merah/ <i>Red Beans</i> | - | - | - | - |
| Kacang Panjang/ <i>Long Beans</i> | - | - | - | - |
| Kangkung/ <i>Water Spinach</i> | - | - | - | - |
| Kembang Kol/ <i>Cauliflower</i> | - | - | - | - |
| Kentang/ <i>Potato</i> | - | - | - | - |
| Ketimun/ <i>Cucumber</i> | - | - | - | - |
| Kubis/ <i>Cabbage</i> | - | - | - | - |
| Labu Siam/ <i>Chayote</i> | - | - | - | - |
| Lobak/ <i>Radish</i> | - | - | - | - |
| Melon/ <i>Melon</i> | - | - | - | - |
| Paprika/ <i>Bell Pepper</i> | - | - | - | - |
| Petai/Sawi/ <i>Chinese Cabbage/mustard green</i> | - | - | - | - |
| Semangka/ <i>Water Melon</i> | - | - | - | - |
| Stroberi/ <i>Strawberry</i> | - | - | - | - |
| Terung/ <i>Eggplant</i> | - | - | - | - |
| Tomat/ <i>Tomato</i> | - | - | - | - |
| Wortel/ <i>Carrot</i> | - | - | - | - |

Sumber/Source: BPS, Statistik Pertanian Hortikultura SPH-SBS/BPS-Statistics Indonesia, *Agricultural Statistic for Horticulture SPH-SBS*

Tabel
Table 5.1.4

Produksi Tanaman Sayuran dan Buah-buahan Semusim Menurut Jenis Tanaman di Kota Surakarta (ton), 2016–2019
Production of Seasonal Vegetables and Fruits by Kind of Plant in Surakarta Municipality (ton), 2016–2019

| Jenis Tanaman Kind of Plants | 2016 | 2017 | 2018 | 2019 |
|--|------|------|------|------|
| (1) | (2) | (3) | (4) | (5) |
| Bawang Daun/ Scallion | - | - | - | - |
| Bawang Merah/ Shallots | - | - | - | - |
| Bawang Putih/ Garlic | - | - | - | - |
| Bayam/ Spinach | - | - | - | - |
| Blewah/ Blewah | - | - | - | - |
| Buncis/ string bean | - | - | - | - |
| Cabai Besar/ Chili/Big chili | - | - | - | - |
| Cabai Rawit/ Chili/Cayenne Pepper | - | - | - | - |
| Jamur/ Mushrooms | - | - | - | - |
| Kacang Merah/ Red Beans | - | - | - | - |
| Kacang Panjang/ Long Beans | - | - | - | - |
| Kangkung/ Water Spinach | - | - | - | - |
| Kembang Kol/ Cauliflower | - | - | - | - |
| Kentang/ Potato | - | - | - | - |
| Ketimun/ Cucumber | - | - | - | - |
| Kubis/ Cabbage | - | - | - | - |
| Labu Siam/ Chayote | - | - | - | - |
| Lobak/ Radish | - | - | - | - |
| Melon/ Melon | - | - | - | - |
| Paprika/ Bell Pepper | - | - | - | - |
| Petsai/Sawi/ Chinese Cabbage/mustard green | - | - | - | - |
| Semangka/ Water Melon | - | - | - | - |
| Stroberi/ Strawberry | - | - | - | - |
| Terung/ Eggplant | - | - | - | - |
| Tomat/ Tomato | - | - | - | - |
| Wortel/ Carrot | - | - | - | - |

Sumber/Source: BPS, Statistik Pertanian Hortikultura SPH-SBS/BPS-Statistics Indonesia, Agricultural Statistic for Horticulture SPH-SBS

Tabel
Table 5.1.5

Luas Panen Tanaman Biofarmaka Menurut Kecamatan dan Jenis Tanaman di Kota Surakarta (m²), 2018 dan 2019
Harvested Area of Medicinal Plants by Subdistrict and Kind of Plant in Surakarta Municipality (m²), 2018 and 2019

| Kecamatan Subdistrict | Jahe/Ginger | | Laos/Lengkuas/Galanga | |
|--------------------------|-------------|--------------|-----------------------|--------------|
| | 2018 | 2019 | 2018 | 2019 |
| (1) | (2) | (3) | (4) | (5) |
| 1. Laweyan | - | 16,00 | - | - |
| 2. Serengan | - | - | - | - |
| 3. Pasar Kliwon | - | - | - | - |
| 4. Jebres | - | - | - | - |
| 5. Banjarsari | - | 35,00 | - | 10,00 |
| Kota Surakarta | - | 51,00 | - | 10,00 |

Lanjutan Tabel/Continued Table 5.1.5

| Kecamatan Subdistrict | Kencur/East Indian Galangal | | Kunyit/Turmeric | |
|--------------------------|-----------------------------|--------------|-----------------|--------------|
| | 2018 | 2019 | 2018 | 2019 |
| (1) | (6) | (7) | (8) | (9) |
| 1. Laweyan | - | 9,00 | - | - |
| 2. Serengan | - | - | - | - |
| 3. Pasar Kliwon | - | - | - | - |
| 4. Jebres | - | - | - | - |
| 5. Banjarsari | - | 10,00 | - | 10,00 |
| Kota Surakarta | - | 19,00 | - | 10,00 |

Sumber/Source: BPS, Statistik Pertanian Hortikultura SPH-TBF/BPS-Statistics Indonesia, Agricultural Statistic for Horticulture SPH-TBF

Tabel 5.1.6 **Produksi Tanaman Biofarmaka Menurut Kecamatan dan Jenis Tanaman di Kota Surakarta (kg), 2018 and 2019**
Production of Medicinal Plants by Subdistrict and Kind of Plant in Surakarta Municipality (kg), 2018 and 2019

| Kecamatan Subdistrict | Jahe/Ginger | | Laos/Lengkuas/Galanga | |
|--------------------------|-------------|--------------|-----------------------|--------------|
| | 2018 | 2019 | 2018 | 2019 |
| (1) | (2) | (3) | (4) | (5) |
| 1. Laweyan | - | 39,00 | - | - |
| 2. Serengan | - | - | - | - |
| 3. Pasar Kliwon | - | - | - | - |
| 4. Jebres | - | - | - | - |
| 5. Banjarsari | - | 35,00 | - | 10,00 |
| Kota Surakarta | - | 74,00 | - | 10,00 |

Lanjutan Tabel/Continued Table 5.1.6

| Kecamatan Subdistrict | Kencur/East Indian Galangal | | Kunyit/Turmeric | |
|--------------------------|-----------------------------|--------------|-----------------|-------------|
| | 2018 | 2019 | 2018 | 2019 |
| (1) | (6) | (7) | (8) | (9) |
| 1. Laweyan | - | 10,00 | - | - |
| 2. Serengan | - | - | - | - |
| 3. Pasar Kliwon | - | - | - | - |
| 4. Jebres | - | - | - | - |
| 5. Banjarsari | - | 8,00 | - | 8,00 |
| Kota Surakarta | - | 18,00 | - | 8,00 |

Sumber/Source: BPS, Statistik Pertanian Hortikultura SPH-TBF/BPS-Statistics Indonesia, Agricultural Statistic for Horticulture SPH-TBF

Tabel
Table 5.1.7

**Luas Panen Tanaman Biofarmaka Menurut Jenis Tanaman
di Kota Surakarta, 2018–2019**
*Harvested Area of Medicinal Plants by Kind of Plant in
Surakarta Municipality, 2018–2019*

| Jenis Tanaman <i>Kind of Plants</i> | Satuan <i>Unit</i> | 2018 | 2019 |
|--|---------------------------------|------|-------|
| (1) | (2) | (3) | (4) |
| Dlingo/Dringo/ <i>Calamus</i> | m ² / m ² | - | - |
| Jahe/ <i>Ginger</i> | m ² / m ² | - | 51,00 |
| Kapulaga/ <i>Java Cardamom</i> | m ² / m ² | - | - |
| Keji Beling/ <i>Verbenaceae</i> | m ² / m ² | - | - |
| Kencur/ <i>East Indian Galangal</i> | m ² / m ² | - | 19,00 |
| Kunyit/ <i>Turmeric</i> | m ² / m ² | - | 10,00 |
| Laos/Lengkuas/ <i>Galanga</i> | m ² / m ² | - | 10,00 |
| Lempuyang/ <i>Zingiber Aromaticum</i> | m ² / m ² | - | - |
| Lidah Buaya/ <i>Aloevera</i> | m ² / m ² | - | - |
| Mahkota Dewa/ <i>Phaleria Macrocarpa</i> | pohon/tree | - | - |
| Mengkudu/Pace/ <i>Indian Mulberry</i> | pohon/tree | - | 8,00 |
| Sambiloto/ <i>King of Bitter</i> | m ² / m ² | - | - |
| Temuireng/ <i>Black Turmeric</i> | m ² / m ² | - | - |
| Temukunci/ <i>Chinese Keys</i> | m ² / m ² | - | - |
| Temulawak/ <i>Java Turmeric</i> | m ² / m ² | - | - |

Sumber/Source: BPS, Statistik Pertanian Hortikultura SPH-TBF/BPS-Statistics Indonesia, *Agricultural Statistic for Horticulture SPH-TBF*

Tabel
Table 5.1.8

Produksi Tanaman Biofarmaka Menurut Jenis Tanaman di Kota Surakarta, 2018–2019
Production of Medicinal Plants by Kind of Plant in Surakarta Municipality, 2018–2019

| Jenis Tanaman <i>Kind of Plants</i> | Satuan <i>Unit</i> | 2018 | 2019 |
|--|-----------------------|------|-------|
| (1) | (2) | (3) | (4) |
| Dlingo/Dringo/ <i>Calamus</i> | kg/ kg | - | - |
| Jahe/ <i>Ginger</i> | kg/ kg | - | 74,00 |
| Kapulaga/ <i>Java Cardamom</i> | kg/ kg | - | - |
| Keji Beling/ <i>Verbenaceae</i> | kg/ kg | - | - |
| Kencur/ <i>East Indian Galangal</i> | kg/ kg | - | 18,00 |
| Kunyit/ <i>Turmeric</i> | kg/ kg | - | 8,00 |
| Laos/Lengkuas/ <i>Galanga</i> | kg/ kg | - | 10,00 |
| Lempuyang/ <i>Zingiber Aromaticum</i> | kg/ kg | - | - |
| Lidah Buaya/ <i>Aloevera</i> | kg/ kg | - | - |
| Mahkota Dewa/ <i>Phaleria Macrocarpa</i> | kg/ kg | - | - |
| Mengkudu/Pace/ <i>Indian Mulberry</i> | kg/ kg | - | 10,00 |
| Sambiloto/ <i>King of Bitter</i> | kg/ kg | - | - |
| Temuireng/ <i>Black Turmeric</i> | kg/ kg | - | - |
| Temukunci/ <i>Chinese Keys</i> | kg/ kg | - | - |
| Temulawak/ <i>Java Turmeric</i> | kg/ kg | - | - |

Sumber/Source: BPS, Statistik Pertanian Hortikultura SPH-TBF/BPS-Statistics Indonesia, Agricultural Statistic for Horticulture SPH-TBF

Tabel 5.1.9 **Luas Panen Tanaman Hias Menurut Kecamatan dan Jenis Tanaman di Kota Surakarta (m²), 2018 and 2019**
Harvested Area of Ornamental Plants by Subdistrict and Kind of Plant in Surakarta Municipality (m²), 2018 and 2019

| Kecamatan Subdistrict | Anggrek/ <i>Orchid</i> | | Krisan/ <i>Chrysantemum</i> | |
|--------------------------|------------------------|-------------|-----------------------------|----------|
| | 2018 | 2019 | 2018 | 2019 |
| (1) | (2) | (3) | (4) | (5) |
| 1. Laweyan | - | - | - | - |
| 2. Serengan | - | - | - | - |
| 3. Pasar Kliwon | 8,00 | 8,00 | - | - |
| 4. Jebres | - | - | - | - |
| 5. Banjarsari | - | - | - | - |
| Kota Surakarta | 8,00 | 8,00 | - | - |

Lanjutan Tabel/*Continued Table* 5.1.9

| Kecamatan Subdistrict | Mawar/Rose | | Sedap Malam/Tuberose | |
|--------------------------|-------------|-------------|----------------------|----------|
| | 2018 | 2019 | 2018 | 2019 |
| (1) | (6) | (7) | (8) | (9) |
| 1. Laweyan | - | - | - | - |
| 2. Serengan | - | - | - | - |
| 3. Pasar Kliwon | 1,00 | 2,00 | - | - |
| 4. Jebres | - | - | - | - |
| 5. Banjarsari | - | - | - | - |
| Kota Surakarta | 1,00 | 2,00 | - | - |

Sumber/*Source*: BPS, Statistik Pertanian Hortikultura SPH-TH/*BPS-Statistics Indonesia, Agricultural Statistik for Horticulture SPH-TH*

Tabel
Table 5.1.10

**Produksi Tanaman Hias Menurut Kecamatan dan Jenis
Tanaman di Kota Surakarta (tangkai), 2018 and 2019**
*Production of Ornamental Plants by Subdistrict and Kind of
Plant in Surakarta Municipality (stalks), 2018 and 2019*

| Kecamatan Subdistrict | Anggrek/ <i>Orchid</i> | | Krisan/ <i>Chrysantemum</i> | |
|--------------------------|------------------------|--------------|-----------------------------|----------|
| | 2018 | 2019 | 2018 | 2019 |
| (1) | (2) | (3) | (4) | (5) |
| 1. Laweyan | - | - | - | - |
| 2. Serengan | - | - | - | - |
| 3. Pasar Kliwon | 41,00 | 18,00 | - | - |
| 4. Jebres | - | - | - | - |
| 5. Banjarsari | - | - | - | - |
| Kota Surakarta | 41,00 | 18,00 | - | - |

Lanjutan Tabel/*Continued Table* 5.1.10

| Kecamatan <i>Subdistrict</i> | Mawar/Rose | | Sedap Malam/Tuberose | |
|---------------------------------|--------------|-------------|----------------------|------|
| | 2018 | 2019 | 2018 | 2019 |
| (1) | (6) | (7) | (8) | (9) |
| 1. Laweyan | - | - | - | - |
| 2. Serengan | - | - | - | - |
| 3. Pasar Kliwon | 10,00 | 2,00 | - | - |
| 4. Jebres | - | - | - | - |
| 5. Banjarsari | - | - | - | - |
| Kota Surakarta | 10,00 | 2,00 | - | - |

Sumber/*Source*: BPS, Statistik Pertanian Hortikultura SPH-TH/*BPS-Statistics Indonesia, Agricultural Statistik for Horticulture SPH-TH*

Tabel
Table 5.1.11

**Luas Panen Tanaman Hias Menurut Jenis Tanaman di Kota
Surakarta, 2018–2019**

***Harvested Area of Ornamental Plants by Kind of Plant in
Surakarta Municipality, 2018–2019***

| Jenis Tanaman <i>Kind of Plants</i> | Satuan <i>Unit</i> | 2018 | 2019 |
|--|---------------------------------|--------|--------|
| (1) | (2) | (3) | (4) |
| Anggrek/ <i>Orchid</i> | m ² / m ² | 8,00 | 8,00 |
| Anthurium Bunga/ <i>Flamingo Lily Flower</i> | m ² / m ² | - | - |
| Anthurium Daun/ <i>Anthurium</i> | m ² / m ² | 159,00 | 117,00 |
| Anyelir/ <i>Carnation</i> | m ² / m ² | - | - |
| Balanceng/ <i>Dieffenbacia</i> | m ² / m ² | 2,00 | 2,00 |
| Dracaena/ <i>Dracaena</i> | m ² / m ² | - | - |
| Euphorbia/ <i>Euphorbia</i> | m ² / m ² | 17,00 | 32,00 |
| Gladiol/ <i>Gladiol</i> | m ² / m ² | - | - |
| Hanjuang/ <i>Cordyline</i> | m ² / m ² | - | - |
| Herbras/ <i>Gerbera</i> | m ² / m ² | - | - |
| Kamboja Jepang/ <i>Adenium</i> | m ² / m ² | 39,00 | 8,00 |
| Keladi Hias/ <i>Caladium</i> | m ² / m ² | 28,00 | 17,00 |
| Krisan/ <i>Chrysantemum</i> | m ² / m ² | - | - |
| Mawar/ <i>Rose</i> | m ² / m ² | 1,00 | 2,00 |
| Melati/ <i>Jasmine</i> | m ² / m ² | 40,00 | 25,00 |
| Monstera/ <i>Monstera</i> | m ² / m ² | - | - |
| Pakis/ <i>Leather Leaf Fern</i> | m ² / m ² | - | - |
| Palem/ <i>Palm</i> | pohon/tree | 97,00 | 33,00 |
| Pedang-Pedangan/ <i>Sansevieria</i> | m ² / m ² | 26,00 | 13,00 |
| Philodendron/ <i>Philodendron</i> | m ² / m ² | - | - |
| Pisang-Pisangan/ <i>Heliconia</i> | m ² / m ² | - | - |
| Sedap Malam/ <i>Tuberose</i> | m ² / m ² | - | - |
| Soka/ <i>Ixora</i> | m ² / m ² | 55,00 | 36,00 |
| Sri Rejeki/ <i>Aglaonema</i> | m ² / m ² | 103,00 | 42,00 |

Sumber/Source: BPS, Statistik Pertanian Hortikultura SPH-TH/BPS-Statistics Indonesia, *Agricultural Statistik for Horticulture SPH-TH*

Tabel
Table 5.1.12

**Produksi Tanaman Hias Menurut Jenis Tanaman di Kota
Surakarta, 2018–2019**
*Production of Ornamental Plants by Kind of Plant n
Surakarta Municipality, 2018–2019*

| Jenis Tanaman <i>Kind of Plants</i> | Satuan <i>Unit</i> | 2018 | 2019 |
|--|------------------------|--------|--------|
| (1) | (2) | (3) | (4) |
| Angrek/ <i>Orchid</i> | tangkai/ <i>stalks</i> | 41,00 | 18,00 |
| Anthurium Bunga/ <i>Flamingo Lily Flower</i> | tangkai/ <i>stalks</i> | - | - |
| Anthurium Daun/ <i>Anthurium</i> | pohon/ <i>tree</i> | 612,00 | 350,00 |
| Anyelir/ <i>Carnation</i> | tangkai/ <i>stalks</i> | - | - |
| Balanceng/ <i>Dieffenbacia</i> | pohon/ <i>tree</i> | 4,00 | 2,00 |
| Dracaena/ <i>Dracaena</i> | pohon/ <i>tree</i> | - | - |
| Euphorbia/ <i>Euphorbia</i> | pohon/ <i>tree</i> | 44,00 | 99,00 |
| Gladiol/ <i>Gladiol</i> | tangkai/ <i>stalks</i> | - | - |
| Hanjuang/ <i>Cordyline</i> | pohon/ <i>tree</i> | - | - |
| Herbras/ <i>Gerbera</i> | tangkai/ <i>stalks</i> | - | - |
| Kamboja Jepang/ <i>Adenium</i> | pohon/ <i>tree</i> | 240,00 | 26,00 |
| Keladi Hias/ <i>Caladium</i> | pohon/ <i>tree</i> | 99,00 | 49,00 |
| Krisan/ <i>Chrysantemum</i> | tangkai/ <i>stalks</i> | - | - |
| Mawar/ <i>Rose</i> | tangkai/ <i>stalks</i> | 10,00 | 2,00 |
| Melati/ <i>Jasmine</i> | kg/ <i>kg</i> | 150,00 | 76,00 |
| Monstera/ <i>Monstera</i> | pohon/ <i>tree</i> | - | - |
| Pakis/ <i>Leather Leaf Fern</i> | pohon/ <i>tree</i> | - | - |
| Palem/ <i>Palm</i> | pohon/ <i>tree</i> | 848,00 | 105,00 |
| Pedang-Pedangan/ <i>Sansevieria</i> | rumpun/ <i>clumps</i> | 67,00 | 41,00 |
| Philodendron/ <i>Philodendron</i> | pohon/ <i>tree</i> | - | - |
| Pisang-Pisangan/ <i>Heliconia</i> | tangkai/ <i>stalks</i> | - | - |
| Sedap Malam/ <i>Tuberose</i> | tangkai/ <i>stalks</i> | - | - |
| Soka/ <i>Ixora</i> | pohon/ <i>tree</i> | 222,00 | 61,00 |
| Sri Rejeki/ <i>Aglaonema</i> | pohon/ <i>tree</i> | 295,00 | 108,00 |

Sumber/Source: BPS, Statistik Pertanian Hortikultura SPH-TH/BPS-Statistics Indonesia, *Agricultural Statistik for Horticulture SPH-TH*

Tabel 5.1.13 **Produksi Buah-buahan Menurut Kecamatan dan Jenis Tanaman di Kota Surakarta (kw), 2018 and 2019**
Production of Fruits by Subdistrict and Kind of Plant in Surakarta Municipality (qui), 2018 and 2019

| Kecamatan Subdistrict | Mangga/Mango | | Durian/Durian | |
|--------------------------|------------------|------------------|---------------|----------|
| | 2018 | 2019 | 2018 | 2019 |
| (1) | (2) | (3) | (4) | (5) |
| 1. Laweyan | 935,00 | 1 034,00 | - | - |
| 2. Serengan | 3 290,00 | 2 150,00 | - | - |
| 3. Pasar Kliwon | 1 301,00 | 2 345,00 | - | - |
| 4. Jebres | 4 844,00 | 7 023,00 | - | - |
| 5. Banjarsari | 150,00 | 222,00 | - | - |
| Kota Surakarta | 10 520,00 | 12 774,00 | - | - |

Lanjutan Tabel/*Continued Table* 5.1.13

| Kecamatan Subdistrict | Jeruk Siam/Kepron Orange/Tangerine | | Pisang/Banana | |
|--------------------------|---------------------------------------|--------------|---------------|---------------|
| | 2018 | 2019 | 2018 | 2019 |
| (1) | (6) | (7) | (8) | (9) |
| 1. Laweyan | - | - | 180,00 | 276,00 |
| 2. Serengan | - | - | 19,00 | 20,00 |
| 3. Pasar Kliwon | 16,00 | 13,00 | 88,00 | 214,00 |
| 4. Jebres | - | - | 154,00 | 386,00 |
| 5. Banjarsari | - | - | 348,00 | 63,00 |
| Kota Surakarta | 16,00 | 13,00 | 789,00 | 959,00 |

Lanjutan Tabel/*Continued Table* 5.1.13

| Kecamatan Subdistrict | Pepaya/Papaya | | Salak/Salacca | |
|--------------------------|---------------|---------------|---------------|------|
| | 2018 | 2019 | 2018 | 2019 |
| (1) | (10) | (11) | (12) | (13) |
| 1. Laweyan | 350,00 | 366,00 | - | - |
| 2. Serengan | 53,00 | 44,00 | - | - |
| 3. Pasar Kliwon | 22,00 | 31,00 | - | - |
| 4. Jebres | 123,00 | 96,00 | - | - |
| 5. Banjarsari | 416,00 | 64,00 | - | - |
| Kota Surakarta | 964,00 | 601,00 | - | - |

Sumber/Source: BPS, Statistik Pertanian Hortikultura SPH-BST/BPS-Statistics Indonesia, *Agricultural Statistic for Horticulture SPH-BST*

Tabel
Table 5.1.14

Produksi Buah–Buahan dan Sayuran Tahunan Menurut Jenis Tanaman di Kota Surakarta, 2018–2019
Production of Annual Fruits and Vegetables by Kind of Plant in Surakarta Municipality, 2018–2019

| Jenis Tanaman <i>Kind of Plants</i> | Satuan <i>Unit</i> | 2018 | 2019 |
|--|-----------------------|-----------|-----------|
| (1) | (2) | (3) | (4) |
| Alpukat/ <i>Avocado</i> | kw/qui | 34,00 | 39,00 |
| Anggur/ <i>Grape</i> | kw/qui | - | - |
| Apel/ <i>Apple</i> | kw/qui | - | - |
| Belimbing/ <i>Star Fruit</i> | kw/qui | 1 616,00 | 1 471,00 |
| Duku/Langsar/Kokosan/ <i>Duku</i> | kw/qui | - | - |
| Durian/ <i>Durian</i> | kw/qui | - | - |
| Jambu Air/ <i>Water Apple</i> | kw/qui | 337,00 | 380,00 |
| Jambu Biji/ <i>Guava</i> | kw/qui | 811,00 | 1 537,00 |
| Jengkol/ <i>Jengkol</i> | kw/qui | - | - |
| Jeruk Besar/ <i>Pomelo</i> | kw/qui | 148,00 | 158,00 |
| Jeruk Siam/Keprok/ <i>Orange/Tangerine</i> | kw/qui | 16,00 | 13,00 |
| Mangga/ <i>Mango</i> | kw/qui | 10 520,00 | 12 774,00 |
| Manggis/ <i>Mangosteen</i> | kw/qui | - | - |
| Markisa/Konyal/ <i>Passion fruit</i> | kw/qui | - | - |
| Melinjo/ <i>Gnetum/Melinjo</i> | kw/qui | 1 376,00 | 1 137,00 |
| Nangka/Cempedak/ <i>Jackfruit</i> | kw/qui | 242,00 | 142,00 |
| Nenas/ <i>Pineapple</i> | kw/qui | - | - |
| Pepaya/ <i>Papaya</i> | kw/qui | 964,00 | 601,00 |
| Petai/ <i>Twisted Cluster Bean</i> | kw/qui | 56,00 | 59,00 |
| Pisang/ <i>Banana</i> | kw/qui | 789,00 | 959,00 |
| Rambutan/ <i>Rambutan</i> | kw/qui | 1 164,00 | 1 209,00 |
| Salak/ <i>Snakefruit</i> | kw/qui | - | - |
| Sawo/ <i>Sapodilla/Sawo</i> | kw/qui | 222,00 | 305,00 |
| Sirsak/ <i>Soursop</i> | kw/qui | 225,00 | 91,00 |
| Sukun/ <i>Breadfruit</i> | kw/qui | 9,00 | 88,00 |

Sumber/Source: BPS, Statistik Pertanian Hortikultura SPH-BST/BPS-Statistics Indonesia, Agricultural Statistic for Horticulture SPH-BST

5.2 PERKEBUNAN

ESTATE CROPS

Tabel 5.2.1 **Luas Areal Tanaman Perkebunan Menurut Kecamatan dan Jenis Tanaman di Kota Surakarta (ha), 2018 dan 2019**
Planted Area of Estate Crops by Subdistrict and Type of Crops in Surakarta Municipality (ha), 2018 dan 2019

| Kecamatan Subdistrict | Kelapa/Coconut | | Karet/Rubber | |
|--------------------------|----------------|-------------|--------------|----------|
| | 2018 | 2019 | 2018 | 2019 |
| (1) | (2) | (3) | (4) | (5) |
| 1. Laweyan | - | - | - | - |
| 2. Serengan | - | - | - | - |
| 3. Pasar Kliwon | 0,25 | 0,25 | - | - |
| 4. Jebres | 1,00 | 1,00 | - | - |
| 5. Banjarsari | 2,00 | 2,00 | - | - |
| Kota Surakarta | 3,00 | 3,25 | - | - |

Sumber/Source: Dinas Pertanian, Ketahanan Pangan, dan Perikanan/Agriculture, Food Security and Fisheries Services of Surakarta Municipality

Tabel 5.2.2 **Produksi Perkebunan Menurut Kecamatan dan Jenis Tanaman di Kota Surakarta, 2018 dan 2019**
Table 5.2.2 **Production of Estate by Subdistrict and Type of Crops in Surakarta Municipality, 2018 and 2019**

| Kecamatan Subdistrict | Kelapa/Coconut | | Karet/Rubber | |
|--------------------------|----------------|--------------|--------------|----------|
| | 2018 | 2019 | 2018 | 2019 |
| (1) | (2) | (3) | (4) | (5) |
| 1. Laweyan | - | - | - | - |
| 2. Serengan | - | - | - | - |
| 3. Pasar Kliwon | 300 | 300 | - | - |
| 4. Jebres | 1 378 | 1 378 | - | - |
| 5. Banjarsari | 3 113 | 3 113 | - | - |
| Kota Surakarta | 4 791 | 4 791 | - | - |

Sumber/Source: Dinas Pertanian, Ketahanan Pangan, dan Perikanan/Agriculture, Food Security and Fisheries Services of Surakarta Municipality

5.3 PETERNAKAN LIVESTOCK

Tabel 5.3.1 **Populasi Ternak Menurut Kecamatan dan Jenis Ternak (ekor) di Kota Surakarta, 2018 dan 2019**
Livestock Population by Sub Districts and Kind of Livestock (heads) in Surakarta Municipality, 2018 and 2019

| Kecamatan Subdistrict | Sapi Perah/Dairy Cattle | | Sapi Potong/Beef Cattle | |
|--------------------------|-------------------------|-----------|-------------------------|------------|
| | 2018 | 2019 | 2018 | 2019 |
| (1) | (2) | (3) | (4) | (5) |
| 1. Laweyan | - | - | 13 | 11 |
| 2. Serengan | - | - | 17 | 22 |
| 3. Pasar Kliwon | - | - | - | - |
| 4. Jebres | - | - | 524 | 345 |
| 5. Banjarsari | 17 | 17 | 35 | 44 |
| Kota Surakarta | 17 | 17 | 589 | 422 |

Lanjutan Tabel/*Continued Table* 5.3.1

| Kecamatan Subdistrict | Kerbau/Buffalo | | Kuda/Horse | |
|--------------------------|----------------|-----------|------------|----------|
| | 2018 | 2019 | 2018 | 2019 |
| (1) | (6) | (7) | (8) | (9) |
| 1. Laweyan | - | - | 4 | 4 |
| 2. Serengan | - | - | - | - |
| 3. Pasar Kliwon | 18 | 19 | - | - |
| 4. Jebres | - | - | - | - |
| 5. Banjarsari | - | - | 3 | 2 |
| Kota Surakarta | 18 | 19 | 7 | 6 |

Lanjutan Tabel/*Continued Table 5.3.1*

| Kecamatan Subdistrict | Kambing/Goat | | Domba/Sheep | | Babi/Pig | |
|--------------------------|--------------|------------|-------------|------------|----------|----------|
| | 2018 | 2019 | 2018 | 2019 | 2018 | 2019 |
| (1) | (10) | (11) | (12) | (13) | (14) | (15) |
| 1. Laweyan | 129 | 137 | 47 | 49 | - | - |
| 2. Serengan | - | - | - | - | - | - |
| 3. Pasar Kliwon | 61 | 66 | 20 | 19 | - | - |
| 4. Jebres | 106 | 103 | 42 | 42 | - | - |
| 5. Banjarsari | 78 | 72 | 31 | 34 | - | - |
| Kota Surakarta | 374 | 378 | 140 | 144 | - | - |

Sumber/*Source*: Dinas Pertanian, Ketahanan Pangan, dan Perikanan/*Agriculture, Food Security and Fisheries Services of Surakarta Municipality*

Tabel 5.3.2 **Populasi Unggas Menurut Kecamatan dan Jenis Unggas (ekor) di Kota Surakarta, 2018 dan 2019**
Table 5.3.2 **Poultry Population by Sub Districts and Kind of Poultry (heads) in Surakarta Municipality, 2018 and 2019**

| Kecamatan Subdistrict | Ayam Kampung/ <i>Native Chicken</i> | | Ayam Petelur/ <i>Layer Chicken</i> | |
|--------------------------|-------------------------------------|---------------|------------------------------------|----------|
| | 2018 | 2019 | 2018 | 2019 |
| (1) | (2) | (3) | (4) | (5) |
| 1 Laweyan | 2 178 | 2 291 | - | - |
| 2 Serengan | 1 602 | 1 527 | - | - |
| 3 Pasar Kliwon | 2 416 | 2 596 | - | - |
| 4 Jebres | 3 892 | 3 819 | - | - |
| 5 Banjarsari | 5 131 | 5 042 | - | - |
| Kota Surakarta | 15 219 | 15 275 | - | - |

Lanjutan Tabel/*Continued Table 5.3.2*

| Kecamatan <i>Subdistrict</i> | Ayam Pedaging/ <i>Broiler</i> | | Itik/Itik Manila/ <i>Duck</i> | |
|---------------------------------|-------------------------------|------|-------------------------------|--------------|
| | 2018 | 2019 | 2018 | 2019 |
| (1) | (6) | (7) | (8) | (9) |
| 1. Laweyan | - | - | - | - |
| 2. Serengan | - | - | 317 | 289 |
| 3. Pasar Kliwon | - | - | - | - |
| 4. Jebres | - | - | - | - |
| 5. Banjarsari | - | - | 2 500 | 3 000 |
| Kota Surakarta | - | - | 2 817 | 3 289 |

Sumber/*Source*: Dinas Pertanian, Ketahanan Pangan, dan Perikanan/*Agriculture, Food Security and Fisheries Services of Surakarta Municipality*

Tabel
Table 5.3.3

Produksi Daging Ternak Menurut Kecamatan dan Jenis Ternak (kg) di Kota Surakarta, 2018 dan 2019
Meat Production by Sub District and Kind of Livestock (kg) in Surakarta Municipality, 2018 and 2019

| Kecamatan Subdistrict | Sapi Potong/Beef Cattle | | Kerbau/Buffalo | | Kuda/Horse | |
|--------------------------|-------------------------|------------------|----------------|----------|------------|----------|
| | 2018 | 2019 | 2018 | 2019 | 2018 | 2019 |
| (1) | (2) | (3) | (4) | (5) | (6) | (7) |
| 1. Laweyan | 64 525 | 65 842 | - | - | - | - |
| 2. Serengan | 12 612 | 12 870 | - | - | - | - |
| 3. Pasar Kliwon | 63 490 | 64 786 | - | - | - | - |
| 4. Jebres | 832 299 | 849 285 | - | - | - | - |
| 5. Banjarsari | 66 916 | 68 282 | - | - | - | - |
| Kota Surakarta | 1 039 842 | 1 061 066 | - | - | - | - |

Lanjutan Tabel/*Continued Table 5.3.3*

| Kecamatan Subdistrict | Kambing/Goat | | Domba/Sheep | | Babi/Pig | |
|--------------------------|----------------|----------------|----------------|---------------|----------------|----------------|
| | 2018 | 2019 | 2018 | 2019 | 2018 | 2019 |
| (1) | (8) | (9) | (10) | (11) | (12) | (13) |
| 1. Laweyan | 30 408 | 6 506 | 14 565 | 784 | - | - |
| 2. Serengan | 1 608 | 1 768 | 144 | 127 | - | - |
| 3. Pasar Kliwon | 193 888 | 107 096 | 222 910 | 90 127 | - | - |
| 4. Jebres | 6 135 | 6 817 | 779 | 856 | 142 757 | 156 876 |
| 5. Banjarsari | 45 640 | 6 996 | 39 545 | 819 | - | - |
| Kota Surakarta | 277 679 | 129 184 | 277 943 | 92 713 | 142 757 | 156 876 |

Catatan/Note: Produksi daging (sapi, kambing, domba, babi dan ayam) tidak tergantung dengan populasi karena hewan yang didatangkan dari luar Kota Surakarta dan dipotong di Kota Surakarta dihitung menjadi produksi daging Kota Surakarta tetapi tidak menjadi populasi di Kota Surakarta

Sumber/Source: Dinas Pertanian, Ketahanan Pangan, dan Perikanan/Agriculture, Food Security and Fisheries Services of Surakarta Municipality

Tabel 5.3.4 **Produksi Daging Unggas Menurut Kecamatan dan Jenis Unggas (kg) di Kota Surakarta, 2018 dan 2019**
Poultry Meat by Sub Districts and Kind of Poultry (kg) in Surakarta Municipality, 2018 and 2019

| Kecamatan Subdistrict | Ayam Kampung/ <i>Native Chicken</i> | | Ayam Petelur/ <i>Layer Chicken</i> | |
|--------------------------|-------------------------------------|----------------|------------------------------------|----------------|
| | 2018 | 2019 | 2018 | 2019 |
| (1) | (2) | (3) | (4) | (5) |
| 1 Laweyan | 44 347 | 48 437 | 7 709 | 9 259 |
| 2 Serengan | 11 166 | 14 106 | - | - |
| 3 Pasar Kliwon | 369 411 | 496 114 | 236 421 | 287 142 |
| 4 Jebres | 57 179 | 60 767 | 17 567 | 20 765 |
| 5 Banjarsari | 68 864 | 72 185 | 20 801 | 22 597 |
| Kota Surakarta | 550 967 | 691 609 | 282 498 | 339 763 |

Lanjutan Tabel/*Continued Table* 5.3.4

| Kecamatan Subdistrict | Ayam Pedaging/Broiler | | Itik/Itik Manila/Duck | |
|--------------------------|-----------------------|------------------|-----------------------|---------------|
| | 2018 | 2019 | 2018 | 2019 |
| (1) | (6) | (7) | (8) | (9) |
| 1. Laweyan | 229 567 | 461 467 | 8 010 | 1 068 |
| 2. Serengan | 45 504 | 30 879 | - | - |
| 3. Pasar Kliwon | 523 729 | 1 986 166 | 41 711 | 58 467 |
| 4. Jebres | 434 927 | 587 042 | 380 | 415 |
| 5. Banjarsari | 224 691 | 712 651 | 739 | 817 |
| Kota Surakarta | 1 458 418 | 3 778 205 | 50 840 | 60 767 |

Sumber/*Source*: Dinas Pertanian, Ketahanan Pangan, dan Perikanan/*Agriculture, Food Security and Fisheries Services of Surakarta Municipality*

Tabel 5.3.5 **Produksi Telur Unggas (kg) dan Susu Sapi (liter) Menurut Kecamatan di Kota Surakarta, 2018 dan 2019**
Table 5.3.5 **Production of Poultry Eggs (kg) and Cow Milk (litre) by Sub District in Surakarta Municipality, 2018 and 2019**

| Kecamatan Subdistrict | Ayam Kampung/ <i>Native Chicken</i> | | Ayam Petelur/ <i>Layer Chicken</i> | |
|--------------------------|-------------------------------------|------------|------------------------------------|----------|
| | 2018 | 2019 | 2018 | 2019 |
| (1) | (2) | (3) | (4) | (5) |
| 1 Laweyan | 173 | 182 | - | - |
| 2 Serengan | 17 | 16 | - | - |
| 3 Pasar Kliwon | 109 | 117 | - | - |
| 4 Jebres | 313 | 307 | - | - |
| 5 Banjarsari | 348 | 342 | - | - |
| Kota Surakarta | 959 | 964 | - | - |

Lanjutan Tabel/*Continued Table 5.3.5*

| Kecamatan Subdistrict | Itik/Itik Manila/Duck | | Sapi Perah/Dairy Cattle | |
|--------------------------|-----------------------|---------------|-------------------------|--------------|
| | 2018 | 2019 | 2018 | 2019 |
| (1) | (6) | (7) | (8) | (9) |
| 1. Laweyan | - | - | - | - |
| 2. Serengan | 5 862 | 5 344 | - | - |
| 3. Pasar Kliwon | - | - | - | - |
| 4. Jebres | - | - | - | - |
| 5. Banjarsari | 46 231 | 55 477 | 5 485 | 5 760 |
| Kota Surakarta | 52 093 | 60 821 | 5 485 | 5 760 |

Sumber/*Source*: Dinas Pertanian, Ketahanan Pangan, dan Perikanan/*Agriculture, Food Security and Fisheries Services of Surakarta Municipality*

**5.4 PERIKANAN
FISHERY**

Tabel 5.4.1 **Produksi (Ton) dan Nilai Produksi (000 Rp) Perikanan Tangkap Menurut Kecamatan dan Jenis Penangkapan di Kota Surakarta, 2019**
Production (Ton) and Production (000 Rps) Value of Fish Capture by Sub Districts and Type of Captures in Surakarta Municipality, 2019

| Kecamatan Subdistrict | Perikanan Perairan Umum Daratan Inland Open Water Capture Fisheries | | Perikanan Tangkap Fish Capture | |
|--------------------------|--|-------------------|-----------------------------------|----------------|
| | Volume Volume | Nilai Value | Volume Volume | Nilai Value |
| (1) | (2) | (3) | (4) | (5) |
| 1 Laweyan | - | - | - | - |
| 2 Serengan | - | - | - | - |
| 3 Pasar Kliwon | - | - | - | - |
| 4 Jebres | 0,15 | 2 400 000 | - | - |
| 5 Banjarsari | 0,49 | 7 840 000 | - | - |
| Kota Surakarta | 0,64 | 10 240 000 | - | - |

Sumber/Source: Dinas Pertanian, Ketahanan Pangan, dan Perikanan/Agriculture, Food Security and Fisheries Services of Surakarta Municipality

Tabel
Table 5.4.2**Produksi (Ton) dan Nilai Produksi (000 Rp) Perikanan Tangkap di Perairan Umum Menurut Kecamatan di Kota Surakarta, 2019**
Production (Ton) and Production Value (000 Rps) of Inland Open Water Capture Fisheries by Sub District in Surakarta Municipality, 2019

| Kecamatan Subdistrict | Udang Shrimp | | Ikan Fish | |
|--------------------------|------------------|----------------|------------------|-------------------|
| | Volume Volume | Nilai Value | Volume Volume | Nilai Value |
| (1) | (2) | (3) | (4) | (5) |
| 1 Laweyan | - | - | - | - |
| 2 Serengan | - | - | - | - |
| 3 Pasar Kliwon | - | - | - | - |
| 4 Jebres | - | - | 0,15 | 2 400 000 |
| 5 Banjarsari | - | - | 0,49 | 7 840 000 |
| Kota Surakarta | - | - | 0,64 | 10 240 000 |

Lanjutan Tabel/Continued Table 5.4.2

| Kecamatan Subdistrict | Lainnya Others | | Tangkap di Perairan Umum Inland Open Water Capture | |
|--------------------------|-------------------|----------------|---|-------------------|
| | Volume Volume | Nilai Value | Volume Volume | Nilai Value |
| (1) | (6) | (7) | (8) | (9) |
| 1. Laweyan | - | - | - | - |
| 2. Serengan | - | - | - | - |
| 3. Pasar Kliwon | - | - | - | - |
| 4. Jebres | - | - | 0,15 | 2 400 000 |
| 5. Banjarsari | - | - | 0,49 | 7 840 000 |
| Kota Surakarta | - | - | 0,64 | 10 240 000 |

Sumber/Source: Dinas Pertanian, Ketahanan Pangan, dan Perikanan/Agriculture, Food Security and Fisheries Services of Surakarta Municipality

Tabel
Table 5.4.3

Produksi (Ton) dan Nilai Produksi (000 Rp) Perikanan Tangkap di Perairan Umum Menurut Kecamatan dan Lokasi di Kota Surakarta, 2019
Production (Ton) and Production Value (000 Rps) of Inland Open Water Capture Fisheries by Sub Districts and Location in Surakarta Municipality, 2019

| Kecamatan Subdistrict | Waduk Reservoir | | Sungai River | | Danau Lake | |
|--------------------------|--------------------|----------------|------------------|-------------------|------------------|----------------|
| | Volume Volume | Nilai Value | Volume Volume | Nilai Value | Volume Volume | Nilai Value |
| (1) | (2) | (3) | (4) | (5) | (6) | (7) |
| 1. Laweyan | - | - | - | - | - | - |
| 2. Serengan | - | - | - | - | - | - |
| 3. Pasar Kliwon | - | - | - | - | - | - |
| 4. Jebres | - | - | 0,15 | 2 400 000 | - | - |
| 5. Banjarsari | - | - | 0,49 | 7 840 000 | - | - |
| Kota Surakarta | - | - | 0,64 | 10 240 000 | - | - |

Sumber/Source: Dinas Pertanian, Ketahanan Pangan, dan Perikanan/Agriculture, Food Security and Fisheries Services of Surakarta Municipality

Tabel
Table 5.4.4

Produksi dan Nilai Produksi Perikanan Budidaya Menurut Kecamatan dan Jenis Kegiatan di Kota Surakarta (Ton), 2019
Production and Production Value of Aquaculture by Sub Districts and Type of Activity in Surakarta Municipality (Ton), 2019

| Kecamatan Subdistrict | Pembesaran Aquaculture | Pembenihan (1000 Ekor) Hatchery (1000 Head) | Ikan Hias (1000 Ekor) Ornament Fish (1000 Head) |
|--------------------------|---------------------------|--|--|
| (1) | (2) | (3) | (4) |
| 1. Laweyan | 1,42 | - | - |
| 2. Serengan | 0,35 | - | - |
| 3. Pasar Kliwon | 5,94 | - | - |
| 4. Jebres | 14,43 | - | 50,00 |
| 5. Banjarsari | 21,43 | 155,80 | - |
| Kota Surakarta | 43,57 | 155,80 | 50,00 |

Sumber/Source: Dinas Pertanian, Ketahanan Pangan, dan Perikanan/Agriculture, Food Security and Fisheries Services of Surakarta Municipality

Tabel
Table 5.4.5

Produksi (Ton) dan Nilai Produksi (000 Rp) Perikanan Budidaya Menurut Kecamatan dan Jenis Budidaya di Kota Surakarta, 2019
Production (Ton) and Production Value (000 Rps) of Aquaculture by Sub Districts and Type of Culture in Surakarta Municipality, 2019

| Kecamatan Subdistrict | Karamba Cage | | Kolam Air Deras Running Freshwater Pond | | Kolam Air Tenang Quiet Freshwater Pond | |
|--------------------------|------------------|----------------|---|----------------|---|--------------------|
| | Volume Volume | Nilai Value | Volume Volume | Nilai Value | Volume Volume | Nilai Value |
| (1) | (2) | (3) | (4) | (5) | (6) | (7) |
| 1. Laweyan | - | - | - | - | 1,42 | 22 720 000 |
| 2. Serengan | - | - | - | - | 0,35 | 5 600 000 |
| 3. Pasar Kliwon | - | - | - | - | 5,94 | 95 040 000 |
| 4. Jebres | - | - | - | - | 14,43 | 230 880 000 |
| 5. Banjarsari | - | - | - | - | 21,43 | 342 880 000 |
| Kota Surakarta | - | - | - | - | 43,57 | 697 120 000 |

Sumber/Source: Dinas Pertanian, Ketahanan Pangan, dan Perikanan/Agriculture, Food Security and Fisheries Services of Surakarta Municipality

Tabel
Table 5.4.6

Produksi (Ton) dan Nilai Produksi (000 Rp) Perikanan Budidaya Menurut Kecamatan dan Komoditas Utama di Kota Surakarta, 2019
Production (Ton) and Production Value (000 Rps) of Aquaculture by Sub Districts and Main Commodity in Surakarta Municipality, 2019

| Kecamatan Subdistrict | Gurame <i>Giant Gouramy</i> | | Patin <i>Pangasius Catfish</i> | | Lele <i>Torpedo Shaped Catfish</i> | |
|--------------------------|--------------------------------|------------------|-----------------------------------|----------------|---------------------------------------|--------------------|
| | Volume | Nilai | Volume | Nilai | Volume | Nilai |
| | Volume | Value | Volume | Value | Volume | Value |
| (1) | (2) | (3) | (4) | (5) | (6) | (7) |
| 1. Laweyan | 0,04 | 1 560 000 | - | - | 1,03 | 17 561 000 |
| 2. Serengan | - | - | - | - | 0,64 | 10 795 000 |
| 3. Pasar Kliwon | - | - | - | - | 3,43 | 58 327 000 |
| 4. Jebres | - | - | 0,02 | 272 000 | 10,11 | 171 904 000 |
| 5. Banjarsari | 0,07 | 2 800 000 | - | - | 17,27 | 293 539 000 |
| Kota Surakarta | 0,11 | 4 360 000 | 0,02 | 272 000 | 32,48 | 552 126 000 |

Sumber/Source: Dinas Pertanian, Ketahanan Pangan, dan Perikanan/Agriculture, Food Security and Fisheries Services of Surakarta Municipality

Lanjutan Tabel/*Continued Table 5.4.6*

| Kecamatan <i>Subdistrict</i> | Nilai <i>Nile Tilapia</i> | | Ikan Mas <i>Common Carp</i> | | Udang <i>Shrimp</i> | |
|---------------------------------|------------------------------|-----------------------|--------------------------------|-----------------------|-------------------------|-----------------------|
| | Volume <i>Volume</i> | Nilai <i>Value</i> | Volume <i>Volume</i> | Nilai <i>Value</i> | Volume <i>Volume</i> | Nilai <i>Value</i> |
| (1) | (8) | (9) | (10) | (11) | (12) | (13) |
| 1. Laweyan | 0,14 | 4 080 000 | - | - | - | - |
| 2. Serengan | 0,20 | 5 970 000 | - | - | - | - |
| 3. Pasar Kliwon | - | - | - | - | - | - |
| 4. Jebres | 0,02 | 570 000 | - | - | - | - |
| 5. Banjarsari | - | - | - | - | - | - |
| Kota Surakarta | 0,35 | 10 620 000 | - | - | - | - |

Sumber/*Source*: Dinas Pertanian, Ketahanan Pangan, dan Perikanan/*Agriculture, Food Security and Fisheries Services of Surakarta Municipality*

06

INDUSTRI, PERTAMBANGAN DAN ENERGI
INDUSTRY, MINING AND ENERGY

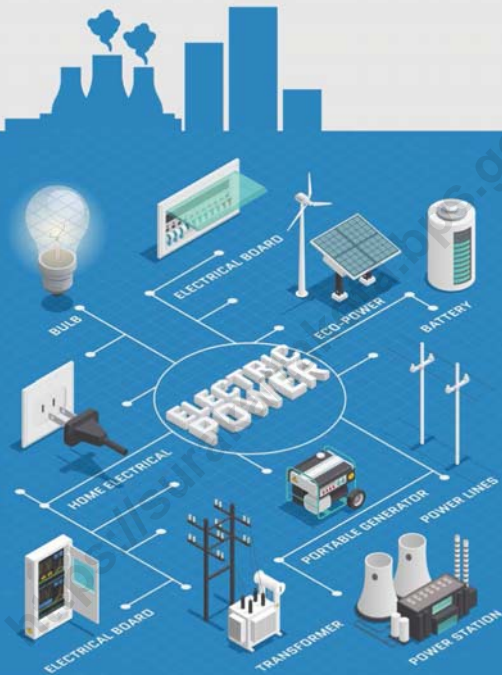

LISTRIK
Electricity



Jumlah Daya Terpasang
Installed Electricity Power
241.849 kw

Jumlah Pelanggan
Number of Electricity Customers
144.845 Pelanggan
Customers

PDAM



Jumlah Pelanggan
Number of Customers
255.174
Pelanggan/Customers



PENJELASAN TEKNIS

1. Pengumpulan data industri besar dan sedang dilakukan melalui Survei Industri Besar dan Sedang yang dilaksanakan setiap tahun secara lengkap (sensus) sejak tahun 1975. Survei Industri Besar dan Sedang mencakup semua perusahaan industri yang mempunyai tenaga kerja 20 orang atau lebih dengan menggunakan kuesioner IIA.
2. Klasifikasi industri yang digunakan dalam survei ini berdasar kepada Klasifikasi Baku Lapangan Usaha Indonesia (KBLI). KBLI adalah klasifikasi lapangan usaha yang berdasar kepada International Standard Industrial Classification of All Economic Activities (ISIC) revisi 4 yang telah disesuaikan dengan kondisi Indonesia.
3. **Industri manufaktur** adalah suatu kegiatan ekonomi yang melakukan kegiatan mengubah suatu barang dasar secara mekanis, kimia, atau dengan tangan sehingga menjadi barang jadi/setengah jadi, dan atau barang yang kurang nilainya menjadi barang yang lebih tinggi nilainya, dan sifatnya lebih dekat kepada pemakai akhir. Termasuk dalam kegiatan ini adalah jasa industri dan pekerjaan perakitan.

TECHNICAL NOTES

1. *Data collection of large and medium scale manufacturing is conducted through The Large and Medium Manufacturing Establishment Survey that has been done annually for all industries (census) since 1975. Large and Medium Manufacturing Establishment Survey covers all manufactures/industries with 20 workers or more by questionnaire IIA.*
2. *The industrial classification adopted in this survey refers to the Indonesia Standard Industrial Classification (ISIC). ISIC is classification of economic activities based on the International Standard Industrial Classification of All Economic Activities (ISIC rev 4) that has been modified according to the local condition in Indonesia.*
3. **Manufacturing industry** is defined as an economic activity processing basic goods mechanically, chemicals or manually into final or intermediate goods. It is also defined as processing of lower value goods into higher value goods as final or intermediate products. The activities also include services for manufacturing and assembling.

4. **Perusahaan atau usaha industri** adalah suatu unit (kesatuan) usaha yang melakukan kegiatan ekonomi, bertujuan menghasilkan barang atau jasa, terletak pada suatu bangunan atau lokasi tertentu, dan mempunyai catatan administrasi tersendiri mengenai produksi dan struktur biaya serta ada seorang atau lebih yang bertanggung jawab atas usaha tersebut.
5. Industri manufaktur dikelompokkan ke dalam 4 golongan berdasarkan banyaknya pekerja, yaitu: industri besar (100 orang pekerja atau lebih), industri sedang/menengah (20–99 orang pekerja), industri kecil (5–19 orang pekerja), dan industri mikro (1–4 orang pekerja).
6. **Pelanggan** adalah individu atau kelompok, baik rumah tangga, perusahaan atau institusi nonprofit yang membeli air bersih dari perusahaan air bersih.
7. **Air disalurkan** adalah volume air bersih dari perusahaan air bersih
4. **A manufacturing establishment** is defined as a production unit engaged in economic activity, producing goods or services, located in a building or in a certain location, keeping a business record concerning the production and cost structure, and having a person or more that are responsible to those activities.
5. *Manufacturing industries are categorized into four groups, based on the number of employees: large scale manufacturing (100 employees or more), medium scale manufacturing (20–99 employees), small scale manufacturing (5–19 employees), and micro industry (1–4 employees).*
6. **Customers** are individuals or groups, whether household, company or nonprofit institutions that buy water supply from water supply establishment.
7. **Distributed water** is the volume of water supply from watersupply establishment.

Tabel
Table 6.1

Daya Terpasang, Produksi, dan Distribusi Listrik PT. PLN (Persero) pada Cabang/Ranting PLN Menurut Kecamatan di Kota Surakarta, 2019
Installed Electricity Power, Production, and Distribution of PT. PLN (Persero) at PLN Branch by Subdistrict in Surakarta Municipality, 2019

| Kecamatan Subdistrict | Daya Terpasang Installed Electricity Power (KW) | Produksi Listrik Electricity Production (KWh) | Listrik Terjual Electricity Sold (KWh) | Dipakai Sendiri Own Used (KWh) | Susut/ Hilang Shrinkage/ Lost (KWh) |
|--------------------------|--|--|---|-----------------------------------|--|
| (1) | (2) | (3) | (4) | (5) | (6) |
| 1. Laweyan | 42 238 | - | - | - | - |
| 2. Serengan | 23 985 | - | - | - | - |
| 3. Pasar Kliwon | 25 463 | - | - | - | - |
| 4. Jebres | 65 466 | - | - | - | - |
| 5. Banjarsari | 84 697 | - | - | - | - |
| Kota Surakarta | 241 849 | - | - | - | - |

Sumber/Source: PT PLN (Persero) UP3 Surakarta/National Electricity Company of Surakarta Municipality

Tabel
Table 6.2**Jumlah Pelanggan Listrik Menurut Kecamatan di Kota
Surakarta, 2019**
*Number of Electricity Customers by Subdistrict in Surakarta
Municipality, 2019*

| Kecamatan Subdistrict | Pelanggan Listrik Electricity Customers |
|----------------------------------|--|
| (1) | (2) |
| 1. Laweyan | 20 917 |
| 2. Serengan | 12 301 |
| 3. Pasar Kliwon | 16 760 |
| 4. Jebres | 43 336 |
| 5. Banjarsari | 51 545 |
| Kota Surakarta | 144 859 |

Sumber/Source: PT PLN (Persero) UP3 Surakarta/National Electricity Company of Surakarta Municipality

Tabel
Table 6.3**Jumlah Pelanggan dan Air yang Disalurkan Menurut
Kecamatan di Kota Surakarta, 2019**
*Number of Customers and Distributed Water by Subdistrict
in Surakarta Municipality, 2019*

| Kecamatan Subdistrict | Pelanggan Number of Customers | Air Disalurkan Distributed Water (m³) | Nilai Value (Rp) |
|----------------------------------|--|---|---------------------------------|
| (1) | (2) | (3) | (4) |
| 1 Laweyan | 5 405 | 1 305 228 | 21 431 748 700 |
| 2 Serengan | 3 845 | 745 558 | 4 438 831 650 |
| 3 Pasar Kliwon | 8 820 | 2 071 791 | 9 820 935 000 |
| 4 Jebres | 18 418 | 4 193 354 | 8 083 698 800 |
| 5 Banjarsari | 14 077 | 3 163 530 | 16 418 769 400 |
| 6 Luar Surakarta | 7 667 | 1 513 831 | 6 856 949 660 |
| Jumlah/Total | 58 232 | 12 993 292 | 67 050 933 210 |

Sumber/Source: PDAM Kota Surakarta/ *Municipal Waterworks of Surakarta Municipality*

Tabel
Table 6.4**Jumlah Pelanggan dan Pemakaian Listrik di Kota
Surakarta Tahun 2018-2019**
*Number of Customers and Use of Electricity in Surakarta,
2018-2019*

| Kategori Pelanggan <i>Customers</i> | Desember 2018 <i>December 2018</i> | Desember 2019 <i>December 2019</i> |
|--|---------------------------------------|---------------------------------------|
| (1) | (2) | (3) |
| A. Banyaknya Pelanggan | | |
| 1. Sosial | 4 147 | 4 270 |
| 2. Rumah Tangga | 189 803 | 197 927 |
| 3. Bisnis | 20 643 | 20 914 |
| 4. Industri | 380 | 382 |
| 5. Pemerintah | 1 611 | 1 681 |
| Jumlah | 216 584 | 225 174 |
| B. Pemakaian Listrik (Kwh) | | |
| 1. Sosial | 90 722 395 | 98 926 779 |
| 2. Rumah Tangga | 349 722 372 | 366 780 634 |
| 3. Bisnis | 271 395 528 | 277 598 433 |
| 4. Industri | 227 642 103 | 238 047 996 |
| 5. Pemerintah | 48 408 884 | 49 821 862 |
| Jumlah | 987 891 282 | 1 031 175 704 |

Catatan/Note: ¹⁾ Data termasuk wilayah Boyolali, Karanganyar, Sukoharjo²⁾ Data diambil dari ULP Surakarta Kota dan ULP Manahan³⁾ Sumber Laporan TUL III-09 Desember 2019Sumber/Source: PT PLN (Persero) UP3 Surakarta/*National Electricity Company of Surakarta Municipality*

Tabel
Table 6.5**Jumlah Pelanggan dan Pemakaian Listrik Menurut Jenis Tarif di Kota Surakarta, 2019**
Number of Customers and Electricity Usage by Type of Tariff in Surakarta, 2019

| Jenis Tarif Type of Tariff | Pelanggan Customer | Pemakaian (Kwh) Usage | Nilai Penjualan (Juta Rp) Sales (Millions Rp) |
|-------------------------------|-----------------------|--------------------------|--|
| (1) | (2) | (3) | (4) |
| S1 | - | - | - |
| S2 | 4 239 | 55 162 371 | 48 451 |
| S3 | 31 | 43 764 408 | 39 156 |
| Jumlah/Total S | 4 270 | 98 926 779 | 87 607 |
| R1 | 189 124 | 308 767 307 | 356 616 |
| R2 | 7 634 | 41 153 681 | 60 411 |
| R3 | 1 169 | 16 859 646 | 24 467 |
| Total/Total R | 197 927 | 366 780 634 | 441 494 |
| B1 | 17 188 | 47 836 659 | 48 978 |
| B2 | 3 663 | 113 775 300 | 166 942 |
| B3 | 63 | 115 986 474 | 132 284 |
| Total/Total B | 20 914 | 277 598 433 | 348 204 |

Lanjutan Tabel/*Continued Table 6.5*

| Jenis Tarif <i>Type of Tariff</i> | Pelanggan <i>Customer</i> | Pemakaian (Kwh) <i>Usage</i> | Nilai Penjualan (Juta Rp) <i>Sales (Millions Rp)</i> |
|--------------------------------------|------------------------------|---------------------------------|---|
| (1) | (2) | (3) | (4) |
| I1 | 63 | 761 431 | 843 |
| I2 | 256 | 40 357 695 | 42 557 |
| I3 | 63 | 196 928 870 | 220 241 |
| Total/Total I | 382 | 238 047 996 | 263 641 |
| P1 | 769 | 12 592 794 | 17 881 |
| P2 | 8 | 4 168 663 | 4 963 |
| P3 | 904 | 33 060 405 | 48 509 |
| Total/Total P | 1 681 | 49 821 862 | 71 353 |
| Jumlah/Total | 225 174 | 1 031 175 704 | 1 212 299 |

Catatan/*Note*: *) Data termasuk wilayah Boyolali, Karanganyar, Sukoharjo

*) Data diambil dari ULP Surakarta Kota dan ULP Manahan

Sumber/*Source*: PT PLN (Persero) UP3 Surakarta/*National Electricity Company of Surakarta Municipality*

Tabel
Table 6.6**Jumlah Pelanggan Air Minum (PDAM) Menurut Kategori Pelanggan di Kota Surakarta Tahun 2019**
Number of PDAM Customer by Categories in Surakarta 2019

| Kategori Category | Pelanggan Customer | Volume (m ³) Volume | Nilai (Rp) Value |
|------------------------|-----------------------|------------------------------------|-----------------------|
| (1) | (2) | (3) | (4) |
| 1. Sosial Umum | 399 | 371 393 | 411 336 550 |
| 2. Sosial Khusus | 570 | 245 024 | 648 493 900 |
| 3. Rumah Tangga 1 | 105 | 20 457 | 70 068 200 |
| 4. Rumah Tangga 2 | 10 606 | 4 808 064 | 18 714 265 860 |
| 5. Rumah Tangga 3 | 29 433 | 4 409 748 | 22 712 566 050 |
| 6. Rumah Tangga 4 | 11 257 | 1 773 339 | 11 153 811 500 |
| 7. Instansi Pemerintah | 312 | 205 458 | 1 669 568 250 |
| 8. Niaga 1 (Kecil) | 4 867 | 883 556 | 9 122 463 100 |
| 9. Niaga 2 (Besar) | 326 | 142 017 | 1 800 382 250 |
| 10. Sekolah | 357 | 134 236 | 747 977 550 |
| Jumlah/Total | 58 232 | 12 993 292 | 67 050 933 210 |

Sumber/Source: PDAM Kota Surakarta/ Municipal Waterworks of Surakarta Municipality

Tabel
Table 6.7**Jumlah Air Minum yang Disalurkan Setiap Bulan di Kota
Surakarta, 2015-2019**
Number of Drink Water Montly in Surakarta, 2015-2019

| Bulan Month | 2015 | 2016 | 2017 | 2018 | 2019 |
|------------------------|-------------------|-------------------|-------------------|-------------------|-------------------|
| (1) | (2) | (3) | (4) | (5) | (6) |
| Januari/January | 1 322 448 | 1 346 768 | 1 135 537 | 1 119 279 | 1 116 258 |
| Pebruari/February | 1 252 277 | 1 269 015 | 1 051 397 | 1 063 036 | 1 103 279 |
| Maret/March | 1 172 324 | 1 229 249 | 982 728 | 979 635 | 1 003 732 |
| April/April | 1 280 913 | 1 289 120 | 1 092 563 | 1 073 671 | 1 061 563 |
| Mei/May | 1 241 222 | 1 272 771 | 1 054 349 | 1 053 793 | 1 076 029 |
| Juni/June | 1 252 602 | 1 269 401 | 1 210 819 | 1 089 654 | 1 111 352 |
| Juli/July | 1 214 017 | 1 284 826 | 1 065 800 | 1 069 170 | 1 117 812 |
| Agustus/August | 1 336 030 | 1 207 494 | 1 045 913 | 1 054 534 | 1 047 871 |
| September/September | 1 279 242 | 1 285 202 | 1 140 890 | 1 120 864 | 1 164 388 |
| Oktober/October | 1 305 097 | 1 254 448 | 1 085 236 | 1 056 903 | 1 075 507 |
| November/November | 1 358 410 | 1 257 696 | 1 102 700 | 1 323 207 | 1 012 861 |
| Desember/December | 1 291 042 | 1 241 109 | 1 104 690 | 1 098 551 | 1 102 640 |
| Jumlah/Total | 15 305 624 | 15 207 099 | 13 072 622 | 13 102 297 | 12 993 292 |

Sumber/Source: PDAM Kota Surakarta/ Municipal Waterworks of Surakarta Municipality

07

PARIWISATA TOURISM



Hotel

Hotel

Jumlah Hotel dan Kamar

Hotels and Rooms

Hotel/Hotel 165

Kamar/Room 7.252

TPK dan TPTT

Room Occupancy Rate and Bed Occupancy Rate

TPT/Room Occupancy Rate 52,17%

TPTT/Bed Occupancy Rate 50,26%

Kunjungan Wisatawan

Tourist Visits

Obyek Kunjungan Hotel

Wisman/*Foreign* 19.288

Wisnus/*Domestic* 1.771.933

Obyek Kunjungan Daya Tarik Wisata

Wisman/*Foreign* 13.047

Wisnus/*Domestic* 3.425.640



PENJELASAN TEKNIS

1. **Wisatawan mancanegara (wis-man)** ialah setiap pengunjung yang mengunjungi suatu negara di luar tempat tinggalnya, didorong oleh satu atau beberapa keperluan tanpa bermaksud memperoleh penghasilan di tempat yang dikunjungi dan lamanya kunjungan tersebut tidak lebih dari satu tahun (12 bulan). Definisi ini mencakup 2 (dua) kategori wisatawan mancanegara, yaitu :
 - a. Wisatawan (turis) ialah setiap pengunjung seperti definisi di atas yang tinggal paling sedikit 24 jam, akan tetapi tidak lebih dari 1 (satu) tahun di tempat yang dikunjungi, dengan maksud antara lain: berlibur, rekreasi, olah raga, bisnis, menghadiri pertemuan, studi, dan kunjungan dengan alasan kesehatan.
 - b. Excursionist ialah setiap pengunjung seperti definisi di atas yang tinggal kurang dari 24 jam di tempat yang dikunjungi (termasuk "Cruise passengers"). *Cruise Passengers* ialah setiap pengunjung yang tiba di suatu negara di mana mereka tidak menginap di akomodasi yang tersedia di negara tersebut, misalnya dengan kapal laut.

TECHNICAL NOTES

1. **An International Visitor** is any person visiting a country other than his usual place of residence for any reason other than for earning income in the country visited, and the length of stay is no more than one year (12 months). This definition covers two categories of foreign visitors, namely :
 - a. "Tourist" is any visitor staying for at least 24 hours, but no more than one year, in the country visited, with the intention of visiting, and for any of these purposes: Pleasure, recreation and sports, Business, visiting friends and relatives, missions, attending meetings, conferences, visit for health reasons and study.
 - b. "Excursionist" is any visitor staying less than 24 hours in the country visited including, "Cruise Passengers"; i.e. visitors arriving in a country without staying in any accommodation available in the visited country.

2. **Rata-rata lama tinggal** adalah rata-rata waktu tinggal wisatawan mancanegara di Indonesia untuk satu kali kunjungan.
 3. **Usaha penyediaan akomodasi** adalah usaha yang menyediakan pelayanan penginapan yang dapat dilengkapi dengan pelayanan pariwisata lainnya. Usaha penyediaan akomodasi dapat berupa hotel, vila, pondok wisata, bumi perkemahan, persinggahan karavan, dan akomodasi lainnya yang digunakan untuk tujuan pariwisata.
 4. **Hotel** adalah penyediaan akomodasi secara harian berupa kamar-kamar di dalam satu bangunan yang dapat dilengkapi dengan jasa pelayanan makan dan minum, kegiatan hiburan dan atau fasilitas lainnya. Hotel terdiri dari hotel berbintang dan hotel non bintang.
 5. **Hotel bintang** adalah usaha penyediaan jasa pelayanan penginapan, makan minum serta jasa lainnya bagi umum dengan menggunakan sebagian atau seluruh bangunan. Usaha ini dikelola secara komersial serta memenuhi ketentuan persyaratan sebagai hotel bintang (termasuk berlian) yang ditetapkan dalam surat keputusan instansi yang membinanya. Misalnya hotel bintang lima, hotel bintang
2. **Average length of stay** is the average stay duration of foreign visitor in Indonesia for one trip.
 3. **The business of providing accommodation** is a business that provides specialty services that can be equipped with other tourism services. It includes hotel, villa, cottage, camping, caravan stop, and other accommodation that are used for tourism purposes.
 4. **Hotel** is a daily supply of accommodation rooms within a building which can be equipped with eating and drinking services, entertainment activities and/or other facilities. Hotel consists of a classified hotel and a non classified hotel.
 5. **A star hotel** is the business of providing an accommodation, eating and drinking as well as other services for the public by using a building or a part of a building. It is managed commercially and meets specified requirements as a star hotel (including diamonds) set forth in the decree of fostering agency. For example, five star hotel, four star hotel, and so on.

empat dan seterusnya.

- 6. Tingkat penghunian kamar hotel** adalah persentase banyaknya malam kamar yang dihuni terhadap banyaknya malam kamar yang tersedia.
- 6. Room occupancy rate** is the number of room nights occupied divided by the number of room nights available, multiplied by 100 percent.
- 7. Rata-rata lamanya tamu menginap** adalah banyaknya malam tempat tidur yang terpakai (malam tamu) dengan banyaknya tamu yang menginap di hotel atau akomodasi lainnya.
- 7. Average length of stay** is the number of bed nights used (guest night) divided by the number of guests coming to spend the night at the accommodation.

<https://surakartakota.bps.go.id>

Tabel
Table 7.1**Jumlah Rumah Makan/Restoran Menurut Kecamatan di Kota Surakarta, 2016–2019**
Number of Restaurants by Subdistrict in Surakarta Municipality, 2016–2019

| Kecamatan Subdistrict | 2016 | 2017 | 2018 | 2019 |
|----------------------------------|-------------|-------------|-------------|-------------|
| (1) | (2) | (3) | (4) | (5) |
| 1. Laweyan | 176 | 198 | 240 | 184 |
| 2. Serengan | 94 | 103 | 107 | 141 |
| 3. Pasar Kliwon | 62 | 81 | 95 | 34 |
| 4. Jebres | 54 | 62 | 70 | 60 |
| 5. Banjarsari | 199 | 234 | 266 | 274 |
| Kota Surakarta | 585 | 678 | 778 | 693 |

Sumber/Source: Dinas Pariwisata Kota Surakarta/Tourism Office of Surakarta Municipality

Tabel
Table 7.2**Kunjungan Wisatawan ke Kota Surakarta Menurut Obyek
Kunjungan dan Bulan, 2019**
*Tourist Visits to Surakarta Municipality by Tourism Site and
Months, 2019*

| Bulan Months | Obyek Kunjungan/Tourism Site | | | |
|---------------------|------------------------------|--------------------|---|--------------------|
| | Hotel/Hotel | | Daya Tarik Wisata Tourist attraction | |
| | Wisman Foreign | Wisnus Domestic | Wisman Foreign | Wisnus Domestic |
| (1) | (2) | (3) | (4) | (5) |
| Januari/January | 1 265 | 130 961 | 434 | 259 938 |
| Pebruari/February | 1 357 | 137 630 | 647 | 238 573 |
| Maret/March | 2 187 | 149 251 | 540 | 248 719 |
| April/April | 1 616 | 146 027 | 437 | 268 188 |
| Mei/May | 1 268 | 118 154 | 588 | 204 188 |
| Juni/June | 1 252 | 165 434 | 826 | 341 014 |
| Juli/July | 1 729 | 151 911 | 1 674 | 274 611 |
| Agustus/August | 1 853 | 151 685 | 2 423 | 238 520 |
| September/September | 1 943 | 147 642 | 983 | 272 869 |
| Oktober/October | 1 769 | 150 531 | 1 810 | 305 759 |
| November/November | 1 718 | 157 230 | 1 729 | 310 593 |
| Desember/December | 1 331 | 165 477 | 956 | 586 532 |
| Jumlah/Total | 19 288 | 1 771 933 | 13 047 | 3 549 504 |

Sumber/Source: Dinas Pariwisata Kota Surakarta/Tourism Office of Surakarta Municipality

Tabel
Table 7.3**Jumlah Pengunjung Daya Tarik Wisata di Kota Surakarta, 2019****Number of Tourist Attraction Guest in Surakarta Municipality, 2019**

| Daya Tarik Wisata <i>Tourist Attraction</i> | Wisman <i>Foreign</i> | Wisnus <i>Domestic</i> |
|---|---------------------------------|----------------------------------|
| (1) | (2) | (3) |
| Obyek Wisata | | |
| 1. Kraton Kasunanan | - | - |
| 2. Mangkunegaran | 7 957 | 32 040 |
| 3. Musium Radya Pustaka | 616 | 17 467 |
| 4. Taman Balekambang | 482 | 2 737 269 |
| 5. W.O Sriwedari | - | 33 939 |
| 6. THR. Sriwedari | - | - |
| 7. Musium Batik Danarhadi | 1 535 | 11 856 |
| 8. Taman Satwataru | 14 | 566 317 |
| 9. Museum Keris | 2 443 | 13 618 |
| 10. Museum Lokananta | - | 1 456 |
| Event | | |
| 11. Bakdan Neng Solo | - | 12 647 |
| 10. Haul Habib Ali | - | 122 895 |
| Kota Surakarta | 13 047 | 3 549 504 |

Sumber/Source: Dinas Pariwisata Kota Surakarta/Tourism Office of Surakarta Municipality

Tabel
Table 7.4**Jumlah Hotel dan Kamar Menurut Klasifikasi di Kota
Surakarta Tahun 2018-2019**
*Number of Hotels and Rooms According to Classifications in
Surakarta Municipality, 2018-2019*

| Klasifikasi Classifications | Hotel/Hotel | | Kamar/Room | |
|--------------------------------|-------------|------------|--------------|--------------|
| | 2018 | 2019 | 2018 | 2019 |
| (1) | (2) | (3) | (4) | (5) |
| 1. Hotel Bintang Lima | 3 | 3 | 542 | 542 |
| 2. Hotel Bintang Empat | 7 | 8 | 1 073 | 1 217 |
| 3. Hotel Bintang Tiga | 17 | 17 | 1 370 | 1 370 |
| 4. Hotel Bintang Dua | 17 | 18 | 1 294 | 1 482 |
| 5. Hotel Bintang Satu | 8 | 8 | 263 | 263 |
| 6. Hotel Non Bintang | 100 | 99 | 2 237 | 2 223 |
| 7. Home Stay | 7 | 5 | 66 | 51 |
| 8. Akomodasi Lainnya | 6 | 7 | 92 | 104 |
| Jumlah/Total | 165 | 165 | 6 937 | 7 252 |

Sumber/Source: BPS Kota Surakarta/BPS-Statistics of Surakarta Municipality

Tabel
Table 7.5**Tingkat Penghunian Kamar (TPK) Hotel (persen) Menurut Kelas Hotel di Kota Surakarta, 2019**
Room Occupancy Rate of Hotels (percent) by Class Hotel In Surakarta Municipality, 2019

| Bulan Month | Bintang 1 1 Star | Bintang 2 1 Star | Bintang 3 1 Star | Bintang 4+ 4+ Star | Non Bintang Non Star | Rata-rata Average |
|---------------------|---------------------|---------------------|---------------------|-----------------------|----------------------------|----------------------|
| (1) | (2) | (3) | (4) | (5) | (6) | (7) |
| Januari/January | 34,44 | 46,71 | 44,84 | 51,42 | 31,40 | 44,06 |
| Februari/February | 34,97 | 46,42 | 49,76 | 60,03 | 30,63 | 47,37 |
| Maret/March | 31,25 | 40,87 | 52,20 | 63,89 | 32,28 | 49,25 |
| April/April | 35,85 | 51,70 | 55,05 | 64,92 | 33,95 | 51,95 |
| Mei/May | 27,50 | 36,26 | 38,58 | 43,58 | 26,43 | 36,49 |
| Juni/June | 41,20 | 63,55 | 60,29 | 74,10 | 37,22 | 59,67 |
| Juli/July | 35,09 | 55,98 | 57,68 | 71,62 | 34,84 | 55,73 |
| Agustus/August | 37,34 | 52,31 | 54,61 | 66,92 | 33,58 | 52,61 |
| September/September | 38,74 | 54,30 | 56,05 | 64,52 | 34,51 | 52,98 |
| Oktober/October | 33,62 | 55,04 | 58,57 | 68,87 | 35,93 | 55,04 |
| November/November | 43,10 | 58,68 | 59,74 | 71,10 | 36,91 | 57,47 |
| Desember/December | 50,81 | 68,08 | 63,31 | 76,44 | 40,94 | 63,31 |
| Jumlah/Total | 36,98 | 52,49 | 54,26 | 64,78 | 34,05 | 52,17 |

Sumber/Source: BPS Kota Surakarta/BPS-Statistics of Surakarta Municipality

Tabel
Table 7.6**Tingkat Penghunian Tempat Tidur (TPTT) Hotel (persen)
Menurut Kelas Hotel di Kota Surakarta, 2019**
**Bed Occupancy Rate of Hotels (percent) by Class Hotel In
Surakarta Municipality, 2019**

| Bulan Month | Bintang 1 1 Star | Bintang 2 1 Star | Bintang 3 1 Star | Bintang 4+ 4+ Star | Non Bintang Non Star | Rata-rata Average |
|------------------------|-----------------------------|-----------------------------|-----------------------------|-------------------------------|-------------------------------------|------------------------------|
| (1) | (2) | (3) | (4) | (5) | (6) | (7) |
| Januari/January | 35,39 | 45,72 | 40,04 | 49,67 | 30,70 | 42,30 |
| Februari/February | 34,73 | 46,10 | 45,18 | 57,78 | 28,78 | 45,34 |
| Maret/March | 31,98 | 47,15 | 46,49 | 60,80 | 30,54 | 46,78 |
| April/April | 35,26 | 50,97 | 50,78 | 60,11 | 32,31 | 49,13 |
| Mei/May | 25,79 | 35,10 | 33,64 | 42,14 | 25,15 | 34,44 |
| Juni/June | 39,08 | 61,50 | 55,88 | 72,67 | 35,31 | 57,34 |
| Juli/July | 34,55 | 54,74 | 52,87 | 68,53 | 33,31 | 53,18 |
| Agustus/August | 36,96 | 50,25 | 49,05 | 64,37 | 32,19 | 49,90 |
| September/September | 38,53 | 53,43 | 52,68 | 63,34 | 32,85 | 51,31 |
| Oktober/October | 35,10 | 54,48 | 59,82 | 68,16 | 34,20 | 54,65 |
| November/November | 45,79 | 57,88 | 58,67 | 71,24 | 34,93 | 56,78 |
| Desember/December | 51,53 | 69,22 | 58,95 | 73,58 | 40,39 | 61,78 |
| Jumlah/Total | 37,05 | 52,33 | 50,39 | 62,69 | 32,57 | 50,26 |

Sumber/Source: BPS Kota Surakarta/BPS-Statistics of Surakarta Municipality

Tabel
Table 7.7**Tingkat Penghunian Ganda Kamar (TPGK) Hotel (orang)
Menurut Kelas Hotel di Kota Surakarta, 2019**
*Double Room Occupancy Rate of Hotels (person) by Class
Hotel In Surakarta Municipality, 2019*

| Bulan Month | Bintang 1 1 Star | Bintang 2 1 Star | Bintang 3 1 Star | Bintang 4+ 4+ Star | Non Bintang Non Star | Rata-rata Average |
|---------------------|---------------------|---------------------|---------------------|-----------------------|----------------------------|----------------------|
| (1) | (2) | (3) | (4) | (5) | (6) | (7) |
| Januari/January | 2,01 | 1,93 | 1,78 | 1,93 | 1,89 | 1,90 |
| Februari/February | 1,99 | 1,95 | 1,81 | 1,93 | 1,87 | 1,90 |
| Maret/March | 1,98 | 1,81 | 1,81 | 1,90 | 1,89 | 1,90 |
| April/April | 1,97 | 1,96 | 1,85 | 1,85 | 1,90 | 1,89 |
| Mei/May | 1,92 | 1,94 | 1,77 | 1,93 | 1,90 | 1,90 |
| Juni/June | 1,93 | 1,94 | 1,86 | 1,96 | 1,90 | 1,93 |
| Juli/July | 2,01 | 1,96 | 1,84 | 1,91 | 1,91 | 1,91 |
| Agustus/August | 2,03 | 1,92 | 1,82 | 1,92 | 1,92 | 1,90 |
| September/September | 2,04 | 1,97 | 1,91 | 1,93 | 1,90 | 1,94 |
| Oktober/October | 2,09 | 1,96 | 2,07 | 1,98 | 1,91 | 1,99 |
| November/November | 2,12 | 1,97 | 1,99 | 2,00 | 1,90 | 1,98 |
| Desember/December | 2,03 | 2,03 | 1,89 | 1,93 | 1,98 | 1,96 |
| Jumlah/Total | 2,01 | 1,95 | 1,87 | 1,93 | 1,91 | 1,93 |

Sumber/Source: BPS Kota Surakarta/BPS-Statistics of Surakarta Municipality

Tabel
Table 7.8

Rata-rata Lamanya Tamu Hotel Menginap (hari)
Berdasarkan Kelas Hotel di Kota Surakarta, 2019
Average Length of Hotel Guests Staying (days) by Hotel
Class in Surakarta Municipality, 2019

| Bulan Month | Bintang 1 1 Star | Bintang 2 1 Star | Bintang 3 1 Star | Bintang 4+ 4+ Star | Non Bintang Non Star | Rata-rata Average |
|---------------------|---------------------|---------------------|---------------------|-----------------------|----------------------------|----------------------|
| (1) | (2) | (3) | (4) | (5) | (6) | (7) |
| Januari/January | 1,47 | 1,27 | 1,39 | 1,48 | 1,02 | 1,32 |
| Februari/February | 1,68 | 1,26 | 1,40 | 1,52 | 1,02 | 1,35 |
| Maret/March | 1,51 | 1,46 | 1,47 | 1,50 | 1,02 | 1,32 |
| April/April | 1,36 | 1,19 | 1,49 | 1,50 | 1,03 | 1,32 |
| Mei/May | 1,18 | 1,16 | 1,37 | 1,63 | 1,02 | 1,31 |
| Juni/June | 1,21 | 1,20 | 1,37 | 1,53 | 1,04 | 1,31 |
| Juli/July | 1,18 | 1,22 | 1,54 | 1,60 | 1,02 | 1,36 |
| Agustus/August | 1,35 | 1,23 | 1,42 | 1,63 | 1,02 | 1,36 |
| September/September | 1,35 | 1,25 | 1,78 | 1,61 | 1,02 | 1,41 |
| Oktober/October | 1,15 | 1,20 | 1,87 | 1,73 | 1,05 | 1,45 |
| November/November | 1,43 | 1,25 | 1,64 | 1,69 | 1,05 | 1,43 |
| Desember/December | 1,26 | 1,32 | 1,38 | 1,56 | 1,09 | 1,37 |
| Jumlah/Total | 1,32 | 1,25 | 1,51 | 1,58 | 1,04 | 1,36 |

Sumber/Source: BPS Kota Surakarta/BPS-Statistics of Surakarta Municipality

TRANSPORTASI DAN KOMUNIKASI TRANSPORTATION AND COMMUNICATION



Aktivitas Bandara Adi Soemarmo *Adi Soemarmo Airport Activity*

Penerbangan Tujuan Domestik

Domestic Flight

Datang/Arrive 6.597

Berangkat/Depart 6.555

Penumpang Tujuan Domestik

Domestic Passenger

Datang/Arrive 776.933

Berangkat/Depart 779.324



Panjang Jalan Menurut Kewenangan

Length of Roads by Level of Government Authority

Jalan Negara
State Road 15,15 km

Jalan Provinsi
Province Road 9,44 km

Jalan Kota
Municipality Road 214,41 km



PENJELASAN TEKNIS

1. **Kendaraan bermotor** adalah setiap kendaraan yang digerakkan oleh peralatan teknik yang ada pada kendaraan tersebut, biasanya digunakan untuk angkutan orang atau barang di atas jalan raya selain kendaraan yang berjalan di atas rel. Kendaraan bermotor yang dicatat adalah semua jenis kendaraan kecuali kendaraan bermotor TNI/Polri dan Korps Diplomatik.
2. **Mobil penumpang** adalah setiap kendaraan bermotor yang dilengkapi dengan tempat duduk untuk sebanyak-banyaknya delapan orang, tidak termasuk tempat duduk untuk pengemudi, baik dilengkapi atau tidak dilengkapi bagasi.
3. **Mobil bis** adalah setiap kendaraan bermotor yang dilengkapi dengan tempat duduk untuk lebih dari delapan orang, tidak termasuk tempat duduk untuk pengemudi, baik dilengkapi atau tidak dilengkapi bagasi.
4. **Mobil barang** adalah setiap kendaraan bermotor yang digunakan untuk angkutan barang, selain mobil penumpang, mobil bis dan kendaraan bermotor roda dua.

TECHNICAL NOTES

1. **Motor vehicles** are any kind of vehicles motorized by machine set up in those vehicles, they are usually used for transporting peoples or goods on roads except vehicles moving along a railway line. The data cover all kinds of motor vehicles except those belong to Indonesia Army Force Indonesian State Police and Diplomatic Corps.
2. **Passenger cars** are any motor vehicles with no more than eight seats, excluding seat for driver, it can be with or without hoot.
3. **Buses** are large passenger cars having seats for more than eight passengers, excluding seat for driver, it can be with or without hoot.
4. **Trucks** are any motor vehicles used to transport goods excluding passenger cars, buses, and motorcycles.

5. **Kereta api** adalah kendaraan dengan tenaga gerak (listrik, diesel atau tenaga uap) yang berjalan sendiri maupun dirangkaikan dengan kendaraan lain, yang akan atau sedang bergerak di atas rel, terdiri dari kereta penumpang dan kereta barang.
6. **Kantor Pos** adalah tempat pemberi pelayanan komunikasi tertulis dan atau surat elektronik, layanan paket, layanan logistik, layanan transaksi keuangan, dan layanan keagenan pos untuk kepentingan umum. Rumah pos berfungsi sama seperti kantor pos dan kantor pos pembantu, bedanya rumah pos biasanya terletak di daerah terpencil.
7. **Telekomunikasi** adalah setiap pemancaran, pengiriman, dan atau penerimaan dari setiap informasi dalam bentuk tandatanda, isyarat, tulisan, gambar, suara dan bunyi melalui sistem kawat, optik, radio, atau sistem elektromagnetik lainnya.
5. **Train** is a coach or a number of coaches joined together, moving along a railwayline. It can be passenger train or freight train.
6. **Post Office** is a service provider facility of written communication and or electronic mail, parcel service, logistics services, financial transaction services, and postal services to the public. Postal house has the same function as the post office and subsidiary of post office, the difference is that postal house is usually located in remote areas.
7. **Telecommunication** includes every transmitting, delivering, and or receiving from every information of marking, signal, article, picture, sound and voice through strand of wire system, optic, radio, or other electromagnetic system

8.1 TRANSPORTASI TRANSPORTATION

Tabel 8.1.1 Panjang Jalan Menurut Tingkat Kewenangan Pemerintahan di Kota Surakarta (km), 2018–2019
Table 8.1.1 Length of Roads by Level of Government Authority in Surakarta Municipality(km), 2018–2019

| Kecamatan Subdistrict | Akhir Tahun End of Year | Negara ¹ State ¹ | Provinsi ² Province ² | Kabupaten/ Kota ³ Regency/ Municipality ³ | Jumlah Total |
|--------------------------|----------------------------|---|--|--|-----------------|
| (1) | (2) | (3) | (4) | (5) | (6) |
| 1. Laweyan | 2019 | 5,55 | - | 44,63 | 50,18 |
| | 2018 | 5,55 | - | 44,63 | 50,18 |
| 2. Serengan | 2019 | - | - | 16,48 | 16,48 |
| | 2018 | - | - | 16,48 | 16,48 |
| 3. Pasar Kliwon | 2019 | - | - | 25,61 | 25,61 |
| | 2018 | - | - | 25,61 | 25,61 |
| 4. Jebres | 2019 | 5,19 | - | 42,77 | 47,96 |
| | 2018 | 5,19 | - | 42,77 | 47,96 |
| 5. Banjarsari | 2019 | 4,41 | 9,44 | 84,92 | 98,77 |
| | 2018 | 4,41 | 9,44 | 84,92 | 98,77 |
| Kota Surakarta | 2019 | 15,15 | 9,44 | 214,41 | 239,00 |
| | 2018 | 15,15 | 9,44 | 214,41 | 239,00 |

Sumber/Source: ¹ Kementerian Pekerjaan Umum dan Perumahan Rakyat Direktorat Jenderal Bina Marga Balai Besar Pelaksana Jalan Nasional VII

² Dinas PU Bina Marga dan Cipta Karya Balai Pelaksana Teknis Jalan Wilayah Surakarta

³ Dinas Pekerjaan Umum dan Penataan Ruang Kota Surakarta

Tabel 8.1.2 Panjang Jalan Menurut Jenis Permukaan Jalan di Kota Surakarta (km), 2018–2019
Length of Roads by Type of Road Surface in Surakarta Municipality(km), 2018–2019

| Jenis Permukaan Jalan Type of Road Surface | Status Jalan/Road Status | | | | | |
|---|---|--------------|--|-------------|--|---------------|
| | Negara ¹ State ¹ | | Provinsi ² Province ² | | Kabupaten/ Kota ³ Regency/ Municipality ³ | |
| | 2018 | 2019 | 2018 | 2019 | 2018 | 2019 |
| (1) | (2) | (3) | (4) | (5) | (6) | (7) |
| 1. Aspal/Paved | 15,15 | 15,15 | 9,440 | 9,440 | 214,41 | 214,41 |
| 2. Kerikil/Gravel | - | - | - | - | - | - |
| 3. Tanah/Soil | - | - | - | - | - | - |
| 4. Lainnya/Others | - | - | - | - | - | - |
| Jumlah/Total | 15,15 | 15,15 | 9,44 | 9,44 | 214,41 | 214,41 |

Sumber/Source: ¹ Kementerian Pekerjaan Umum dan Perumahan Rakyat Direktorat Jenderal Bina Marga Balai Besar Pelaksana Jalan Nasional VII

² Dinas PU Bina Marga dan Cipta Karya Balai Pelaksana Teknis Jalan Wilayah Surakarta

³ Dinas Pekerjaan Umum dan Penataan Ruang Kota Surakarta

Tabel 8.1.3
Table

Panjang Jalan Menurut Kondisi Jalan di Kota Surakarta (km), 2018–2019
Length of Roads by Condition of Roads in Surakarta Municipality(km), 2018–2019

| Keadaan Jalan <i>Road Condition</i> | Status Jalan/ <i>Road Status</i> | | | | | |
|--|---|--------------|--|-------------|---|---------------|
| | Negara ¹ <i>State¹</i> | | Provinsi ² <i>Province²</i> | | Kabupaten/ Kota ³ <i>Regency/ Municipality³</i> | |
| | 2018 | 2019 | 2018 | 2019 | 2018 | 2019 |
| (1) | (2) | (3) | (4) | (5) | (6) | (7) |
| 1. Baik/ <i>Good</i> | 15,15 | 15,15 | 1,130 | 1,980 | 122,62 | 101,04 |
| 2. Sedang/ <i>Moderate</i> | - | - | 8,310 | 7,460 | 53,79 | 79,81 |
| 3. Rusak/ <i>Damage</i> | - | - | - | - | 32,21 | 31,41 |
| 4. Rusak Berat/ <i>Severely Damage</i> | - | - | - | - | 5,79 | 2,15 |
| Jumlah/Total | 15,15 | 15,15 | 9,44 | 9,44 | 214,41 | 214,41 |

Sumber/*Source*: ¹ Kementerian Pekerjaan Umum dan Perumahan Rakyat Direktorat Jenderal Bina Marga Balai Besar Pelaksana Jalan Nasional VII

² Dinas PU Bina Marga dan Cipta Karya Balai Pelaksana Teknis Jalan Wilayah Surakarta

³ Dinas Pekerjaan Umum dan Penataan Ruang Kota Surakarta

Tabel 8.1.4 Panjang Jalan Menurut Kelas Jalan di Kota Surakarta (km), 2018–2019
Table 8.1.4 Length of Roads by Class of Roads in Surakarta Municipality(km), 2018–2019

| Keadaan Jalan Road Condition | Status Jalan/Road Status | | | | | |
|---------------------------------|---|--------------|--|-------------|--|---------------|
| | Negara ¹ State ¹ | | Provinsi ² Province ² | | Kabupaten/ Kota ³ Regency/ Municipality ³ | |
| | 2018 | 2019 | 2018 | 2019 | 2018 | 2019 |
| (1) | (2) | (3) | (4) | (5) | (6) | (7) |
| 1. Kelas I | 15,15 | 15,15 | - | - | 20,37 | 20,37 |
| 2. Kelas II | - | - | - | - | 11,22 | 11,22 |
| 3. Kelas III | - | - | - | - | 182,82 | 182,82 |
| 4. Kelas IIIA | - | - | - | - | - | - |
| 5. Kelas IIIB | - | - | 9,440 | 9,440 | - | - |
| 6. Kelas IIIC | - | - | - | - | - | - |
| 7. Kelas Tidak Terinci | - | - | - | - | - | - |
| Jumlah/Total | 15,15 | 15,15 | 9,44 | 9,44 | 214,41 | 214,41 |

Sumber/Source: ¹ Kementerian Pekerjaan Umum dan Perumahan Rakyat Direktorat Jenderal Bina Marga Balai Besar Pelaksana Jalan Nasional VII

² Dinas PU Bina Marga dan Cipta Karya Balai Pelaksana Teknis Jalan Wilayah Surakarta

³ Dinas Pekerjaan Umum dan Penataan Ruang Kota Surakarta

Tabel
Table 8.1.5**Jumlah Kendaraan Bermotor yang telah diregistrasi
Menurut Jenis Kendaraan di Kota Surakarta, 2019
Number of Vehicles Registered by Type of Vehicle in in
Surakarta Municipality, 2019**

| Kepemilikan Kendaraan Bermotor/ Vehicles Ownership | | | | | | |
|---|--|---|--|----------------|---|-------------------------|
| Jenis Kendaraan Vehicle | Bukan Umum/ Perorangan Individual | Umum/ Peru- sahaan General | Peme- rintah Government | CC / CD | Badan Inter- nasional inter- national institutions | Jumlah Total |
| (1) | (2) | (3) | (4) | (5) | (6) | (7) |
| I MOBIL PENUMPANG | | | | | | |
| 1 Sedan | 253 | - | - | - | - | 253 |
| 2 Station wagon | 1 008 | 6 | 3 | - | - | 1 017 |
| 3 Mini bus | 3 828 | 66 | 18 | - | - | 3 912 |
| 4 Jeep | 343 | 5 | - | - | - | 348 |
| 5 Lain-lain | - | - | - | - | - | - |
| Sub Jumlah | 5 432 | 77 | 21 | - | - | 5 530 |
| II MOBIL BUS | | | | | | |
| 1 Bus | 14 | 76 | - | - | - | 90 |
| 2 Micro bus | 32 | 7 | 1 | - | - | 40 |
| 3 Bus Gandeng | - | - | - | - | - | - |
| 4 Lain-lain | - | - | - | - | - | - |
| Sub Jumlah | 46 | 83 | 1 | - | - | 130 |

Lanjutan Tabel/Continued Table 8.1.5

| Kepemilikan Kendaraan Bermotor/ Vehicles Ownership | | | | | | |
|--|---|-------------------------------------|--------------------------------------|----------|--|------------------------|
| Jenis Kendaraan <i>Vehicle</i> | Bukan Umum/ Perorangan <i>Individual</i> | Umum/ Peru- sahaan General | Peme- rintah <i>Government</i> | CC/ CD | Badan Inter- nasional <i>inter- national institutions</i> | Jumlah <i>Total</i> |
| (1) | (2) | (3) | (4) | (5) | (6) | (7) |
| III MOBIL BARANG | | | | | | |
| 1 Pickup | 566 | 24 | 8 | - | - | 598 |
| 2 Diliver Van | 2 | 3 | - | - | - | 5 |
| 3 Truck | 230 | 48 | 7 | - | - | 285 |
| 4 Tangki | 2 | - | - | - | - | 2 |
| 5 Double cabin | 11 | - | - | - | - | 11 |
| 6 Lain-lain | - | - | - | - | - | - |
| Sub Jumlah | 811 | 75 | 15 | - | - | 901 |
| IV SEPEDA MOTOR | | | | | | |
| 1 Spd. Motor Sole | 20 161 | 10 | 49 | - | - | 20 220 |
| 2 Spd. Motor dengan kereta samping | - | - | - | - | - | - |
| 3 Spd. Motor R3 | 34 | - | - | - | - | 34 |
| 4 Scooter | 68 | - | - | - | - | 68 |
| 5 Trail | 3 | - | 2 | - | - | 5 |
| 6 Lain-lain | - | - | - | - | - | - |
| Sub Jumlah | 20 266 | 10 | 51 | - | - | 20 327 |

Lanjutan Tabel/*Continued Table* 8.1.5

| Jenis Kendaraan <i>Vehicle</i> | Kepemilikan Kendaraan Bermotor/ <i>Vehicles Ownership</i> | | | | | Jumlah <i>Total</i> |
|-----------------------------------|---|--|--------------------------------------|----------|--|------------------------|
| | Bukan Umum/ Perorangan <i>Individual</i> | Umum/ Peru- sahaan <i>General</i> | Peme- rintah <i>Government</i> | CC / CD | Badan Inter- nasional <i>inter- national institutions</i> | |
| (1) | (2) | (3) | (4) | (5) | (6) | (7) |
| V KENDARAAN KHUSUS | | | | | | |
| 1 Mobil Pemadam Kebakaran | - | - | - | - | - | - |
| 2 Mobil Ambulance | - | 1 | - | - | - | 1 |
| 3 Mobil Jenazah | 1 | - | - | - | - | 1 |
| 4 Fork Lift | - | - | - | - | - | - |
| 5 Lain-lain (Crane) | - | - | 1 | - | - | 1 |
| Sub Jumlah | 1 | 1 | 1 | - | - | 3 |
| Kota Surakarta | 26 556 | 246 | 89 | - | - | 26 891 |

Sumber/*Source*: Unit Pengelolaan Pendapatan Daerah (UPPD) Kota Surakarta/ *Regional Revenue Management Unit of Surakarta Municipality*

Tabel
Table 8.1.6**Jumlah Kendaraan Angkutan Umum Menurut Jenis
Kendaraan yang Berdomisili di Kota Surakarta, 2015-
2019**
*Number of Public Transportation by Kind of Vehicle in
Surakarta Municipality, 2015-2019*

| Jenis Kendaraan Vehicle | 2015 | 2016 | 2017 | 2018 | 2019 |
|----------------------------|------|------|------|------|------|
| (1) | (2) | (3) | (4) | (5) | (6) |
| 1 Taksi | 828 | 772 | 790 | 681 | 654 |
| 2 Angkutan | 380 | 247 | 247 | 247 | 247 |
| 3 Bus Perkotaan | 159 | 119 | 114 | 61 | 61 |

Sumber/Source: Dinas Perhubungan Kota Surakarta/Regional Transportation Service of Surakarta Municipality

Tabel
Table 8.1.7**Jumlah Perusahaan Oto Bis (PO) Menurut Jenis Perjalanan yang Berdomisili di Kota Surakarta, 2019**
Number of Bus Enterprise by Transportation Trip in Surakarta Municipality, 2019

| Jenis Perjalanan <i>Trip</i> | | Perusahaan Oto Bis <i>Bus Enterprise</i> | Jumlah Armada <i>Vehicle</i> |
|---------------------------------|-----------------|---|---------------------------------|
| (1) | (2) | (3) | |
| 1 | Bus AKAP O/D | 5 | 257 |
| 2 | Bus AKDP O/D | 6 | 108 |
| 3 | Angkutan Kota | 2 | 247 |
| 4 | Bus Perkotaan | 1 | 61 |
| 5 | Taksi | 6 | 654 |
| 6 | Bus AKAP Lintas | 9 | 134 |

Sumber/Source: Dinas Perhubungan Kota Surakarta/Regional Transportation Service of Surakarta Municipality

Tabel 8.1.8 **Jumlah Kendaraan Bermotor Wajib Uji Menurut Jenis Kendaraan di Kota Surakarta, 2015-2019**
Number of Mandatory Vehicle Test by Vehicle Type In Surakarta, 2015-2019

| Jenis Kendaraan Vehicle | 2015 | 2016 | 2017 | 2018 | 2019 |
|----------------------------|---------------|---------------|---------------|---------------|---------------|
| (1) | (2) | (3) | (4) | (5) | (6) |
| 1 Sedan | 390 | 277 | 247 | 274 | 274 |
| 2 Station wagon | 521 | 440 | 464 | 494 | 502 |
| 3 Mobil Bus | 1 314 | 1 162 | 1 211 | 1 187 | 1 224 |
| 4 Pick Up | 10 387 | 9 820 | 9 692 | 9 513 | 9 392 |
| 5 Truck | 3 710 | 3 602 | 3 586 | 3 608 | 3 599 |
| 6 Traktor | 37 | 31 | 33 | 41 | 41 |
| 7 Sumbu III truck | 277 | 288 | 302 | 312 | 314 |
| 8 Tangki Sumbu III | 35 | 35 | 34 | 35 | 34 |
| 9 Bestel | 306 | 332 | 381 | 432 | 428 |
| 10 Mobil Jenazah | 6 | 6 | 6 | 6 | 6 |
| 11 Tangki | 91 | 90 | 86 | 93 | 93 |
| 12 Mobil Khusus | 24 | 21 | 22 | 23 | 23 |
| 13 Kereta Gandengan | 13 | 10 | 9 | 8 | 8 |
| 14 Kereta Tempelan | 27 | 25 | 26 | 35 | 39 |
| Kota Surakarta | 17 138 | 16 139 | 16 099 | 16 061 | 15 977 |

Sumber/Source: Dinas Perhubungan Kota Surakarta/Regional Transportation Service of Surakarta Municipality

Tabel
Table 8.1.9**Jumlah Kendaraan Bermotor yang Lulus Uji Menurut Jenis Kendaraan di Kota Surakarta, 2019**
Number of Public Transportation of Vehicles That Pass The Test by Type of Vehicle Type in Surakarta, 2019

| Jenis Kendaraan Vehicle | Umum Public | Tidak Umum Non Public | Jumlah Total |
|----------------------------|----------------|--------------------------|-----------------|
| (1) | (2) | (3) | (4) |
| 1 Sedan | 57 | - | 57 |
| 2 Station wagon | 707 | - | 707 |
| 3 Mobil Bus | 991 | 684 | 1 675 |
| 4 Pick Up | 19 | 16 668 | 16 687 |
| 5 Truck | 455 | 6 205 | 6 660 |
| 6 Traktor | 97 | 32 | 129 |
| 7 Sumbu III truck | 337 | 312 | 649 |
| 8 Tangki Sumbu III | 3 | 7 | 10 |
| 9 Bestel | 14 | 751 | 765 |
| 10 Mobil Jenazah | - | 6 | 6 |
| 11 Tangki | 10 | 55 | 65 |
| 12 Mobil Khusus | - | 22 | 22 |
| 13 Kereta Gandengan | 8 | 6 | 14 |
| 14 Kereta Tempelan | 80 | 36 | 116 |
| Kota Surakarta | 2 778 | 24 784 | 27 562 |

Sumber/Source: Dinas Perhubungan Kota Surakarta/Regional Transportation Service of Surakarta Municipality

Tabel
Table 8.1.10**Jumlah Pesawat dan Penumpang yang Datang dan Berangkat dari Bandara Adi Sumarmo dengan Tujuan Domestik, 2019**
Number of Domestic Destination Aircraft and Passenger Departures and Arrivals at Adi Sumarmo Airport , 2019

| Bulan Months | Pesawat Aircraft | | Penumpang Passenger | |
|---------------------|---------------------|---------------------|------------------------|---------------------|
| | Datang Arrive | Berangkat Depart | Datang Arrive | Berangkat Depart |
| (1) | (2) | (3) | (4) | (5) |
| Januari/January | 586 | 581 | 65 118 | 71 806 |
| Pebruari/February | 477 | 478 | 59 536 | 58 390 |
| Maret/March | 550 | 547 | 66 537 | 64 537 |
| April/April | 518 | 519 | 61 341 | 60 370 |
| Mei/May | 489 | 488 | 51 479 | 40 380 |
| Juni/June | 599 | 593 | 67 612 | 74 536 |
| Juli/July | 582 | 573 | 64 182 | 71 988 |
| Agustus/August | 593 | 589 | 71 565 | 67 938 |
| September/September | 555 | 554 | 62 603 | 64 233 |
| Oktober/October | 565 | 556 | 68 941 | 67 588 |
| November/November | 533 | 525 | 67 646 | 68 627 |
| Desember/December | 550 | 552 | 70 373 | 68 931 |
| Jumlah/Total | 6 597 | 6 555 | 776 933 | 779 324 |

Sumber/Source: PT. Angkasa Pura I Kantor Cabang Bandara Internasional Adi Soemarmo/Adi Soemarmo International Airport

Tabel
Table 8.1.11**Jumlah Pesawat dan Penumpang yang Datang dan Berangkat dari Bandara Adi Sumarmo dengan Tujuan Internasional, 2019**
Number of International Destination Aircraft and Passenger Departures and Arrivals at Adi Sumarmo Airport , 2019

| Bulan Months | Pesawat Aircraft | | Penumpang Passenger | |
|---------------------|---------------------|---------------------|------------------------|---------------------|
| | Datang Arrive | Berangkat Depart | Datang Arrive | Berangkat Depart |
| (1) | (2) | (3) | (4) | (5) |
| Januari/January | 19 | 18 | 3 995 | 3 539 |
| Pebruari/February | 19 | 19 | 4 174 | 4 894 |
| Maret/March | 23 | 21 | 5 554 | 5 203 |
| April/April | 22 | 24 | 3 977 | 5 119 |
| Mei/May | 16 | 13 | 3 257 | 1 344 |
| Juni/June | - | - | - | - |
| Juli/July | - | 1 | - | - |
| Agustus/August | 5 | 4 | 650 | 627 |
| September/September | 6 | 7 | 517 | 1 515 |
| Oktober/October | 32 | 35 | 7 194 | 7 713 |
| November/November | 29 | 31 | 6 177 | 6 591 |
| Desember/December | 30 | 28 | 5 925 | 5 983 |
| Jumlah/Total | 201 | 201 | 41 420 | 42 528 |

Sumber/Source: PT. Angkasa Pura I Kantor Cabang Bandara Internasional Adi Soemarmo/Adi Soemarmo International Airport

Tabel
Table 8.1.12**Jumlah Pengeluaran SIM Baru Menurut Jenisnya di Kota
Surakarta, 2019**
**Number of New Released of Driving License by Category in
Surakarta Municipality, 2019**

| Bulan Month | A | | B I | | B II | | C | D |
|---------------------|--------------|-----------|------------|------------|-----------|-----------|--------------|----------|
| | Biasa | Umum | Biasa | Umum | Biasa | Umum | | |
| (1) | (2) | (3) | (4) | (5) | (6) | (7) | (8) | (9) |
| Januari/January | 168 | 1 | 39 | 3 | 6 | 10 | 459 | 1 |
| Februari/February | 145 | - | 41 | 5 | 9 | 9 | 306 | 1 |
| Maret/March | 106 | 1 | 43 | 15 | 4 | 9 | 245 | - |
| April/April | 114 | 1 | 48 | 17 | 2 | 7 | 237 | - |
| Mei/May | 162 | - | 49 | 12 | 3 | 7 | 368 | - |
| Juni/June | 107 | 2 | 39 | 12 | 2 | 11 | 211 | - |
| Juli/July | 187 | 3 | 35 | 12 | 2 | 8 | 647 | - |
| Agustus/August | 286 | 3 | 55 | 32 | 4 | 11 | 1029 | 3 |
| September/September | 187 | 7 | 49 | 17 | 5 | 6 | 780 | - |
| Oktober/October | 483 | 1 | 47 | 13 | 2 | 8 | 1244 | - |
| November/November | 386 | 4 | 48 | 12 | 3 | 4 | 957 | 2 |
| Desember/December | 293 | 2 | 37 | 9 | 3 | 8 | 627 | 2 |
| Jumlah/Total | 2 624 | 25 | 530 | 159 | 45 | 98 | 7 110 | 9 |

Sumber/Source: Satlantas Polres Kota Surakarta

Tabel
Table 8.1.13

**Jumlah Pengeluaran SIM Perpanjangan Menurut Jenisnya
di Kota Surakarta, 2019**
**Number of Renewing Driving License by Category in
Surakarta Municipality, 2019**

| Bulan Month | A | | B I | | B II | | C |
|---------------------|---------------|-----------|------------|------------|-----------|------------|---------------|
| | Biasa | Umum | Biasa | Umum | Biasa | Umum | |
| (1) | (2) | (3) | (4) | (5) | (6) | (7) | (8) |
| Januari/January | 1 891 | 3 | 62 | 5 | 6 | 20 | 4 114 |
| Februari/February | 1 629 | - | 42 | 18 | 4 | 17 | 3 607 |
| Maret/March | 1 807 | 3 | 46 | 15 | 5 | 16 | 3 826 |
| April/April | 1 713 | 2 | 46 | 19 | 7 | 13 | 3 705 |
| Mei/May | 1 883 | 2 | 68 | 19 | 6 | 22 | 3 931 |
| Juni/June | 1 555 | 1 | 45 | 17 | 7 | 22 | 3 610 |
| Juli/July | 2 186 | 1 | 73 | 16 | 7 | 25 | 5 231 |
| Agustus/August | 1 943 | - | 74 | 16 | 5 | 20 | 5 034 |
| September/September | 2 153 | 2 | 51 | 20 | 6 | 23 | 5 484 |
| Oktober/October | 1 550 | 2 | 61 | 11 | 7 | 17 | 4 123 |
| November/November | 1 543 | - | 57 | 10 | 2 | 14 | 3 382 |
| Desember/December | 1 296 | 2 | 65 | 17 | 1 | 12 | 3 717 |
| Jumlah/Total | 21 149 | 18 | 690 | 183 | 63 | 221 | 49 764 |

Sumber/Source: Satlantas Polres Kota Surakarta

8.2 KOMUNIKASI COMMUNICATION

Tabel 8.2.1 **Jumlah Kantor Pos Pembantu Menurut Kecamatan di Kota Surakarta, 2016–2019**
Number of Post Offices Subsidiaries by Subdistrict in Surakarta Municipality, 2016–2019

| Kecamatan Subdistrict | 2016 | 2017 | 2018 | 2019 |
|--------------------------|-----------|-----------|-----------|-----------|
| (1) | (2) | (3) | (4) | (5) |
| 1. Laweyan | 5 | 5 | 5 | 5 |
| 2. Serengan | 2 | 2 | 2 | 2 |
| 3. Pasar Kliwon | 1 | 1 | 1 | 1 |
| 4. Jebres | 3 | 3 | 3 | 3 |
| 5. Banjarsari | 3 | 3 | 3 | 3 |
| Kota Surakarta | 14 | 14 | 14 | 14 |

Sumber/Source: PT. Pos Indonesia (Persero) Surakarta/ PT. Pos Indonesia (Persero) of Surakarta

Tabel
Table 8.2.2**Lalu Lintas Surat Dalam Negeri yang Dikirim PT. Pos Indonesia (Persero) Surakarta Menurut Bulan dan Jenis, 2019**
Domestic Letter traffic Sent by PT. Pos Indonesia (Persero) of Surakarta by Month and Type, 2019

| Bulan Month | Kilat Khusus Special Delivery | Ekspres Express | Perusahaan Corporate | Jumlah Total |
|------------------------------|--|----------------------------------|---------------------------------------|-------------------------------|
| (1) | (2) | (3) | (4) | (5) |
| Januari/January | 16 360 | 2 772 | 18 025 | 37 157 |
| Februari/February | 13 888 | 3 026 | 14 052 | 30 966 |
| Maret/March | 15 846 | 3 718 | 21 379 | 40 943 |
| April/April | 13 573 | 3 437 | 19 196 | 36 206 |
| Mei/May | 15 442 | 4 713 | 21 048 | 41 203 |
| Juni/June | 9 496 | 2 626 | 20 636 | 32 758 |
| Juli/July | 14 084 | 4 068 | 28 877 | 47 029 |
| Agustus/August | 14 448 | 3 799 | 25 200 | 43 447 |
| September/September | 13 616 | 3 508 | 21 145 | 38 269 |
| Oktober/October | 12 202 | 3 792 | 25 846 | 41 840 |
| November/November | 11 817 | 3 874 | 28 894 | 44 585 |
| Desember/December | 14 444 | 3 213 | 24 494 | 42 151 |
| Jumlah/Total | 165 216 | 42 546 | 268 792 | 476 554 |

Catatan/Note: Produk Kilat khusus terdiri dari Surat Kilat Khusus, Valuable Goods, DG dan QCOMM/Special delivery product consists of special delivery, Valuable Goods, DG and QCOMM

Sumber/Source: PT. Pos Indonesia (Persero) Surakarta/ PT. Pos Indonesia (Persero) of Surakarta

Tabel
Table 8.2.3**Lalu Lintas Surat Luar Negeri yang Dikirim PT. Pos Indonesia (Persero) Surakarta Menurut Bulan dan Jenis, 2019****Foreign Mail traffic Sent by PT. Pos Indonesia (Persero) Surakarta by Month and Type, 2019**

| Bulan Month | Tercatat Registered | Ekspres Express | Jumlah Total |
|------------------------------|--------------------------------------|----------------------------------|-------------------------------|
| (1) | (2) | (3) | (4) |
| Januari/January | 338 | 48 | 386 |
| Februari/February | 343 | 44 | 387 |
| Maret/March | 338 | 50 | 388 |
| April/April | 306 | 41 | 347 |
| Mei/May | 358 | 43 | 401 |
| Juni/June | 241 | 46 | 287 |
| Juli/July | 305 | 50 | 355 |
| Agustus/August | 254 | 44 | 298 |
| September/September | 324 | 44 | 368 |
| Oktober/October | 227 | 56 | 283 |
| November/November | 91 | 46 | 137 |
| Desember/December | 89 | 42 | 131 |
| Jumlah/Total | 3 214 | 554 | 3 768 |

Sumber/Source: PT. Pos Indonesia (Persero) Surakarta/ PT. Pos Indonesia (Persero) of Surakarta

Tabel
Table 8.2.4**Lalu Lintas Paket Dalam Negeri yang Dikirim PT. Pos Indonesia (Persero) Surakarta Menurut Bulan dan Jenis, 2019**
Domestic Package traffic Sent by PT. Pos Indonesia (Persero) Surakarta by Month and Type, 2019

| Bulan Month | Biasa Reguler | Kilat Khusus Special Delivery | Ekspres Express | Jumbo Large | Jumlah Total |
|---------------------|------------------|-------------------------------------|--------------------|----------------|-----------------|
| (1) | (2) | (3) | (4) | (5) | (6) |
| Januari/January | 11 772 | 44 857 | 903 | 296 | 57 828 |
| Februari/February | 8 612 | 40 152 | 1 755 | 286 | 50 805 |
| Maret/March | 9 519 | 58 620 | 2 042 | 454 | 70 635 |
| April/April | 9 466 | 71 243 | 2 190 | 626 | 83 525 |
| Mei/May | 9 084 | 92 706 | 3 274 | 837 | 105 901 |
| Juni/June | 4 963 | 28 186 | 1 739 | 339 | 35 227 |
| Juli/July | 9 133 | 58 790 | 2 881 | 579 | 71 383 |
| Agustus/August | 5 555 | 50 371 | 2 675 | 1 094 | 59 695 |
| September/September | 4 027 | 58 817 | 2 003 | 2 128 | 66 975 |
| Oktober/October | 4 406 | 69 617 | 2 227 | 3 722 | 79 972 |
| November/November | 3 681 | 65 792 | 1 941 | 3 971 | 75 385 |
| Desember/December | 3 443 | 64 523 | 2 250 | 4 243 | 74 459 |
| Jumlah/Total | 83 661 | 703 674 | 25 880 | 18 575 | 831 790 |

Sumber/Source: PT. Pos Indonesia (Persero) Surakarta/ PT. Pos Indonesia (Persero) of Surakarta

Tabel
Table 8.2.5**Lalu Lintas Paket Luar Negeri yang Dikirim PT. Pos Indonesia (Persero) Surakarta Menurut Bulan dan Jenis, 2019**
Foreign Package traffic Sent by PT. Pos Indonesia (Persero) Surakarta by Month and Type, 2019

| Bulan Month | Biasa Reguler | Kilat Khusus Special Delivery | Ekspres Express | Jumlah Total |
|------------------------|--------------------------|--|----------------------------|-------------------------|
| (1) | (2) | (3) | (4) | (5) |
| Januari/January | 43 | 82 | 270 | 395 |
| Februari/February | 63 | 53 | 200 | 316 |
| Maret/March | 47 | 57 | 169 | 273 |
| April/April | 57 | 67 | 153 | 277 |
| Mei/May | 37 | 50 | 165 | 252 |
| Juni/June | 20 | 20 | 89 | 129 |
| Juli/July | 36 | 51 | 238 | 325 |
| Agustus/August | 25 | 60 | 218 | 303 |
| September/September | 28 | 46 | 232 | 306 |
| Oktober/October | 34 | 40 | 290 | 364 |
| November/November | 36 | 30 | 209 | 275 |
| Desember/December | 28 | 23 | 166 | 217 |
| Jumlah/Total | 454 | 579 | 2 399 | 3 432 |

Sumber/Source: PT. Pos Indonesia (Persero) Surakarta/ PT. Pos Indonesia (Persero) of Surakarta

Tabel
Table 8.2.6**Lalu Lintas Wesel Pos Dalam Negeri di PT. Pos Indonesia
Surakarta Menurut Bulan, 2019**
**Current of Domestic Money Order at PT. Pos Indonesia
(Persero) Surakarta by Month, 2019**

| Bulan Month | Dikirim / Sent | | Diterima / Received | |
|---------------------|---------------------|--------------------------|---------------------|--------------------------|
| | Banyaknya Number | Nilai (Rp) Value (Rp) | Banyaknya Number | Nilai (Rp) Value (Rp) |
| (1) | (2) | (3) | (4) | (5) |
| Januari/January | 1 041 | 899 416 900 | 1 191 | 931094 160 |
| Februari/February | 756 | 542 409 200 | 846 | 815405 696 |
| Maret/March | 826 | 563 622 080 | 911 | 951698 745 |
| April/April | 908 | 593 224 702 | 1 097 | 1098335 850 |
| Mei/May | 1 421 | 1 071 915 328 | 1 232 | 1095680 469 |
| Juni/June | 504 | 463 804 350 | 614 | 441032 275 |
| Juli/July | 1 005 | 908 529 188 | 1 163 | 1014187 680 |
| Agustus/August | 943 | 662 630 550 | 831 | 638454 879 |
| September/September | 888 | 683 188 301 | 778 | 685017 954 |
| Oktober/October | 943 | 530 244 300 | 967 | 716550 260 |
| November/November | 976 | 510 046 950 | 853 | 578538 249 |
| Desember/December | 1 083 | 650 944 881 | 846 | 665686 730 |
| Jumlah/Total | 11 294 | 8 079 976 730 | 11 329 | 9 631 682 947 |

Sumber/Source: PT. Pos Indonesia (Persero) Surakarta/ PT. Pos Indonesia (Persero) of Surakarta

Tabel
Table 8.2.7**Lalu Lintas Wesel Pos Luar Negeri di PT. Pos Indonesia
Surakarta Menurut Bulan, 2019**
**Current of Foreign Money Order at PT. Pos Indonesia
(Persero) Surakarta by Month, 2019**

| Bulan Month | Dikirim / Sent | | Diterima / Received | |
|---------------------|---------------------|--------------------------|---------------------|--------------------------|
| | Banyaknya Number | Nilai (Rp) Value (Rp) | Banyaknya Number | Nilai (Rp) Value (Rp) |
| (1) | (2) | (3) | (4) | (5) |
| Januari/January | 198 | 871 586 887 | 583 | 2447970 548 |
| Februari/February | 204 | 916 884 354 | 514 | 2276410 685 |
| Maret/March | 260 | 954 101 335 | 553 | 2289308 431 |
| April/April | 232 | 988 199 887 | 575 | 2657516 430 |
| Mei/May | 253 | 1 102 705 062 | 676 | 3414584 645 |
| Juni/June | 170 | 744 859 695 | 458 | 2221942 005 |
| Juli/July | 222 | 779 006 205 | 559 | 2856774 569 |
| Agustus/August | 207 | 968 361 798 | 545 | 2739714 056 |
| September/September | 181 | 564 311 675 | 483 | 2221458 495 |
| Oktober/October | 180 | 574 742 790 | 525 | 2413489 346 |
| November/November | 188 | 641 600 120 | 463 | 2040566 898 |
| Desember/December | 185 | 603 628 881 | 555 | 2806364 472 |
| Jumlah/Total | 2 480 | 9 709 988 689 | 6 489 | 30 386 100 580 |

Sumber/Source: PT. Pos Indonesia (Persero) Surakarta/ PT. Pos Indonesia (Persero) of Surakarta

Tabel
Table 8.2.8**Lalu Lintas Pembayaran online di PT. Pos Indonesia
Surakarta Menurut Bulan, 2019**
**Online Payment Traffic at PT. Pos Indonesia (Persero)
Surakarta by Month, 2019**

| Bulan Month | Dikirim / Sent | | Diterima / Received | |
|---------------------|---------------------|--------------------------|---------------------|--------------------------|
| | Banyaknya Number | Nilai (Rp) Value (Rp) | Banyaknya Number | Nilai (Rp) Value (Rp) |
| (1) | (2) | (3) | (4) | (5) |
| Januari/January | 66 017 | 38 112 712 981 | 572 | 929 986 871 |
| Februari/February | 58 118 | 34 402 743 066 | 561 | 1 082 420 854 |
| Maret/March | 63 838 | 36 729 932 791 | 633 | 1 108 761 392 |
| April/April | 57 803 | 36 994 427 246 | 576 | 1 067 897 572 |
| Mei/May | 58 783 | 36 316 960 844 | 709 | 1 539 098 487 |
| Juni/June | 56 213 | 30 735 848 011 | 565 | 907 140 954 |
| Juli/July | 62 663 | 34 152 870 852 | 611 | 959 900 079 |
| Agustus/August | 60 110 | 34 357 705 443 | 772 | 1 416 646 190 |
| September/September | 58 240 | 33 079 391 738 | 551 | 917 683 130 |
| Oktober/October | 59 150 | 35 102 614 763 | 615 | 982 147 875 |
| November/November | 61 362 | 37 580 812 583 | 634 | 1 215 555 128 |
| Desember/December | 70 392 | 41 291 810 701 | 655 | 1 252 758 239 |
| Jumlah/Total | 732 689 | 428 857 831 019 | 7 454 | 13 379 996 771 |

Sumber/Source: PT. Pos Indonesia (Persero) Surakarta/ PT. Pos Indonesia (Persero) of Surakarta

Tabel
Table 8.2.9**Banyaknya Penjualan Prangko dan Meterai di PT. Pos Indonesia Surakarta menurut Bulan, 2019**
Number of Sales Postage Stamp and Meterai at PT. Pos Indonesia (Persero) Surakarta by Month, 2019

| Bulan Month | Tercatat Registered | Ekspres Express | Jumlah Total |
|------------------------------|--------------------------------------|----------------------------------|-------------------------------|
| (1) | (2) | (3) | (4) |
| Januari/January | 24 930 | 401 550 | 426 480 |
| Februari/February | 11 793 | 360 100 | 371 893 |
| Maret/March | 22 132 | 406 200 | 428 332 |
| April/April | 12 874 | 363 600 | 376 474 |
| Mei/May | 14 863 | 405 500 | 420 363 |
| Juni/June | 16 825 | 287 450 | 304 275 |
| Juli/July | 11 372 | 434 100 | 445 472 |
| Agustus/August | 26 977 | 393 050 | 420 027 |
| September/September | 24 189 | 384 800 | 408 989 |
| Oktober/October | 29 448 | 414 400 | 443 848 |
| November/November | 11 141 | 417 800 | 428 941 |
| Desember/December | 12 781 | 383 950 | 396 731 |
| Jumlah/Total | 219 326 | 4 652 500 | 4 871 826 |

Sumber/Source: PT. Pos Indonesia (Persero) Surakarta/ PT. Pos Indonesia (Persero) of Surakarta

Tabel
Table 8.2.10

Jumlah Bagasi, Kargo dan Pos yang Dibongkar dan Muat dari Bandara Adi Sumarmo dengan Tujuan Domestik, 2019
Number of Domestic Destination Luggage, Cargo and Post Which Unloaded and Loaded at Adi Sumarmo Airport , 2019

| Bulan Months | Bagasi Luggage | | Kargo Cargo | | Pos Post | |
|---------------------|-------------------|------------------|-------------------|------------------|-------------------|--------------|
| | Bongkar Unload | Muat Load | Bongkar Unload | Muat Load | Bongkar Unload | Muat Load |
| (1) | (2) | (3) | (4) | (5) | (6) | (7) |
| Januari/January | 337 642 | 382 468 | 197 061 | 293 596 | - | - |
| Pebruari/February | 234 990 | 249 783 | 138 438 | 222 808 | - | - |
| Maret/March | 257 154 | 261 795 | 164 249 | 276 841 | 70 | 6 |
| April/April | 261 231 | 254 993 | 125 152 | 316 936 | - | - |
| Mei/May | 243 657 | 178 847 | 158 137 | 407 078 | - | - |
| Juni/June | 379 942 | 406 989 | 105 251 | 173 365 | - | 9 |
| Juli/July | 297 270 | 318 794 | 133 559 | 283 924 | - | - |
| Agustus/August | 289 534 | 297 206 | 133 047 | 297 042 | - | - |
| September/September | 240 835 | 271 286 | 124 296 | 290 696 | - | - |
| Oktober/October | 290 497 | 294 519 | 128 197 | 303 931 | - | - |
| November/November | 300 908 | 309 305 | 145 876 | 267 242 | - | - |
| Desember/December | 326 607 | 313 237 | 112 003 | 336 328 | - | - |
| Jumlah/Total | 3 460 267 | 3 539 222 | 1 665 266 | 3 469 787 | 70 | 15 |

Sumber/Source: PT. Angkasa Pura I Kantor Cabang Bandara Internasional Adi Soemarmo/Adi Soemarmo International Airport

Tabel
Table 8.2.11**Jumlah Bagasi, Kargo dan Pos yang Dibongkar dan Muat dari Bandara Adi Sumarmo dengan Tujuan Internasional, 2019**
Number of International Destination Luggage, Cargo and Post Which Unloaded and Loaded at Adi Sumarmo Airport , 2019

| Bulan Months | Bagasi Luggage | | Kargo Cargo | | Pos Post | |
|---------------------|-------------------|----------------|-------------------|--------------|-------------------|--------------|
| | Bongkar Unload | Muat Load | Bongkar Unload | Muat Load | Bongkar Unload | Muat Load |
| (1) | (2) | (3) | (4) | (5) | (6) | (7) |
| Januari/January | 95 179 | 41 825 | - | - | - | - |
| Pebruari/February | 95 708 | 53 303 | - | - | - | - |
| Maret/March | 127 332 | 61 049 | - | - | - | - |
| April/April | 100 628 | 57 217 | - | 585 | - | - |
| Mei/May | 64 436 | 13 966 | 85 | 250 | - | - |
| Juni/June | - | - | - | - | - | - |
| Juli/July | - | - | - | - | - | - |
| Agustus/August | 3 733 | 5 618 | 700 | 350 | - | - |
| September/September | 9 962 | 14 365 | - | - | - | - |
| Oktober/October | 174 631 | 79 178 | 31 | - | - | - |
| November/November | 123 691 | 68 719 | 1 085 | - | - | - |
| Desember/December | 137 162 | 66 942 | - | - | - | - |
| Jumlah/Total | 932 462 | 462 182 | 1 901 | 1 185 | - | - |

Sumber/Source: PT. Angkasa Pura I Kantor Cabang Bandara Internasional Adi Soemarmo/Adi Soemarmo International Airport

Tabel
Table 8.2.12

Jumlah Laporan Pengaduan Masyarakat Per Bulan Melalui Website ULAS Kota Surakarta, 2019
Numbers of Community Per Month Complaints Reports Through ULAS Website in Surakarta, 2019

| Bulan Month | Dijawab ¹ Answered ¹ | Belum dijawab ² Not Answered ² | Ditutup ³ Closed ³ |
|---------------------|---|---|---|
| (1) | (2) | (3) | (4) |
| Januari/January | 75 | - | 1 |
| Februari/February | 77 | - | - |
| Maret/March | 92 | - | - |
| April/April | 60 | - | 1 |
| Mei/May | 41 | - | - |
| Juni/June | 37 | - | 1 |
| Juli/July | 66 | - | 2 |
| Agustus/August | 75 | - | 7 |
| September/September | 75 | - | - |
| Oktober/October | 84 | - | 3 |
| November/November | 88 | - | 2 |
| Desember/December | 73 | - | - |
| Jumlah/Total | 843 | - | 17 |

Catatan/Note: ¹ Banyaknya pengaduan yang telah dijawab oleh unit kerja

² Banyak pengaduan yang belum dijawab oleh unit kerja

³ Banyak pengaduan yang tidak jelas pengirim dan isi aduan

Sumber/Source: Dinas Komunikasi, Informatika, Statistik, dan Persandian/Communication, Information Technology, Statistics and Encoding Services of Surakarta Municipality

Tabel 8.2.13 **Jumlah Pemakaian Fasilitas Baliho Diseminasi Informasi Pemerintahan Daerah Kota Surakarta, 2019**
Table **Number of Use of Information Billboards in Surakarta Municipality Government, 2019**

| Bulan Month | Pemakaian Used |
|------------------------------|---------------------------------|
| (1) | (2) |
| Januari/January | 11 |
| Februari/February | 11 |
| Maret/March | 17 |
| April/April | 5 |
| Mei/May | 17 |
| Juni/June | 6 |
| Juli/July | 10 |
| Agustus/August | 19 |
| September/September | 23 |
| Oktober/October | 46 |
| November/November | 25 |
| Desember/December | 17 |
| Jumlah/Total | 207 |

Sumber/Source: Dinas Komunikasi, Informatika, Statistik, dan Persandian/Communication, Information Technology, Statistics and Encoding Services of Surakarta Municipality

Tabel
Table 8.2.14**Jumlah Titik Hotspot yang disediakan Pemerintah Kota
Surakarta, 2019**
*Number of Hotspots provided by the Surakarta Municipality
Government, 2019*

| Kecamatan Subdistrict | Jumlah Access Point Number of Access Point |
|----------------------------------|---|
| (1) | (2) |
| 1. Laweyan | 22 |
| 2. Serengan | 22 |
| 3. Pasar Kliwon | 16 |
| 4. Jebres | 15 |
| 5. Banjarsari | 10 |
| Kota Surakarta | 85 |

Sumber/Source: Dinas Komunikasi, Informatika, Statistik, dan Persandian/Communication, Information Technology, Statistics and Encoding Services of Surakarta Municipality

Tabel 8.2.15 **Jumlah Judul Rubrik Tabloid “Solo Berseri” Pemerintah Kota Surakarta, 2019**
Number of Title Tabloid Rubric “Solo Berseri” of Surakarta Municipality Government, 2019

| Rubrik Rubric | Edisi I 1st Edition | Edisi II 2nd Edition | Edisi III 3th Edition | Edisi IV 4th Edition |
|--------------------------|---|--|---|--|
| (1) | (2) | (3) | (4) | (5) |
| Dari Redaksi | 1 | 1 | 1 | 1 |
| Fokus | 1 | 2 | 2 | 3 |
| Pembangunan | 1 | 3 | - | - |
| Kuliner | 1 | 1 | 1 | 1 |
| lkon | 1 | 1 | 1 | 1 |
| Tamu | 1 | 1 | 1 | 1 |
| Pemerintahan | 1 | 1 | 2 | 3 |
| Penghargaan | 1 | - | 3 | 1 |
| Inovasi | 2 | 2 | 1 | 1 |
| Kabar Kampung | 1 | 1 | - | 1 |
| UMKM | 1 | 1 | 1 | 1 |
| CFD | 6 | 6 | 4 | 6 |
| Aktivitas Kota | 12 | 12 | 12 | 12 |
| Sosok | 1 | 1 | 1 | 1 |
| Parlementarian | 9 | 6 | 1 | 9 |
| Jumlah/Total | 40 | 39 | 31 | 42 |

Sumber/Source: Dinas Komunikasi, Informatika, Statistik, dan Persandian/Communication, Information Technology, Statistics and Encoding Services of Surakarta Municipality

PERBANKAN, KOPERASI DAN HARGA-HARGA
BANKING, COOPERATIVE AND PRICES



LAJU INFLASI 2019

2,94%

Laju Inflasi Menurut Kelompok Barang

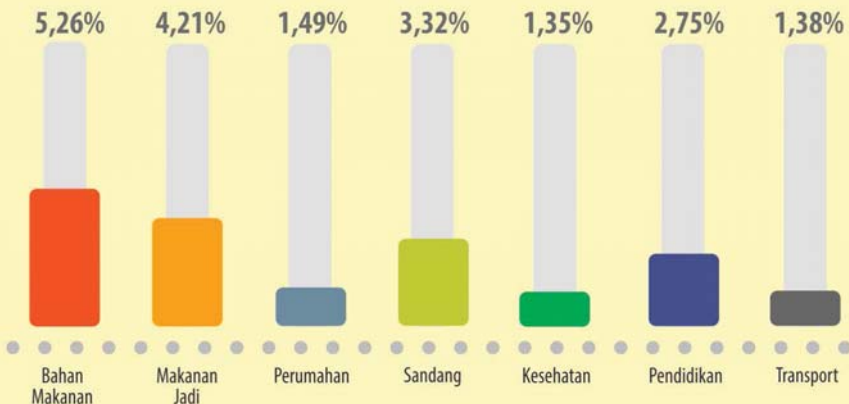

PENJELASAN TEKNIS

1. **Koperasi** adalah badan usaha yang beranggotakan orang seorang atau badan hukum koperasi dengan melandaskan kegiatannya berdasarkan prinsip koperasi sekaligus sebagai gerakan ekonomi rakyat yang berdasar atas asas kekeluargaan.
2. **Sisa hasil usaha koperasi** merupakan pendapatan koperasi yang diperoleh dalam satu tahun buku dikurangi dengan biaya, penyusutan, dan kewajiban lainnya termasuk pajak dalam tahun buku yang bersangkutan.
3. **IHK** merupakan indikator inflasi di Indonesia. Sejak Januari 2014, IHK dihitung berdasarkan Survei Biaya Hidup (SBH) di 82 kota tahun 2012 yang mencakup sekitar 225-462 komoditas.

TECHNICAL NOTES

1. **Cooperative** is an establishment that its members are people or establishments with legal status of cooperative and its activities based on people economic movement.
2. **Net profit of cooperative** is gross income in one year minus expenses, depreciation, and other liabilities including taxes in current year.
3. **CPI** is the indicator of inflation in Indonesia. Since January 2014, the CPI has been calculated from the 2012 Cost of Living Survey (CLS) of 82 cities, which covered 225-462 commodities.

Tabel
Table 9.1**Jumlah Koperasi Menurut Status (Aktif/Pasif) dan
Kecamatan di Kota Surakarta, 2016–2019**
**Number of Cooperative by Status (Active/Passive) Subdistrict
in Surakarta Municipality, 2016–2019**

| Kecamatan Subdistrict | Status Koperasi/Cooperative Status | | | | | |
|--------------------------|------------------------------------|------------------|-----------------|-----------------|------------------|-----------------|
| | 2016 | | | 2017 | | |
| | Aktif Active | Pasif Passive | Jumlah Total | Aktif Active | Pasif Passive | Jumlah Total |
| (1) | (2) | (3) | (4) | (5) | (6) | (7) |
| 1. Laweyan | 54 | 87 | 141 | 56 | 79 | 135 |
| 2. Serengan | 19 | 39 | 58 | 20 | 40 | 60 |
| 3. Pasar Kliwon | 34 | 38 | 72 | 36 | 37 | 73 |
| 4. Jebres | 53 | 53 | 106 | 55 | 48 | 103 |
| 5. Banjarsari | 87 | 110 | 197 | 90 | 118 | 208 |
| Kota Surakarta | 247 | 327 | 574 | 257 | 322 | 579 |

Lanjutan Tabel/*Continued Table* 9.1

| Kecamatan <i>Subdistrict</i> | Status Koperasi/ <i>Cooperative Status</i> | | | | | |
|---------------------------------|--|-------------------------|------------------------|------------------------|-------------------------|------------------------|
| | 2018 | | | 2019 | | |
| | Aktif <i>Active</i> | Pasif <i>Passive</i> | Jumlah <i>Total</i> | Aktif <i>Active</i> | Pasif <i>Passive</i> | Jumlah <i>Total</i> |
| (1) | (2) | (3) | (4) | (5) | (6) | (7) |
| 1. Laweyan | 56 | 80 | 136 | 60 | 85 | 145 |
| 2. Serengan | 20 | 39 | 59 | 24 | 42 | 66 |
| 3. Pasar Kliwon | 36 | 39 | 75 | 38 | 34 | 72 |
| 4. Jebres | 55 | 48 | 103 | 55 | 51 | 106 |
| 5. Banjarsari | 94 | 116 | 210 | 99 | 107 | 206 |
| Kota Surakarta | 261 | 322 | 583 | 276 | 319 | 595 |

Sumber/*Source*: Dinas Koperasi, Usaha Kecil, dan Menengah Kota Surakarta/ *Cooperatives, Small and Medium Enterprises Services of Surakarta Municipality*

Tabel
Table 9.2**Jumlah Koperasi Menurut Jenis Koperasi dan Kecamatan di Kota Surakarta, 2019**
Number of Cooperative by Kind of Cooperative and Subdistrict in Surakarta Municipality, 2019

| Kecamatan Subdistrict | Jenis Koperasi/ Kind of Cooperative | | | | | Jumlah Total |
|--------------------------|-------------------------------------|-----------|------------------|-----------|-----------|-----------------|
| | Konsumsi | Produksi | Simpan Pinjam | Jasa | Pemasaran | |
| (1) | (2) | (3) | (4) | (5) | (6) | (7) |
| 1. Laweyan | 101 | 5 | 29 | 8 | 3 | 146 |
| 2. Serengan | 35 | 3 | 23 | 5 | - | 66 |
| 3. Pasar Kliwon | 48 | 6 | 15 | 1 | 2 | 72 |
| 4. Jebres | 65 | 5 | 27 | 7 | 2 | 106 |
| 5. Banjarsari | 127 | 9 | 56 | 10 | 3 | 205 |
| Kota Surakarta | 376 | 28 | 150 | 31 | 10 | 595 |

Sumber/Source: Dinas Koperasi, Usaha Kecil, dan Menengah Kota Surakarta/ Cooperatives, Small and Medium Enterprises Services of Surakarta Municipality

Tabel
Table 9.3**Jumlah Koperasi Karyawan dan Rapat Anggota Tahunan
di Kota Surakarta, 2019**
*Number of Cooperative, and Annual Members Meeting in
Surakarta Municipality, 2019*

| Uraian Description | Laweyan | Serengan | Pasar Kliwon | Jebres | Banjarsari |
|-------------------------------|----------------|-----------------|-------------------------|---------------|-------------------|
| (1) | (2) | (3) | (4) | (5) | (6) |
| 1. Koperasi | 145 | 66 | 72 | 106 | 206 |
| 2. Anggota Perorangan | 11 823 | 20 981 | 8 070 | 9 207 | 18 784 |
| 3. Anggota Pengurus | 233 | 87 | 131 | 215 | 407 |
| 4. Anggota BP | 146 | 56 | 81 | 121 | 227 |
| 5. Karyawan | 190 | 64 | 56 | 377 | 290 |
| 6. Rapat Anggota Tahunan | 38 | 14 | 23 | 29 | 71 |

Sumber/Source: Dinas Koperasi, Usaha Kecil, dan Menengah Kota Surakarta/ *Cooperatives, Small and Medium Enterprises Services of Surakarta Municipality*

Tabel
Table 9.4**Jumlah Modal Sendiri, Modal Luar, dan SHU Koperasi di Kota Surakarta, 2019**
Numbers of Own Capital, Foreign Capital, and Cooperative Profit in Surakarta Municipality, 2019

| Kecamatan Subdistrict | Modal Sendiri Owned Capital | Modal Luar Outside Capital | SHU Profit | Jumlah Total |
|----------------------------------|--|---------------------------------------|-----------------------|-------------------------|
| (1) | (2) | (3) | (4) | (5) |
| 1. Laweyan | 30 306 032 061 | 83 959 097 996 | 10 447 323 678 | 124 712 453 735 |
| 2. Serengan | 13 394 528 904 | 23 193 281 388 | 403 263 982 | 36 991 074 274 |
| 3. Pasar Kliwon | 21 749 939 790 | 36 261 378 071 | 1 285 704 248 | 59 297 022 109 |
| 4. Jebres | 31 451 287 699 | 55 014 097 773 | 3 607 464 751 | 90 072 850 223 |
| 5. Banjarsari | 57 568 595 056 | 118 714 591 538 | 1 016 484 571 | 177 299 671 165 |

Sumber/Source: Dinas Koperasi, Usaha Kecil, dan Menengah Kota Surakarta/ *Cooperatives, Small and Medium Enterprises Services of Surakarta Municipality*

Tabel
Table 9.5**Jumlah Koperasi, Anggota, Karyawan, dan RAT di Kota
Surakarta, 2015-2019**
*Number of Cooperative, Members, Employee, and Annual
Members Meeting in Surakarta Municipality, 2015-2019*

| Uraian Description | 2015 | 2016 | 2017 | 2018 | 2019 |
|-------------------------------|-------------|-------------|-------------|-------------|-------------|
| (1) | (2) | (3) | (4) | (5) | (6) |
| 1. Koperasi | 565 | 574 | 579 | 583 | 595 |
| 2. Anggota Perorangan | 60 668 | 54 791 | 70 136 | 68 286 | 68 865 |
| 3. Anggota Pengurus | 908 | 971 | 989 | 1 097 | 1 073 |
| 4. Anggota BP | 491 | 536 | 635 | 620 | 631 |
| 5. Karyawan | 778 | 809 | 932 | 860 | 977 |
| 6. Rapat Anggota Tahunan | 185 | 190 | 187 | 187 | 175 |

Sumber/Source: Dinas Koperasi, Usaha Kecil, dan Menengah Kota Surakarta/ *Cooperatives, Small and Medium Enterprises Services of Surakarta Municipality*

Tabel
Table 9.6**Jumlah Simpanan Koperasi Menurut Kecamatan di Kota
Surakarta, 2019**
**Number of Savings by Subdistrict in Surakarta Municipality,
2019**

| Kecamatan Subdistrict | Simpanan Saving |
|----------------------------------|----------------------------|
| (1) | (2) |
| 1 Laweyan | 41 979 548 998 |
| 2 Serengan | 11 596 640 694 |
| 3 Pasar Kliwon | 18 130 689 035 |
| 4 Jebres | 27 507 048 886 |
| 5 Banjarsari | 59 357 295 769 |
| Kota Surakarta | 158 571 223 382 |

Sumber/Source: Dinas Koperasi, Usaha Kecil, dan Menengah Kota Surakarta/ *Cooperatives, Small and Medium Enterprises Services of Surakarta Municipality*

Tabel
Table 9.7

Posisi Kredit Bank Umum Menurut Jenis Penggunaan di Kota Surakarta, 2019 (Berdasarkan Lokasi Proyek)
Position of Commercial Bank Small Business Credit in Surakarta Municipality, 2019 (Based on Project Location)

| Bulan Months | Modal Kerja/Capital | | Investasi/Investation | |
|---------------------|---|---|---|---|
| | Nominal (Juta Rupiah) Nominal (Millions Rps) | Pertumbuhan (YoY, %) Growth (YoY, %) | Nominal (Juta Rupiah) Nominal (Millions Rps) | Pertumbuhan (YoY, %) Growth (YoY, %) |
| (1) | (2) | (3) | (4) | (5) |
| Januari/January | 15 534 590 | 12,93 | 7 483 890 | 21,97 |
| Pebruari/February | 15 309 741 | 13,71 | 7 338 223 | 20,88 |
| Maret/March | 15 395 185 | 18,70 | 7 381 442 | 20,58 |
| April/April | 15 851 345 | 17,97 | 7 375 805 | 21,62 |
| Mei/May | 15 813 052 | 15,19 | 8 007 310 | 31,25 |
| Juni/June | 16 346 165 | 16,01 | 8 105 093 | 30,90 |
| Juli/July | 16 148 920 | 7,86 | 8 080 968 | 28,97 |
| Agustus/August | 16 220 864 | 10,57 | 8 052 861 | 25,59 |
| September/September | 17 296 807 | 16,29 | 8 124 611 | 22,33 |
| Oktober/October | 17 381 087 | 15,36 | 8 147 055 | 18,19 |
| November/November | 17 680 003 | 17,21 | 8 217 857 | 14,29 |
| Desember/December | 17 698 005 | 11,67 | 8 186 626 | 10,43 |

Lanjutan Tabel/Continued Table 9.7

| Bulan Months | Konsumsi/Consumption | |
|---------------------|---|---|
| | Nominal (Juta Rupiah) Nominal (Millions Rps) | Pertumbuhan (YoY, %) Growth (YoY, %) |
| (1) | (2) | (3) |
| Januari/January | 15 534 590 | 12,93 |
| Pebruari/February | 15 309 741 | 13,71 |
| Maret/March | 15 395 185 | 18,70 |
| April/April | 15 851 345 | 17,97 |
| Mei/May | 15 813 052 | 15,19 |
| Juni/June | 16 346 165 | 16,01 |
| Juli/July | 16 148 920 | 7,86 |
| Agustus/August | 16 220 864 | 10,57 |
| September/September | 17 296 807 | 16,29 |
| Oktober/October | 17 381 087 | 15,36 |
| November/November | 17 680 003 | 17,21 |
| Desember/December | 17 698 005 | 11,67 |

Sumber/Source: Kantor Perwakilan Bank Indonesia Solo

Tabel
Table 9.8**Posisi Kredit Bank Umum Menurut Jenis Penggunaan di Kota Surakarta, 2019 (Berdasarkan Lokasi Bank Pelapor)**
Position of Commercial Bank Small Business Credit in Surakarta Municipality, 2019 (Based on Bank Location)

| Bulan Months | Modal Kerja/Capital | | Investasi/Investation | |
|---------------------|---|---|---|---|
| | Nominal (Juta Rupiah) Nominal (Millions Rps) | Pertumbuhan (YoY, %) Growth (YoY, %) | Nominal (Juta Rupiah) Nominal (Millions Rps) | Pertumbuhan (YoY, %) Growth (YoY, %) |
| (1) | (2) | (3) | (4) | (5) |
| Januari/January | 31 087 629 | 10,08 | 14 222 860 | 12,63 |
| Pebruari/February | 32 147 356 | 11,98 | 14 397 951 | 11,78 |
| Maret/March | 31 331 930 | 4,82 | 14 290 442 | 12,03 |
| April/April | 31 778 242 | 5,00 | 14 218 092 | 11,77 |
| Mei/May | 31 935 117 | 3,76 | 14 978 183 | 16,64 |
| Juni/June | 32 375 586 | 3,80 | 15 174 899 | 18,76 |
| Juli/July | 32 215 177 | 5,39 | 15 099 323 | 19,00 |
| Agustus/August | 31 914 463 | 3,11 | 15 137 528 | 17,94 |
| September/September | 32 872 787 | 5,27 | 15 401 796 | 18,61 |
| Oktober/October | 32 917 797 | 5,14 | 15 348 491 | 15,88 |
| November/November | 33 083 725 | 4,99 | 15 348 294 | 15,52 |
| Desember/December | 33 592 604 | 3,68 | 15 301 928 | 13,70 |

Lanjutan Tabel/Continued Table 9.8

| Bulan Months | Konsumsi/Consumption | |
|---------------------|---|---|
| | Nominal (Juta Rupiah) Nominal (Millions Rps) | Pertumbuhan (YoY, %) Growth (YoY, %) |
| (1) | (2) | (3) |
| Januari/January | 10 709 798 | 8,61 |
| Pebruari/February | 10 738 235 | 8,67 |
| Maret/March | 10 839 371 | 8,72 |
| April/April | 10 847 251 | 9,26 |
| Mei/May | 10 880 711 | 8,23 |
| Juni/June | 10 807 140 | 9,32 |
| Juli/July | 10 756 437 | 7,54 |
| Agustus/August | 10 697 702 | 5,72 |
| September/September | 10 849 648 | 5,98 |
| Oktober/October | 10 893 556 | 5,86 |
| November/November | 10 913 458 | 4,31 |
| Desember/December | 11 018 854 | 4,76 |

Sumber/Source: Kantor Perwakilan Bank Indonesia Solo

Tabel
Table 9.9

Posisi Kredit UMKM - Bank Umum di Kota Surakarta, 2019
(Berdasarkan Lokasi Proyek)
Position of Commercial Bank Small Business Credit
in Surakarta Municipality, 2019 (Based on Project
Location)

| Bulan Months | Mikro/Micro | | Kecil/Small | |
|---------------------|---|---|---|---|
| | Nominal (Juta Rupiah) Nominal (Millions Rps) | Pertumbuhan (YoY, %) Growth (YoY, %) | Nominal (Juta Rupiah) Nominal (Millions Rps) | Pertumbuhan (YoY, %) Growth (YoY, %) |
| (1) | (2) | (3) | (4) | (5) |
| Januari/January | 855 767 | 3,59 | 2 035 485 | 29,68 |
| Pebruari/February | 852 530 | 1,57 | 2 015 223 | 30,83 |
| Maret/March | 853 978 | 5,38 | 2 129 248 | 37,66 |
| April/April | 849 853 | 4,98 | 2 098 922 | 35,99 |
| Mei/May | 857 092 | 7,60 | 2 034 075 | 25,69 |
| Juni/June | 842 710 | 4,60 | 2 404 942 | 45,55 |
| Juli/July | 830 957 | 4,18 | 2 387 346 | 45,35 |
| Agustus/August | 834 108 | 2,41 | 2 604 051 | 56,18 |
| September/September | 840 550 | -0,47 | 2 683 031 | 60,01 |
| Oktober/October | 840 757 | 3,64 | 2 734 690 | 62,89 |
| November/November | 850 114 | 10,44 | 2 869 162 | 49,96 |
| Desember/December | 897 855 | 6,09 | 2 888 311 | 36,68 |

Lanjutan Tabel/Continued Table 9.9

| Bulan Months | Menengah/Medium | |
|---------------------|---|---|
| | Nominal (Juta Rupiah) Nominal (Millions Rps) | Pertumbuhan (YoY, %) Growth (YoY, %) |
| (1) | (2) | (3) |
| Januari/January | 3 543 091 | 0,77 |
| Pebruari/February | 3 561 902 | 3,62 |
| Maret/March | 3 445 512 | 2,85 |
| April/April | 3 563 419 | 0,67 |
| Mei/May | 3 529 704 | -0,86 |
| Juni/June | 3 580 849 | 1,69 |
| Juli/July | 3 602 786 | 2,60 |
| Agustus/August | 3 605 651 | 1,47 |
| September/September | 3 663 265 | 3,31 |
| Oktober/October | 3 650 981 | 0,99 |
| November/November | 3 581 506 | -0,10 |
| Desember/December | 3 517 287 | -2,81 |

Sumber/Source: Kantor Perwakilan Bank Indonesia Solo

Tabel
Table 9.10**Posisi Kredit UMKM - Bank Umum Di Kota Surakarta, 2019**
(Berdasarkan Lokasi Proyek)
Position of Commercial Bank Small Business Credit
in Surakarta Municipality, 2019 (Based on Project
Location)

| Bulan Months | Mikro/Micro | | Kecil/Small | |
|---------------------|---------------------------|-------------------------|---------------------------|-------------------------|
| | Nominal (Juta Rupiah) | Pertumbuhan (YoY, %) | Nominal (Juta Rupiah) | Pertumbuhan (YoY, %) |
| | Nominal (Millions Rps) | Growth (YoY, %) | Nominal (Millions Rps) | Growth (YoY, %) |
| (1) | (2) | (3) | (4) | (5) |
| Januari/January | 1 497 715 | 12,23 | 4 808 266 | 19,71 |
| Pebruari/February | 1 511 580 | 12,27 | 4 884 284 | 21,49 |
| Maret/March | 1 505 773 | 10,82 | 5 048 548 | 23,40 |
| April/April | 1 507 241 | 9,14 | 5 036 203 | 21,51 |
| Mei/May | 1 516 094 | 9,89 | 5 050 088 | 18,50 |
| Juni/June | 1 507 621 | 8,54 | 5 439 298 | 26,41 |
| Juli/July | 1 513 598 | 10,88 | 5 725 798 | 35,11 |
| Agustus/August | 1 475 176 | 6,19 | 6 037 631 | 40,75 |
| September/September | 1 484 091 | 4,85 | 6 175 291 | 42,45 |
| Oktober/October | 1 489 425 | 6,85 | 6 307 159 | 44,28 |
| November/November | 1 515 103 | 11,77 | 6 505 359 | 40,00 |
| Desember/December | 1 562 874 | 4,99 | 6 587 503 | 35,64 |

Lanjutan Tabel/Continued Table 9.10

| Bulan Months | Menengah/Medium | |
|---------------------|---|---|
| | Nominal (Juta Rupiah) Nominal (Millions Rps) | Pertumbuhan (YoY, %) Growth (YoY, %) |
| (1) | (2) | (3) |
| Januari/January | 8 522 741 | -2,41 |
| Pebruari/February | 8 676 785 | 0,80 |
| Maret/March | 8 021 511 | -7,36 |
| April/April | 8 319 792 | -7,15 |
| Mei/May | 8 417 216 | -6,69 |
| Juni/June | 8 428 078 | -6,68 |
| Juli/July | 8 446 591 | -4,25 |
| Agustus/August | 8 955 527 | 1,03 |
| September/September | 8 516 319 | -3,57 |
| Oktober/October | 8 538 832 | -4,26 |
| November/November | 8 742 952 | -1,06 |
| Desember/December | 8 886 253 | 0,82 |

Sumber/Source: Kantor Perwakilan Bank Indonesia Solo

Tabel
Table 9.11

**Indeks Harga Konsumen dan Laju Inflasi di Kota
Surakarta, 2019**
*Consumer Prices Index and Inflation Rate In Surakarta
Municipality, 2019*

| Bulan Month | Bahan Makanan Foodstuff | | Makanan Jadi, Minuman, Rokok Dan Tembakau Prepared Food, Beverages, and Tobacco Product | | Perumahan, Air, Listrik, Gas, dan Bahan Bakar Housing, Water, Electric, Gas, and Fuel | |
|-----------------------------|----------------------------|-----------------------|--|-----------------------|--|-----------------------|
| | Indeks Index | Perubahan Rate (%) | Indeks Index | Perubahan Rate (%) | Indeks Index | Perubahan Rate (%) |
| (1) | (2) | (3) | (4) | (5) | (6) | (7) |
| Januari/January | 142,74 | 0,63 | 123,14 | -0,15 | 126,74 | 0,86 |
| Februari/February | 142,05 | -0,48 | 123,39 | 0,20 | 126,83 | 0,07 |
| Maret/March | 143,72 | 1,18 | 123,88 | 0,40 | 126,86 | 0,02 |
| April/April | 147,07 | 2,33 | 124,23 | 0,28 | 126,89 | 0,02 |
| Mei/May | 146,82 | -0,17 | 124,99 | 0,61 | 126,93 | 0,03 |
| Juni/June | 147,80 | 0,67 | 126,23 | 0,99 | 126,98 | 0,04 |
| Juli/July | 149,61 | 1,22 | 126,61 | 0,30 | 127,10 | 0,09 |
| Agustus/August | 148,43 | -0,79 | 127,30 | 0,54 | 127,25 | 0,12 |
| September/September | 145,09 | -2,25 | 127,67 | 0,29 | 127,34 | 0,07 |
| Oktober/October | 145,89 | 0,55 | 127,92 | 0,20 | 127,43 | 0,07 |
| November/November | 146,89 | 0,69 | 128,16 | 0,19 | 127,47 | 0,03 |
| Desember/December | 149,31 | 1,65 | 128,51 | 0,27 | 127,53 | 0,05 |
| Kumulatif/Cumulative | | 5,26 | | 4,21 | | 1,49 |

Lanjutan Tabel/Continued Table 9.11

| Bulan Month | Sandang Clothing | | Kesehatan Health | | Pendidikan, Rekreasi & Olah Raga Education, Recreation, and Sports | |
|-----------------------------|---------------------|-----------------------|---------------------|-----------------------|---|-----------------------|
| | Indeks Index | Perubahan Rate (%) | Indeks Index | Perubahan Rate (%) | Indeks Index | Perubahan Rate (%) |
| (1) | (8) | (9) | (10) | (11) | (12) | (13) |
| Januari/January | 123,31 | 0,00 | 137,99 | 0,36 | 118,81 | 0,28 |
| Februari/February | 123,30 | -0,01 | 138,52 | 0,38 | 119,52 | 0,60 |
| Maret/March | 123,44 | 0,11 | 138,71 | 0,14 | 119,53 | 0,01 |
| April/April | 123,50 | 0,05 | 138,86 | 0,11 | 119,52 | -0,01 |
| Mei/May | 123,73 | 0,19 | 138,99 | 0,09 | 119,59 | 0,06 |
| Juni/June | 123,91 | 0,15 | 139,13 | 0,10 | 119,60 | 0,01 |
| Juli/July | 124,32 | 0,33 | 139,36 | 0,17 | 119,61 | 0,01 |
| Agustus/August | 124,91 | 0,47 | 139,39 | 0,02 | 120,67 | 0,89 |
| September/September | 126,46 | 1,24 | 139,29 | -0,07 | 120,96 | 0,24 |
| Oktober/October | 126,84 | 0,30 | 139,37 | 0,06 | 121,58 | 0,51 |
| November/November | 127,46 | 0,49 | 139,28 | -0,06 | 121,66 | 0,07 |
| Desember/December | 127,41 | -0,04 | 139,36 | 0,06 | 121,74 | 0,07 |
| Kumulatif/Cumulative | | 3,32 | | 1,35 | | 2,75 |

Lanjutan Tabel/Continued Table 9.11

| Bulan Month | Transpor, Komunikasi, Jasa Keuangan <i>Transport, Communication, Financial Services</i> | | Umum General | | Inflasi Kumulatif <i>Cumulative Inflation</i> |
|-----------------------------|---|-----------------------|-----------------|-----------------------|---|
| | Indeks Index | Perubahan Rate (%) | Indeks Index | Perubahan Rate (%) | |
| (1) | (14) | (15) | (16) | (17) | (18) |
| Januari/January | 134,41 | 0,31 | 129,81 | 0,39 | 0,39 |
| Februari/February | 133,12 | -0,96 | 129,67 | -0,11 | 0,29 |
| Maret/March | 132,88 | -0,18 | 130,05 | 0,29 | 0,58 |
| April/April | 134,12 | 0,93 | 130,93 | 0,68 | 1,26 |
| Mei/May | 135,61 | 1,11 | 131,30 | 0,28 | 1,55 |
| Juni/June | 136,49 | 0,65 | 131,89 | 0,45 | 2,00 |
| Juli/July | 136,66 | 0,12 | 132,39 | 0,38 | 2,39 |
| Agustus/August | 134,63 | -1,49 | 132,18 | -0,16 | 2,23 |
| September/September | 134,81 | 0,13 | 131,83 | -0,26 | 1,96 |
| Oktober/October | 134,96 | 0,11 | 132,16 | 0,25 | 2,21 |
| November/November | 135,13 | 0,13 | 132,46 | 0,23 | 2,44 |
| Desember/December | 135,85 | 0,53 | 133,10 | 0,48 | 2,94 |
| Kumulatif/Cumulative | | 1,38 | | 2,94 | 2,94 |

Sumber/Source: BPS Kota Surakarta/BPS-Statistics of Surakarta Municipality

Tabel
Table 9.12**Perkembangan Laju Inflasi Menurut Kelompok Barang dan Jasa di Kota Surakarta, 2015-2019**
Inflation Rate by Group of Goods and Services in Surakarta Municipality, 2015-2019

| Tahun Year | Umum General | Bahan Makanan Foodstuff | Makanan Jadi, Minuman, Rokok Dan Tembakau Prepared Food, Beverages, and Tobacco Product | Perumahan, Air, Listrik, Gas, dan Bahan Bakar Housing, Water, Electric, Gas, and Fuel |
|---------------|-----------------|----------------------------|--|--|
| (1) | (2) | (3) | (4) | (5) |
| 2015 | 2,56 | 4,10 | 2,98 | 3,20 |
| 2016 | 2,15 | 3,94 | 2,62 | 2,16 |
| 2017 | 3,10 | -0,99 | 2,53 | 3,76 |
| 2018 | 2,45 | 2,13 | 3,45 | 0,90 |
| 2019 | 2,94 | 5,26 | 4,21 | 1,49 |

Lanjutan Tabel/*Continued Table* 9.12

| Tahun Year | Sandang Clothing | Kesehatan Health | Pendidikan, Rekreasi & Olah Raga Education, Recreation, and Sports | Transpor, Komunikasi, Jasa Keuangan Transport, Communication, Financial Services |
|---------------|---------------------|---------------------|---|--|
| (1) | (6) | (7) | (8) | (9) |
| 2015 | 2,55 | 4,11 | 3,81 | -2,01 |
| 2016 | 1,24 | 5,29 | 1,85 | -1,43 |
| 2017 | 2,83 | 7,45 | 1,79 | 7,19 |
| 2018 | 2,60 | 5,06 | 2,04 | 2,99 |
| 2019 | 3,32 | 1,35 | 2,75 | 1,38 |

Sumber/Source: BPS Kota Surakarta/BPS-Statistics of Surakarta Municipality

Tabel
Table 9.13**Perkembangan Laju Inflasi Menurut Bulan di Kota
Surakarta, 2015-2019**
**Inflation Rate by Months in Surakarta Municipality, 2015-
2019**

| Bulan Month | 2015 | 2016 | 2017 | 2018 | 2019 |
|------------------------|-------------|-------------|-------------|-------------|-------------|
| (1) | (2) | (3) | (4) | (5) | (6) |
| Januari/January | -0,20 | 0,52 | 1,16 | 0,55 | 0,39 |
| Februari/February | -0,91 | -0,11 | 0,48 | 0,49 | -0,11 |
| Maret/March | 0,12 | 0,42 | -0,15 | 0,18 | 0,29 |
| April/April | 0,35 | -0,19 | 0,12 | -0,02 | 0,68 |
| Mei/May | 0,37 | 0,04 | 0,33 | 0,04 | 0,28 |
| Juni/June | 0,53 | 0,22 | 0,87 | 0,85 | 0,45 |
| Juli/July | 0,96 | 0,62 | 0,10 | 0,09 | 0,38 |
| Agustus/August | 0,19 | -0,25 | -1,02 | -0,58 | -0,16 |
| September/September | -0,45 | 0,06 | -0,06 | -0,19 | -0,26 |
| Oktober/October | 0,26 | -0,10 | 0,01 | 0,24 | 0,25 |
| November/November | 0,32 | 0,60 | 0,15 | 0,22 | 0,23 |
| Desember/December | 0,99 | 0,30 | 1,10 | 0,57 | 0,48 |

Sumber/Source: BPS Kota Surakarta/BPS-Statistics of Surakarta Municipality

Tabel
Table 9.14**Perkembangan Laju Inflasi Beberapa Kota di Provinsi
Jawa Tengah, 2019**
*Inflation Rate of Several Cities in Jawa Tengah Province,
2019*

| Bulan Month | Nasional National | Kota Rujukan Inflasi di Jawa Tengah | | | | | |
|---------------------|----------------------|-------------------------------------|-----------------|-------|----------------|---------------|-------|
| | | Cilacap | Purwo- kerto | Kudus | Sura- karta | Sema- rang | Tegal |
| (1) | (2) | (4) | | | | | |
| Januari/January | 0,32 | 0,33 | 0,16 | 0,24 | 0,39 | 0,22 | 0,31 |
| Februari/February | -0,08 | -0,25 | -0,26 | -0,21 | -0,11 | -0,37 | -0,44 |
| Maret/March | 0,11 | 0,32 | 0,19 | 0,23 | 0,29 | 0,34 | 0,20 |
| April/April | 0,44 | 0,26 | 0,21 | 0,21 | 0,68 | 0,47 | 0,46 |
| Mei/May | 0,68 | 0,19 | 0,48 | 0,22 | 0,28 | 0,36 | 0,30 |
| Juni/June | 0,55 | 0,75 | 0,54 | 0,61 | 0,45 | 0,60 | 0,82 |
| Juli/July | 0,31 | 0,14 | 0,45 | 0,44 | 0,38 | 0,39 | 0,54 |
| Agustus/August | 0,12 | 0,33 | 0,42 | 0,82 | -0,16 | 0,47 | -0,02 |
| September/September | -0,27 | -0,46 | -0,50 | -0,16 | -0,26 | -0,18 | -0,34 |
| Oktober/October | 0,02 | -0,07 | -0,08 | 0,10 | 0,25 | -0,06 | 0,13 |
| November/November | 0,14 | 0,16 | 0,15 | 0,24 | 0,23 | 0,20 | 0,20 |
| Desember/December | 0,34 | 0,50 | 0,51 | 0,24 | 0,48 | 0,46 | 0,37 |

Sumber/Source: BPS Kota Surakarta/BPS-Statistics of Surakarta Municipality

10

PENGELUARAN PENDUDUK
POPULATION EXPENDITURE

Rata-rata Pengeluaran
Makanan Sebulan

Rp. 634.146
per Kapita



Rata-rata Pengeluaran
per Kapita
Non Makanan Sebulan

Rp. 949.425

2019



PENJELASAN TEKNIS

1. **Pengeluaran rata-rata per kapita** adalah biaya yang dikeluarkan untuk konsumsi semua anggota rumah tangga selama sebulan baik yang berasal dari pembelian, pemberian maupun produksi sendiri dibagi dengan banyaknya anggota rumah tangga dalam rumah tangga tersebut.
2. **Konsumsi rumah tangga** dibedakan atas konsumsi makanan dan bukan makanan tanpa memperhatikan asal barang dan terbatas pada pengeluaran untuk kebutuhan rumah tangga saja, tidak termasuk konsumsi/pengeluaran untuk keperluan usaha atau yang diberikan kepada pihak lain.
3. **Pengeluaran untuk konsumsi makanan** dihitung selama seminggu terakhir, sedangkan konsumsi bukan makanan dihitung sebulan dan setahun terakhir. Baik konsumsi makanan maupun bukan makanan selanjutnya dikonversikan ke dalam pengeluaran rata-rata sebulan. Angka-angka konsumsi/pengeluaran rata-rata per kapita yang disajikan ini diperoleh dari hasil bagi jumlah konsumsi seluruh rumah tangga (baik mengkonsumsimakanan maupun tidak) terhadap jumlah penduduk.

TECHNICAL NOTES

1. ***Per capita Average Expenditure*** is the cost spent for all household members consumption during the month, whether from purchasing, giving or own production, divided by the number of household members in the household.
2. ***Household consumption*** is distinguished on the consumption of food and non food regardless of the origin of goods and limited to expenditures for household needs alone, excluding the consumption/expenditure for business purposes or given to other parties.
3. ***Spending on food consumption*** is calculated over the past week, while the non-food consumption is calculated month and last year. Neither the consumption of food and non-food subsequently converted into the average monthly expenditure. Figures consumption/average spending per capita is presented is obtained from the quotient of the sum of consumption across households (both consume food or not) of the total population.

Tabel
Table 10.1

Rata-rata Pengeluaran per Kapita Sebulan Menurut Kelompok Komoditas (rupiah) di Kota Surakarta, 2018 dan 2019
Monthly Average Expenditure per Capita by Commodity Group (rupiahs) in Surakarta Municipality, 2018 and 2019

| Kelompok Komoditas/Commodity Group | 2018 | 2019 |
|---|------------------|------------------|
| (1) | (2) | (3) |
| Makanan/Food | | |
| Padi-padian/ <i>Cereals</i> | 47 390 | 49 623 |
| Umbi-umbian/ <i>Tubers</i> | 2 066 | 3 084 |
| Ikan/udang/cumi/kerang/ <i>Fish/shrimp/common squid/shells</i> | 17 040 | 16 470 |
| Daging/ <i>Meat</i> | 22 650 | 25 818 |
| Telur dan susu/ <i>Eggs and milk</i> | 36 779 | 35 039 |
| Sayur-sayuran/ <i>Vegetables</i> | 32 019 | 30 151 |
| Kacang-kacangan/ <i>Legumes</i> | 11 054 | 12 258 |
| Buah-buahan/ <i>Fruits</i> | 30 602 | 29 332 |
| Minyak dan kelapa/ <i>Oil and coconut</i> | 11 649 | 9 895 |
| Bahan minuman/ <i>Beverage stuffs</i> | 17 105 | 14 819 |
| Bumbu-bumbuan/ <i>Spices</i> | 8 705 | 6 495 |
| Konsumsi lainnya/ <i>Miscellaneous food items</i> | 8 394 | 7 474 |
| Makanan dan minuman jadi/ <i>Prepared food and beverages</i> | 298 432 | 340 874 |
| Rokok/ <i>Cigarettes</i> | 34 717 | 52 814 |
| Jumlah makanan/Total food | 578 603 | 634 146 |
| Bukan makanan/Non-food | | |
| Perumahan dan fasilitas rumah tangga/ <i>Housing and household facilities</i> | 468 896 | 405 429 |
| Aneka komoditas dan jasa/ <i>Goods and services</i> | 287 904 | 315 175 |
| Pakaian, alas kaki, dan tutup kepala/ <i>Clothing, footwear, and headgear</i> | 30 306 | 37 523 |
| Komoditas tahan lama/ <i>Durable goods</i> | 98 882 | 93 883 |
| Pajak, pungutan, dan asuransi/ <i>Taxes and insurance</i> | 50 723 | 57 646 |
| Keperluan pesta dan upacara/kenduri/ <i>Parties and ceremonies</i> | 22 277 | 39 768 |
| Jumlah bukan makanan/Total non-food | 958 989 | 949 425 |
| Jumlah/Total | 1 537 592 | 1 583 571 |

Sumber/Source: BPS, Survei Sosial Ekonomi Nasional (Susenas) Maret/BPS-Statistics Indonesia, National Socioeconomic Survey March

Tabel
Table 10.2

Persentase Pengeluaran per Kapita Sebulan Menurut Kelompok Komoditas di Kota Surakarta, 2018 dan 2019
Percentage of Monthly Expenditure per Capita by Commodity Group in Surakarta Municipality, 2018 and 2019

| Kelompok Komoditas/Commodity Group | 2018 | 2019 |
|---|---------------|---------------|
| (1) | (2) | (3) |
| Makanan/Food | | |
| Padi-padian/ <i>Cereals</i> | 3,08 | 3,13 |
| Umbi-umbian/ <i>Tubers</i> | 0,13 | 0,19 |
| Ikan/udang/cumi/kerang/ <i>Fish/shrimp/common squid/shells</i> | 1,11 | 1,04 |
| Daging/ <i>Meat</i> | 1,47 | 1,63 |
| Telur dan susu/ <i>Eggs and milk</i> | 2,39 | 2,21 |
| Sayur-sayuran/ <i>Vegetables</i> | 2,08 | 1,90 |
| Kacang-kacangan/ <i>Legumes</i> | 0,72 | 0,77 |
| Buah-buahan/ <i>Fruits</i> | 1,99 | 1,85 |
| Minyak dan kelapa/ <i>Oil and coconut</i> | 0,76 | 0,62 |
| Bahan minuman/ <i>Beverage stuffs</i> | 1,11 | 0,94 |
| Bumbu-bumbuan/ <i>Spices</i> | 0,57 | 0,41 |
| Konsumsi lainnya/ <i>Miscellaneous food items</i> | 0,55 | 0,47 |
| Makanan dan minuman jadi/ <i>Prepared food and beverages</i> | 19,41 | 21,53 |
| Rokok/ <i>Cigarettes</i> | 2,26 | 3,34 |
| Jumlah makanan/Total food | 37,63 | 40,05 |
| Bukan makanan/Non-food | | |
| Perumahan dan fasilitas rumah tangga/ <i>Housing and household facilities</i> | 30,50 | 25,60 |
| Aneka komoditas dan jasa/ <i>Goods and services</i> | 18,72 | 19,90 |
| Pakaian, alas kaki, dan tutup kepala/ <i>Clothing, footwear, and headgear</i> | 1,97 | 2,37 |
| Komoditas tahan lama/ <i>Durable goods</i> | 6,43 | 5,93 |
| Pajak, pungutan, dan asuransi/ <i>Taxes and insurance</i> | 3,30 | 3,64 |
| Keperluan pesta dan upacara/kenduri/ <i>Parties and ceremonies</i> | 1,45 | 2,51 |
| Jumlah bukan makanan/Total non-food | 62,37 | 59,95 |
| Jumlah/Total | 100,00 | 100,00 |

Sumber/Source: BPS, Survei Sosial Ekonomi Nasional (Susenas) Maret/BPS-Statistics Indonesia, National Socioeconomic Survey March

Tabel
Table 10.3**Persentase Penduduk Menurut Golongan Pengeluaran Per Kapita Sebulan di Kota Surakarta, 2018 dan 2019**
Percentage of Population by Per Capita Spending Group a Month in Surakarta Municipality, 2018 and 2019

| Golongan Pengeluaran Spending Group (Rp) | 2018 | 2019 |
|---|---------------|---------------|
| (1) | (2) | (3) |
| < 150 000 | 0,00 | 0,00 |
| 150 000–199 999 | 0,00 | 0,00 |
| 200 000–299 999 | 2,26 | 0,10 |
| 300 000–499 999 | 9,57 | 3,78 |
| 500 000–749 999 | 15,37 | 12,22 |
| 750 000–999 999 | 11,17 | 15,44 |
| 1 000 000–1 499 999 | 20,20 | 21,37 |
| > 1 500 000 | 41,45 | 47,09 |
| Jumlah/Total | 100,00 | 100,00 |

Sumber/Source: BPS, Survei Sosial Ekonomi Nasional (Susenas) Maret/BPS-Statistics Indonesia, National Socioeconomic Survey March

11

PERDAGANGAN
TRADE

2019

JUMLAH
PEDAGANG KAKI LIMA

607



PENJELASAN TEKNIS**TECHNICAL NOTES**

1. **Pasar Tradisional/Pasar Rakyat** adalah pasar yang dibangun dan dikelola oleh Pemerintah, Pemerintah Daerah, Swasta, BUMN dan BUMD termasuk kerjasama dengan swasta dengan tempat usaha berupa toko, kios, los dan tenda yang dimiliki/dikelola oleh pedagang kecil, menengah, swadaya masyarakat atau koperasi dengan usaha kecil, modal kecil dan dengan proses jual beli dagangan melalui tawar menawar. Kebanyakan menjual kebutuhan sehari-hari seperti bahan makanan berupa ikan, buah, sayur-sayuran, telur, daging, kain, pakaian, kue-kue, dan lain-lain.

2. **Pusat Perbelanjaan** adalah suatu area tertentu yang terdiri dari satu atau beberapa bangunan yang didirikan secara vertikal maupun horisontal, yang dijual atau disewakan kepada pelaku usaha atau dikelola sendiri untuk melakukan kegiatan perdagangan barang.

1. **Traditional Market / People's Market** is a market developed and managed by the Government, Regional Government, Private Sector, BUMN and BUMD including cooperation with the private sector with business premises in the form of shops, kiosks, booths and tents owned / managed by small, medium, non-governmental traders or cooperatives with small businesses, small capital and with the process of buying and selling merchandise through bargaining. Most sell daily necessities such as food in the form of fish, fruit, vegetables, eggs, meat, cloth, clothing, cakes, and others.

2. **Shopping Center** is a certain area consisting of one or several buildings that are erected vertically or horizontally, which are sold or leased to businesses or managed by themselves to carry out trading activities of goods.

3. **Toko Modern** adalah toko dengan sistem pelayanan mandiri, menjual jenis barang secara eceran yang berbentuk minimarket, supermarket, department store, hypermarket ataupun grosir yang berbentuk perkulakan. Pada kegiatan ini, toko modern yang dimaksud adalah toko modern yang memiliki luas lantai lebih dari 400 M² (empat ratus meter persegi).
3. **Modern Stores** are shops with self-service systems, selling types of goods in retail in the form of minimarkets, supermarkets, department stores, hypermarkets or wholesalers in the form of grocery stores. In this activity, the modern store in question is a modern shop that has a floor area of more than 400 M² (four hundred square meters).

Tabel
Table 11.1

**Jumlah Sarana Perdagangan Menurut Jenisnya di Kota
Surakarta, 2016–2019**
**Number of Trading Facilities by Type of Facility in Surakarta
Municipality, 2016–2019**

| Jenis Sarana Perdagangan <i>Type of Trading Facilities</i> | 2016 | 2017 | 2018 | 2019 |
|--|-------------|-------------|-------------|-------------|
| (1) | (2) | (3) | (4) | (5) |
| Pasar/Market | NA | NA | NA | NA |
| Toko/Store | NA | NA | NA | NA |
| Kios | NA | NA | NA | NA |
| Warung | NA | NA | NA | NA |
| Jumlah/Total | NA | NA | NA | NA |

Sumber/Source: ...

Tabel
Table 11.2**Jumlah Pedagang Kaki Lima Menurut Kecamatan di Kota Surakarta, 2019**
Number of Street Vendors by Subdistrict in Surakarta Municipality, 2019

| Kecamatan Subdistrict | Pedagang Kaki Lima Street Vendors | Persentase Percentage |
|----------------------------------|--|----------------------------------|
| (1) | (2) | (3) |
| 1. Laweyan | 220 | 36,24 |
| 2. Serengan | 105 | 17,30 |
| 3. Pasar Kliwon | 98 | 16,14 |
| 4. Jebres | 104 | 17,13 |
| 5. Banjarsari | 80 | 13,18 |
| Kota Surakarta | 607 | 100,00 |

Sumber/Source: Dinas Perdagangan Kota Surakarta/ Trade Services of Surakarta Municipality

Tabel
Table 11.3

Jumlah Pedagang Kaki Lima Menurut Jenis Usaha di Kota Surakarta, 2019
Number of Street Vendors by Type of Goods in Surakarta Municipality, 2019

| Jenis Dagangan <i>Type of Goods</i> | Pedagang Kaki Lima <i>Street Vendors</i> | Persentase <i>Percentage</i> |
|--|---|---------------------------------|
| (1) | (2) | (3) |
| 1. Makanan/minuman | 278 | 46,41 |
| 2. Buah-buahan | 18 | 3,01 |
| 3. Pakaian | 19 | 3,17 |
| 4. Rokok | 31 | 5,18 |
| 5. Voucher HP | 5 | 0,83 |
| 6. Onderdil | 50 | 8,35 |
| 7. Kelontong | 24 | 4,01 |
| 8. Mainan Anak | 4 | 0,67 |
| 9. Tanaman hias/buah | 18 | 3,01 |
| 10. Alat Elektronik | 7 | 1,17 |
| 11. Furniture | 21 | 3,51 |
| 12. Binatang | 8 | 1,34 |
| 13. Lain-lain | 116 | 19,37 |
| Jumlah/Total | 599 | 100,00 |

Sumber/Source: Dinas Perdagangan Kota Surakarta/ Trade Services of Surakarta Municipality

Tabel
Table 11.4**Jumlah Pedagang Kaki Lima Menurut Waktu Usaha di Kota Surakarta, 2019**
Number of Street Vendors by Business Time in Surakarta Municipality, 2019

| Waktu Berjualan Business Time | Pedagang Kaki Lima Street Vendors | Persentase Percentage |
|--|--|----------------------------------|
| (1) | (2) | (3) |
| 1. Pagi | 20 | 3,29 |
| 2. Siang | 86 | 14,17 |
| 3. Sore | 185 | 30,48 |
| 4. Malam | 41 | 6,75 |
| 5. Pagi-Siang | 10 | 1,65 |
| 6. Siang-Sore | 20 | 3,29 |
| 7. Sore-Malam | 123 | 20,26 |
| 8. Pagi-Sore | 32 | 5,27 |
| 9. Pagi-Malam | 44 | 7,25 |
| 10. Siang-Malam | 46 | 7,58 |
| Jumlah/Total | 607 | 100,00 |

Sumber/Source: Dinas Perdagangan Kota Surakarta/ Trade Services of Surakarta Municipality

Tabel
Table 11.5**Jumlah Pedagang Kaki Lima Menurut Tipe Bangunan/
Sarana di Kota Surakarta, 2019**
**Number of Street Vendors by Building Type/Facilities in
Surakarta Municipality, 2019**

| Tipe Bangunan Building Type / Facilities | Cenderung Menetap Tend to Settle | Cenderung Bergerak Tend to Move |
|---|---|--|
| (1) | (2) | (3) |
| 1. Permanen | 80 | - |
| 2. Bongkar Pasang / tenda | 300 | - |
| 3. Gerobag (Cenderung berhenti) | 194 | - |
| 4. Gelaran / Oprokan | 33 | - |
| 5. Dasaran | - | - |
| 6. Lesehan | - | - |
| 7. Mobil | - | 5 |
| 8. Sepeda Motor | - | 0 |
| 9. Lain-lain | - | 0 |
| Jumlah/Total | 607 | 5 |

Sumber/Source: Dinas Perdagangan Kota Surakarta/ Trade Services of Surakarta Municipality

12

SISTEM NERACA REGIONAL SYSTEM OF REGIONAL ACCOUNTS

Laju Pertumbuhan PDRB
Atas Dasar Harga Konstan

5,78%



PDRB 2019

Atas Dasar
Harga Berlaku **48,0**
(Triliun Rupiah)

35,4 Atas Dasar
Harga Konstan
(Triliun Rupiah)

Distribusi Persentase PDRB



Konstruksi

27,11%



Perdagangan Besar dan
Eceran; Reparasi Mobil dan
Sepeda Motor

22,16%



Informasi dan
Komunikasi

12,01%

PENJELASAN TEKNIS

TECHNICAL NOTES

1. Penghitungan statistik neraca nasional mengikuti buku petunjuk yang diterbitkan oleh Perserikatan Bangsa Bangsa (PBB) dikenal sebagai Sistem Neraca Nasional (SNN). SNN adalah rekomendasi internasional tentang bagaimana menyusun ukuran aktivitas ekonomi yang sesuai dengan standar neraca baku yang didasarkan pada prinsip-prinsip ekonomi. Rekomendasi yang dimaksud dinyatakan dalam sekumpulan konsep, definisi, klasifikasi, dan aturan neraca yang disepakati secara internasional dalam mengukur indikator tertentu seperti Produk Domestik Bruto (PDB). Salah satu bentuk adaptasi pencatatan statistik nasional adalah melakukan perubahan tahun dasar PDB Indonesia dari tahun 2000 ke 2010. Perubahan tahun dasar PDB dilakukan seiring dengan mengadopsi rekomendasi PBB yang tertuang dalam Sistem Neraca Nasional 2008 (SNA 2008).
 2. **Produk Domestik Bruto** pada tingkat nasional serta **Produk Domestik Regional Bruto** (PDRB) pada tingkat regional (provinsi/kabupaten) menggambarkan kemampuan suatu wilayah untuk menciptakan nilai tambah pada suatu waktu tertentu. Untuk
1. *The method used to estimate national accounts statistics is based on the standard guidelines formed by United Nation known as System of National Accounts (SNA). SNA is the internationally agreed standard set of recommendations on how to compile measures of economic activity in accordance with strict accounting conventions based on economic principles. The recommendations are expressed in term of a set of concepts, definitions, classifications and accounting rules that comprise the internationally agreed standard for measuring indicators such as Gross Domestic Product (GDP). One of the improvement in the national statistical system is to rebase GDP form base year 2000 to 2010 in order to capture current economic condition. It is in line with the United Nations (UN) recommendation on 2008 SNA.*
 2. *The basic measure of the value added arising from economic activity is known as **Gross Domestic Product** at the national level and **Gross Regional Domestic Product** (GRDP) at the regional level (provinces/regencies/municipalities). To compile*

menyusun PDB maupun PDRB digunakan 2 pendekatan, yaitu lapangan usaha dan pengeluaran. Keduanya menyajikan komposisi data nilai tambah dirinci menurut sumber kegiatan ekonomi (lapangan usaha) dan menurut komponen penggunaannya. PDB maupun PDRB dari sisi lapangan usaha merupakan penjumlahan seluruh komponen nilai tambah bruto yang mampu diciptakan oleh sektor-sektor ekonomi atas berbagai aktivitas produksinya. Sedangkan dari sisi pengeluaran menjelaskan tentang penggunaan dari nilai tambah tersebut.

3. PDB menurut lapangan usaha mengalami perubahan klasifikasi dari 9 lapangan usaha menjadi 17 lapangan usaha. PDB menurut lapangan usaha dirinci menurut total nilai tambah dari seluruh sektor ekonomi yang mencakup lapangan usaha Pertanian, Kehutanan, dan Perikanan; Pertambangan dan Penggalian; Industri Pengolahan; Pengadaan Listrik dan Gas; Pengadaan Air, Pengelolaan Sampah, Limbah dan Daur Ulang; Konstruksi; Perdagangan Besar dan Eceran, Reparasi Mobil dan Sepeda Motor; Transportasi dan Pergudangan; Penyediaan Akomodasi dan Makan Minum; Informasi dan Komunikasi; Jasa Keuangan dan Asuransi; Real Estat; Jasa

these statistics, two approaches have been used, i.e. "production approach" and "expenditure approach". The first approach is to measure value added produced by various kinds of economic activities, while the second approach is to measure final uses of the country's output. In other words, GDP/GRDP is the sum of total value added produced by all economic industries (activities) and the way of using it.

3. *GDP by industry classification changes from 9 sectors to 17 industries. GDP by industry is classified by types of economic activities such as Agriculture, Forestry and Fishing; Mining and Quarrying; Manufacturing; Electricity and Gas; Water supply, Sewerage, Waste Management and Remediation Activities; Construction; Wholesale and Retail Trade; Repair of Motor Vehicles and Motorcycles; Transportation and Storage; Accommodation and Food Service Activities; Information and Communication; Financial and Insurance Activities; Real Estate Activities; Business Activities; Public Administration; Defence and Compulsory Social Security; Education; Human Health and*

Perusahaan; Administrasi Pemerintahan, Pertahanan dan Jaminan Sosial Wajib; Jasa Pendidikan; Jasa Kesehatan dan Kegiatan Sosial; dan Jasa lainnya.

Social Work Activities; and Other Services Activities.

4. PDB menurut pengeluaran mengalami perubahan klasifikasi dimana pengeluaran konsumsi Lembaga Non Profit yang Melayani Rumah Tangga (LNPR) yang sebelumnya termasuk bagian dari pengeluaran konsumsi rumah tangga menjadi komponen terpisah. Sehingga klasifikasi PDB menurut pengeluaran dirinci menjadi 7 komponen yaitu komponen pengeluaran konsumsi rumah tangga, pengeluaran konsumsi LNPR, pengeluaran konsumsi pemerintah, pembentukan modal tetap bruto, perubahan inventori, ekspor barang dan jasa, dan impor barang dan jasa.
4. *GDP by expenditure classification changes where consumption expenditure Non profit Institutions Serving Households (NPISH) previously included as part of household consumption expenditure is taken out into separate component. So that, GDP by type of expenditures is classified into: household consumption expenditure, NPISH consumption expenditure, government consumption expenditure, gross fixed capital formation, changes in inventories, exports of goods and services, and imports of goods and services.*
5. Pengeluaran konsumsi rumah tangga mencakup berbagai pengeluaran konsumsi akhir rumah tangga atas barang dan jasa untuk memenuhi kebutuhan individu ataupun kelompok secara langsung. Pengeluaran rumah tangga di sini mencakup makanan dan minuman selain restoran; pakaian, alas kaki dan jasa perawatannya; perumahan dan perlengkapan rumah tangga; kesehatan dan pendidikan; transportasi dan komunikasi;
5. *Household consumption expenditures consist of expenditures incurred by households, which are used for both individual or collective needs. Household consumptions are classified into food and beverages other than restaurants; clothing, footwear, and related maintenance services; housing and household equipment; health and education; transport and communication; restaurants and hotels; and others.*

restoran dan hotel serta lainnya.

6. Pengeluaran Konsumsi Pemerintah terdiri dari Pengeluaran Konsumsi Individu dan Pengeluaran Konsumsi Kolektif. Barang dan jasa individu merupakan barang dan jasa privat, dimana ciri-ciri barang privat adalah a) *Scarcity*, yaitu ada kelangkaan/keterbatasan dalam jumlah; b) *Excludable consumption*, yaitu konsumsi suatu barang dapat dibatasi hanya pada mereka yang memenuhi persyaratan tertentu (biasanya harga); c) *Rivalrous competition*, yaitu konsumsi oleh satu konsumen akan mengurangi atau menghilangkan kesempatan pihak lain untuk melakukan hal serupa. Contoh barang dan jasa yang dihasilkan pemerintah dan tergolong sebagai barang dan jasa individu adalah jasa pelayanan kesehatan pemerintah di rumah sakit/puskesmas dan jasa pendidikan di sekolah/universitas negeri. Sedangkan barang dan jasa kolektif ekuivalen dengan barang publik yang memiliki ciri a) *Non rivalry*, yaitu penggunaan satu konsumen terhadap suatu barang tidak mengurangi kesempatan konsumen lain untuk juga mengkonsumsi barang tersebut; b) *Non excludable*, yaitu apabila suatu barang publik tersedia, maka tidak ada yang dapat menghalangi siapapun
6. *Government consumption expenditure consists of Individual Consumption Expenditure and Collective Consumption Expenditure. Individual goods and services are private goods and services, which the characteristics of private goods is a) Scarcity, that there is a scarcity/limited in number; b) Excludable consumption, the consumption of goods can be limited only to those who meet certain requirements (usually the price); c) Rivalrous competition, ie consumption by the consumer will reduce or eliminate the chance of another party to do so. Examples of goods and services produced by government and classified as goods and services of individuals is the government health services in hospitals/health centers and education services in schools/universities. Collective goods and services equivalent to public goods characterized by a) Non rivalry, namely the use of a consumer for an item does not reduce the chance of another consumer to also consume goods; b) Non excludable, i.e. when a public good available, then nothing can hinder anyone to benefit from the goods or in other words everyone has access to the goods. Examples of goods and services produced by government and classified as collective goods and services is carried military*

untuk memperoleh manfaat dari barang tersebut atau dengan kata lain setiap orang memiliki akses ke barang tersebut. Contoh barang dan jasa yang dihasilkan pemerintah dan tergolong sebagai barang dan jasa kolektif adalah jasa pertahanan yang dilakukan TNI dan keamanan yang dilakukan kepolisian.

defense services and the police's security.

7. Pembentukan Modal Tetap Bruto (PMTB) mencakup pengadaan, pembuatan, dan pembelian barang modal. Barang modal dimaksud adalah barang-barang yang digunakan untuk proses produksi, tahan lama atau yang mempunyai umur pemakaian lebih dari satu tahun seperti bangunan, mesin-mesin dan alat angkutan. Termasuk pula di sini perbaikan besar (berat) yang sifatnya memperpanjang umur atau mengubah bentuk atau kapasitas barang modal tersebut. Pengeluaran barang modal untuk keperluan militer juga dicakup sebagai PMTB. Klasifikasi komponen PMTB dibagi menjadi 6 sub komponen yaitu Konstruksi; Mesin dan Peralatan; Kendaraan; Peralatan Lainnya; *Cultivated Biological Resources* (CBR) dan Produk Kekayaan Intelektual.
7. *Gross Fixed Capital Formation (GFCF) includes procurement, manufacture, and the purchase of capital goods. Capital goods are goods which are used for the production process, durable or have a service life of more than one year such as buildings, machinery, and transportation equipment. Including here: huge improvement that are to extend the life or changing the shape or the capacity of the capital goods. Capital expenditures for military purposes are also covered as GFCF. GFCF component are classified into six sub components: Construction; Machinery and Equipment; vehicle; Other equipment; Cultivated Biological Resources (CBR) and Intellectual Property Product.*
8. Ekspor barang dan jasa merupakan transaksi perdagangan barang dan jasa dari penduduk (residen) ke bukan penduduk (nonresiden).
8. *Exports of goods and services consist of transactions of goods and services from residents to non residents. Imports of goods and*

Impor barang dan jasa adalah transaksi perdagangan dari bukan penduduk ke penduduk. Ekspor atau impor barang terjadi pada saat terjadi perubahan hak kepemilikan barang antara penduduk dengan bukan penduduk (dengan atau tanpa perpindahan fisik barang tersebut). Pada PDB dengan tahun dasar 2010, ekspor dan impor barang dirinci menjadi nonmigas dan migas.

services consist of transaction of goods and services from non residents to residents. Exports and imports of goods occur when there are changes in ownership of goods between residents and non residents (with or without physical movements of goods across frontiers). On the GDP at 2010 basic year, exports and imports of goods specified into non oil and gas and oil and gas.

9. Produk Domestik Bruto maupun agregat turunannya disajikan dalam 2 (dua) versi penilaian, yaitu atas dasar "harga berlaku" dan atas dasar "harga konstan". Disebut sebagai harga berlaku karena seluruh agregat dinilai dengan menggunakan harga pada tahun berjalan, sedangkan harga konstan penilaiannya didasarkan kepada harga satu tahun dasar tertentu, dalam publikasi ini digunakan harga tahun 2010.

9. *GDP and its aggregations are presented in two forms: at current market prices and at constant base year market prices. In presenting current market prices, all aggregates are valued at current market prices, while base year constant market prices are shown by valuing all aggregates at fixed base year prices. Year of 2010 is used as the base year in this publication.*

10. Laju pertumbuhan Produk Domestik Bruto diperoleh dari perhitungan PDB atas dasar harga konstan. Diperoleh dengan cara mengurangi nilai PDB pada tahun ke n terhadap nilai pada tahun ke n-1 (tahun sebelumnya), dibagi dengan nilai pada tahun ke n-1, dikalikan dengan 100 persen. Laju pertumbuhan menunjukkan perkembangan

10. *Growth rate of Gross Domestic Product is derived from GDP at constant market prices. It is obtained by subtracting the value of GDP year n with the value of GDP year n-1, divided by the value of GDP year n-1 then multiplied by 100 percent. The growth rate of GDP explains the income growth during the given period.*

agregat pendapatan dari satu waktu tertentu terhadap waktu sebelumnya.

<https://surakartakota.bps.go.id>

Tabel 12.1. **Produk Domestik Regional Bruto Atas Dasar Harga Berlaku Menurut Lapangan Usaha di Kota Surakarta (miliar rupiah), 2015–2019**
Gross Regional Domestic Product at Current Market Prices by Industry in Surakarta Municipality (billion rupiahs), 2015–2019

| | Lapangan Usaha/Industry | 2015 | 2016 | 2017 | 2018 ^x | 2019 ^{xx} |
|---|--|----------|-----------|-----------|-------------------|--------------------|
| | (1) | (2) | (3) | (4) | (5) | (6) |
| A | Pertanian, Kehutanan, dan Perikanan/ <i>Agriculture, Forestry, and Fishing</i> | 182,75 | 195,99 | 204,86 | 219,28 | 233,44 |
| B | Pertambangan dan Penggalian/ <i>Mining and Quarrying</i> | 0,77 | 0,78 | 0,80 | 0,80 | 0,80 |
| C | Industri Pengolahan/ <i>Manufacturing</i> | 3 002,99 | 3 254,40 | 3 494,99 | 3 755,20 | 4 060,31 |
| D | Pengadaan Listrik dan Gas/ <i>Electricity and Gas</i> | 64,96 | 74,05 | 82,62 | 89,45 | 94,47 |
| E | Pengadaan Air; Pengelolaan Sampah, Limbah, dan Daur Ulang/ <i>Water Supply; Sewerage, Waste Management, and Remediation Activities</i> | 55,29 | 57,52 | 61,51 | 64,54 | 68,56 |
| F | Konstruksi/ <i>Construction</i> | 9 410,74 | 10 191,82 | 10 991,14 | 12 059,89 | 13 011,42 |
| G | Perdagangan Besar dan Eceran; Reparasi Mobil dan Sepeda Motor/ <i>Wholesale and Retail Trade; Repair of Motor Vehicles and Motorcycles</i> | 7 889,99 | 8 491,04 | 9 172,70 | 9 840,82 | 10 635,52 |
| H | Transportasi dan Pergudangan/ <i>Transportation and Storage</i> | 936,40 | 991,64 | 1 063,36 | 1 133,74 | 1 241,38 |
| I | Penyediaan Akomodasi dan Makan Minum/ <i>Accommodation and Food Service Activities</i> | 2 015,81 | 2 203,00 | 2 322,96 | 2 438,52 | 2 596,80 |
| J | Informasi dan Komunikasi/ <i>Information and Communication</i> | 3 715,66 | 3 945,72 | 4 623,42 | 5 182,97 | 5 764,43 |

Lanjutan Tabel/*Continued Table* 12.1

| | Lapangan Usaha/Industry | 2015 | 2016 | 2017 | 2018^x | 2019^{xx} |
|---------|---|------------------|------------------|------------------|-------------------------|--------------------------|
| | (1) | (2) | (3) | (4) | (5) | (6) |
| K | Jasa Keuangan dan Asuransi/ <i>Financial and Insurance Activities</i> | 1 310,07 | 1 456,90 | 1 592,35 | 1 704,37 | 1 805,30 |
| L | Real Estat/ <i>Real Estate Activities</i> | 1 436,44 | 1 555,46 | 1 673,99 | 1 760,87 | 1 846,24 |
| M,N | Jasa Perusahaan/ <i>Business Activities</i> | 272,95 | 307,94 | 332,37 | 372,42 | 414,24 |
| O | Administrasi Pemerintahan, Pertahanan, dan Jaminan Sosial Wajib/ <i>Public Administration and Defence; Compulsory Social Security</i> | 2 086,16 | 2 250,74 | 2 351,65 | 2 459,81 | 2 594,39 |
| P | Jasa Pendidikan/ <i>Education</i> | 1 877,50 | 2 017,34 | 2 228,48 | 2 425,95 | 2 643,71 |
| Q | Jasa Kesehatan dan Kegiatan Sosial/ <i>Human Health and Social Work Activities</i> | 385,68 | 416,39 | 453,53 | 499,08 | 535,37 |
| R,S,T,U | Jasa Lainnya/ <i>Other Services Activities</i> | 326,20 | 360,30 | 391,61 | 422,26 | 456,68 |
| | Produk Domestik Regional Bruto/<i>Gross Regional Domestic Product</i> | 34 970,37 | 37 771,07 | 41 042,34 | 44 429,97 | 48 003,05 |

Catatan/Note: ^x Angka sementara/*Preliminary figures*

^{xx} Angka sangat sementara/*Very preliminary figures*

Sumber/Source: BPS Kota Surakarta/*BPS-Statistics of Surakarta Municipality*

Tabel
Table 12.2

Produk Domestik Regional Bruto Atas Dasar Harga Konstan 2010 Menurut Lapangan Usaha di Kota Surakarta (miliar rupiah), 2015–2019
Gross Regional Domestic Product at 2010 Constant Market Prices by Industry in Surakarta Municipality (billion rupiahs), 2015–2019

| | Lapangan Usaha/ <i>Industry</i> | 2015 | 2016 | 2017 | 2018 ^x | 2019 ^{xx} |
|---|--|----------|----------|----------|-------------------|--------------------|
| | (1) | (2) | (3) | (4) | (5) | (6) |
| A | Pertanian, Kehutanan, dan Perikanan/ <i>Agriculture, Forestry, and Fishing</i> | 129,93 | 131,45 | 136,49 | 141,98 | 146,20 |
| B | Pertambangan dan Penggalian/ <i>Mining and Quarrying</i> | 0,54 | 0,53 | 0,53 | 0,52 | 0,51 |
| C | Industri Pengolahan/ <i>Manufacturing</i> | 2 263,99 | 2 348,38 | 2 450,41 | 2 556,98 | 2 707,25 |
| D | Pengadaan Listrik dan Gas/ <i>Electricity and Gas</i> | 65,09 | 69,16 | 72,11 | 75,71 | 79,65 |
| E | Pengadaan Air; Pengelolaan Sampah, Limbah, dan Daur Ulang/ <i>Water Supply; Sewerage, Waste Management, and Remediation Activities</i> | 49,45 | 50,64 | 53,82 | 56,32 | 58,99 |
| F | Konstruksi/ <i>Construction</i> | 7 390,40 | 7 865,55 | 8 273,64 | 8 688,09 | 9 090,51 |
| G | Perdagangan Besar dan Eceran; Reparasi Mobil dan Sepeda Motor/ <i>Wholesale and Retail Trade; Repair of Motor Vehicles and Motorcycles</i> | 6 723,42 | 7 033,10 | 7 432,99 | 7 800,99 | 8 205,09 |
| H | Transportasi dan Pergudangan/ <i>Transportation and Storage</i> | 816,51 | 859,86 | 908,89 | 960,62 | 1 030,90 |
| I | Penyediaan Akomodasi dan Makan Minum/ <i>Accommodation and Food Service Activities</i> | 1 463,05 | 1 538,03 | 1 605,81 | 1 672,61 | 1 759,78 |
| J | Informasi dan Komunikasi/ <i>Information and Communication</i> | 3 723,08 | 3 951,53 | 4 368,73 | 4 897,77 | 5 393,51 |

Lanjutan Tabel/*Continued Table 12.2*

| | Lapangan Usaha/Industry | 2015 | 2016 | 2017 | 2018^x | 2019^{xx} |
|---------|---|------------------|------------------|------------------|-------------------------|--------------------------|
| | (1) | (2) | (3) | (4) | (5) | (6) |
| K | Jasa Keuangan dan Asuransi/ <i>Financial and Insurance Activities</i> | 965,84 | 1 042,31 | 1 094,71 | 1 131,38 | 1 181,58 |
| L | Real Estat/ <i>Real Estate Activities</i> | 1 249,07 | 1 329,67 | 1 398,27 | 1 433,84 | 1 476,56 |
| M,N | Jasa Perusahaan/ <i>Business Activities</i> | 207,53 | 224,93 | 234,95 | 256,24 | 280,67 |
| O | Administrasi Pemerintahan, Pertahanan, dan Jaminan Sosial Wajib/ <i>Public Administration and Defence; Compulsory Social Security</i> | 1 623,47 | 1 661,47 | 1 682,11 | 1 732,86 | 1 800,42 |
| P | Jasa Pendidikan/ <i>Education</i> | 1 223,37 | 1 273,57 | 1 333,73 | 1 411,14 | 1 495,59 |
| Q | Jasa Kesehatan dan Kegiatan Sosial/ <i>Human Health and Social Work Activities</i> | 285,59 | 305,89 | 328,18 | 357,00 | 379,10 |
| R,S,T,U | Jasa Lainnya/ <i>Other Services Activities</i> | 273,17 | 289,80 | 310,10 | 332,18 | 356,88 |
| | Produk Domestik Regional Bruto/<i>Gross Regional Domestic Product</i> | 28 453,49 | 29 975,87 | 31 685,48 | 33 506,22 | 35 443,18 |

Catatan/Note: ^x Angka sementara/*Preliminary figures*

^{xx} Angka sangat sementara/*Very preliminary figures*

Sumber/Source: BPS Kota Surakarta/*BPS-Statistics of Surakarta Municipality*

Tabel
Table 12.3

Distribusi Persentase Produk Domestik Regional Bruto Atas Dasar Harga Berlaku Menurut Lapangan Usaha di Kota Surakarta, 2015–2019
Percentage Distribution of Gross Regional Domestic Product at Current Market Prices by Industry in Surakarta Municipality, 2015–2019

| | Lapangan Usaha/Industry | 2015 | 2016 | 2017 | 2018 ^x | 2019 ^{xx} |
|---|--|-------|-------|-------|-------------------|--------------------|
| | (1) | (2) | (3) | (4) | (5) | (6) |
| A | Pertanian, Kehutanan, dan Perikanan/ <i>Agriculture, Forestry, and Fishing</i> | 0,52 | 0,52 | 0,50 | 0,49 | 0,49 |
| B | Pertambangan dan Penggalian/ <i>Mining and Quarrying</i> | 0,00 | 0,00 | 0,00 | 0,00 | 0,00 |
| C | Industri Pengolahan/ <i>Manufacturing</i> | 8,59 | 8,62 | 8,52 | 8,45 | 8,46 |
| D | Pengadaan Listrik dan Gas/ <i>Electricity and Gas</i> | 0,19 | 0,20 | 0,20 | 0,20 | 0,20 |
| E | Pengadaan Air; Pengelolaan Sampah, Limbah, dan Daur Ulang/ <i>Water Supply; Sewerage, Waste Management, and Remediation Activities</i> | 0,16 | 0,15 | 0,15 | 0,15 | 0,14 |
| F | Konstruksi/ <i>Construction</i> | 26,91 | 26,98 | 26,78 | 27,14 | 27,11 |
| G | Perdagangan Besar dan Eceran; Reparasi Mobil dan Sepeda Motor/ <i>Wholesale and Retail Trade; Repair of Motor Vehicles and Motorcycles</i> | 22,56 | 22,48 | 22,35 | 22,15 | 22,16 |
| H | Transportasi dan Pergudangan/ <i>Transportation and Storage</i> | 2,68 | 2,63 | 2,59 | 2,55 | 2,59 |
| I | Penyediaan Akomodasi dan Makan Minum/ <i>Accommodation and Food Service Activities</i> | 5,76 | 5,83 | 5,66 | 5,49 | 5,41 |
| J | Informasi dan Komunikasi/ <i>Information and Communication</i> | 10,63 | 10,45 | 11,27 | 11,67 | 12,01 |
| K | Jasa Keuangan dan Asuransi/ <i>Financial and Insurance Activities</i> | 3,75 | 3,86 | 3,88 | 3,84 | 3,76 |

Lanjutan Tabel/*Continued Table* 12.3

| Lapangan Usaha/ <i>Industry</i> | | 2015 | 2016 | 2017 | 2018 ^x | 2019 ^{xx} |
|--|---|---------------|---------------|---------------|-------------------|--------------------|
| (1) | | (2) | (3) | (4) | (5) | (6) |
| L | Real Estat/ <i>Real Estate Activities</i> | 4,11 | 4,12 | 4,08 | 3,96 | 3,85 |
| M,N | Jasa Perusahaan/ <i>Business Activities</i> | 0,78 | 0,82 | 0,81 | 0,84 | 0,86 |
| O | Administrasi Pemerintahan, Pertahanan, dan Jaminan Sosial Wajib/ <i>Public Administration and Defence; Compulsory Social Security</i> | 5,97 | 5,96 | 5,73 | 5,54 | 5,40 |
| P | Jasa Pendidikan/ <i>Education</i> | 5,37 | 5,34 | 5,43 | 5,46 | 5,51 |
| Q | Jasa Kesehatan dan Kegiatan Sosial/ <i>Human Health and Social Work Activities</i> | 1,10 | 1,10 | 1,11 | 1,12 | 1,12 |
| R,S,T,U | Jasa Lainnya/ <i>Other Services Activities</i> | 0,93 | 0,95 | 0,95 | 0,95 | 0,95 |
| Produk Domestik Regional Bruto/<i>Gross Regional Domestic Product</i> | | 100,00 | 100,00 | 100,00 | 100,00 | 100,00 |

Catatan/*Note*: * Angka sementara/*Preliminary figures*

^{xx} Angka sangat sementara/*Very preliminary figures*

Sumber/*Source*: BPS Kota Surakarta/*BPS-Statistics of Surakarta Municipality*

Tabel
Table 12.4

Laju Pertumbuhan Produk Domestik Regional Bruto Atas Dasar Harga Konstan 2010 Menurut Lapangan Usaha di Kota Surakarta (persen), 2016–2019
Growth Rate of Gross Regional Domestic Product at 2010 Constant Market Prices by Industry in Surakarta Municipality (percent), 2016–2019

| | Lapangan Usaha/Industry | 2015 | 2016 | 2017 | 2018^x | 2019^{xx} |
|---|--|-------------|-------------|-------------|-------------------------|--------------------------|
| | (1) | (2) | (3) | (4) | (5) | (6) |
| A | Pertanian, Kehutanan, dan Perikanan/ <i>Agriculture, Forestry, and Fishing</i> | 1,80 | 1,17 | 3,84 | 4,02 | 2,97 |
| B | Pertambangan dan Penggalian/ <i>Mining and Quarrying</i> | -2,62 | -0,44 | -0,39 | -1,58 | -2,22 |
| C | Industri Pengolahan/ <i>Manufacturing</i> | 3,66 | 3,73 | 4,34 | 4,35 | 5,88 |
| D | Pengadaan Listrik dan Gas/ <i>Electricity and Gas</i> | 2,51 | 6,24 | 4,27 | 4,99 | 5,21 |
| E | Pengadaan Air; Pengelolaan Sampah, Limbah, dan Daur Ulang/ <i>Water Supply; Sewerage, Waste Management, and Remediation Activities</i> | 1,77 | 2,40 | 6,28 | 4,64 | 4,74 |
| F | Konstruksi/ <i>Construction</i> | 5,36 | 6,43 | 5,19 | 5,01 | 4,63 |
| G | Perdagangan Besar dan Eceran; Reparasi Mobil dan Sepeda Motor/ <i>Wholesale and Retail Trade; Repair of Motor Vehicles and Motorcycles</i> | 4,11 | 4,61 | 5,69 | 4,95 | 5,18 |
| H | Transportasi dan Pergudangan/ <i>Transportation and Storage</i> | 8,38 | 5,31 | 5,70 | 5,69 | 7,32 |
| I | Penyediaan Akomodasi dan Makan Minum/ <i>Accommodation and Food Service Activities</i> | 6,18 | 5,12 | 4,41 | 4,16 | 5,21 |
| J | Informasi dan Komunikasi/ <i>Information and Communication</i> | 6,67 | 6,14 | 10,56 | 12,11 | 10,12 |

Lanjutan Tabel/*Continued Table 12.4*

| | Lapangan Usaha/Industry | 2015 | 2016 | 2017 | 2018^x | 2019^{xx} |
|---------|---|-------------|-------------|-------------|-------------------------|--------------------------|
| | (1) | (2) | (3) | (4) | (5) | (6) |
| K | Jasa Keuangan dan Asuransi/ <i>Financial and Insurance Activities</i> | 6,41 | 7,92 | 5,03 | 3,35 | 4,44 |
| L | Real Estat/ <i>Real Estate Activities</i> | 7,22 | 6,45 | 5,16 | 2,54 | 2,98 |
| M,N | Jasa Perusahaan/ <i>Business Activities</i> | 9,28 | 8,38 | 4,46 | 9,06 | 9,53 |
| O | Administrasi Pemerintahan, Pertahanan, dan Jaminan Sosial Wajib/ <i>Public Administration and Defence; Compulsory Social Security</i> | 6,46 | 2,34 | 1,24 | 3,02 | 3,90 |
| P | Jasa Pendidikan/ <i>Education</i> | 6,85 | 4,10 | 4,72 | 5,80 | 5,98 |
| Q | Jasa Kesehatan dan Kegiatan Sosial/ <i>Human Health and Social Work Activities</i> | 6,26 | 7,11 | 7,29 | 8,78 | 6,19 |
| R,S,T,U | Jasa Lainnya/ <i>Other Services Activities</i> | 3,09 | 6,09 | 7,01 | 7,12 | 7,44 |
| | Produk Domestik Regional Bruto/<i>Gross Regional Domestic Product</i> | 5,44 | 5,35 | 5,70 | 5,75 | 5,78 |

Catatan/Note: ^x Angka sementara/*Preliminary figures*

^{xx} Angka sangat sementara/*Very preliminary figures*

Sumber/Source: BPS Kota Surakarta/*BPS-Statistics of Surakarta Municipality*

Tabel
Table 12.5

Produk Domestik Regional Bruto Atas Dasar Harga Berlaku Menurut Jenis Pengeluaran di Kota Surakarta (miliar rupiah), 2015–2019
Gross Regional Domestic Product at Current Market Prices by Type of Expenditure in Surakarta Municipality (billion rupiahs), 2015–2019

| Jenis Pengeluaran Type of Expenditure | 2015 | 2016 | 2017 | 2018* | 2019^{xx} |
|---|------------------|------------------|------------------|------------------|--------------------------|
| (1) | (2) | (3) | (4) | (5) | (6) |
| Pengeluaran Konsumsi Rumah Tangga <i>Household Consumption Expenditure</i> | 18 159,42 | 19 200,58 | 20 827,42 | 22 587,79 | 24 210,99 |
| Pengeluaran Konsumsi LNPR <i>NPISH Consumption Expenditure</i> | 211,28 | 230,09 | 250,11 | 278,35 | 312,57 |
| Pengeluaran Konsumsi Pemerintah <i>Government Consumption Expenditure</i> | 4 375,14 | 4 386,33 | 4 703,11 | 4 873,87 | 5 090,82 |
| Pembentukan Modal Tetap Bruto <i>Gross Fixed Capital Formation</i> | 23 395,14 | 25 547,16 | 27 798,72 | 31 167,73 | 33 871,41 |
| Perubahan Inventori <i>Changes in Inventories</i> | 221,41 | 87,85 | 142,55 | 315,14 | 292,01 |
| Net Ekspor Barang dan Jasa/ <i>Net Export of Goods and Services</i> | - 11 392,01 | - 11 680,94 | - 12 679,57 | - 14 792,91 | - 15 774,76 |
| Produk Domestik Regional Bruto/Gross Regional Domestic Product | 34 970,37 | 37 771,07 | 41 042,34 | 44 429,97 | 48 003,05 |

Catatan/Note: * Angka sementara/*Preliminary figures*

^{xx} Angka sangat sementara/*Very preliminary figures*

Sumber/Source: BPS Kota Surakarta/*BPS-Statistics of Surakarta Municipality*

Tabel
Table 12.6

Produk Domestik Regional Bruto Atas Dasar Harga Konstan 2010 Menurut Jenis Pengeluaran di Kota Surakarta (miliar rupiah), 2015–2019
Gross Regional Domestic Product at 2010 Constant Market Prices by Type of Expenditure in Surakarta Municipality (billion rupiahs), 2015–2019

| Jenis Pengeluaran Type of Expenditure | 2015 | 2016 | 2017 | 2018* | 2019** |
|---|------------------|------------------|------------------|------------------|------------------|
| (1) | (2) | (3) | (4) | (5) | (6) |
| Pengeluaran Konsumsi Rumah Tangga <i>Household Consumption Expenditure</i> | 14 076,19 | 14 612,12 | 15 358,02 | 16 216,35 | 16 979,01 |
| Pengeluaran Konsumsi LNPRT <i>NPISH Consumption Expenditure</i> | 150,28 | 158,42 | 167,68 | 182,14 | 200,37 |
| Pengeluaran Konsumsi Pemerintah <i>Government Consumption Expenditure</i> | 2 967,02 | 2 879,22 | 2 995,65 | 3 048,52 | 3 158,64 |
| Pembentukan Modal Tetap Bruto <i>Gross Fixed Capital Formation</i> | 18 293,64 | 19 387,62 | 20 671,44 | 22 507,26 | 23 634,47 |
| Perubahan Inventori <i>Changes in Inventories</i> | 107,47 | 118,90 | 120,66 | 122,25 | 123,07 |
| Net Ekspor Barang dan Jasa/ <i>Net Export of Goods and Services</i> | - 7 141,11 | - 7 180,42 | - 7 627,97 | - 8 570,29 | - 8 652,37 |
| Produk Domestik Regional Bruto/Gross Regional Domestic Product | 28 453,49 | 29 975,87 | 31 685,48 | 33 506,22 | 35 443,18 |

Catatan/Note: * Angka sementara/Preliminary figures

** Angka sangat sementara/Very preliminary figures

Sumber/Source: BPS Kota Surakarta/BPS-Statistics of Surakarta Municipality

13

PERBANDINGAN ANTAR KABUPATEN/KOTA
REGENCY/MUNICIPAL COMPARISON

TINGKAT PENGANGGURAN TERBUKA
KOTA DI JAWA TENGAH
2019



INDEKS PEMBANGUNAN MANUSIA

2019
IPM



PENJELASAN TEKNIS

1. **Penduduk** adalah mereka yang sudah menetap di suatu wilayah paling sedikit 6 bulan atau kurang dari 6 bulan tetapi bermaksud untuk menetap.
2. **Laju pertumbuhan produk domestik regional bruto (PDRB) atas dasar harga konstan** diperoleh dengan mengurangi nilai pada tahun ke n dengan nilai pada tahun ke $(n-1)$ dibagi dengan nilai pada tahun ke $(n-1)$ dikalikan dengan 100 persen. Laju pertumbuhan PDRB menunjukkan tingkat perkembangan riil dari agregat pendapatan untuk masing-masing tahun dibandingkan dengan tahun sebelumnya.
3. Untuk mengukur kemiskinan, BPS menggunakan konsep kemampuan memenuhi kebutuhan dasar (*basic needs approach*). Dengan pendekatan ini, kemiskinan dipandang sebagai ketidakmampuan dari sisi ekonomi untuk memenuhi kebutuhan dasar makanan dan bukan makanan yang diukur dari sisi pengeluaran. Jadi Penduduk Miskin adalah penduduk yang memiliki rata-rata pengeluaran perkapita perbulan dibawah garis kemiskinan.

TECHNICAL NOTES

1. **Population** Refers to people living in a certain area who have stayed for six months or more, or those persons who intend to stay even though their length of stay was less than six months.
2. **The gross regional domestic product growth rate** is obtained by subtracting the n^{th} value by $n-1^{\text{th}}$ value then dividing by the $n-1^{\text{th}}$ value and multiplying by 100.
3. To measure poverty, BPS uses the concept of ability to meet basic needs (*basic needs approach*). With this approach, poverty is seen as an inability on the economic side to meet basic food and non-food needs as measured by expenditure. So the poor population is the population that has an average monthly per capita expenditure under the poverty line.

- 4. Indeks Pembangunan Manusia (IPM)** mengukur capaian pembangunan manusia berbasis sejumlah komponen dasar kualitas hidup. Sebagai ukuran kualitas hidup, IPM dibangun melalui pendekatan tiga dimensi dasar. Dimensi tersebut mencakup umur panjang dan sehat; pengetahuan, dan kehidupan yang layak. Ketiga dimensi tersebut memiliki pengertian sangat luas karena terkait banyak faktor. Untuk mengukur dimensi kesehatan, digunakan angka harapan hidup waktu lahir. Selanjutnya untuk mengukur dimensi pengetahuan digunakan gabungan indikator angka melek huruf dan rata-rata lama sekolah. Adapun untuk mengukur dimensi hidup layak digunakan indikator kemampuan daya beli masyarakat terhadap sejumlah kebutuhan pokok yang dilihat dari rata-rata besarnya pengeluaran per kapita sebagai pendekatan pendapatan yang mewakili capaian pembangunan untuk hidup layak.
- 4. *The Human Development Index (HDI)*** measures human development achievements based on a number of basic components of quality of life. As a measure of quality of life, HDI is built through a basic three-dimensional approach. These dimensions include long and healthy life; knowledge, and a decent life. These three dimensions have a very broad understanding because they are related to many factors. To measure the dimensions of health, life expectancy at birth is used. Next to measure the dimensions of knowledge used a combination of literacy rate indicators and average length of school. As for measuring the dimensions of decent living, an indicator of people's purchasing power is used for a number of basic needs as seen from the average amount of expenditure per capita as an income approach that represents development achievements for decent living.
- 5. Penduduk usia kerja** adalah penduduk berumur 15 tahun dan lebih.
- 5. *Working age population*** is persons of 15 years old and over.
- 6. Penduduk yang termasuk angkatan kerja** adalah penduduk usia kerja (15 tahun dan lebih) yang bekerja, atau punya pekerjaan namun sementara tidak bekerja dan pengangguran.
- 6. *Labor force*** is persons of 15 years old and over who, in the previous week, were working, temporarily absent from work but having jobs, and those who did not have work and were looking for work.

7. **Penduduk yang termasuk bukan angkatan kerja** adalah penduduk usia kerja (15 tahun dan lebih) yang masih sekolah, mengurus rumah tangga atau melaksanakan kegiatan lainnya selain kegiatan pribadi.
 8. **Bekerja** adalah kegiatan ekonomi yang dilakukan oleh seseorang dengan maksud memperoleh atau membantu memperoleh pendapatan atau keuntungan, paling sedikit 1 jam (tidak terputus) dalam seminggu yang lalu. Kegiatan tersebut termasuk pola kegiatan pekerja tak dibayar yang membantu dalam suatu usaha/kegiatan ekonomi.
 9. **Tingkat Partisipasi Angkatan Kerja (TPAK)** adalah Persentase penduduk usia 15 tahun keatas yang merupakan angkatan kerja.
 10. **TPT (Tingkat Pengangguran Terbuka)** adalah persentase jumlah pengangguran terhadap jumlah angkatan kerja.
7. **Not in labor force** is persons aged 15 years and over, but not classified in labor force, such as students, housekeepers, or others exclude personal activity.
 8. **Working** is an activity done by a person who worked for pay or assisted others in obtaining pay or profit for the duration at least one hour during the survey week. Include an unpaid worker who help an economically activity/ business.
 9. **Labour Force Participation Rate (LFPR)** is Percentage of population aged 15 years and over who are in the labor force.
 10. **Unemployment Rate (UR)** is percentage of unemployment to the number of labor force.

Tabel 13.1 Jumlah Penduduk Menurut Kabupaten/Kota di Provinsi Jawa Tengah (ribu), 2015–2019
Table Population by Regency/Municipality in Jawa Tengah Province (thousand), 2015–2019

| Kabupaten/Kota Regency/Municipality | 2015 | 2016 | 2017 | 2018 | 2019 |
|--|-------------------|-------------------|-------------------|-------------------|-------------------|
| (1) | (2) | (3) | (4) | (5) | (6) |
| Kabupaten/Regency | | | | | |
| 1. Cilacap | 1 694 726 | 1 703 390 | 1 711 627 | 1 719 504 | 1 727 098 |
| 2. Banyumas | 1 635 909 | 1 650 625 | 1 665 025 | 1 679 124 | 1 693 006 |
| 3. Purbalingga | 898 376 | 907 507 | 916 427 | 925 193 | 933 989 |
| 4. Banjarnegara | 901 826 | 907 410 | 912 917 | 918 219 | 923 192 |
| 5. Kebumen | 1 184 882 | 1 188 603 | 1 192 007 | 1 195 092 | 1 197 982 |
| 6. Purworejo | 710 386 | 712 686 | 714 574 | 716 477 | 718 316 |
| 7. Wonosobo | 777 122 | 780 793 | 784 207 | 787 384 | 790 504 |
| 8. Magelang | 1 245 496 | 1 257 123 | 1 268 396 | 1 279 625 | 1 290 591 |
| 9. Boyolali | 963 690 | 969 325 | 974 579 | 979 799 | 984 807 |
| 10. Klaten | 1 158 795 | 1 163 218 | 1 167 401 | 1 171 411 | 1 174 986 |
| 11. Sukoharjo | 864 207 | 871 397 | 878 374 | 885 205 | 891 912 |
| 12. Wonogiri | 949 017 | 951 975 | 954 706 | 957 106 | 959 492 |
| 13. Karanganyar | 856 198 | 864 021 | 871 596 | 879 078 | 886 519 |
| 14. Sragen | 879 027 | 882 090 | 885 122 | 887 889 | 890 518 |
| 15. Grobogan | 1 351 429 | 1 358 404 | 1 365 207 | 1 371 610 | 1 377 788 |
| 16. Blora | 852 108 | 855 573 | 858 865 | 862 110 | 865 013 |
| 17. Rembang | 619 173 | 624 096 | 628 922 | 633 584 | 638 188 |
| 18. Pati | 1 232 889 | 1 239 989 | 1 246 691 | 1 253 299 | 1 259 590 |
| 19. Kudus | 831 303 | 841 499 | 851 478 | 861 430 | 871 311 |
| 20. Jepara | 1 188 289 | 1 205 800 | 1 223 198 | 1 240 600 | 1 257 912 |
| 21. Demak | 1 117 905 | 1 129 298 | 1 140 675 | 1 151 796 | 1 162 805 |
| 22. Semarang | 1 000 887 | 1 014 198 | 1 027 489 | 1 040 629 | 1 053 786 |
| 23. Temanggung | 745 825 | 752 486 | 759 128 | 765 594 | 772 018 |
| 24. Kendal | 942 283 | 949 682 | 957 024 | 964 106 | 971 086 |
| 25. Batang | 743 090 | 749 720 | 756 079 | 762 377 | 768 583 |
| 26. Pekalongan | 873 986 | 880 092 | 886 197 | 891 892 | 897 711 |
| 27. Pemalang | 1 288 577 | 1 292 609 | 1 296 281 | 1 299 724 | 1 302 813 |
| 28. Tegal | 1 424 891 | 1 429 386 | 1 433 515 | 1 437 225 | 1 440 698 |
| 29. Brebes | 1 781 379 | 1 788 880 | 1 796 004 | 1 802 829 | 1 809 096 |
| Kota/Municipality | | | | | |
| 1. Magelang | 120 792 | 121 112 | 121 474 | 121 872 | 122 111 |
| 2. Surakarta | 512 226 | 514 171 | 516 102 | 517 887 | 519 587 |
| 3. Salatiga | 183 815 | 186 420 | 188 928 | 191 571 | 194 084 |
| 4. Semarang | 1 701 114 | 1 729 083 | 1 757 686 | 1 786 114 | 1 814 110 |
| 5. Pekalongan | 296 404 | 299 222 | 301 870 | 304 477 | 307 097 |
| 6. Tegal | 246 119 | 247 212 | 248 094 | 249 003 | 249 905 |
| Jawa Tengah | 33 774 141 | 34 019 095 | 34 257 865 | 34 490 835 | 34 718 204 |

Sumber/Source: BPS, Sensus Penduduk (SP) 2010 dan Proyeksi Penduduk Indonesia 2010–2035/BPS-Statistics Indonesia, 2010
 Population Census and Indonesia Population Projection 2010–2035

Tabel
Table 13.2

Laju Pertumbuhan Produk Domestik Regional Bruto Atas Dasar Harga Konstan 2010 Menurut Kabupaten/Kota di Provinsi Jawa Tengah (persen), 2015–2019
Rate of Growth of Gross Regional Domestic Products at Constant 2010 Prices by Regency/Municipality in Jawa Tengah Province (percent), 2015–2019

| Kabupaten/Kota Regency/Municipality | 2015 | 2016 | 2017 | 2018 ^x | 2019 ^{xx} |
|--|------|-------|------|-------------------|--------------------|
| (1) | (2) | (3) | (4) | (5) | (6) |
| Kabupaten/Regency | | | | | |
| 1. Cilacap | 5,96 | 5,09 | 2,58 | 3,05 | 2,33 |
| 2. Banyumas | 6,12 | 6,05 | 6,34 | 6,45 | 6,32 |
| 3. Purbalingga | 5,47 | 4,85 | 5,37 | 5,42 | 5,65 |
| 4. Banjarnegara | 5,47 | 5,44 | 5,65 | 5,67 | 5,60 |
| 5. Kebumen | 6,28 | 5,01 | 5,15 | 5,52 | 5,58 |
| 6. Purworejo | 5,33 | 5,15 | 5,27 | 5,38 | 5,45 |
| 7. Wonosobo | 4,67 | 5,36 | 4,14 | 5,06 | 5,61 |
| 8. Magelang | 5,18 | 5,39 | 5,50 | 5,28 | 5,30 |
| 9. Boyolali | 5,96 | 5,33 | 5,80 | 5,72 | 5,96 |
| 10. Klaten | 5,30 | 5,17 | 5,34 | 5,47 | 5,57 |
| 11. Sukoharjo | 5,69 | 5,72 | 5,76 | 5,79 | 5,92 |
| 12. Wonogiri | 5,40 | 5,25 | 5,32 | 5,41 | 5,14 |
| 13. Karanganyar | 5,05 | 5,40 | 5,77 | 5,98 | 5,93 |
| 14. Sragen | 6,05 | 5,77 | 5,97 | 5,75 | 5,90 |
| 15. Grobogan | 5,96 | 4,51 | 5,85 | 5,83 | 5,37 |
| 16. Blora | 5,36 | 23,54 | 5,98 | 4,41 | 4,05 |
| 17. Rembang | 5,50 | 5,28 | 6,98 | 5,89 | 5,20 |
| 18. Pati | 6,01 | 5,49 | 5,67 | 5,72 | 5,86 |
| 19. Kudus | 3,88 | 2,54 | 3,21 | 3,24 | 3,10 |
| 20. Jepara | 5,10 | 5,06 | 5,39 | 5,85 | 6,02 |
| 21. Demak | 5,93 | 5,09 | 5,82 | 5,40 | 5,36 |
| 22. Semarang | 5,52 | 5,30 | 5,65 | 5,79 | 5,59 |
| 23. Temanggung | 5,24 | 5,02 | 5,03 | 5,13 | 5,05 |
| 24. Kendal | 5,21 | 5,56 | 5,78 | 5,77 | 5,69 |
| 25. Batang | 5,42 | 5,03 | 5,55 | 5,72 | 5,39 |
| 26. Pekalongan | 4,78 | 5,19 | 5,44 | 5,76 | 5,35 |
| 27. Pemalang | 5,58 | 5,43 | 5,61 | 5,70 | 5,80 |
| 28. Tegal | 5,49 | 5,92 | 5,38 | 5,51 | 5,58 |
| 29. Brebes | 5,98 | 5,11 | 5,65 | 5,22 | 5,86 |
| Kota/Municipality | | | | | |
| 1. Magelang | 5,11 | 5,23 | 5,42 | 5,46 | 5,44 |
| 2. Surakarta | 5,44 | 5,35 | 5,70 | 5,75 | 5,78 |
| 3. Salatiga | 5,17 | 5,27 | 5,58 | 5,84 | 5,88 |
| 4. Semarang | 5,82 | 5,89 | 6,70 | 6,52 | 6,86 |
| 5. Pekalongan | 5,00 | 5,36 | 5,32 | 5,69 | 5,50 |
| 6. Tegal | 5,45 | 5,49 | 5,95 | 5,87 | 5,77 |

Sumber/Source: BPS Provinsi Jawa Tengah/ BPS-Statistics of Jawa Tengah Province

Tabel
Table 13.3

**Jumlah Penduduk Miskin Menurut Kabupaten/Kota di
Provinsi Jawa Tengah (ribu), 2015–2019**
**Number of Poor Population by Regency/Municipality in
Jawa Tengah Province (thousand), 2015–2019**

| Kabupaten/Kota Regency/Municipality | 2015 | 2016 | 2017 | 2018 | 2019 |
|--|----------------|----------------|----------------|----------------|----------------|
| (1) | (2) | (3) | (4) | (5) | (6) |
| Kabupaten/Regency | | | | | |
| 1. Cilacap | 243,5 | 240,2 | 238,3 | 193,2 | 185,2 |
| 2. Banyumas | 285,9 | 283,9 | 283,2 | 226,2 | 211,7 |
| 3. Purbalingga | 176,5 | 171,8 | 171,9 | 144,2 | 140,1 |
| 4. Banjarnegara | 165,4 | 158,2 | 156,8 | 141,7 | 136,1 |
| 5. Kebumen | 241,9 | 235,9 | 233,4 | 208,7 | 201,3 |
| 6. Purworejo | 101,3 | 99,1 | 98,6 | 83,6 | 82,2 |
| 7. Wonosobo | 166,4 | 160,1 | 159,2 | 138,3 | 131,4 |
| 8. Magelang | 162,4 | 158,9 | 157,2 | 143,4 | 137,5 |
| 9. Boyolali | 120,0 | 117,0 | 116,4 | 98,2 | 93,8 |
| 10. Klaten | 172,3 | 168,0 | 165,0 | 151,7 | 144,1 |
| 11. Sukoharjo | 79,9 | 78,9 | 76,7 | 65,4 | 63,6 |
| 12. Wonogiri | 123,0 | 124,8 | 123,0 | 102,8 | 98,3 |
| 13. Karanganyar | 106,4 | 107,7 | 106,8 | 87,8 | 84,5 |
| 14. Sragen | 130,4 | 126,8 | 124,0 | 116,4 | 113,8 |
| 15. Grobogan | 184,5 | 184,1 | 181,0 | 168,7 | 161,9 |
| 16. Blora | 115,1 | 113,9 | 111,9 | 102,5 | 97,9 |
| 17. Rembang | 119,1 | 115,5 | 115,2 | 97,4 | 95,3 |
| 18. Pati | 147,1 | 144,2 | 141,7 | 123,9 | 119,0 |
| 19. Kudus | 64,1 | 64,2 | 64,4 | 60,0 | 58,0 |
| 20. Jepara | 100,6 | 100,3 | 99,0 | 86,5 | 83,5 |
| 21. Demak | 160,9 | 158,8 | 152,6 | 144,1 | 137,6 |
| 22. Semarang | 81,3 | 80,7 | 79,7 | 75,7 | 73,9 |
| 23. Temanggung | 87,5 | 87,1 | 86,8 | 75,4 | 72,6 |
| 24. Kendal | 109,3 | 107,8 | 106,1 | 94,7 | 91,2 |
| 25. Batang | 83,5 | 82,6 | 81,5 | 66,1 | 64,1 |
| 26. Pekalongan | 112,1 | 113,3 | 111,6 | 89,5 | 87,0 |
| 27. Pemalang | 235,5 | 227,1 | 225,0 | 208,3 | 200,7 |
| 28. Tegal | 143,5 | 144,2 | 141,8 | 114,1 | 109,9 |
| 29. Brebes | 352,0 | 348,0 | 343,5 | 309,2 | 293,2 |
| Kota/Municipality | | | | | |
| 1. Magelang | 10,9 | 10,6 | 10,6 | 9,6 | 9,1 |
| 2. Surakarta | 55,7 | 55,9 | 54,9 | 47,0 | 45,2 |
| 3. Salatiga | 10,6 | 9,7 | 9,6 | 9,2 | 9,2 |
| 4. Semarang | 84,3 | 83,6 | 80,9 | 73,7 | 72,0 |
| 5. Pekalongan | 24,1 | 23,7 | 22,5 | 20,5 | 20,2 |
| 6. Tegal | 20,3 | 20,3 | 20,1 | 19,4 | 18,6 |
| Jawa Tengah | 4 577,0 | 4 506,9 | 4 450,7 | 3 897,2 | 3 743,2 |

Sumber/Source: BPS-Survei Sosial Ekonomi Nasional/BPS-National Socio Economic Survey

Tabel
Table 13.4

**Indeks Pembangunan Manusia Menurut Kabupaten/Kota
di Provinsi Jawa Tengah, 2015–2019**
*Human Development Index by Regency/Municipality in
Jawa Tengah Province, 2015–2019*

| Kabupaten/Kota Regency/Municipality | 2015 | 2016 | 2017 | 2018 | 2019 |
|--|--------------|--------------|--------------|--------------|--------------|
| (1) | (2) | (3) | (4) | (5) | (6) |
| Kabupaten/Regency | | | | | |
| 1. Cilacap | 67,77 | 68,6 | 68,90 | 69,56 | 69,98 |
| 2. Banyumas | 69,89 | 70,49 | 70,75 | 71,30 | 71,96 |
| 3. Purbalingga | 67,03 | 67,48 | 67,72 | 68,41 | 68,99 |
| 4. Banjarnegara | 64,73 | 65,52 | 65,86 | 66,54 | 67,34 |
| 5. Kebumen | 66,87 | 67,41 | 68,29 | 68,80 | 69,60 |
| 6. Purworejo | 70,37 | 70,66 | 71,31 | 71,87 | 72,50 |
| 7. Wonosobo | 65,70 | 66,19 | 66,89 | 67,81 | 68,27 |
| 8. Magelang | 67,13 | 67,85 | 68,39 | 69,11 | 69,87 |
| 9. Boyolali | 71,74 | 72,18 | 72,64 | 73,22 | 73,80 |
| 10. Klaten | 73,81 | 73,97 | 74,25 | 74,79 | 75,29 |
| 11. Sukoharjo | 74,53 | 75,06 | 75,56 | 76,07 | 76,84 |
| 12. Wonogiri | 67,76 | 68,23 | 68,66 | 69,37 | 69,98 |
| 13. Karanganyar | 74,26 | 74,9 | 75,22 | 75,54 | 75,89 |
| 14. Sragen | 71,10 | 71,43 | 72,40 | 72,96 | 73,43 |
| 15. Grobogan | 68,05 | 68,52 | 68,87 | 69,32 | 69,86 |
| 16. Blora | 66,22 | 66,61 | 67,52 | 67,95 | 68,65 |
| 17. Rembang | 68,18 | 68,6 | 68,95 | 69,46 | 70,15 |
| 18. Pati | 68,51 | 69,03 | 70,12 | 70,71 | 71,35 |
| 19. Kudus | 72,72 | 72,94 | 73,84 | 74,58 | 74,94 |
| 20. Jepara | 70,02 | 70,25 | 70,79 | 71,38 | 71,88 |
| 21. Demak | 69,75 | 70,1 | 70,41 | 71,26 | 71,87 |
| 22. Semarang | 71,89 | 72,4 | 73,20 | 73,61 | 74,14 |
| 23. Temanggung | 67,07 | 67,6 | 68,34 | 68,83 | 69,56 |
| 24. Kendal | 69,57 | 70,11 | 70,62 | 71,28 | 71,97 |
| 25. Batang | 65,46 | 66,38 | 67,35 | 67,86 | 68,42 |
| 26. Pekalongan | 67,40 | 67,71 | 68,4 | 68,97 | 69,71 |
| 27. Pemalang | 63,70 | 64,17 | 65,04 | 65,67 | 66,32 |
| 28. Tegal | 65,04 | 65,84 | 66,44 | 67,33 | 68,24 |
| 29. Brebes | 63,18 | 63,98 | 64,86 | 65,68 | 66,12 |
| Kota/Municipality | | | | | |
| 1. Magelang | 76,39 | 77,16 | 77,84 | 78,31 | 78,80 |
| 2. Surakarta | 80,14 | 80,76 | 80,85 | 81,46 | 81,86 |
| 3. Salatiga | 80,96 | 81,14 | 81,68 | 82,41 | 83,12 |
| 4. Semarang | 80,23 | 81,19 | 82,01 | 82,72 | 83,19 |
| 5. Pekalongan | 72,69 | 73,32 | 73,77 | 74,24 | 74,77 |
| 6. Tegal | 72,96 | 73,55 | 73,95 | 74,44 | 74,93 |
| Jawa Tengah | 69,49 | 69,98 | 70,52 | 71,12 | 71,73 |

Sumber/Source: BPS, Seri Publikasi Indeks Pembangunan Manusia/BPS Statistics Indonesia, Series of Publication of Human Development Index

Tabel 13.5
Table

Persentase Penduduk Miskin Menurut Kabupaten/Kota di Provinsi Jawa Tengah, 2016-2019
Percentage of Poor People by Regency/Municipality in Jawa Tengah Province, 2016-2019

| Kabupaten/Kota Regency/Municipality | 2016 | 2017 | 2018 | 2019 |
|--|--------------|--------------|--------------|--------------|
| (1) | (3) | (4) | (5) | (6) |
| Kabupaten/Regency | | | | |
| 1. Cilacap | 14,12 | 13,94 | 11,25 | 10,73 |
| 2. Banyumas | 17,23 | 17,05 | 13,50 | 12,53 |
| 3. Purbalingga | 18,98 | 18,80 | 15,62 | 15,03 |
| 4. Banjarnegara | 17,46 | 17,21 | 15,46 | 14,76 |
| 5. Kebumen | 19,86 | 19,60 | 17,47 | 16,82 |
| 6. Purworejo | 13,91 | 13,81 | 11,67 | 11,45 |
| 7. Wonosobo | 20,53 | 20,32 | 17,58 | 16,63 |
| 8. Magelang | 12,67 | 12,42 | 11,23 | 10,67 |
| 9. Boyolali | 12,09 | 11,96 | 10,04 | 9,53 |
| 10. Klaten | 14,46 | 14,15 | 12,96 | 12,28 |
| 11. Sukoharjo | 9,07 | 8,75 | 7,41 | 7,14 |
| 12. Wonogiri | 13,12 | 12,90 | 10,75 | 10,25 |
| 13. Karanganyar | 12,49 | 12,28 | 10,01 | 9,55 |
| 14. Sragen | 14,38 | 14,02 | 13,12 | 12,79 |
| 15. Grobogan | 13,57 | 13,27 | 12,31 | 11,77 |
| 16. Blora | 13,33 | 13,04 | 11,90 | 11,32 |
| 17. Rembang | 18,54 | 18,35 | 15,41 | 14,95 |
| 18. Pati | 11,65 | 11,38 | 9,90 | 9,46 |
| 19. Kudus | 7,65 | 7,59 | 6,98 | 6,68 |
| 20. Jepara | 8,35 | 8,12 | 7,00 | 6,66 |
| 21. Demak | 14,10 | 13,41 | 12,54 | 11,86 |
| 22. Semarang | 7,99 | 7,78 | 7,29 | 7,04 |
| 23. Temanggung | 11,60 | 11,46 | 9,87 | 9,42 |
| 24. Kendal | 11,37 | 11,10 | 9,84 | 9,41 |
| 25. Batang | 11,04 | 10,80 | 8,69 | 8,35 |
| 26. Pekalongan | 12,90 | 12,61 | 10,06 | 9,71 |
| 27. Pemalang | 17,58 | 17,37 | 16,04 | 15,41 |
| 28. Tegal | 10,10 | 9,90 | 7,94 | 7,64 |
| 29. Brebes | 19,47 | 19,14 | 17,17 | 16,22 |
| Kota/Municipality | | | | |
| 1. Magelang | 8,79 | 8,75 | 7,87 | 7,46 |
| 2. Surakarta | 10,88 | 10,65 | 9,08 | 8,70 |
| 3. Salatiga | 5,24 | 5,07 | 4,84 | 4,76 |
| 4. Semarang | 4,85 | 4,62 | 4,14 | 3,98 |
| 5. Pekalongan | 7,92 | 7,47 | 6,75 | 6,60 |
| 6. Tegal | 8,20 | 8,11 | 7,81 | 7,47 |
| Jawa Tengah | 13,27 | 13,01 | 11,32 | 10,80 |

Sumber/Source: Survei Sosial Ekonomi Nasional/National Socio Economic Survey

Tabel 13.6
Table

Jumlah Penduduk Berumur 15 Tahun Ke Atas menurut Kabupaten/Kota dan Jenis Kegiatan Selama Seminggu yang Lalu di Provinsi Jawa Tengah, 2019
Number of Population Aged 15 Years and Over by Regency/ Municipality and Type of Activity During Previous Week in Jawa Tengah Province, 2019

| Kabupaten/Kota Regency/Municipality | Angkatan Kerja/Economically Active | | | Bukan Angkatan Kerja Economically Inactive |
|--|------------------------------------|---|-------------------|---|
| | Bekerja Working | Pengang- guran Terbuka Unemployment | Jumlah Total | |
| (1) | (2) | (3) | (4) | (5) |
| Kabupaten/Regency | | | | |
| 1. Cilacap | 780 198 | 61 491 | 841 689 | 450 964 |
| 2. Banyumas | 832 017 | 36 536 | 868 553 | 425 859 |
| 3. Purbalingga | 454 098 | 22 798 | 476 896 | 225 637 |
| 4. Banjarnegara | 467 345 | 21 876 | 489 221 | 211 172 |
| 5. Kebumen | 587 170 | 29 324 | 616 494 | 283 746 |
| 6. Purworejo | 360 965 | 11 029 | 371 994 | 186 366 |
| 7. Wonosobo | 411 532 | 14 799 | 426 331 | 166 540 |
| 8. Magelang | 717 957 | 23 144 | 741 101 | 252 938 |
| 9. Boyolali | 534 762 | 17 244 | 552 006 | 210 553 |
| 10. Klaten | 616 528 | 22 686 | 639 214 | 290 029 |
| 11. Sukoharjo | 460 954 | 16 243 | 477 197 | 222 804 |
| 12. Wonogiri | 525 718 | 13 715 | 539 433 | 234 847 |
| 13. Karanganyar | 466 565 | 15 181 | 481 746 | 207 214 |
| 14. Sragen | 454 179 | 15 716 | 469 895 | 226 968 |
| 15. Grobogan | 701 466 | 26 122 | 727 588 | 325 365 |
| 16. Blora | 444 769 | 18 004 | 462 773 | 214 272 |
| 17. Rembang | 318 264 | 12 185 | 330 449 | 169 767 |
| 18. Pati | 626 261 | 24 312 | 650 573 | 336 622 |
| 19. Kudus | 465 810 | 18 720 | 484 530 | 190 055 |
| 20. Jepara | 628 994 | 19 239 | 648 233 | 301 705 |
| 21. Demak | 556 013 | 32 127 | 588 140 | 283 473 |
| 22. Semarang | 594 981 | 15 752 | 610 733 | 210 416 |
| 23. Temanggung | 441 632 | 13 610 | 455 242 | 143 079 |
| 24. Kendal | 472 712 | 31 823 | 504 535 | 240 640 |
| 25. Batang | 385 747 | 16 755 | 402 502 | 184 830 |
| 26. Pekalongan | 449 772 | 20 871 | 470 643 | 193 160 |
| 27. Pemalang | 595 019 | 41 354 | 636 373 | 325 727 |
| 28. Tegal | 645 698 | 57 742 | 703 440 | 358 571 |
| 29. Brebes | 823 181 | 66 056 | 889 237 | 459 610 |
| Kota/Municipality | | | | |
| 1. Magelang | 60 048 | 2 781 | 62 829 | 34 400 |
| 2. Surakarta | 274 808 | 12 003 | 286 811 | 129 299 |
| 3. Salatiga | 97 782 | 4 528 | 102 310 | 51 558 |
| 4. Semarang | 907 937 | 43 198 | 951 135 | 480 759 |
| 5. Pekalongan | 158 635 | 9 709 | 168 344 | 64 425 |
| 6. Tegal | 121 636 | 10 682 | 132 318 | 58 393 |
| Jawa Tengah | 17 441 153 | 819 355 | 18 260 508 | 8 351 763 |

Sumber/Source: Survei Angkatan Kerja Nasional Agustus/ August National Labor Force Survey

Tabel 13.7
Table

Tingkat Pengangguran Terbuka (TPT) dan Tingkat Partisipasi Angkatan Kerja (TPAK) Menurut Kabupaten/Kota di Provinsi Jawa Tengah, 2017-2019
Unemployment Rate (UR) and Labour Force Participation Rate (LFPR) by Regency/Municipality in Jawa Tengah Province, 2017-2019

| Kabupaten/Kota Regency/Municipality | TPT/ UR | | | TPAK/ LFPR | | |
|--|-------------|-------------|-------------|--------------|--------------|--------------|
| | 2017 | 2018 | 2019 | 2017 | 2018 | 2019 |
| (1) | (2) | (3) | (4) | (5) | (6) | |
| Kabupaten/Regency | | | | | | |
| 1. Cilacap | 6,30 | 7,48 | 7,31 | 66,22 | 62,37 | 65,11 |
| 2. Banyumas | 4,62 | 4,19 | 4,21 | 65,19 | 67,50 | 67,10 |
| 3. Purbalingga | 5,33 | 6,06 | 4,78 | 71,68 | 70,33 | 67,88 |
| 4. Banjarnegara | 4,72 | 4,00 | 4,47 | 70,95 | 71,78 | 69,85 |
| 5. Kebumen | 5,58 | 5,52 | 4,76 | 66,84 | 65,53 | 68,48 |
| 6. Purworejo | 3,64 | 4,51 | 2,96 | 64,48 | 66,63 | 66,62 |
| 7. Wonosobo | 4,18 | 3,44 | 3,47 | 72,37 | 72,19 | 71,91 |
| 8. Magelang | 2,44 | 2,91 | 3,12 | 74,49 | 71,28 | 74,55 |
| 9. Boyolali | 3,67 | 2,16 | 3,12 | 69,96 | 72,14 | 72,39 |
| 10. Klaten | 4,35 | 3,11 | 3,55 | 66,93 | 66,81 | 68,79 |
| 11. Sukoharjo | 2,27 | 2,78 | 3,40 | 67,29 | 68,16 | 68,17 |
| 12. Wonogiri | 2,38 | 2,28 | 2,54 | 71,22 | 74,99 | 69,67 |
| 13. Karanganyar | 3,17 | 2,34 | 3,15 | 70,24 | 70,22 | 69,92 |
| 14. Sragen | 4,55 | 4,82 | 3,34 | 71,12 | 66,96 | 67,43 |
| 15. Grobogan | 3,02 | 2,24 | 3,59 | 72,15 | 70,63 | 69,10 |
| 16. Blora | 2,85 | 3,26 | 3,89 | 70,21 | 72,81 | 68,35 |
| 17. Rembang | 3,19 | 2,87 | 3,69 | 70,78 | 67,46 | 66,06 |
| 18. Pati | 3,83 | 3,61 | 3,74 | 66,83 | 66,52 | 65,90 |
| 19. Kudus | 3,56 | 3,33 | 3,86 | 71,75 | 71,98 | 71,83 |
| 20. Jepara | 4,84 | 3,78 | 2,97 | 69,85 | 68,75 | 68,24 |
| 21. Demak | 4,47 | 7,16 | 5,46 | 67,73 | 70,71 | 67,48 |
| 22. Semarang | 1,78 | 2,28 | 2,58 | 76,37 | 72,22 | 74,38 |
| 23. Temanggung | 2,97 | 3,24 | 2,99 | 74,37 | 73,96 | 76,09 |
| 24. Kendal | 4,93 | 6,06 | 6,31 | 66,49 | 66,10 | 67,71 |
| 25. Batang | 5,82 | 4,23 | 4,16 | 67,70 | 70,05 | 68,53 |
| 26. Pekalongan | 4,39 | 4,41 | 4,43 | 70,98 | 70,32 | 70,90 |
| 27. Pemalang | 5,59 | 6,21 | 6,50 | 65,57 | 65,01 | 66,14 |
| 28. Tegal | 7,33 | 8,45 | 8,21 | 66,41 | 65,26 | 66,24 |
| 29. Brebes | 8,04 | 7,27 | 7,43 | 67,42 | 67,03 | 65,93 |
| Kota/Municipality | | | | | | |
| 1. Magelang | 6,68 | 4,88 | 4,43 | 65,32 | 68,64 | 64,62 |
| 2. Surakarta | 4,47 | 4,39 | 4,18 | 66,10 | 65,62 | 68,93 |
| 3. Salatiga | 3,96 | 4,28 | 4,43 | 70,53 | 71,75 | 66,49 |
| 4. Semarang | 6,61 | 5,29 | 4,54 | 69,87 | 65,56 | 66,42 |
| 5. Pekalongan | 5,05 | 6,13 | 5,77 | 69,28 | 70,21 | 72,32 |
| 6. Tegal | 8,19 | 7,94 | 8,07 | 66,33 | 65,24 | 69,38 |
| Jawa Tengah | 4,57 | 4,51 | 4,49 | 69,11 | 68,56 | 68,62 |

Sumber/Source: Survei Angkatan Kerja Nasional Agustus/ August National Labor Force Survey



Sensus
Penduduk
2020

#MencatatIndonesia

DATA

MENCERDASKAN BANGSA
Enlighten The Nation

<https://surakartakota.bps.go.id>



**BADAN PUSAT STATISTIK
KOTA SURAKARTA**
BPS - Statistics of Surakarta Municipality

Jl. P. Lumban Tobing No. 6, Stabelan, Banjarsari Telp./Fax. (0271) 635428
Homepage: <https://surakartakota.bps.go.id> email: bps3372@bps.go.id

ISSN 0215-6164

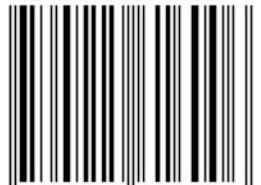

9 770215 616006